BUSINESS OPPORTUNITIES
Of Many Kinds
In Alphabetical Orders

RESTAURANTS, nearly new, ... recently closed. Bargains for ... Look them over. 625 W. Pico. ... Melrose. Also 242 E. San Fernando ... Pasadena. WA. 9030. MU. 0471.
RESTAURANT, beer, wine, ... tic place 9 booths, 10 stools, ... quarters rent $30, good loc. ... Box 8300 mail. VO. 4293.
REST. Seats 31, 3 booths, $150 ... rent, bal. $50 mo. 4317 Whittier B...
RESTAURANT, well loc. ... Consider car in trade. RM. 8345.
RESTAURANT equipment for ... cheap. 306 Sunset Blvd.
RESTAURANT, well loc. Will ... Consider car in trade. RM. 8345.
REST. downtown. Big trade. See ... owner. Must sell. 250 W. 6th.
SANDWICH, hot dog, ice cream, ... candy, cigars, stock, fix. & ... rent pd. All $1500. 1078½ S. ...
SAUSAGE factory for rent; ... turn with refrigeration. MT. ...
SERVICE, sta., lunchroom, ... grounds, gasins, frosteas, gas ... gas Co. Write Red Mount Serv... Fullerton, Cal.
SHIRT & tie shop, downtown. ... rent. Good reason for selling. ... Times. Box 289, Times Office.
SHOE repair shop replaced; ... must leave town because of ... 3780 WHITTIER BLVD.
STATIONERY and book store, ... lished 15 years, up-to-date ... stock, best location in town. W. ... Eastman, 416 Santa Monica Blvd., Santa Monica.
STATIONERY store & printing shop ... Furniture. NOR. 3981. Times Branch.
SUPER SERVICE STATION. — Pasadena ... Estate, loc. 1928 $45,000. 10 Yr. L... Will stay 30 days to satisfy buyer. Sel at Int. 204 Grosse Bldg.
TEA room, good going business, ... sell, at sacrifice; going east. ... 8 Ardmore Ave., WA. 6648.
THEATRE, 400 seats, Could be ... creased. Well adapted for talk... Good lease. Phone DRexel 4464.
TIRE shop for lease, fairly equip... Located in busy gas station. Good ... opportunity for right man. Can ... WA. 1944. EM. 1314.
VARIETY, double store with quick ... counters, stock & fixtures cost $6... Will sell for $200 cash. Rent $... Retiring from bus. Established 3 yrs. ... 5914-5916 S. BROADWAY.
WATER route, one of largest in ... business. Exceptional opportunity ... $3500 down payment required. ... 5429.
WATER ROUTE, PINE TERRITORY ... PR. OX. 1616 AFTER SUNDAY.

Business Wanted

IF you want to Sell or Buy ... So. Calif. Business Exch...
LICENSED BONDED REALTORS ... TR. 5311. Th. 5311
204 Grosse Bldg., 6th Spring.
WILL buy 2-chair beauty parlor for ... cash. Holly'd, Beverly or Wilshire ... district. Sun. & books must stand ... thorough investigation. Address ... 2148, Times Office.
LIST your bus. with us for quick ... in or out of L.A. 26 yrs. san. ... or call Mr. Kleinman. with Co... Security Corp. 742 S. Hill. TU. ...
WANTED—To purchase a cafe in ... business district. Give terms & ... particulars. No agents. Address ... box 99, Times Office.
If you wish to sell your business ... quick or secure partner immediately ... call Pan-American Investment Co., ... TA. 5449. 316 W. 9th st., Rm. ...
WANT to buy good meat market or ... will locate. Scott rasers, Lincoln ... washing, for cash. Phone OA. ...
OUR BUSINESS IS SELLING YOU ... W. A. RATTRAY & CO. ... 600 Rowan Bldg., 8th & Spring
CASH paid for your store, merchan... fixtures or any of any description. ... Phone Tucker 1439.
LADY will run cleaning shop on ... business or salary. Well experienced ... all lines. YO. 4146.
TOP CASH FOR YOUR STOCK ... STORE. PHONE VA. 9765.

LEGAL—Notice

NOTICE is hereby given that on and ... after this date, May 30, 1929, ... will not be responsible for debts ... contracted by my wife, Lena ... Jackson. (Signed) L. P. JACKSON ... 1929 and after this date, MAY 30, ... will not be responsible for any debts ... contracted by the firm of Williams ... and Rowley. H. Williams, 4113 W. ... Washington.

TOO LATE—To Classify

Mission Springs Water
Always stays fresh. PR. OX. 2300. ... LOW CLOSE IN SUNSET BLVD. HOME ... GOOD SEDAN. ONLY $1295. TERMS. ... AS. 9879 AFTER 6 P.M.
BOSTON terriers, pedigreed, ... $10 & up. 3619 BELLEVIEW AVE.

ATHENS' VIOLET WREATH

I have never had an hour of ... deeper satisfaction than ... hour of deeper satisfaction than ... the hour we spent at sunset ... the Acropolis last evening. We ... stood upon the floor of the ... Parthenon and looked west... through the grove of ... stately Doric columns out to the ... blue sea and Salamis and the ... indented coast of the Peloponnese, and then turning from ... right to left swept the horizon ... of mountains with memorable ... names, Hymettus noted for its ... honey, quarried to build the ... temples, Parnes sprinkled with ... snow—all turning purple in the ... clear light—and the Pass of ... Daphne, through which the ... Sacred Way still runs to Eleusis. ...

Below streamed the city about ... the foot of the great rock, its ... houses white, yellow and pale ... red; and as the sunshine faded ... there flashed upon our minds ... the meaning of the phrase, ... "the city of the violet wreath." ... The circle was complete, a garland of tender, quivering colors, ... from faintest lavender to deepest blue.—[George McLean Harper, in "Spirit of Delight."

COST OF EDUCATION

The country's widespread interest in education beyond the ... compulsory stage is shown by ... the statement that the cost of ... high-school education increased ... from $68,911,000 in 1913 to $697,... 912,000 in 1926. Part of this ... tenfold expansion may be traced ... to some State laws making a ... year or two of high-school work ... compulsory, but in States where ... such laws do not apply the same ... tendency is noted. The high-school enrollment increased from ... 1,218,000 to 3,757,000, the col... leges' enrollment from 325,219 to ... 822,895, and the expenditure for ... free training increased 350 per ... cent. It would appear that the ... American people are more interested in their schools than in ... any other public activity. Only ... a nation richly endowed with ... wealth and a sincere desire for ... cultural advancement can ... finance public education of this ... basis.

Search for Missing Link

A most unusual adventure in ... archaeology is to be made deep ... beneath the streets of present-day Newcastle-on-Tyne. ...

It is hoped, as the result of ... carefully worked-out plans, to ... discover the "missing link" in ... the great Roman wall built by ... Hadrian from the Solway to the ... Tyne. ...

Great hopes are also held of ... finding remains of the fort of ... Pons Aelii, which stood where ... Newcastle now stands and of ... where the legions of Rome maintained a somewhat tenuous conquest over the fierce tribes who ... inhabited that part of Britain ... nearly twenty centuries ago. ...

It is believed that the wall ... built by Hadrian ran to the ... brink of the river, where fortifications afforded shelter to the ... galleys from Rome. This site is ... now that of the shipyard where ... the famous liner Mauretania ... was built.

What Liberty?

When things come to the point ... where the right of a Congressman to vote dry and drink wet ... is challenged, it seems to us that ... it is high time to ask: What has ... become of our vaunted personal ... liberty?—[Springfield Union.

All the News All the Time
A RECORD HOME-DELIVERED CIRCULATION
LARGEST ADVERTISING VOLUME
The Times Telephone Number
Connecting All Departments
MEtropolitan 6700

EQUAL RIGHTS

Los Angeles Times

LIBERTY UNDER THE LAW — TRUE INDUSTRIAL FREEDOM

Thirteen Parts—172 Pages
PART I—TELEGRAPH SHEET—14 PAGES
The Times Telephone Number
Connecting All Departments
MEtropolitan 6700

Vol. XLVIII. SUNDAY MORNING, JUNE 2, 1929. C DAILY, FIVE CENTS SUNDAY, TEN CENTS

...LY BARRIER TO WIDEN

...very State May Have Embargo

...ing of Florida Fruit Back from North Will be Prohibited

...ted Products Found in North Carolina and Burned There

...WASHINGTON, June 1. (AP)—The ... of Agriculture today ... the way for the prompt ex... of the quarantine against ... Mediterranean fruit fly, which ... certain areas of Florida, ... public hearings on the ... of placing restrictions ... the fly in every State of the ... the quarantine law public ... can be held before any ... can be placed against ... of produce from any ... After today's hearing the de... can move swiftly if the fly ... in any section other ...

GRAND RESHIPMENTS

C. L. Mariatt, director of the ... quarantine and control ad... tion, said the hearing also ... a pride for the restriction of ... movement of fruit, originating ... from, from northern storage ... back into the cotton belt, ... pest can maintain itself. ... stated that instances had been ... where shipments to ... points, where there is no ... of an outbreak, had been re... back into the South where ... constant danger of the fly ...

Mariatt said no further re... against Florida produce ... anticipated and that while the ... force form had been dis... in Texas, Louisiana, North ... Georgia, New York, Ohio ... Kansas, no actual infestation ... discovered in any of those ... Until there is actual in... he said the Federal gov... has no intention of placing ... restrictions of any sort.

...ED FRUIT FROM NORTH

W. A. Graham, Commissioner of ... for North Carolina, said ... placed a State embargo on ... fruit coming in from the ... sixty-five crates of infest... had been discovered at ... The fruit, he said, has ...

...Dinne and W. M. Scott, both ... growers of citrus fruit in Flor... told the plant board the State ... every assistance to the gov...

(Continued on Page 2, Column 7)

BEREFT FATHER HOSPITAL DONOR

New Jersey Capitalist Gives Funds After Losing Own Son Through Lack

SPRING LAKE (N. J.) June 1. (Exclusive)—Still lamenting that there was no hospital near-by to care for his son, who as a result of the lack died fourteen years ago, A. E. Fitkin, capitalist, today gave $500,000 to Ann May Hospital at Spring Lake to build a new hospital at Neptune City.

The boy, Raleigh, died during an emergency operation in his home.

DIPLOMATS REPORTED RECALLED

China Said to Have Ended Relation With Soviet as Result of Raid Protest

BERLIN, June 4. (AP) — Advices published here today from Nanking state that the Chinese diplomatic representative and Chinese consular officials at Moscow have been recalled.

NANKING (China) June 2. (Sunday)—The Foreign Ministry today denied all knowledge of the raid on the soviet consulate in Harbin recently and said it had taken no action for the recall of representatives in Moscow, as reported in Berlin yesterday.

It was said no action of any kind would be taken until the ministry was officially advised of happenings in Manchuria.

(Reports were published in Japan that the Chinese Nationalist government had ordered the raids on soviet consulates in Harbin and three other Manchurian cities. Russia on Friday handed a strong note of protest to the Chinese Charge d'Affaires in Moscow warning that its patience must not be further strained and protesting that the raids were unwarranted and in violation of international laws.)

OREGON YOUTH WINS ESSAY SCHOLARSHIP

BOSTON, June 1. (AP)—Stanley ... of Hillsboro, Ore., High School, West ... Linn, was announced today as the ... winner of the annual contest of the ... Bronze Button Foundation for essays ... on international subjects. The prize ... is a year's resident study in an English university.

EUGENISM'S HOPE CITED

Expert Acclaims "Best People"

Clergymen and Missionaries Held of Greatest Value to Future of Race

Large Family Endowment Advocated, Along With Tax on Bachelors

NEW YORK, June 1. (Exclusive) To the apostles of eugenics the best people are clergymen and missionaries, and church and State should tax the bachelors and endow these best people and encourage them to have large families.

So declared Dr. Clarence G. Campbell, president of the Eugenics Research Association, opening the seventeenth annual meeting of the association today at the American Museum of Natural History.

For proof of his contention that the clergy and missionaries are the best people he called attention to the records in Who's Who in America.

"In view of the evidence before us," insisted Dr. Campbell, "if a member of the clergy is worth supporting as a spiritual leader he is worth supporting and encouraging as a producer of leaders. It might be hoped that the churches would pre-empt the honor of showing and leading the way in this valuable eugenic and racial desideratum.

MISSIONARIES PRAISED

"Some missionary organizations now make a certain addition to the missionaries' stipend on the advent of children, and this would seem to be the fitting place for family endowment to begin, as in no class of humanity do we find qualities of moral courage, fortitude, zeal and devotion to the common good more constant than in the missionary calling. Nor do we find more valuable social and racial service rendered than by the offspring of missionaries who have entered other pursuits."

Speaking in terms of approval of measures for taxing the unmarried and childless, as promulgated by Mussolini, Mustapha Kemel and the Argentine, Mr. Campbell said that unless something is done to improve the human race, it may join the saber-toothed tiger among the fossils.

"Some day," he asserted, "it may be deemed a reproach to what moderns are pleased to regard as a high state of civilization, that those

(Continued on Page 2, Column 6)

We'll Say We're Fez-tive!



RAIN FALLS OVER NORTH; SNOWS TOO

Light Frosts Reported from Sacramento Valley; Crops Not Affected

SAN FRANCISCO, June 1. (Exclusive)—The influence of a low pressure area centering over the Rocky Mountain plateau and lying between two highs caused snow to fall in the Sierras and Bishlyours today and rain in variable quantities as far south as the lower San Joaquin Valley. Southeastward movement of all three prompted Forecaster Reed to the prediction tonight that fair weather is in sight for Sunday and Monday.

Snow to the depth of two inches at Summit was accompanied by a light frost in the Sacramento Valley. Although not to be generally expected at this time of the year, the Weather Bureau reported it not such a rarity as to cause undue comment. Likewise it is said not to have any bad effect.

Rainfall in inches reported by northern stations to 5 p.m.:

	Last 24 hrs.	Seasonal to date	Seasonal last year
Eureka	.14	27.08	30.39
Santa Rosa	.18	16.84	28.93
San Francisco	T.	14.44	19.64
Stockton	.04	8.28	10.76
Fresno	.01	7.15	6.75

Light Frosts in Northern Valley Area

SACRAMENTO, June 1. (Exclusive)—Light frosts formed over the lower Sacramento Valley early today as the mercury descended to the lowest level on record here for June. The official temperature in Sacramento was 43 deg., 1 deg. under the record which has stood here since 1890.

The record low temperature followed violent hailstorms yesterday afternoon. At Placerville the temperature dropped to freezing. No damage is expected to occur to crops.

ENGINE LEAVES TRACK

AUBURN (Neb.) June 1. (AP)—The locomotive and baggage car of Missouri Pacific passenger train No. 106, left the rails four miles south of here today, but no one was hurt. The engine is mired deep in the mud of a creek bed, where it left the tracks at the approach of a bridge presumably due to a washout.

FAMED LOVE BIRDS A-WING

Police Chief at Media, Pa., Reports Lindbergh and Bride Flew Away in Blue Plane

NEW YORK, June 1. (Exclusive)—Col. and Mrs. Charles A. Lindbergh climbed into a blue airplane near Media, Pa., today and flew away, it was reported from that town by Chief of Police Doak. He saw a couple whom he believes to have been the elusive honeymooners drive to an air field near Media in a sedan bearing a New Jersey license plate.

The chief tried hard to spy on the fleeing couple, following their speeding car to the field, but he lost them when they took wings and a chauffeur took over the automobile and drove away.

CAMP NEAR HOME

Despite this report, the weary newspaper representatives camped near the Dwight Morrow estate at Englewood, N. J., believe Anne and Lindy still are in the vicinity, occupying the house or apartment of some friend who is temporarily away.

They stick to their theory tenaciously because within the last couple of days Anne is known to have called again on Dr. Harold Ward, the Englewood nose and throat specialist, whom the couple visited just before their marriage.

MORROW IN DARK

Ambassador Morrow, father of the bride, has stated he is entirely in the dark as to the newlyweds' hideout.

Today there were several elderly callers on the Morrow estate. Anne's sisters, Constance and Elizabeth, dashed in and out repeatedly during the day, but refused to divulge news of their sister. The Morrow vigilance relaxed today when police were removed from the main entrance. Only two patrolmen remained, stationed at the house itself.

Juarez Defender Gets High Post

MEXICO CITY, June 1. (AP)—Gen. Matias Ramos, who defended the city of Juarez against a rebel attack early in the recent rebellion, was appointed Undersecretary of War today.

Gen. Abundio Gomez, who held that post, becomes chief of military operations in the State of Chihuahua.

VETERANS PICK CHIEF

MIAMI (Ariz. June 1. (AP)—Leanord G. Hubbs of this city tonight was elected department commander of the Veterans of Foreign War in Arizona. The annual convention of the organization opened here today.

GRID GIANT BRAIN CURED BY SURGERY

Blood Clot Removed With Success for New York University Captain

NEW YORK, June 1. (Exclusive) Alfred E. Lassman, the injured captain of the New York University football team, who was hurt on November 24, 1928, in the New York University-Carnegie Tech game in Pittsburgh, was operated on today at the Neurological Institute for the removal of a blood clot from his brain.

The university announced late today that the operation is a success and that the patient is doing well.

"The football player had disturbances in the circulation of the brain," the university statement read, "due to his injury, and ought to recover satisfactorily from the operation, which consisted of the exposure of the brain in the region where he was injured, and the evacuation of considerable fluid which had collected."

The giant of the N.Y.U. team was kicked in the head during the Carnegie Tech game and suffered a severe concussion and a fracture of the skull.

GUARDS PUT ON HOOVER'S HOME PLACE

Roses and Shrubs Taken by Souvenir Hunters at Palo Alto Residence

WASHINGTON, June 1. (AP)—The zealousness of souvenir hunters has necessitated placing plain-clothes police around the home of President Hoover in Palo Alto, Cal., to save it from depredations.

Word was received at the White House recently that rosebushes and shrubbery as well as parts of the house were being taken away by visitors. As a result private detectives were employed to guard the grounds.

The home, located on the campus of Stanford University, has become a popular showplace since Mr. Hoover's elevation to the Presidency.

New Earthquake Adds to Victims

BUENOS AIRES, June 1. (Exclusive)—Late dispatches from Mendoza state that Villa Atuel suffered another earthquake yesterday and it is believed that there are at least eight more victims.

The dispatch adds that there are many indications of further trouble, such as a phenomenal clarity of the atmosphere, the same as preceded Thursday's earthquake.

STRIKE TIES UP MILLIONS

Chicago Building at Standstill

Union Workers Walk Out as Wage Contracts Expire; 3400 Now Idle

Move Held Attempt to Force Increased Pay Scale; Spread Threatens

CHICAGO, June 1. (Exclusive) With construction work on $237,000,000 worth of Chicago building projects stopped wholly or in part today when 2200 union structural ironworkers went on strike and 1200 architectural ironworkers walked off the job individually, efforts to effect a settlement will be made Monday through arbitration.

The ironworkers — both unions have the same scale—now are receiving approximately $12 a day, under the wage agreement which expired last night. In opening negotiations for a new agreement the workers asked for $14 a day. The employers flatly refused this and the union offered to compromise at $13 a day. The employers countered by offering them $12.50 a day and the proposed negotiations now hang on the 50 cents a day difference.

REAL EXCUSE

The real nub of the situation is said to be that the employers wanted to differentiate in the wage scale between the ironworkers who erect the framework of skyscrapers and the workers within the same union who place the tie rods for concrete floors. Both are now receiving the same pay. The employers point to the hazards of the structural men as opposed to the rod men and say that they are willing to pay the structural man a high scale, but not the rod men, whose duties are not hazardous and who are classed as laborers in some cities.

The executive board of the structural ironworkers' organization ordered the strike at a meeting in a Loop hotel at midnight Friday. Wage-scale contracts of the structural and architectural iron workers expired today.

Edward M. Craig, secretary of the Building Construction Employers' Association, said that both strikes were called in violation of agreement.

Representatives of the building contractors have called a meeting of the arbitration board for Monday morning. The board is composed of labor union officials and employers.

Court action is planned in connection with the individual walkout of the architectural ironworkers, according to Craig. On May 23, last, Superior Judge Denis Sullivan issued an injunction which restrained the officers of the architectural ironworkers' union from calling strikes as a result of a decision in a dispute between the iron workers and the sheet-metal workers.

STRIKERS IRONIC

Edward Ryan, president of the architectural local, said the injunction terms contained no mention of a price dispute and therefore did not apply in the wage strike. As they walked out on the job today none of the architectural workers claimed that they were striking in sympathy with their fellow-ironworkers or over the failure of the union officers to negotiate a new wage agreement. Some said they were ill and unable to work.

"To insure a constructive building program in Chicago all building trades officials affixed their signatures to a standard form of agreement," said Mr. Craig.

"This pertains to working conditions and methods of adjusting wage-scale matters. It expires in 1932. Mike Artery and J. Arthur Evensen, the two officers of the structural ironworkers' organization, who called the walkout of that union, are signatories to that pact."

CHARGES BAD FAITH

A. C. Prebble, secretary of the Iron League of Chicago, issued a brief statement in which he charged the union with breaking its contracts and said the strike now in effect is entirely unwarranted. Should the strike of ironworkers be protracted it was intimated that the American Bridge and Steel Company will enter the Chicago construction field with its large force of nonunion iron workers.

Builders estimate there are approximately 112,000 building trades mechanics and laborers in Chicago. They point out that should the strikes of ironworkers last until the middle of the week more than 30,000 of them will be forced out of employment.

FIRE SWEEPS WAREHOUSES

GARDEN CITY (N. Y.) June 1. (AP)—Fire which swept three warehouses near Roosevelt Flying Field today caused damage estimated at $200,000 before being brought under control. The flames were checked before destroying a number of huge gasoline tanks nearby.

ARMS GAUGE IN MAKING

Navy Busy on New Formula

Action on 'Yard Stick' Points to Hoover Determination of Early Show-down

Admiral Jones Heads Work and Gibson May Receive Summons for Aid

WASHINGTON, June 1. (Exclusive)—Another indication that President Hoover plans to force an early show-down on the question of world reduction of naval armaments came today when it was disclosed the Navy Department has been directed to develop a new formula for evaluating the strength of fighting ships.

Secretary of the Navy Adams today conferred at length with the President and later declared the experts in his department are working out a new measuring stick for determining the comparative value of the world's navies.

Such a formula, it was revealed, would take into consideration the speed, caliber of guns, age and other characteristics in determining the comparative value of ships in each class.

If successful, this new formula would be substituted for the old system of basing comparisons of the fighting strength of ships largely on tonnage alone.

JONES HEADS EXPERTS

Rear-Admiral Hilary P. Jones, chief naval expert on the American delegation at the preparatory arms conference in Geneva this spring, was summoned from Europe to Washington to head the group of technical experts now working out the new formula, White House attaches declared.

President Hoover may summon Ambassador Gibson, chief of the American preparatory arms delegation, to Washington to aid in the preparation of the next step to be taken by the administration in its campaign to effect naval reduction immediately.

At the direction of President Hoover, Ambassador Gibson advanced the idea of developing a new yardstick for measuring naval units of the major sea powers at the Geneva meeting.

MEMORIAL DAY SPEECH

The subject was broached again by the President in his Memorial Day speech when he went so far as to assert that the hope of future naval reduction lies in the development of a national yardstick "with which to make reasonable comparisons of their naval units with ours and thus maintain an agreed relativity."

At the conclusion of the Geneva conference the major sea powers, including all the Washington treaty signatories, agreed to study the new American proposal and assign their naval experts to the task of working out a new formula.

All reports reaching the White House are that little progress has been made by Great Britain, Japan, France and Italy in developing such new formulas and all signs point to the fact that this situation has irritated the President.

HOOVER'S PURPOSES

In asking his naval experts to work out the formula, President Hoover is considered to have had two purposes in mind. One is to expedite the approach to an early meeting of the powers interested in naval limitation or reduction; the other is to determine in advance the effect such a formula would have on the American fleet.

Whether the State Department has been directed to co-operate with the Navy in working out a new naval reduction proposal for submission to the other powers could not be verified today.

Secretary Adams said the Navy Department contemplates no reduction in its prospective building program unless an agreement to reduce navies can be reached within the near future.

The Navy budget, he said, will supply funds for beginning the last five of the fifteen cruisers included in the cruiser bill approved last winter. Funds for beginning three fleet submarines and one aircraft carrier also are included. During the year 1931, if no changes are made, the United States will be working on eighteen 10,000-ton eight-inch-gun cruisers.

Mexico Water Board to Stay

WASHINGTON, June 1. (AP)—President Hoover has informed Elwood Mead, commissioner of reclamation, he desires the personnel of the American section of the international water commission of the United States and Mexico to remain intact.

Mead is its chairman. Other members are Gen. Lansing H. Beach of California and W. E. Anderson of Texas.

Joint meetings are planned in August or early September with the Mexican members.

THE GREATER SUNDAY "TIMES" TODAY

...TIONS, Radio Page 12.

...T OF SOUTHERN COUN... Page 8, Part IV.

...T IN SPANISH. Page 10.

...PING NEWS. Page 11.

...TS. Stanford retains I.C. ... Trojans second in track ... Page 1, Part 1-A.

... retains fifth straight State ... Page 1, Part 1-A.

... Americans beaten in French ... Page 2, Part 1-A.

... (Pa.) Chief of Police re... Lindbergh and bride left ... plane. Page 1, Part 1.

... Baker and Fernando Ramos ... Southern California junior ... titles. Page 1, Part 1-A.

... smothers Hollywood ball ... Page 6, Part 1-A.

... CITY. Thousands of ... pour into Los Angeles for ... national convention, fifty ... delegations being scheduled ... today. Daily program of ... for week. Shrine chanters ... over the country will give ... in city churches today. ... and friends will gather in ... Shrine services at Hollywood ... this afternoon. Pages 1, 3 and ... II.

... Belt Line Railway opened ... and rail officials with cere... Page 6, Part II.

... killed, society girl near ... in auto crash. Page 6, Part II.

... murder charge brought ... Westlake in torso case. ... 6, Part II.

... service between Los Angeles ... City is inaugurated by ... Air Express. Page 6.

... Club compliments police ... for courtesy accorded ... visitors last summer. Page ... II.

... of candidates and propo... to be voted on at Los An... municipal and school district ... Tuesday. Pages 1 and 2.

... Commission asks Council ... city traffic signal sys... Page 11; Part II.

...RAL EASTERN. Iron work... Chicago strike in attempt to ... higher wages; millions in ... tied up. Page 1, Part 1. ... floods continue to inundate ... Page 5, Part 1.

REMEMBER THIS
...mber the misfor... hardest to bear are ... which never come.

United Presbyterian reject proposal to quit Federated Council of Churches. Page 2, Part I.

Durant reported as losing in excess of $10,000,000 in stock slump. Page 4, Part I.

Dr. Shields of Des Moines University disappears. Page 2, Part I.

WASHINGTON. Naval experts busy on new "yardstick" for measuring value of fighting ships. Page 1, Part I.

Hoover to ask appropriation for wheat stabilization. Page 12, Part I.

Southland conveys offer to contract for entire Boulder dam power output. Page 3, Part I.

Coalition of Democrats and Independents on tariff bill indicated. Page 5, Part I.

Department of Agriculture paves way to put guarantee against fruit fly in every State. Page 1, Part I.

FOREIGN. British parties begin struggle for control. Page 2, Part I.

King George's condition viewed optimistically. Page 2, Part I.

Belgian-German controversy agreement held necessary to reparations settlement. Page 4, Part I.

Five Mexicans accused of bombing passenger train executed. Page 5, Part I.

Miss. Ganna Walska appears as actress in own Paris theater; audience divided on art. Page 4, Part I.

FINANCIAL SECTION. Edited by Earl E. Crewe. Pages 7 to 11, Part II. Stocks, Bonds, Markets, Financial News.

AUTOMOBILE AND AVIATION SECTION. Pages 1 to 8, Part VI. Reunion of Southern California Luxe Visiting Nobles; State Highway Plan Disclosed; Pilot Examination Set; Cleveland Convention Discusses Airports; Highway Information; Automobile History Reviewed; Resort and Hotel Notes.

REAL ESTATE AND INDUSTRY. Pages 1 to 14, Part V. City Enters Record Summer Building Era; Tax Receipts to Tell Story of Assessments; Flying School Construction Begins; "Times" Contest Still Open; a Page for Home Builders; Community Development; Progress and Industry.

CLASSIFIED ADS. Parts IV and V.

SOCIETY. By Juana Neal Levy. Pages 1 to 12, Part III.

WOMEN'S WORK. By Myra Nye. Page 24, Part III.

ART AND ARTISTS. By Arthur Millier. Page 18, Part III.

THE NEW. By Olive Gray. Page 27, Part III.

SUGAR AND SPICE. By Alma Whitaker. Page 25, Part III.

SUNDAY - SCHOOL LESSON. Page 30, Part III.

BOOKS. By Thomas F. and Lillian C. Ford. Page 19, Part III.

June Offers Lively Reading; Stirring Travel Tales Told; Gossip of the Book World; Recent Books; A Symposium on Sex Problems.

STAGE AND SCREEN. Pages 15 to 17, Part III. Hart's Return to Screen Interests; Familiar Music Triumphs; "Mother" Turns to Dancing; Oland Now Bound by Contract; Pat O'Malley "Comes Back;" New York Theaters; Current Drama.

ROTOGRAVURE SECTION. Es Selams Alelkum, Nobility of North America, A.A.O.N.M.S.; Greetings, Noble; Fashions, by Peggy Hamilton; California the Golden, a Page for Shriners; Al Malaikah Welcomes You; Los Angeles Views.

PRE-VIEW. Hail the Nobles; Turned Cameraward; Colleen Goes Colleen; Fu Manchu and Scotland Yard; Bal Masque.

SUNDAY MAGAZINE. Seen From the Green Verdugo Hills, by John Steven McGroarty; Care of the Body, by Philip M. Lovell; Stories by F. G. Wedehouse, Mabel Herbert Urner, Elaine Stern Carrington, Weare Holbrook, Alma Whitaker, Octavus Roy Cohen and a Page of Comics by Clifford McBride.

FARM AND ORCHARD. Edited by Harold M. Finley. It's Always Planting Time in California; Is the Fire Demon to Lick Us After All? Poultry and Field Notes; Arab Steeds France on Southland's Green Pasture.

COMIC SECTION. The Gumps; Winnie Winkle; Ella Cinders; Gasoline Alley; Reg'lar Fellers; Harold Teen; Mr. and Mrs.; Betty.

JUNIOR TIMES. Cartoons; Review Course of "Times" National Aviation School for Boys; Aunt Dolly's Letter Box; Short Story; High Lights of History.

Moore Ahead in Kentucky Race

LOUISVILLE (Ky.) June 1. (AP)—John W. Moore, Democrat, former Representative, appeared winner in the special congressional election in the Third Kentucky District tonight. With six of the ten counties complete and only thirty-five precincts in all missing, the vote was:

Moore, 17,940; Homer Beliles, Republican, 15,554.

Ten-Pound Baby Mother's 24th

HOLBROOK (Ariz.) June 1. (AP) Her twenty-fourth child, a son weighing ten pounds, was born today to Mrs. T. J. Koury, wife of a Holbrook merchant. Mother and son are reported doing well.

The Kourys have been married for twenty-seven years.

Attention Visiting Nobles!

SEND THE TIMES BACK HOME SEVEN-DAY SUBSCRIPTION—50c

Why not let your family and friends back home keep in daily touch with the big Conclave? Let them see Los Angeles, meet the delegates; visit the points of interest; watch the thrilling spectacles at the Coliseum; enjoy the fun. No amount of letter-writing can take the place of a crisp, newsy newspaper printed right on the spot and covering every phase of the convention by word and picture.

As a special Shrine subscription offer, The Times will be mailed postpaid anywhere in North America for the seven convention days, June 2 to 8, inclusive, for 50c. Subscriptions may be placed at the main office of The Times, Broadway at First street, or at The Times Branch Office, 621 South Spring street.

"TIMES" ELECTION SERVICE

In accordance with its custom, The Times will make known the returns from Tuesday's municipal election by radio, from Station KHJ, the Don Lee station, by special street editions and by telephone to all who call Tuesday night. First returns will be available probably about 7:30 and will be broadcast at frequent intervals as long as the results remain in doubt.

KING'S ILLNESS LESS ALARMING

Medical Bulletin Brings Relief to Britain

Monarch Able to Attend to State Affairs

Must Pass Sixty-fourth Birthday in Bed

WINDSOR, June 1. (AP)—A definite feeling of relief characterized the news and comment on the illness of King George tonight following issuance of a medical bulletin. His Majesty must spend his sixty-fourth birthday tomorrow in bed at Windsor Castle instead of being the central figure in the ceremony of trooping the colors.

The sovereign is cheerful despite his renewed affliction after his long winter of illness. His bed is mounted on rubber wheels and can easily be moved from corner to corner of his big bedroom in Victoria Tower to catch the sunshine. A military band in the castle grounds plays his favorite airs.

It was stated officially tonight that he had passed a good day and that his condition continues satisfactory. His physicians visited him for half an hour and one of them explained that the abscess in his chest had developed and broken as an ordinary gum boil might do and that it continues to drain naturally.

Thanksgiving services for the recovery of the King scheduled for the 16th inst. have been indefinitely postponed because, although no complications were looked for, recovery of His Majesty probably will require some time. It was stated, however, that the monarch is fully able to attend to such important state duties as may result from the complicated political situation.

The Duke and Duchess of York, after lunching with Queen Mary today, visited and chatted with the King. Little Princess Elizabeth, his favorite grandchild, will spend the week-end at Windsor Castle.

Headaches, Eyes

YOUR EYES EXAMINED GLASSES COMPLETE **$3.85**

All this week, an Examination of Your Eyes, a pair of *Spherical* Glasses, *in a frame, complete* for $3.85.

Gold or shell frames, toricx, cylindrical, fancy shapes and double vision glasses correspondingly low.

The Proper time to look after the Eyes is when you *first notice* any Eye trouble. Many defects of Vision may be overcome by early attention.

The Glasses with which you can see the best are *not* necessarily correct for you. They may be *badly straining the Eye.* It's overcoming this Eye strain that requires *Skill, Ability, Experience and Knowledge.* That's what I am offering you.

Have an Oculist's examination—insist upon it. Give your Eyes the best of Care. I *positively* use no drops. You'll find my charges very reasonable. Some of your friends are wearing glasses I fitted.

C. N. HOPKINS, M.D.
Eye, Ear, Nose and Throat Specialist
Over Seattle 14 Years
Suite 201-203-205 Laughlin Bldg.
315 South Broadway

LABORER'S LOAD BREAKS SPINE

Longshoreman Toting Cement Falls, Weight Fracturing Porter's Back

A fractured spine resulted yesterday from a peculiar accident to Charles Trumble, a San Pedro longshoreman, who was helping discharge a cargo of cement from a ship in Berth 16.

Trumble fell while carrying a bag of cement on his back, landing on the pier, the heavy cement breaking his spine. He was unconscious upon taken to the Seaside Hospital, where it was said he has small chance of surviving.

PRINCE HENRY PAYS FIRST VISIT TO CANADA

VICTORIA (B. C.) June 1. (AP)—Stepping on Canadian soil for the first time, Prince Henry, Duke of Gloucester today expressed concern for his father, King George, who on Thursday suffered a relapse which forced him to take to his bed at Windsor Castle.

Britain's military Prince is returning from Japan, where he conferred upon Emperor Hirohito the Order of the Garter, insignia of Britain's highest order of knighthood.

The Prince has canceled all his engagements in Canada and will leave for England on June 9, sailing on the Empress of Scotland from Quebec.

Irate Parent Drags Teacher by Hair, Fined

WAUKESHA (Wis.) June 1. (Exclusive)—Dragging a school-teacher by the hair from the town of Lisbon to the town of Menominee cost Mrs. Harriet Grube a fine of $20 and costs. She was found guilty by a jury here. Her victim was Leora Weise, 19 years of age, who Mrs. Grube charged with unfairness to one of her children. Testimony revealed that the distance between the two towns is but a few yards, or the width of a road which separates them.

American Envoy Leaves Havana

HAVANA, June 1. (AP)—American Ambassador Noble Brandon Judah today departed for the United States accompanied by his family, after paying official farewells at the Presidential palace and State Department yesterday.

He had been Ambassador to Cuba one year and six months.

It is understood no papers of recall were filed and that his resignation tendered Washington is still unaccepted.

ENGLAND LACKS MAJORITY RULE

Labor Needs Twenty-one to Insure Stability

Post-Election Battle for Control Begins

MacDonald Declares Against Early Dissolution

LONDON, June 1. (AP)—All three major political parties went into the trenches tonight for a post-election campaign for power.

After the costliest election in the history of England, with expenditures running into millions of dollars, Great Britain found itself today with a new House of Commons but no majority government capable of directing it.

Ramsay MacDonald supplied Labor's answer to the question of the hour in England, which is "coalition government or new general election?" The Labor leader declared he will use every ounce of influence he possesses to prevent another election for two years.

"If I can prevent it there shall be no disturbance of the country by an election within the next two years," he said.

BATTLE OF WITS

The Labor party, which in thirty years has increased its seats from two to 287, is the strongest in the new House, but must find, with nine outlying divisions yet unreported, twenty-one supporters among other elements of the House in order to govern with stability.

Conservatives, Liberals, Laborites and Independents alike thus enter upon a political battle of wits, and all the party strategists are busy studying the contours of the new House and maneuvering for position.

Upon the action of the defeated Conservative Ministry depends the manner in which the struggle will begin, but the Liberal party is the fulcrum for the governmental lever whether the Conservatives or the Laborites wield it.

BALANCE OF POWER

David Lloyd George, with a net gain of only fourteen Liberal seats, finds himself in the position of holding the balance of power.

Liberal party chiefs, with one important exception, keep silence on their plans until they can meet to discuss the best way to utilize their advantages.

"The Liberal party," significantly remarked Sir Herbert Samuel, chief Liberal organizer, "is likely to exercise considerable influence in the councils of the nation.

"Almost all our members—all but one—are 100 per cent Liberals and we are not likely to have difficulties from the cross-voting which weakened our power in the Parliament just dissolved. We shall probably hear little more of the policy of safeguarding."

PRICE OF CO-OPERATION

Mr. Lloyd George, it is thought, will ask either the Conservatives or the Laborites, as the price of his co-operation, the following:

(1) Reform of the electoral laws to obtain better relationship between the seats held and the vote cast;

(2) Acceptance, in part at any rate, of the Liberal unemployment policy.

But the ability to swing the balance lies in the ability to maintain an undivided group.

Labor leaders have all along maintained that if Labor were called to form a government without an absolute majority it could count on the support of some of the more advanced Liberals.

With thirteen constituencies out of 615 still unreported, the line-up that now confronts the leaders is as follows: Labor, 287; Conservatives, 253; Liberals, 57; others, 8.

Two Girls From West to Receive Smith Degree

NORTHAMPTON (Mass.) June 1. (Exclusive)—Miss Eleanor O. Barnes, daughter of Mr. and Mrs. Morgan Barnes of the Thacher School, Ojai, Cal., will receive her A. B. degree at Smith College on 17th inst. She majored in history and was active in the college choral organizations, a member of her class choir for four years and of the Glee Club for three years. Miss Barnes prepared for college at the Katherine Bronson School at Ross, Cal.

Another western girl to receive her A. B. degree is Miss Dorothy J. Schwenkter of Phoenix. She is the daughter of Mr. and Mrs. Franklin B. Schwenkter of 652 North Third avenue. She prepared for college at Dana Hall, Wellesley, Mass., and chose French as her major subject. In connection with this major, Miss Schwenkter spent her junior year of college studying at Grenoble and Paris, France.

Webb Questions California Law on Sterilization

SACRAMENTO, June 1. (AP)—The right of California courts to order sterilized criminals convicted of certain statutory offenses in questioned in an opinion rendered by Atty.-Gen. Webb today.

The point was raised by the State Board of Prison Directors in the case of a man sent to San Quentin Penitentiary and ordered sterilized by Superior Judge Fletcher Bowman of Los Angeles.

Webb contends there is an ambiguity in the statute and that as worded it is likely in violation of a constitutional provision against "cruel and unusual punishment."

MATE BRANDED HER, SAYS WOMAN IN SUIT

SAN FRANCISCO, June 1. (Exclusive)—In a suit for separate maintenance filed today by Mrs. Carmella Mirabella of this city, she charges her husband with branding her with a hot iron. Custody of one child is at stake.

IRENE TO WEAR POLICE STAR

Former Famous Dancer Gets Commission to Protect Dumb Animals

CHICAGO, June 1. (AP)—Officer McLaughlin!

That's just another name now for Mrs. Irene Castle McLaughlin, former darling of terpsichore.

Mrs. McLaughlin walked into a police station today and demanded she be made a special officer.

"What for?" asked a puzzled sergeant.

"So I can protect dogs and other dumb animals and see that the law is enforced regarding their treatment," answered the former dancer. The request was granted and Mrs. McLaughlin was given the policeman's oath. She is a leader in the Anti-Cruelty Society.

WILBUR HAS SMALL HOPE OF AMERICA

Holds Superstition and Savagery Race Qualities in Talk to Students

PHILADELPHIA, June 1. (AP)—Superstition and savagery, inherent in the American people, are great enough to involve them in another war Ray Lyman Wilbur, Secretary of the Interior, said today in an address at Beaver College.

"We are a great expanding country," he said. "We have a great civilization but we have shown, through ages, little improvement in moral quality. You can search through the Senate without finding a Solomon; we have no athlete today as great as Goliath; no marksman as accurate as David.

"What has produced the change in our present civilization? The change has been in our environment. There has been no actual improvement in the make-up of man.

"There is coming into being a new conception of internationalism. Our control of universal laws has given greater power and reign to races and to individuals, but we still find vestige of savagery in our civilization. One may think that astrologers have gone out long ago but horoscope readers today are making fortunes. . . . We have built up our civilization by the authority of the people and through subjugation of popular authority to superstition and savagery we can wreck the whole mechanism."

Assailant of Butcher Still Raving Wildly

Mrs. Mary Dallas, who, since shooting and seriously wounding Herman Pfirrman, butcher shop proprietor, has maintained that she was under a "hypnotic spell" at the time, yesterday was formally charged with assault with a deadly weapon with intent to kill in a complaint filed by Detective Lieutenant Fountain of the Seventy-seventh-street station.

A charge of insanity was lodged against her in another complaint filed by Detective Lieutenant Stillwell, also of the Seventy-seventh-street force.

Since her arrest Wednesday night Mrs. Dallas has been under observation in the psychopathic ward of the General Hospital, where except at infrequent intervals she has been in a hysterical condition.

Liquor Hidden in Lifeboats

NEW YORK, June 1. (Exclusive) The 722 bottles of champagne and Rhine wine found on the President Harding of the United States Lines, Inc., yesterday, on the ship's arrival in port, were concealed in the airtight compartment tanks of the thirty lifeboats, it was learned today.

After this revelation officials of the local steamboat inspection service declared that had the passengers of the liner been compelled to take to the life boats during the westward trip, the boats would have proved unseaworthy and loss of life might have resulted.

Twenty Hurt in Scranton Blast

SCRANTON (Pa.) June 2. (Sunday) (AP)—Twenty persons were injured early today at Dickson City, near here, in an explosion that wrecked the Main-street store of Joseph Sabettelli. The blast rocked buildings and threw automobiles across the street.

Plantations Ban Pay-Day Liquor

TEGUCIGALPA (Honduras) June 1. (AP)—Announcement was made today that the sale of liquor on all banana plantations will be forbidden on pay days. The measure will diminish government revenue, but is expected to prevent disturbances of the peace.

DR. SHIELDS DISAPPEARS

Head of Des Moines University Board Said to Have Been Intimidated by Klan Letter

DES MOINES (Iowa) June 1. (Exclusive)—Three weeks to the day after he had been driven from Des Moines by rioting students and rotten eggs, Dr. T. T. Shields of Toronto, chairman of the board of Des Moines University, disappeared here today supposedly intimidated by an unfriendly letter from the "Knights of the Ku Klux Klan."

The letter which announced the Klan's support of the deposed president, H. C. Wayman, and the dismissed members of the faculty at the fundamentalist institution, warned Dr. Shields that the Klan had its "all-seeing eye" on him.

With Dr. Shields went Miss Edith M. Rehman, his secretary, three other members of the board of trustees, and Mr. "X," mysterious companion of Dr. Shields, whose identity has been kept secret. A bellboy delivered the letter to Dr. Shields's room in a hotel where the party was stopping. Telephone calls from unident d persons before and after its delivery vouched for its authenticity. Shortly afterward Dr. Shields and his entourage of fundamentalists had checked out of the hotel and could not be found, although the register of every hotel here was searched.

The letter was typed on stationery bearing the insignia of the invisible empire. It hinted of anti-Canadian motive in the opposition to Dr. Shields and Miss Rehman, who came to Des Moines from Toronto, where she had been associated with Dr. Shields in the Baptist Union of North America. The organization controls a school there.

"We, the members of the Knights of the Ku Klux Klan of Polk county," the letter said, "wish for you to know personally that we are standing behind the principles and teaching of Americanism and patriotism that is being set forth by President Wayman and the faculty.

"We also want you to know that every Klansman and Klanswoman in Des Moines and Polk county are watching every move that you make."

Women Oppose School Measure

SAN FRANCISCO, June 1. (Exclusive)—Although the Parent-Teacher Association at its recent State convention in Sacramento passed a resolution urging Gov. Young to sign the so-called twenty-four-hour adjustment school bill, women attending the annual convention here today of the city and county Federation of Women's Clubs passed a resolution asking the Governor to veto the measure.

The split in women's sentiment was obvious in the addresses of today in which the measure was termed pernicious, an intrusion on the rights of parents, equivalent of a provision for a "baby jail," and a measure harking back to the dark ages.

Fishermen in North Strike

FORT BRAGG (Cal.) June 1. (AP) Five large packing-houses were closed down at Noyo, a fishing center one mile south of here today, as the result of a fishermen's strike, which went into effect at midnight as the off-shore salmon season opened.

Approximately 400 fishing boats were tied up while crews remained idle demanding an increase of 2 cents per pound for salmon over last year's prices. Representatives of the fishermen conferred with owners of the packing-plants today, and it is expected an agreement will be reached early next week.

Yaqui Chief of Arizona Killed

TUCSON, June 1. (AP)—Francisco Matuz, 54 years of age, chief of the Yaqui Indians of Southern Arizona, died in a hospital here this afternoon, victim of an auto accident.

Matuz, who was riding a bicycle, collided with a car driven by James W. McDonald, Jr., son of Sheriff McDonald of Pima county. An inquest has been ordered by the Coroner.

Chief Matuz was a native of Belen, Son., and came to this State when he was 13 years of age.

He was one of the few Yaquis of the area known to have ever achieved the status of a property holder and taxpayer.

Miss Booth on Recovery Road

HARTSDALE (N. Y.) June 1. (AP) Commander Evangeline Booth of the Salvation Army did not suffer a fractured skull in the automobile accident in which she was injured a week ago, a final study of X-ray photographs revealed today.

Miss Booth's secretary announced that the commander's condition is rapidly improving.

CRAIL SEEKS REDRESS

WASHINGTON, June 1. (AP)—Authority for the Secretary of the Interior to investigate losses suffered by landowners when embankments of a Federal-constructed reservoir in Picacho and No-Name washes, in the Bard unit of the Yuma reclamation project, gave way in 1926, was asked in a bill introduced in the House of Representatives today by Representative Crail of California. The measure would authorize an appropriation of $50,000 to cover the losses.

EVERY MORNING IN THE YEAR **Los Angeles Times** DAILY FOUNDED DEC. 4, 1881

The Times Building, First and Broadway. Phone MIcropolitan 6700.

90c per month DELIVERED BY CARRIER Single Copies, Daily 5 Cents Sundays, 10 Cents

By mail to Postal Zones 1 to 4, including California, Arizona, Nevada, Utah. Yearly $12.00; Monthly, $1.00; in Zone 5, including Colorado, Idaho, Montana, New Mexico, Oregon, Washington, Yearly $16.00; Monthly, $1.50; to Zones 6, 7 and 8, balance of States, Canada and Mexico, Yearly $18.00; Monthly, $1.50. POSTAGE PREPAID Entered as second-class matter Dec 4, 1881, at the Postoffice at Los Angeles, Cal. under the Act of March 3, 1879.

SUNDAY MORNING, JUNE 2, 1929. VOL. XLVIII. NO. 181

Bankhead Will Get Into Race to Beat Heflin

BIRMINGHAM (Ala.) June 1. (AP) John H. Bankhead, attorney of Jasper and Birmingham, announced here today that he will oppose United States Senator Heflin in next year's Democratic primary. Senator Heflin announced several months ago that he will seek re-election.

Mr. Bankhead is a descendant of one of Alabama's most distinguished families. His father, John H. Bankhead, died while a member of the Senate, Senator Heflin being elected to the vacancy in the 1920 campaign. A brother, William B. Bankhead of Jasper, represents the Tenth Alabama District in Congress.

"BEST PEOPLE" GET ACCLAIM

(Continued from First Page)

who are doing the most for human progress receive the most niggardly recompense of any social class. It also might be hoped that governing bodies of institutions of learning and particularly of philanthropic foundations, could expand their conception of their responsibility and see the desirability not only of endowing breeding from such stock but of concerning themselves with the proportion of offspring from its service to the community."

Chinese Treat Captive Well

SHANGHAI, June 1. (Exclusive) A Chinese newspaper today carries a report from Amoy saying that an American doctor, Clarence Holleman, connected with the Reformed Church of American Missions, who was kidnaped by communist troops on May 4, last, in the province of Fukien, is still alive and being well treated.

The message also says that communist troops led by Gen. Chu-teh and Gen. Mao Tse-tung have retreated to the mountainous Yungting section of Fuklen province.

The communists have compelled Dr. Holleman to write to his wife in Amoy for $25,000 for his release.

ART AUCTION BRINGS UNPRECEDENTED SUM

BERLIN, June 1. (AP)—The unprecedented sum of 8,000,000 marks, (about $1,920,000,) was realized here today at the auction of the collection of early Italian paintings of Joseph Spiridon of Paris.

CHURCH BREAK EFFORT FAILS

United Presbyterians to Stay in Federated Council

Assembly Rejects Proposal to Sever Relations

Pasadena Pastor Supporter of Defeated Move

PITTSBURGH, June 1. (AP)—The General Assembly of the United Presbyterian Church today rejected a proposal that it sever its relations with the Federal Council of Churches. The assembly was urged to withdraw from the council in a memorial presented by the Argyle Presbytery.

The Argyle memorial charges the council has exceeded its chartered authority in matters of doctrine and has accepted contributions from "improper" sources. It also avers that council members have preached over the radio a brand of "pacificism to which United States Presbyterians do not subscribe."

Dr. R. S. McKitrick, Pasadena, Cal., in supporting the memorial, said, "United Presbyterians are not pacificists. War very often is justified."

An attack on Dr. S. Parks Cadman and Dr. Harry Emerson Fosdick, prominent members of the council, was made by Dr. W. M. Nichols of Brooklyn. He said the admitted modernism of Drs. Cadman and Fosdick "seems to represent the spirit of the Federal Council of Churches. We had better have no Protestantism at all than that brand."

After the Argyle memorial had been rejected a resolution to withdraw financial support to the Council was defeated. Subsequently a resolution in favor of cutting the contribution to $750, or half the amount heretofore provided yearly, was adopted.

While voting down the proposal to withdraw from the council the assembly decided to cut in half its yearly financial contribution to it.

FRUIT FLY BAR TO BE WIDENED

(Continued from First Page)

ernment, but that they wished it announced by the government that most of the fruit in Florida is not affected by the fly.

Dr. Marlatt said he was glad to state publicly that most of the fruit in Florida "and certainly all the fruit that is allowed to move from Florida is perfectly good and can be eaten with safety by anyone."

NAVY LETS CONTRACT FOR BOMBING PLANES

WASHINGTON, June 1. (AP)—The Navy Department has awarded contracts for construction of twenty-five bombing seaplanes to the Glenn L. Martin Company of Baltimore at a cost of $1,438,261, with an option for construction of five additional planes of the same type. The bombing planes are to be biplanes with twin motors, carrying crews of five with 1000 pounds of bombs, and are to be delivered by June, 1930.

$100 a Month for One Cent a Day

An accident policy that pays to $100 a month costing one cent a day, is issued by the National Protective Insurance Assn., 1120 Ritt Bldg., Kansas City, Mo. 123,000 paid policies of this are already in force. They will send you a policy for 10 days free inspection. Send no money, just your name, age, address, beneficiary's name, relationship, and reading policy either receive it without obligation or send $1 and put policy in force for a full year—365 days. (Copyright)—[Advertisement.

From THIS



To THIS



in one day

The Owl Drug
"Better Drug Stores"

House Hunting Made Easy Through Times

GERMAIN'S
SIXTH AND MAIN • LOS ANGELES

Plant These Splendid Roses

A rare opportunity for rose lovers.

Here are five of the finest cut flower varieties grown—they are offered for Monday at this amazing price!
Hadley—Rich deep crimson.
Claudius Pernet—Sunflower yellow.
Mrs. Charles Russell—Rose pink.
Kaiserin A. Victoria—Pure white.
Briarcliff—Soft pink.

19c Each

No phone or mail orders. No deliveries.

First Size—Large Flowering GLADIOLUS

One of the best of all summer flowers for this climate. Now is an excellent time to plant them. They will produce their tall spikes of gorgeous large flowers this summer and are as beautiful in the garden as when cut.

Mayfield Pink—Lavender Pink.
1918 Rose—Bright Rose.
Halley—Bright Salmon.
Myra—Deep Salmon.
Pink Lawson and Cream.
Willetta—Deep Pink.
Mrs. Richardson—Brilliant Red.
Alice—Salmon Apricot.
Governor Pinchot—Golden Yellow.
Virginia—Fiery Red.

51c per dozen
25 for $1
50 bulbs for $1.98

Extra Choice Gladiolus

The following include some of the best among the newer, scarcer varieties. Very specially priced!

Jack Lundon—Salmon Striped Scarlet.
Golden Dawn—Golden Yellow.
Mrs. Leo Sargent—Deepest Red—Edged crimson.
Rose Ash—"Ashes of Roses."
Byron L. Smith—Soft Lavender.
Byron Hale—Ruffled Deep Pink.
Elizabeth Tyler—Salmon Edged Crimson.
Los Angeles—Pure Bright Pink.

77c dozen
25 bulbs for $1.50



FULL-BRED PERSIAN KITTENS
All in perfect condition.
Fluffy—playful—two months old. Colors include orange, white, gray, etc.
Monday Only! at this exceptional price!
$4.98 each

LOVELY WATER LILIES



Large flowering lilies in strong plants that will bloom freely this summer—Three bright colors—Pink — Yellow and Pure White.
$1.29 each

Dwarf Mexican Lilies
A dwarf golden yellow water lily, splendidly suited for small fish ponds and shallow pools.
50c

Kills Ants in Their NESTS

ANTROL—The modern system of ant control, gets rid of ants permanently by killing the entire colony. The only control that does this—

Safest to use—permanent—economical—sure—kills ants at the source, the nest.

Antrol
The National Ant Control


Conventional Model


Sheraton Model

The New 1929

Chickering
PIANOS

have many delightful surprises for you—A new distinction in design . . . A new beauty of encasement . . . And prices and terms that irresistibly suggest: "Why should ANYONE with the love of finer things now deny themselves the greater pride and joy of owning this illustrious masterpiece? Prices begin as low as

$1195
10% Cash—2½ Years for Balance

Chickering Pianos, with the lustre of their great name shining down through all the musical history of a hundred years, are among the very few instruments in the world possessing the prestige and consummate artistry to qualify for a place in such a distinguished group of instruments as that represented by the Wiley B. Allen Company, and headed by the pre-eminent Mason & Hamlin. To the superlative quality of Chickering Pianos the Wiley B. Allen Company pays tribute, and proudly announces their permanent addition to our regular lines. We cordially invite you to see and hear them at your earliest opportunity.

The AMPICO

in combination with the Chickering brings you the tone loved by the great artists, masterfully displayed through their own artistry! Chickering Ampicos start at $2095. Terms as above.

Wiley B. Allen Co.
720 South Broadway

BEVERLY HILLS
450 N. Beverly Dr.

POMONA
434 W. Second St.

$100 a Month for One Cent a D

An accident policy that pay to $100 a month costing only day, is issued by the National tective Insurance Assn., 1183 ritt Bldg., Kansas City, Mo. 122,000 paid policies of this already in force. They will you a policy for 10 days fre spection. Send no money, your name, age, address, eficiary's name, relationship, reading policy either return without obligation or send $1. put policy in force for a w year—365 days. (Copyright —[Advertisement.

From THIS

FILM

To THI

in one day

The Owl Drug

"Better Drug Stores"

House Hunting Made Easy Through Times

Sheraton Model

29

ew distinction in . . And prices Why should now deny joy of ce?

Allen Company, and headed by the pre- eminent Mason & Hamlin. To the su- perlative quality of Chickering Pianos the Allen Company pays d proudly announces nent addition to our a. We cordially invite and hear them at your ortunity.

one loved by the great own artistry! as above.

n Co.

way

POMONA W. Second St.

Aristocratic as its name



du Pont Series "G" Town Landaulet. 140 h. p. straight eight motor, 141-in. wheelbase. Custom coach work, finish optional.

built by du Pont Motors, Inc., Wilmington Delaware

DISTRIBUTED BY

E. A. VAN TRUMP, JR., Inc.

3733 Wilshire Boulevard, at Oxford

Los Angeles

Telephone EXposition 1328

IN NEW YORK: 116 EAST SIXTIETH STREET, at Park Avenue

See Fontana in Long Pants June 6-7-8

FONTANA will put on long pants Thursday, Friday and Saturday of this week—June 6, 7 and 8—in celebration of its sixteenth birthday. It will be a gala time, with a grand three-days' fiesta and community circus. Hitherto, the celebrations have been strictly for the home folks. But, this year Fontana invites the world, his wife, and kids—and of course the Shriners. You'll see clowns and acrobats in the big circus tent; hear the music of the Spanish troubadours; see the Queen of Fontana and her court; and have plenty of fun—all for ten cents, one dime, two nickels.

THURSDAY, JUNE 6—will be American Legion Day
Opening day, with plenty of fun from dark 'til midnight

FRIDAY, JUNE 7—will be Fontana Day
Crowning of Queen and features from noon 'til midnight

SATURDAY, JUNE 8—will be Everybody's Day
Baseball, Bathing Beauties, Surprises noon 'til midnight

—Sixteen years ago Fontana came out of its shell. Before that it had been incubating for seven years while millions were spent on the water system, the roads, on the planting of a million trees. On June 7, 1913, the community celebrated the completion of the citrus packing house and of the first school with a fiesta that has become an annual affair, a community holiday when all the 6,000 residents and their friends turn out to have a good time.

New Community Plunge

—The three-days' fiesta is being given for the benefit of the new community plunge, sponsored by the Fontana Chamber of Commerce, now being financed to the amount of $20,000 by community effort.

Our Community Spirit

—This is one of the fine things about Fontana—its community spirit. Resident and non-resident owners pitch in enthusiastically to put a community enterprise over the top. Fontana's community spirit built and paid for a $30,000 Woman's Clubhouse, built a home for the Boy Scouts, is building three district-society club houses, put over a fire department with a new home and a shiny new engine, created a splendid school system, made a successful egg-and-feed cooperative association with more than 500 members and a business of nearly a million a year.

You Can See Progress

—These achievements—you can *see* them, not just *hear* about them—are the best evidence of the solidity, and the strong, permanent foundation upon which Fontana has been built during the last twenty years. But they don't give you any idea of the beauty of Fontana, of the charm of its tree-lined avenues, the attractiveness of its 1600 homes nestling among Fontana's million trees.



You Must See Fontana

—If you have never *seen* Fontana—and you can't see it merely by driving through on the Foothill, the Arrow or the Valley Boulevards—you have no conception of its attractiveness. Remember, the 7,000 acres of groves and orchards were there first; the poultry and rabbit production were added; hence the remarkable contrast between Fontana's beauty and the sordidness of the typical "chicken community."

Just Compare Fontana

—Despite its outstanding advantages in cooperative, organized buying and selling, despite the *free* guidance and advice by a staff of five technically trained men, despite ten-year term and liberal building loans to qualified families, Fontana still offers young walnut groves at $700 an acre, young grapefruit groves at $840 an acre, the *lowest prices for quality acreage in Southern California.*

See Fontana In Action

—Visit Fontana on Thursday, Friday or Saturday during this fiesta. Plan to eat and sleep among the flowers at the Fontana Farms Inn. Bring your swimming suit. Telephone TRinity 3064 for reservations at the Inn. And, if you would like to have detailed information about Fontana beforehand, if you would like to know whether a good income can be made in 5 or 2½ orchard acres combined with egg-production or rabbit-raising, if you would like to know *how much* can be made, how much capital it takes to start and what assistance you may expect, fill out and send in the coupon NOW.

HOW TO GET TO FONTANA—*Drive out 50 miles from Los Angeles City Hall over Foothill, Arrow or Valley Boulevards. Pacific Electric trains leave Sixth and Main Streets at 9:15, 10:30, 1:30, 3:25, 4:35, 5:30 and 7:30. Stop at building with tower for information.*

FONTANA Farms Co.

631 South Spring Street, 6th Floor
LOS ANGELES, CALIF.
Phones: TRinity 3064—TRinity 3065

Clip Here and Mail

FONTANA FARMS COMPANY, 7-2-2-29
631 South Spring Street, Los Angeles, Calif.
Send me your illustrated Fontana booklets, with information as to prices, terms, etc.

Name _____
Street and No. _____
City _____ State _____

Wherever You Want to Live—Whatever You Want to Rent
That sums up the service available to you through
—TIMES WANT ADS—

DAM FINANCING HELD ASSURED

Southland Offers to Contract Power Output

Proposal Officially Made to Secretary Wilbur

Hailed as Guarantee of Project Stability

WASHINGTON, June 1. (Exclusive)—Los Angeles and Southern California stand ready between them to take all power and water from Boulder dam at rates sufficient to amortize the project within fifty years, Secretary of the Interior Wilbur was informed today.

William B. Matthews of Los Angeles, one of the California Colorado River commissioners, and W. P. Whitsett, Los Angeles City Water Commissioner, and chairman of the Metropolitan Water District, comprised of Los Angeles and other Southern California cities, called on Secretary Wilbur to discuss the power and water situation and lay before him resolutions adopted last month by the Los Angeles City Council and the directors of the water district.

The Los Angeles resolution expressed a desire on the part of the city to contract for all power generated at Boulder dam, provided this is made possible by government construction of the power plant. The city would build its own transmission lines, according to the resolution.

STABILITY ASSURED

The resolution by the water district directors set forth the hope of Southern California coastal communities that they may obtain drinking water from the Colorado River project, and their willingness to pay a sum which, together with the amount paid by Los Angeles for power, would adequately finance the entire Federal development.

Friends of Boulder dam here attending the "lower basin" conference between California, Arizona and Nevada, hailed the resolutions as insuring the financial stability of the Boulder dam project, about which grave doubts exist in some official and unofficial quarters in Washington.

The water district, according to its resolution, would pay the Federal government a fixed charge for storage of water, and would construct its own aqueduct or aqueducts to serve the cities within its boundaries. Spokesmen for the water district in Washington assert that by the time Boulder dam is built there probably will be twenty cities asking for membership in the district so they may obtain an adequate future water supply.

APPREHENSION EXPRESSED

There has been considerable apprehension among government officials charged with administering the Boulder dam development over the matter of obtaining the power contracts necessary to finance the enterprise. Gov. Dern of Utah, chairman of the Colorado River conference, stated after a visit to the White House two weeks ago that President Hoover personally feared private companies would not be attracted to the power to a sufficient extent to guarantee the cost of the project, as is required under the Swing-Johnson Act. At the same time, the President was said to doubt that Los Angeles could swing the financial end of the project without violating the California statute prohibiting subdivisions from bonding themselves beyond a certain percentage of their bonded indebtedness.

It has been reported many times, and upon apparently reliable authority, that preliminary testing of the financial set-up under the Swing-Johnson Act has indicated it to be infeasible, and that the government would acknowledge this with a statement sometime after the 21st inst., which is the date the project becomes operative, under the six-State compact. These reports, however, have lacked official confirmation and in the haze of speculation and rumors always present about Boulder dam, it is extremely difficult to obtain the real facts of the situation.

CONFERENCE TO RESUME

After a week-end recess, the lower-basin conference, representing the latest effort to settle the dispute between California and Arizona over the division of water, will resume tomorrow morning, at which time the Reclamation Service is expected to be on hand with answers to a series of technical questions submitted last week, and dealing with the flow of the Colorado at various lower-basin points.

MEAD ANNOUNCES PLANS TO PROCEED

WASHINGTON, June 1. (AP)—Today's action in the tense and tangled Boulder dam situation was taken by Dr. Elwood Mead, Commissioner of Reclamation.

While the tri-State commissioners marked time, waiting for indisputable water flow facts on which to talk on the lower-basin compact, Commissioner Mead announced, the 22nd inst., the day after the Swing-Johnson bill goes into effect, will find him on the site of Boulder dam, preparing for actual construction.

He will be accompanied by the chief engineer of the bureau, R. F. Walter, and on the site will meet Ray Lyman Wilbur, Secretary of the Interior.

"Mr. Walter and I have not been on the site of Boulder dam together since legislation was passed," said Commissioner Mead. "We want to select the location of camp sites and find a water supply. We will look into railroad facilities—a branch line of Union Pacific goes to the dam site. We are having a topographical map made, and the Land Office is completing a land survey."

WARNER'S ENDURANCE TEST PLANE GETS NAME

SAN FRANCISCO, June 1. (Exclusive)—The airplane with which James Warner, radio operator of the trans-Pacific plane Southern Cross, and two or three others hope to better the 172-hour endurance flight record set up by Robbins and Kelly in Texas recently, was christened the San Franciscan at Mills Field today and announcement made the hop-off will take place within a week.

BOOTLEGGER CAR SALES RISKY

Federal Judge Refuses to Give Unpaid-for-Auto Back to Company

SAN FRANCISCO, June 1. (Exclusive) — The principle that automobile dealers who sell their cars to bootleggers without investigating their records are aiding and abetting crime and must suffer for it was laid down here today by Federal Judge Kerrigan.

He refused to allow repossession sought by a finance and sales company of a car sold to Hobart E. Brown but not fully paid for, after Brown had been found guilty of a Wright Act violation.

PAGEANT TO MARK BIRTH OF MISSION

Bay Region to Observe Anniversary Date of San Juan Bautista

SAN FRANCISCO, June 1. (Exclusive)—The 132nd anniversary of the founding of Mission San Juan Bautista will be celebrated Sunday, the 23rd inst., the feast of St. John the Baptist at San Juan, by the Maryknoll fathers, the citizens of San Juan, Native Sons and Daughters of the Golden West and Catholic societies of the bay region.

A pageant depicting Father Tapis the Franciscan who lies buried beneath the altar of the old church, and his work among the Spaniards and Indians of the period, in which some of the descendants of the old families of the mission district will take part, will be a feature of day's ceremonies.

San Juan is the largest link in the chain of California missions, and the richest storehouse of the mission treasures. It was here two priests lived among 4000 Indians and converted them from savagry to Christianity at the time the colonies on the Atlantic coast were in revolt against England.

Gen. Fremont first raised the American flag in California in the San Juan mission plaza, March 4, 1846. Besides the mission, now occupied by the Maryknoll fathers, the old Castro adobe mission, home and headquarters of Gen. Castro under Mexican rule, is instact and will be opened to the public for the first time in a century.

Cable Company Awarded Peru Wireless Rights

NEW YORK, June 2. (Exclusive) Permission to establish wireless telephone and wireless telegraph stations in Peru for point-to-point and international communications was granted All America Cables, Inc., in a concession signed by President Leguia.

The concession renews the company's previous rights under the terms of the concession. All America Cables also is granted the right to establish submarine cables for international telephone transmissions as well as to continue to use its submarine cables for transmission and reception of telegraph messages as it does at present. It is specifically stated that all or part of the lines that exist today or which may be laid in the future may be used for telegraph and telephone communications or simultaneously for both.

Leader of Cult Hurt in Crash

OSNABRUECK (Germany) June 1. (AP)—Mrs. Katherine Westcot: Tingley, theosophist leader, was in the hospital here today with serious leg injuries received in an automobile accident yesterday.

Her right thigh bone and left ankle were broken when the car in which she was riding, driven by Prof. Larseck of California, escaped control and swerved into a main highway where it was flung against a concrete bridge. The supports of the bridge prevented it plunging into the water below

Blast Ignites Twelve Wells

BUCHAREST, June 1. (Exclusive)—An explosion in the Moreni oil field has fired twelve wells which are now burning so fiercely that it is impossible to approach to within a third of a mile. Five wells of the Rumanian Americaine Petroleum Company are burning as well as five of the Astra Romana Company and two others. The offices of the Sperenza and Astra Romana companies have been destroyed.

Gift for Labor Survey Accepted

GENEVA, June 1. (AP)—The International Labor Office decided today to accept a gift of $25,000 from E. A. Filene of Boston in behalf of the Twentieth Century Fund of Boston.

It would be devoted to an exhaustive inquiry into the comparative cost of living in various countries to determine fair universal wages of all employees, including salaried employees.

UNION LOSES

KHARKOFF, June 1. (AP)—Ukrainian Trade Union headquarters report that $82,000 was embezzled from local unions in 1928 as compared with $67,000 in 1927. The locals have been told to keep a sharper lookout for their funds.

MEXICO TRAIN BOMBERS SHOT

Five Executed by Squad for Recent Blast

Prisoners Blew Up Car on Train from Laredo

Explosives Found on Quintet When Captured

MEXICO CITY, June 1. (AP)—Reports from the State of Queretaro today said five men had been executed by a firing squad as responsible for the recent dynamiting of a passenger train from Mexico City to Laredo, near the station of Bernal.

The names of the men are not given, but they were caught with dynamite bombs in their possession similar to those used in wrecking the train.

They were passed before a brief court-martial, sentenced to death and immediately executed at a place called El Zapote.

In the explosion only an armored car carrying military escort was damaged. There were no casualties.

APPEAL OF JAPANESE NOT YET AT CAPITAL

WASHINGTON, June 1. (AP)—Immigration authorities said today that the appeal of Kumaki Koga, Japanese newspaper man, has not reached Washington. Koga and his wife have been refused admission to the United States at Los Angeles as nonquota aliens. As soon as the appeal reaches the capital it will passed on by a board of review, whose decision will be finally acted upon by Secretary Davis.

WHEAT INQUIRY SOUGHT

WASHINGTON, June 1. (AP)—An investigation into the decline of the price of wheat since February 1, last, would be authorized under a resolution introduced by Representative Palmer, Republican, Missouri. He said the inquiry would be conducted by the Secretary of Agriculture and would be directed into whether manipulations by foreign or domestic speculators were responsible.

Piles Can Be Cured Without Surgery

A new instructive book, "Piles Cured Without Surgery," fully illustrated, printed in colors and copyrighted, has been published by Dr. McCleary, the noted Rectal Specialist, 522 Elms Boulevard, Excelsior Springs, Mo. In it Doctor McCleary tells how sufferers from Piles can be quickly and easily cured without the use of surgery; without confinement in bed or hospital bills. The McCleary treatment has been successfully used for over 28 years. Over 16,000 cases of rectal trouble have been treated by Dr. McCleary and his associates. If you suffer with Piles or other rectal troubles, write Dr. McCleary today for a copy of this new book and their large reference list of former patients. All literature sent in plain wrappers free and postpaid.—[Advertisement.

A Test Every Man Past 40 Should Make

Medical authorities agree that 65 per cent of all men past middle age (many much younger) are afflicted with a disorder of the prostrate gland. Aches in feet, legs and back, frequent nightly risings, sciatic pains are some of the signs—and now a member of the American Association for the Advancement of Science has written a remarkably interesting Free book that tells of other symptoms and just what they mean. No longer should a man approaching or past the prime of life be content to regard these pains and conditions as inevitable signs of approaching age. Already more than 50,000 men have used the amazing method described in this book to restore their health and vigor—and to restore the prostrate gland to its proper functioning. Arrange immediately for this book. Call in person if possible, other wise mail your request to the Electro Thermal Company, Dept. B-149, 303 Van Nuys Bldg., Los Angeles—the concern that is distributing this book for the author—it will be sent to you absolutely free, without obligation. Simply send name and address. But don't delay, for the edition of this book is limited.—[Advertisement.

Good Honest Practical Dentistry



Reasonably Priced
Painless Methods
Personal Service

Artificial Teeth as low as $12.50

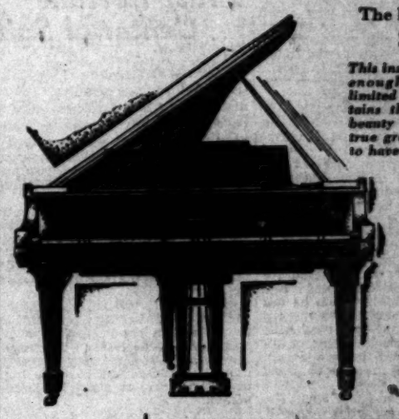
Crowns, Bridges, Inlays, Fillings, at prices within your reach. Teeth Extracted Painlessly. Free Examination

DR. CARR, Dentist
320-321 O. T. Johnson Building
Broadway at 4th
Hours 9 to 5. Phone TUcker 4902.

THE PRUDENTIAL
Has the Strength of Gibraltar
Modified Life
$5,000.00 Age 35
Annual Premium
First Three Years $95.10
After Three Years $111.90
Participating
COURTESY TO BROKERS
The Prudential Insurance Company of America
J. S. WHITE, Manager So. Calif.
1100 Pershing Square Bldg. TR. 5575

BIRKEL MUSIC CO
446-448 SO. BROADWAY
WESTLAKE BRANCH 2402 WEST SEVENTH

188 KEYS TO HAPPINESS



The Baby Grand
$1475

This instrument is small enough for the most limited space, yet it retains that breadth and beauty of tone which a true grand piano ought to have. A very popular model.



The Living-Room Grand
$1725

A model slightly larger than the Baby Grand, but still a very effective instrument for saving space. Designed for the house or apartment of moderate size.

A LITTLE music in this busy life, a little relaxation and pleasure—that is enough to temper a great deal of worry and hard work. And with a Steinway in your home you can always know that the loveliest music in the world is yours—that here a true and faithful friend is waiting.

Sitting before a Steinway, you have at your fingers' tips 88 keys to happiness. They will admit you to the magic realms of music, with all its changing moods and emotions. They will release for your enjoyment the most lovely tone that a piano ever produced.

You need only $147.50 in order to obtain *immediate possession* of a genuine Steinway grand piano, and the balance will be extended over a period of two or more years. There is a model and a price for every need. Come in and select your instrument tomorrow!

A new Steinway piano can be bought from
$950 up
10% down *balance in two or more years*

Any Steinway piano may be purchased with a cash deposit of 10%, and the balance will be extended over a period of two or more years. Used pianos accepted in partial exchange.

BIRKEL MUSIC CO
446-448 SO. BROADWAY
WESTLAKE BRANCH 2402 WEST SEVENTH

STEINWAY
THE INSTRUMENT OF THE IMMORTALS
Open evenings by appointment.

DURANT LISTED AS "TRIMMED"

Market Operator Rumored Caught in Slump

Losses Estimated in Excess of $10,000,000

Reported Called for Margin Like Small Fry

NEW YORK, June 1. (Exclusive) W. C. Durant, spectacular stock market operator, who has been a mainstay of the big bull market, was reported in Wall street today to have lost from $10,000,000 to $20,000,000 in the decline of the last few weeks. The story going the rounds in the street is that Mr. Durant was heavily long on several stocks, including Chrysler, General Motors, International Combustion Engineering, Montgomery Ward, United States Cast Iron Pipe and Warner Brothers.

These stocks have suffered severely in the decline and rumor says Mr. Durant, who is in Europe, was called for margin like any small speculator. He is reported to have let some of his holdings be sold out rather than put up additional funds.

Brokers who are known to handle some of Mr. Durant's business were heavy sellers in the market yesterday and this lends color to the rumors. The brokers, however, laughed at the idea that Mr. Durant had been sold out.

Nevertheless, it was insistently reported that one of the brokerage houses which had handled a huge Durant account has been congratulated by officials of the stock exchange for the skill with which it handled a difficult situation.

The reported liquidation of Mr. Durant's holdings was believed today to have been completed and most of the stocks in which he has been interested showed an upward trend. It was said that that none of the concerns handling Durant accounts had suffered in the slightest, all having acted in time to avoid difficulty.

Mr. Durant, when asked about the rumor in Paris, is reported to have said:

"You have heard these rumors before."

ALL DAYS SAME TO PEDESTRIAN

Tuesday Called Lucky Day For Motorist; No Mention Made of Walker

SACRAMENTO, June 1. (AP) Tuesday is the best and safest day of the week to go motoring, Frank G. Snook, chief of the State Division of Motor Vehicles, declares in making a summary of 1924 automobile accidents that occurred during March this year. Fewer accidents happened on Tuesday, there having been only 196 crashes in the State on that day, and the most accidents occurred on Saturdays, there being a total of 421 on the five Saturdays in March, according to Snook.

Trust Fortune Center of Suit

SACRAMENTO, June 1. (Exclusive)—W. M. Craig, former business man of San Francisco, now a resident of Los Angeles, is made defendant in a suit filed here today by his wife, Mrs. Cornelia Craig of Sacramento, in which disposition of trust fund of $282,300 is involved.

The complaint charges that in August, 1922, Craig deposited the trust funds, all consisting of government bonds, in banks with the understanding that his wife should receive an income the rest of her life.

She asserts further that Craig then induced her to release the funds to him for business reasons and that immediately thereafter his attitude toward her became cruel and caused her to leave him in Los Angeles, to come to Sacramento.

PACT ON DEBTS UP TO BELGIUM

Reparations Amity Hinges on Marks Settlement

Experts Shy at Problem and Call it Side Issue

Figures Proposed by Young on German Payments

PARIS, June 1. (AP)—With the grave problem of the redemption of German marks imposed on Belgium during the war still to be settled, the experts at the reparations conference today reached a full tentative agreement on all other details of the long troublesome reparation problem.

Unless the question of reimbursement for Belgium upsets the general agreement, Owen D. Young, American financial expert, for the second time will have been instrumental in extricating the European powers from the after-the-war complications.

The German and creditor experts, who have accepted the annuities proposed in the Young plan for settlement, today reached a compromise on the conditions to which Germany subordinates her acceptance of those annuities.

FIGURES PROPOSED

The figures proposed by Mr. Young, call for the payment of 2,050,000,000 marks (approximately $482,000,000) for thirty-seven years, 1,700,000,000 marks (approximately $408,000,000) for twenty-one years and 900,000,000 marks (about $216,000,000) for one year. This represented a present value of $9,000,000,000.

This compromise gives the Germans satisfaction on all points excepting on their demand that the last twenty-two annuities be paid by the states successors to the Austro-Hungarian Empire from the part that they are supposed to owe on Austria's national debt. The Germans will get an eventual moratorium for two years on part of the lien on the railroads which guarantee payments of interest on the Dawes loan and the unconditional share of annuities is fixed as they desired at 660,000,000 marks a year.

In the question of the redemption of German marks which the Belgians found in their banks when they regained possession in 1918, the experts took no decision. They endeavored to get the problem settled outside of the Dawes committee on the theory that it is a side issue, although admitting that it is closely connected with reparations. Finally both the Belgians and Germans agreed to negotiate outside, but thus far no contact was had between the parties.

MAY NOT SIGN

The chief Belgian delegate declared in picturesque language that he was quite willing "to eat in the kitchen providing he had the same fare as the other creditors and was able to sit down at the table at the same time." Which was taken to mean that the mark problem must be settled now or the Belgians will not sign the report of the committee.

The French experts are understood to stand with the Belgians on this question. All the other experts admit it is a grave problem which may possibly wreck the tentative agreement reached on all other details of reparations. Unless the committee report is unanimous it is considered that the agreement regarding the figures and the German conditions will fall, necessitating a new conference.

Social Workers to Hear Methods at Bay City Meet

SAN FRANCISCO, June 1. (Exclusive)—Methods of meeting the rising tide of relief which social work agencies are facing because of new problems rising out of unemployment will be discussed before the National Conference of Social Work when it meets in San Francisco, the 26th inst. to July 3. It is expected that more than 5000 persons engaged in family case-work, health, recreation, work with criminals, industry, mental hygiene, and other professional fields of social work and public welfare, will attend the meetings.

A study of 8000 dependent families, made recently by the Metropolitan Life Insurance Company, will be presented by Lee K. Frankel of New York, second vice-president of the company.

Meeting at the same period as the conference will be forty other groups, many of which are particularly interested in combating poverty through rehabilitation of the family, rather than by the giving of food and clothing. The American Red Cross, the Mothers' Aid Group and the Association of Community Chests and Councils are to consider the "rising tide of relief."

Lutheran Group Studies Youth

DULUTH (Minn.) June 1. (AP)—Church leaders seeking to chart and forecast tomorrow's religious trends may be given helpful signs at the Young People's Lutheran League of America which opened here today to discuss youth's reaction to present-day religious and social problems.

There will be 2000 official delegates from the United States and Canada, mission workers from South Africa, Madagascar and China, and thousands of laymen.

Dr. Martin Hegeland of St. Olaf's College, Northfield, Minn., is president. Gov. Christianson of Minnesota will address the society, and a concert will be given by the Lutheran choral union of 1000 voices.

CATHERINE HIGGINS MARRIED IN LONDON

LONDON, June 1. (AP)—Capt. Catherine Higgins, daughter of Gen. Edward J. Higgins, head of the Salvation Army, was married to Capt. Harold Zeally today, with her father officiating at the ceremony.

WALSKA'S ART DUBIOUS YET

Erstwhile Singer Opens in Own Paris Theater; Audience Pleased and Bored by Turns

PARIS, June 1. (AP)—Mme. Ganna Walska, wife of Harold F. McCormick, in a blaze of jewelry tonight made her first appearance as an actress in her own theater, Comedie Des Champs Elysees. She played the title role of "Countess Castiglione" and her acting created a diversity of opinion. Moments of enthusiastic and spontaneous applause alternated with periods of oppressive silence.

Paris society packed the little theater but began drifting out at the seventh of the nine short acts. Each act brought a dazzling change of costume and the eighth act provided opportunity for display of Mme. Walska's famous emeralds.

Some of the audience were said to have paid $1000 a seat, as the proceeds went to a charity patronized by the Duchess of Vendome. The Duchess was represented by Princess Blanche of Orleans and others in the audience were Conductor Satkovsky of the Philadelphia Orchestra and his wife; Anita Loos and her husband, John Emerson, the Maharaja of Indore and the Maharanee, the former Nancy Miller of Seattle.

Bay City Faces Higher Tax Rate

SAN FRANCISCO, June 1. (Exclusive)—Finance Committee recommendations to the Board of Supervisors on San Francisco's prospective municipal budget, made with the view to keeping the tax rate at $3.56, where it was on the last budget, are excellent as far as they go but do not go far enough. Such is the gist of an opinion set forth by the Bureau of Governmental Research in an analysis of the budget just printed and distributed.

The bureau's analysis indicates excellent prospects for an increase of not less than 12 cents in the tax rate.

NEGRO KILLS TWO

MUSKOGEE (Okla.) June 1. (AP) W. E. Stewart, storekeeper, and Carl Churchwell, both white, were shot and killed early today by Tobe Boyett, a negro, at Yahola, Okla., near here. The slayer in turn was shot and probably fatally wounded by Gus Whittaker, deputy sheriff. He was brought to a hospital here.

Sichoffsky Fails in Latest Effort to Win Release

SACRAMENTO, June 1. (Exclusive)—Albert Sichoffsky of Los Angeles, self-styled Polish count and noted as California's "wealthiest prison inmate," lost another round in his battle for release from Folsom Prison when the Sacramento County Superior Court today denied his petition for a writ of habeas corpus.

Sichoffsky, who is serving a term for grand theft, will be released from prison on the 17th inst., but he is fighting for an earlier discharge as a matter of principle, claiming his sentence, which began in 1923, was finished last August.

When Sichoffsky arrived at Folsom, he delivered thirty-five crisp $1000 bills to the warden. Legal attempts to win his freedom have shrunk his fortune to $13,000.

RETURN OF PRISONER REFUSED TO JUDGE

SACRAMENTO, June 1. (AP)—The right of a Superior Court judge to order an inmate of a State penitentiary returned to him for review of an application for probation was denied by Atty.-Gen. Webb in an opinion received here today. The opinion is based on the case of Fred S. Nash, sentenced by Superior Judge S. M. Marsh of San Diego county in 1927 on conviction of first-degree burglary.

ARMORY BILL SIGNED

SACRAMENTO, June 1. (AP)—Gov Young today signed Senator Merriam's bill appropriating $75,000 for construction and equipment of a State armory in Long Beach.

PUBLIC AUCTION PUBLIC

169 North La Brea

Daily 2 P. M. and 7 P. M. Until Sold

$50,000

China and Glassware Stock

of the Former JANTZEN RAILSBACK CO.

ASSIGNED FOR BENEFIT OF CREDITORS

Together With Other Kindred Lines

A Complete Stock of High-grade Domestic and Imported China, Glassware, Sterling and Silver Plated Ware, Table Lamps, Torcheres, Floor Lamps, Pottery, Household Goods, Enamel and Aluminum Ware, Fostoria, Hiesey and Tiffin Glassware, Minton Bone, Haviland, Noratake and Bavarian Imported China Sets and Odd Pieces, etc., etc.

Absolutely No Reserve — Dealers Invited

J. J. SUGARMAN CO., Auctioneers

An Auction Opportunity Extraordinary

NOTE THE ADDRESS 169 North La Brea BEVERLY BLVD. AT LA BREA

Showrooms of the Former JANTZEN RAILSBACK CO.

Assigned for Benefit of Creditors

Hold everything!

The world's largest builder of eight-cylinder automobiles will announce a new eight next Sunday

Fine car quality 115-inch wheelbase $1185 at the factory

Honest Work Honest Prices

WARRANTED DR. ZIMMERMAN DENTISTRY

Open Daily 8 A.M. to 8 P.M. Open Sundays 10 to 12 Noon

Know What You Are Paying For!

50c SPECIAL $3.00 X-Ray Entire Mouth

TUESDAY ONLY. With This Adv.

ABSOLUTELY WITHOUT PAIN

10 teeth extracted 50c each. Your opportunity at this small fee to get rid of those pus-producing agents



DR. ZIMMERMAN

X-Ray Entire Mouth

All Your Uppers and Lowers

Have your teeth X-Rayed whether they pain you or not. You may have hidden pus pockets, which leads to bodily disorders, causing Rheumatism, Kidney Trouble, Loss of Appetite Headache, Neuralgia, Intestinal Indigestion, Loss of Eyesight and Energy.

Examination, Estimates and Advice Freely Given

SEE US—WE TREAT YOU RIGHT

While we have the most elegant, best equipped, modern and sanitary office of its kind, the Fees are low in comparison.

Not Cheap Dentistry

But Strictly High-Class Honest Work at Reasonable Prices

Ask About Our Absolute Guarantee on Roofless Plates

Again We Warn You

Silver Fillings..... $1 UP

Porcelain Fillings..... $3 UP

Gas Given

This New Pearlite Plate $18.50



Special Created in Our Own Laboratory. No Rubber—No Odor—No Taste.

Vulcanite or rubber plates, with guaranteed Trubyte Teeth $10

Our NATURAL FORM restoration plate..... $16.50

Non-Breakable Flesh Color Plate Our special price... $8.50

Porcelain Crowns Gold Crowns..... Bridgework $5

These Prices Good at Either Office

LOS ANGELES 434 S. Broadway Rooms 303-4 and 5 Phone TUcker 3095

Dr. Zimmerman TWO OFFICES

HOLLYWOOD 6348½ Hollywood Blvd. Rooms 201-2 and 4 Phone GRanite 5354

Our References: Any Bank or Business Man

ALL MAKES of RECORDS

You will find a complete stock and excellent service in buying records at

The Music Lover's Shop

RICHARDSON MUSIC CO.

730 West 7th Street

CHRYSLER MOTORS PRODUCT

Head and Shoulders above ALL Commonplace Standards



THE FULL-SIZE PLYMOUTH ROADSTER, $675

FULL SIZE

ing 4-wheel hydraulic brakes—weatherproof and rattleproof, self-equalizing and uniform in action at all times.

Many recent refinements in the Plymouth power plant—such as a heavier crankshaft, larger main bearings and connecting rods, longer engine stroke, increased piston displacement, new manifolding arrangement and a new design full-pressure lubrication system—give Plymouth even more amazing flexibility and smoothness at every speed.

In a word, Plymouth is the most satisfying motor car a low price can buy. That applies to quality, style, comfort, safety and economy, as well as performance. See for yourself. Satisfy yourself by giving Plymouth every test you know how to give a motor car.

THERE are no commonplace characteristics in either Plymouth design or Plymouth performance.

$655 and upwards f. o. b. factory

Artistically, physically and mechanically, Plymouth is the ideal automobile at anywhere near so low a price.

Plymouth is the only *full-size* car in its field. It has the largest dimensions and finest riding comfort of any car priced anywhere near so low.

Plymouth is the only low-priced car bearing the hall mark of charming Chrysler style.

Plymouth is the only low-priced car that offers you the fine performance that is the result of Chrysler engineering genius.

Plymouth is the only low-priced car that gives you, in addition to the protection of rugged *full-size* construction, the safety of Chrysler internal-expand-

Coupe, $655; Roadster (with rumble seat), $675; 2-Door Sedan, $675; Touring, $695; De Luxe Coupe (with rumble seat), $695; 4-Door Sedan, $695. All prices f. o. b. factory. Plymouth dealers extend the convenience of time payments.

PLYMOUTH

AMERICA'S LOWEST-PRICED FULL-SIZE CAR

GREER-ROBBINS CO.
4039 S. Vermont
4281 S. Broadway
1825 Wilshire Blvd.
5401 Pasadena Ave.

L.-S. MOTOR SALES CO.
2758 Whittier Blvd.

ASAHI MOTOR SALES
326 E. Second St.

HOLLYWOOD PILGRIM MOTORS, Inc.
5610 Hollywood Blvd.

THOMPSON DE JARNETTE CO.
1540 S. Figueroa
2506 W. Washington

Alhambra—Tutor Motor Co.
Anaheim—Henry A. Baldwin
Chas. M. Mann
Barstow—C. M. Pace
Bishop—J. E. Riley
Blythe—W. B. Danielson
Burbank—Wilkinson-Holt
Compton—Fred Steward, Inc.
Covina—Heth Bros.
Culver City—Johnson & Waters
Downey—Ben F. Heiner
El Monte—R. D. Sparks
Fullerton—Henry A. Baldwin
Lillian E. Yeager
Gardena—C. Fred Kerr
Glendale—Glendale Motor Car Co.
Hemet—Robert G. Record
Highland Park—Warren Penn
Huntington Park—Security Motors, Inc.
John A. Wood
Inglewood—B. E. Savage
Los Angeles—M. Robert Atherton
Long Beach—R. O. Gould
Fred M. Cox
Monrovia—Sherman J. McQueen
Montebello—C. C. Hamilton
Needles—Earl Bodre
No. Hollywood—Browning Motors
Ontario—Clark Brothers
McGready Bros.
Orange—Carey E. Hardy
Palm Springs—Garage El Mirador
Pasadena—Earley Bassett Co.
James H. Kindel
Paso Robles—Victor Ward
Pomona—Clark Brothers
Harry E. Sarver
Redlands—Jimmie Derbin
W. Frank Stutt
Redondo Beach—B. E. Savage
Riverside—Chamberlain Motor Co.
Robt. Leith
San Bernardino—L. J. Hayes
W. Frank Stutt
San Fernando—Street and Brunet
San Jacinto—Lloyd Record
San Luis Obispo—Booth Bros.
San Pedro—Thompson De Jarnette Co.
Santa Ana—O. A. Haley, Inc.
L. D. Colling
Santa Barbara—Navarro Motors
Santa Maria—Rubel Motors
Santa Monica—Arthur Brereton Motor Inc.
Alberson & Curry
Santa Paula—Ralph Steward
South Pasadena—Washburn Bros.
Torrance—Allen H. Pauli
Van Nuys—Truman G. Campbell
Ventura—H. N. Burton
Whittier—L. Albert Mencke

LOODED AREAS GROW IN TEXA

ivers Crests Continue Th Advance Gulfward

dditional Thousands Acres Inundated

aters at Houston Recedi Millions in Losses

HOUSTON (Tex.) June 1. (While the waters of Houston's m astrous flood in the last quar a century continue to recede ght, crests of about a half-do reams in South Texas move gr ard, inundating additional th nds of acres.

Buffalo Bayou is fast drain r the watershed above Hous od is expected to be back wit banks here before dawn. As water rolled back from hou siness houses, streets and brid uston residents began count e losses which were estimated n into the millions.

FIRE DANGER

Danger in case of fire here p ks tonight, water pressure is easing but it is still far be rmal and it is expected to veral days before the inunda ntral pumping plant can rted again.

Most of the transportation ities, paralysed by the raging w ds are back in use, and tra s moving over many of dges which had been covered w ter.

Traffic in the ship channel ca s standstill today as the swirl aters reached that point.

A National I COMPLETE—

The popularity of the Wave is proof of its qu woman on the Pacific C No ammonia or borax operators of the highest spection of our shops is 901-2-3-4-5 Haas Build Seattle Long Beach

"When Glands Are Neutralize Pois Deteriorate and States Famous



Clayton F. Wheeler, M.D. Former Stanford House Surgeon, San Francisco Hospital. Clinical Instructor Stanford University. Assistant Gynecologist, San Francisco Hospital.

"If it were work which ne nel to carry dividual, barr origin, would yond three sc fornia gland

"The comp makes it impo outgo of the organs of resp blood, the lym are filled with of life, and a organs cease age' and death

"PRACTICALLY LIF

Dear Dr. Wheeler:

It is with a great deal o know how grateful I am for your simple, bloodless and pa several months ago.

People who are well can that comes over a patient wi grave and brought once mo and efficiency. I was a broke at sixty, suffering from as responded to no other me asthma were so severe that I under the care of a physician. illness had caused me to c human only moving in the

The results I received fol marvelous. My respiratory t before I had the asthma. T ful mental improvement, giv vivaciousness and the ability when I was forty years of age recovery and my ability to

I feel that I have been u tion, by your wonderful treat to you and I sincerely hope renewed health and strength the same way. I will be only municate with an one who condition and your method

DR. WHEELER MAY BE

No charge is made by Dr. convenient, an appointment phoning WAshington 2311.

Office hours: Daily, 9 a.m o'clock. Take westbound "S ment where it crosses Wilsh Wilshire Blvd. San Francisco

68-PAGE BOOKLE

Health & Vitality From N interesting booklet, will be s

DRAPERIE Materials

Specializing in Dr 54-inch Sun-fast Velour Sateen ..... 55 yd.

Measuring, Mak

CHATEAU 847 SOUT

ORegon 4603.

FLOODED AREAS GROW IN TEXAS

Flow Crests Continue Their Advance Gulfward

Additional Thousands of Acres Inundated

Waters at Houston Receding; Millions in Losses

HOUSTON (Tex.) June 1. (AP)—While the waters of Houston's most disastrous flood in the last quarter of a century continue to recede today, crests of about a half-dozen streams in South Texas move gulfward, inundating additional thousands of acres.

Buffalo Bayou is fast draining the watershed above Houston and is expected to be back within its banks here before dawn. As water rolled back from homes, business houses, streets and bridges stricken residents began counting the losses which were estimated to run into the millions.

FIRE DANGER

Danger in case of fire here persisted tonight, water pressure is increasing but it is still far below normal and it is expected to be several days before the inundated pumping plant can be used again.

Most of the transportation facilities, paralyzed by the raging waters are back in use, and traffic is moving over many of the streets which had been covered with water.

Traffic in the ship channel came to a standstill today as the swirling waters reached that point. No ship has gone up the waterway since yesterday. Great sections of the east bank of the channel are sloughing off.

CRESTS ADVANCING

With Beaumont isolated, the swollen Neches River threatens to break all previous high marks near that city. Precautions against the caving in of the eastern ramp at the Neches River bridge there are being taken with 30,000 sand bags ready as reinforcements.

The Brazos, Neches, Sabine and Trinity rivers are not expected to reach their crests in the counties along the coast until Monday or Tuesday.

Three State prison-farm properties near Huntsville were flooded today.

HUGE AMBER LUMPS

BERLIN, June 1. (AP)—Workmen excavating for a skyscraper on Potsdamer Strasse found several lumps of amber the size of ostrich eggs. Geologists said the site was in the bed of a prehistoric subterranean stream.

REAL ESTATE WANT ADS IN PART V

The world's largest listing of real estate want ads appears now in Part V of the Sunday Times, the only Sunday real estate section in Los Angeles, giving the last-minute news of progress and development in all branches of Southern California real estate.

Also turn to Part V for business opportunities, investments, oil property, money to loan, etc.

NATIONAL DEBT CLEAR BY 1948

Rapid Retirement of All Obligations is Aim

Country Owes Less Than $17,000,000,000

Cut to be Made Despite Added Expense

WASHINGTON, June 1. (Exclusive)—Rapid retirement of the public debt will continue to be an administration policy under President Hoover and Secretary of the Treasury Mellon.

Despite a program for increased expenditures for public works and a possibility of another tax cut within a year or two it is estimated that the outstanding public debt can be substantially wiped out within less than eighteen years.

Retirements through the sinking fund together with amounts to be received from European governments under present debt-funding agreements will pay off the entire debt, now standing at a little less than $17,000,000,000, by 1947. By adding to these debt retirements surplus revenues the debt can be paid off in a somewhat shorter period.

Unless present debt - funding agreements are modified there will come into the Treasury about $15,-000,000,000 from foreign nations during a period of fifty years following the date when our debt will have been liquidated.

REDUCTION DUE SOON

During the present fiscal year ending June 30, next, it is anticipated that about $540,000,000 of the principal of the public debt will be retired, not including whatever margin there is during the fiscal year between ordinary receipts and expenditures. The surplus for the year seems certain to amount to at least $100,000,000 and possibly to $150,000,000 or more.

This will mean a total debt retirement for the year of at least $640,000,000 and possibly as much as $700,000,000 or more.

Securities maturing during the remainder of the calendar year 1929 total about $1,300,000,000.

In the calendar year 1930 securities totaling about $620,000,000 mature. In addition to this amount there are Treasury notes which are redeemable at the option of the Treasury aggregating about $2,300,-000,000, or a total of nearly $3,000,-000,000, which may be refinanced if the Treasury desires.

MAY INCREASE PAYMENT

Securities amounting to only a little more than $150,000,000 come due in 1931, but in 1932 maturities total about $2,500,000,000 and nearly $2,000,000,000 additional may be redeemed if the Treasury desires. In 1933 only about $170,000,000 is due with about $6,300,000,000 additional redeemable.

The biggest refinancing problem will come nine years hence in 1938 when the fourth Liberty loan bonds now amounting to $6,300,000,-000 become due. Also due in that year are some of the Panama Canal bonds, making a total due of $6,310,000,000. It is expected that sinking fund and other debt retirements during the years immediately preceding 1938 will be devoted chiefly to a reduction of the fourth Liberties, thus making the refinancing operation more manageable. Of the other outstanding securities about $360,000,000 comes due in 1943, about $2,500,000,000 in 1947, about $800,000,000 in 1952, about $1,000,000,000 in 1954, about $500,000,000 in 1956 and about $50,-000,000 in 1961.

The war debt reached its peak in August, 1919, ten years ago this summer when the net debt amounted to about $25,500,000,000. Since that time approximately $8,500,000,000 has been retired. Foreign repayments accounted for about 15 per cent of the average annual reduction of $875,000,000 in the public debt during the nine fiscal years ending June 30, last. The foreign debtors of the United States have paid a total in principal and interest of about $1,250,000,000, all of this amount, interest as well as principal, being applied on retirement of the principal of the public debt.

The present outstanding debt includes a little more than $12,000,-000,000 in Treasury bonds which mature at various periods between 1940 and 1956; more than $8,000,-000,000 in war-time Liberty loan bonds maturing between 1938 and 1947; about $3,000,000,000 in Treasury notes maturing between 1932 and 1934; less than $2,000,000,000 of Treasury certificates all payable in 1929 and about $750,000,000 in pre-war bonds, including Panama Canal bonds, maturing between 1930 and 1961. Secretary Mellon accomplished the refinancing of several billions of dollars of government securities during the past two or three years.

OTHER DIFFICULTIES

We are confronted with further refinancing operations which are made somewhat more difficult by the higher interest rates now prevailing. The last issue of certificates of indebtedness on March 15 carried an interest rate of 4 3-4 per cent. Interest rates on most of the issues in 1928 were either 4 1-4 per cent or 4½ per cent, with long-term bonds issued at rates as low as 3 3-8 per cent. Most of the financing in 1926 and 1927 was possible at rates ranging from 3½ to 4 per cent. The Treasury is now making plans for a large financing operation on June 15. At that time $545,810,700 in Treasury certificates become due.

The Treasury will receive on June 15 the second installment of income and corporation taxes on profits of 1928, expected to exceed $530,000,-000. Also the government will receive more than $90,000,000 from foreign governments on the war debts.

BOEING WILL OPEN AIR SCHOOL SHORTLY

SAN FRANCISCO, June 1. (Exclusive)—Boeing System plans establishment of its flying school in the near future, probably located on the Pacific Coast, it was announced here today. It is said to be the first of several planned and probably will be opened in three months.

KHAKI MUST LAST LONGER

Army Equipment Being Improved from Tent Pegs to Coats

WASHINGTON, June 1. (AP) Improvement of army equipment and more efficient methods of prolonging the life of soldiers' clothing are sought in experiments now being made by the Quartermaster Corps.

The experiments, the War Department announced today, cover all types of equipment from tent pegs to trench coats. To assist in the study of the materials now under observation, assignments of the proposed equipment are made to officers and enlisted men in the field for everyday use.

PACIFIC GAS PLANS NEW PIPE LINES

Move Taken to Show That Southland's Surplus Will Not Go to Bay District

SAN FRANCISCO, June 1. (Exclusive)—Indication that the Pacific Gas and Electric Company is not to be allowed to pipe the surplus gas supply of Southern California into the Bay District, and the San Joaquin and Sacramento valleys without opposition, and that the P.G. & E. is aware of it, were given here when two new applications for pipe lines were filed with the State Railroad Commision.

The P.G. & E. filed an amended application to that filed with the commission on May 7. The new application was filed by Max Thelen, attorney, on behalf of the Western Natural Gas Company, a California corporation said to be backed by Texas principals.

The Western Natural Gas Company, in its petition, proposed to build a pipe line of 200 approximate miles into the San Joaquin and Sacramento valleys, with specific mention also of Modesto and Stockton, at an estimated cost of between $8,000,000 and $9,000,000.

The company cites as its source of supply the Kettleman Hills field in Kern county, chief source of supply for the P.G. & E.

WINNERS NAMED IN CONTEST

New York Judge Awarded First Prize in Hearst's Temperence Competition

NEW YORK, June 1. (AP)—Franklin Chase Hoyt, presiding justice of the New York City Children's Court, today was announced the winner of the $25,000 prize contest for the best temperance plan, sponsored by the Hearst newspapers.

The plan, in brief, suggested a repeal of the Volstead Act, and a new congressional definition of intoxicating liquors, which would make possible light wines and beers under State control.

Other prize winners were:

Second, $5000—Brig.-Gen. Albert Clayton Dalton, U.S.A., retired, Washington.

Third, $2000—Capt. Thomas W. Therkildsen, executive secretary of the Moderation League, New York.

Fourth, $1000—James B. Quinlan, Jr., 1504 West Ramona Boulevard, Alhambra, Cal.

O'Brien Seeking Divorce From Miss Taliaferro

RENO, June 2. (Exclusive)—Joseph P. O'Brien filed suit here today in the District Court against Mabel O'Brien, asking a divorce on grounds of desertion.

Mabel O'Brien is known professionally as Mabel Taliaferro, actress of stage and screen.

She left the stage in 1915. Recently she returned to pictures and soon will appear in a talking film.

The complaint in the case is very brief. It sets forth that the couple married at Darien, Ct., January 11, 1920, and that Mrs. O'Brien deserted O'Brien on or about July 11, 1927.

O'Brien in addition to having distinguished himself during the World War, was at one time a film director in Hollywood. He has been doing some mining work here since he became a Nevada resident. Mrs. O'Brien is now in Hollywood.

Judge Lindsey Charge Amended

DENVER, June 1. (AP)—An amended complaint in disbarment proceedings against Ben B. Lindsey, former juvenile judge, has been offered by Robert E. Winburn, Attorney-General, in a motion to the Colorado Supreme Court. It duplicates the original complaint, filed last September, except that it sets forth other irregular practices charged against Lindsey constituted violation of certain statutes.

The motion is expected to come before the court some time next week.

MUSICIANS' LEADER ON HAND FOR FIGHT

SAN FRANCISCO, June 1. (Exclusive)—Further nationalizing of the local row between musicians and sound motion-picture theaters, now before the courts in the form of an injunction application to prevent "talking film houses" from dismissing orchestras, was supplied today with the arrival of Joseph N. Weber, president of the American Federation of Musicians.

COALITION ON TARIFF LIKELY

Democrats Demand Hearings be Kept Open

Independents Expected to Join in Move

Unanimous Minority Vote Reveals Status

WASHINGTON, June 1. (AP)—The first sign of a possible coalition between Senate Democrats and Republican independents over the tariff was seen today in the unanimous vote of the Finance Committee minority for open committee hearings on the bill passed by the House.

Senator La Follette, Republican, Wisconsin, has introduced a resolution calling for public hearings on the bill which the committee plans to start the 11th inst., and the action of the Democratic committeemen was regarded as strengthening the chances of approval of this proposal by the Senate itself later.

REPUBLICANS OPPOSE

Republicans of the committee are opposed to open sessions, but are willing that ample opportunity to testify be given witnesses who did not present evidence at the House Ways and Means Committee hearings and any individuals presented by members of Congress. They said they were willing that a vote be taken at not later than a certain date and that ample time be allowed for settlement of differences in conference. Speaking for his colleagues, Senator Simmons of North Carolina, ranking Democrat on the committee, said they were opposed to fixing a definite date for a vote.

MEETING CALLED

Senator Shortridge of California, a Republican member of the committee, has called a meeting of the California Congressional delegation for Monday to determine what pleas for changes in the agricultural schedule will be presented by that State before the Finance Committee hearings.

The schedule relating to farm products will be the first considered by the committee.

JAPANESE DEDICATE LARGE NEW HOSPITAL

TOKIO, June 1. (AP)—The Fraternity Memorial Hospital, built with the residue of the American people's contributions to the Red Cross at the time of the 1923 earthquake, was dedicated today. The hospital, one of the largest and finest in the Orient, is on the bank of the Sumida River near a former army clothing depot where 34,000 persons perished in the quake and fire. The building cost nearly $15,-000,000, which remained after the immediate relief needs of 1923.

WAR SHOES FOR SALE

WASHINGTON, June 1. (AP)—The War Department today advertised for bids for 150,496 pairs of surplus service shoes stored in quartermaster depots at several posts in different parts of the country. The stocks were accumulated during the World War.



"my Knabe"

FROM one end of the country to the other—in thousands of American Homes—in the studios of eminent musicians—in the music rooms of luxurious mansions—in the drawing rooms of just ordinary folk—the admiration which is felt for this great instrument finds its expression in that intimate and possessive expression "my Knabe."

Not merely a great piano capable of bringing to you every mood, every shading of your feelings. Not just a gloriously rich and graceful harmony of choice woods, masterfully fashioned and finished . . .

A prized personal possession which has won its place in the innermost heart of its owner, to be replaced by no other single thing so long as there shall be music.

And music lives forever . . .

You, too, may join the select group of keenly perceptive purchasers who find in this piano so much more than just a piano—a Knabe. In grands from $1475.

PLATT MUSIC CO.

MAIN STORE - 832 S. Broadway - PLATT BLDG.

6614 Hollywood Blvd. 2200 Brooklyn Ave. 231 S. Western Ave. 4582 Whittier Blvd. 4357 S. Vermont Ave. 5122 W. Adams St.

6533 S. Pacific Blvd. HUNTINGTON PARK. [ALL STORES OPEN NIGHTS TILL 9] 334 Pine Avenue LONG BEACH

THE USUAL PLACE FOR UNUSUAL THINGS

WHEN YOU WANT TO BUY OR EXCHANGE SOMETHING THAT'S CONSIDERED A LITTLE OUT OF THE ORDINARY AND HARD TO FIND, READ THE "MISCELLANEOUS FOR SALE" COLUMNS OF

TIMES WANT ADS



A National Permanent Wave

COMPLETE—NO EXTRA CHARGES

The popularity of the National Permanent Wave is proof of its quality — every fourth woman on the Pacific Coast already has one. No ammonia or borax is used. Only expert operators of the highest type serve you. Inspection of our shops is invited.

$6

901-2-3-4-5 Haas Building, 7th and Bdwy. TU. 7147

Seattle Oakland Pasadena
Long Beach San Francisco Portland

"When Glands Are No Longer Able To Neutralize Poisons, All Functions Deteriorate and Disease Follows" States Famous California Surgeon



"If it were possible to flush the complicated network which nourishes the body and acts as a channel to carry waste matter out of the body, the individual, barring accidents and diseases of germ origin, would enjoy robust, vigorous health far beyond three score and ten," states the famous California gland surgeon, Dr. Clayton E. Wheeler.

"The complexity of our physical organization makes it impossible to equalize the income and the outgo of the human body. Sooner or later, the organs of respiration, the arteries, which carry the blood, the lymphatic vessels, in fact, all vital organs are filled with waste matter, debris of the process of life, and all functions deteriorate. In time, the organs cease to function at all. Premature 'old age' and death are the logical sequence."

"PRACTICALLY LIFTED FROM THE GRAVE"

463 S. Lorena St.
Los Angeles, Cal.

Dear Dr. Wheeler:

It is with a great deal of joy and satisfaction that I let you know how grateful I am for the results I have received following your simple, bloodless and painless gland transplantation operation several months ago.

People who are well cannot understand the marvelous change that comes over a patient who has been practically lifted from the grave and brought once more to a condition of health, happiness and efficiency. I was a broken down, palsied prematurely old man at sixty, suffering from asthma of years standing, which had responded to no other method of treatment. My attacks of asthma were so severe that I was compelled to be almost constantly under the care of a physician. Years of suffering from this dreaded disease had caused me to change physically and mentally to a human only moving in the direction of least resistance.

The results I received following your operation were more than marvelous. My respiratory tract is now in as good a condition as before I had the asthma. The transplant has produced a wonderful mental improvement, giving me a feeling of well-being and vivaciousness and the ability to return to my work like I would when I was forty years of age. My friends marvel at my spectacular recovery and my ability to return to my work once more.

I feel that I have been saved from undergoing a serious operation, by your wonderful treatment. This letter is sent in gratitude to you and I sincerely hope that it will be the means of bringing renewed health and strength to many others who are affected in the same way. I will be only too glad to talk personally or to consultate with an one who would like to know more about my condition and your method of treatment.

Gratefully yours,
S. D. TURNER.

DR. WHEELER MAY BE CONSULTED WITHOUT CHARGE

No charge is made by Dr. Wheeler for consultation, but when convenient, an appointment should be made in advance by telephoning WAshington 2311.

Office hours: Daily, 9 a.m. to 5 p.m.; Monday evening, 7 to 9 o'clock. Take westbound "8" car from downtown, get off on Vermont where it crosses Wilshire and walk ½ block east to 3173 Wilshire Blvd. San Francisco Office, 535 Powell St.

68-PAGE BOOKLET SENT THE SICK FREE

Health & Vitality From Normal Gland Activity. Dr. Wheeler's interesting booklet, will be sent the sick or ailing free.

DRAPERIES MADE FREE

Materials Purchased Here

Specializing in Draperies and Upholstering

50-inch Sun-fast Velours . . . . . $1.65 yd.
Sateen . . . . . .55 yd. Inner lining . . . . . .55 yd.

Measuring, Making and Hanging Free

CHATEAU STUDIOS, INC.

847 SOUTH LA BREA

ORegon 4603. Upstairs over Theater



A $266.75 Bedroom Suite $224.75

Including—Bed, Chest and Vanity, now . . . . . .

This new suite is distinctive for the comfort and charm of each individual piece. The top drawers are of imported Avodice Wood, the top center drawers of contrasting Padouk from East India and all the drawers have mahogany bottoms, dust-proof and full boxed-in construction.

Delivered to Your Home for $15.00 Down

Simmons Beauty Rest Mattress, a mattress with 837 inner coil springs, to insure perfect rest $41.50

And to complete your comfort—a Simmons Ace Box Spring to match the mattress $45.00

Be sure to tune in on KHJ Monday evenings, 7:30-8:00

Birch-Smith Furniture Co.

"Make a Home of Your House"

737 So. Hill St. (near 8th) Phone TR. 4121

Sparton and Atwater Kent Radios Estate Gas and Electric Ranges

Use Our Fireproof Household Storage Service COMPLETE HOME FURNISHERS EASY TERMS FURNITURE TRADE-IN PRIVILEGE

Hoosier Kitchen Cabinets, Herrick Refrigerators

The Times Free Information and Resort Bureaus

MAIN OFFICE—CORNER FIRST AND BROADWAY

are for the accommodation and benefit of persons seeking interesting routes of travel, desirable hotels or rest, recreation and recuperation at seashore, mountain or desert hotels and resorts. Particulars are furnished by competent attendants and by correspondence to the general public regarding rates and attractions of railroad and steamship lines, motor stage lines, travel by air and hotels and resorts. Descriptive circulars and literature are kept on hand for inspection and distribution. This service is absolutely free.

The Times has established connections in Paris, France, whereby a similar service is offered to our readers at 1 Rue Scribe, Paris.

"Direct-U"

Have you had difficulty in finding some particular advertised product? Have you had to hunt from store to store to find something you had seen advertised?

The Times has established a new department called "Direct-U," which has selected data about thousands seven thousands of trade-named (advertised) products and stands ready to tell you just where you can find the thing you want.

The Times is glad to help its readers and advertisers through this new service—to make your use of it—there is no charge, of course.

All you need do is phone the Los Angeles Times—REstonian 9700—and ask for "Direct-U" Department.

Resorts

HOT SULPHUR BATHS

NORCO, CALIF., 13 miles S.W. of Riverside

WORLD'S most lavishly equipped mineral baths. Waters from natural springs... of high medicinal value. Roman, Russian, Turkish, Electric Cabinet and Sun Baths. Expert massage. Department for ladies. Rest rooms, lounges, gymnasiums, pools. Golf Course...18-hole, all-grass. Swimming pools. Aquatic sports. Riding. All outside bedrooms. Guest cards issued to particular people. Write or write Lake Norconian Club, Norco, Calif. Phone Norco 420, or 924 Roosevelt Bldg., TRinity 6831, Los Angeles.

Ray B. Clark, Owner-Manager.

For Boys CAMPS For Girls

URBAN MILITARY ACADEMY Enrollments Now Being Received For 26th Year Opening Sept. 23.

The great outdoor school; Accredited to Universities, East and West. Features corrective physical training, riding and swimming. Special Junior Department.

URBAN ACADEMY SUMMER CAMP

Sequoia Nat'l Forest. an ORGANIZED vacation in an ideal location. Backed by 20 years' experience. Riding for every boy. Pack Saddle Hikes. Swimming, Fishing, Woodcraft, Rifle Practice. All Athletics. Complete Staff. Day and Night Supervision. Senior and Junior Sections. Catalog.

For information about Academy or Camp, see the President, P. G. McDonnell, 637 Wilcox Ave. GL. 4187.

Ben Lomond Boys' Camp

Ben Lomond, California

For Information Write

Box 469, Pacific Grove, Calif.

REAL CAMPS FOR REAL BOYS

EIGHTH SEASON

Camp Cabrillo—Catalina $90.00

Swimming, Fishing, Hiking, Boating, Athletics. Four weeks, July 1—28

Sun-An-Sno Ranch, Flagstaff, Arizona $160.00

Engrossing horseback riding and exploration trips. Trips to Grand Canyon, Painted Desert, Petrified Forest, Mormon Lake, etc. Four weeks, Aug 1—Aug. 28. These prices include uniforms and transportation from Los Angeles. Address Capt. D. M. Hanly, Anaheim, Calif. Member National Camp Directors Association.

Toyon Camp FOR GIRLS

CATALINA ISLAND

July 1st to August 19th. Ninth Season. Director, Mrs. D. F. Laurie. Girls' Collegiate School, Glendora. Tennis, archery, hockey, riding, paddle-tennis, leather hall, camp craft, dramatics, dancing, both tap and aesthetic, swimming, boating, canoeing and riding. Arts & Crafts. For booklet address 2317 So. Catalina St. Phone EXpo. 0448, or EOcb. 4853, L. A.

FOR BOYS CARMEL VALLEY **DOUGLAS CAMPS** FOR GIRLS PEBBLE BEACH

(7 miles from Carmel) A horse for every boy. All summer sports.

Season July 5 to Aug. 30

(On the 17 mile drive in Del Monte Forest.) Fifth Season. All summer sports

See 'Times,' Foster Bureaus or Grace Parsons Douglas, Pebble Beach, Cal.

ROBERT E. LEE MILITARY ACADEMY

PACIFIC PALISADES, CALIF.

Summer Camp rate reduced to $40 per mo. School term rate remains $45 per mo. Phone Santa Monica 22211.

HIGH SIERRA CAMP FOR BOYS

Mammoth Lakes, Mono Co., near Bishop, Calif. 7200 elevation in the pines with an Eye moment. Fresh milk and vegetables. 6 to 18 years. Dr. Dan P. Flagg, Medical Director 8102 La Salle, Ave. KImore 1047

BLACK-FOXE BOYS' CAMP

(ON THE SHORES OF LAKE ELSINORE)

Season, July 1 to August 24. Eight solid weeks of health and happiness under trained leaders. Swimming, Boats, Aquaplane, Junior Aeronautics, Handicraft, All Sports. Flat rate, $200.00 full season. Literature on request. HARRY L. BLACK, 252 North Hobart Blvd. HE. 2412. EARLE A. FOXE, 467 Walden Drive, Beverly Hills. OR. 2010.

GOLDEN STATE MILITARY ACADEMY

A Twelve Months' School. Careful Home Supervision

Four Ten Weeks of Summer Swimming and Mountain Camps

Honor System. Building overlooking sports.

Address Adjutant's office 418 Esplanade Redondo Beach Tel. 2631.

Wa-a-Wa CAMP FOR GIRLS

Summer Sports including trip to Catalina, mountain hiking, horseback riding, swimming and tennis; Arts and Crafts. Tutoring if desired. July 1 to Aug. 9. Under auspices of Brice Academy, a school for girls.

Telephone Blue 19 Sierra Madre, Calif

SOUTHERN CALIF. MILITARY ACADEMY

Long Beach, SUMMER CAMP SESSION, 21 at Cherry Ave.

Boys 5 to 15 years. Host of sunrises, food and fun, thana battles, camping trips; every boy taught to swim in new STANDARD SIZE PLUNGE; school work in all branches; model airplane building in shop dept. Address Maj. W. J. Watkins for catalogue. P. O. Box 337. Phone 834-162.

YOSEMITE MT. BOYS' CAMP

Located near Mariposa Grove of Big Trees in the Sierra Nevada Mountains. Riding, Hiking, Swimming, Athletics, Fishing, Campcraft, Nature Study, Handicrafts.

Mr. and Mrs. Nathan C. Sweet, Directors, 1665 San Pasqual St., Pasadena.

CAMP ROBIN HOOD—A Summer Camp for Boys

Lake Arrowhead, California. 7th Season—July 1 to Aug. 17

Director Earl Jay Merritt, Pomona College, Claremont, Cal.

Town Office: 207 So. Catalina Street, Los Angeles. Tel. EX. 0448.

CAMP ROMANY FOR GIRLS

BIG PINES RECREATION CAMP SEASON JULY 1ST-AUGUST 12TH.

Director Miss Beatrice Clark, San Marino Hall School for Girls. For information write to 1815 N Wilson Ave., South Pasadena. ELlot 1436 Limited number.

Gordon School Camp

Aliso Canyon, near Laguna Beach

For Girls Only! Open July 1.

Fifth Season! Ocean Bathing, Riding, Hiking, Dramatic Entertainments, Sports, Excursions, Camp Counsellor.

For information write Secretary, 1485 Laurel Ave., Hollywood. GR. 3079.

BIG BEAR BOYS' CAMP

7TH SEASON. AT PINE KNOT, BIG BEAR LAKE. Elevation 6700 ft. Ages 7-15 yrs. July 1st to Aug. 19th. A complete out-of-doors experience under veteran leaders. Reg. Nurse—modern dietary program. Send for Illustrated Booklet to Fred M. Johnson, 1515 Campus Road, Los Angeles.

Peak and Pine Camp for Girls

San Jacinto Mountains. Sixth season. July 5 to August 16. Swimming Pool. Riding, Archery, Tennis, Basketball. Overnight Trips. 44 acres. Harriet A. Sarder, Director, 639 Victoria Ave., Los Angeles. Wilshire 7630. Resident physician.

GIRLS' CAMP AT GLENDORA FOOTHILLS SCHOOL

JULY 1— SEPT. 1

All Summer Sports. Swimming, etc. Glendora, Calif.

TOM SAWYER CAMP

"Last one There is IT"

(Successor to Sunset Hills Camp) LAGUNA BEACH, CAL.

Sports of all sorts. A real camp for real boys. June 24—Aug. 31. Phone Glendora 443-12.

THE MEADOWS

SEASON JUNE 25TH TO AUG. 6TH

A camp for young ladies—11 miles from the Mariposa Big Trees. Horseback trips, swimming, etc. Wonderful camping equip. Miss Adela McCrea, 621 S. St. Andrews Pl. Phone DUnkirk 3628 or Times Information Bureau.

For further information regarding Camps, phone or write Times Information Bureau, MEtropolitan 0700.

FEATHER RIVER INN

Blairsden, Cal. In the High Sierra Mountains

Owned and Operated by Interstate Co. Open June 15th.

Located on a thousand acre ranch, bounded by the Feather River and the Plumas National Forest. Stable of 40 saddle horses. Mountain Golf Course, sprinkled throughout, with fine grass greens. Excellent stream and lake fishing. Swimming, tennis, dancing, Ateam Weeks Orchestra, motion pictures, etc. An exclusive resort where rates are in keeping with that type of clientele who demand and receive the best. Write for booklet.

WILLARD WILSON BROWN, Manager.

Santa Cruz Mountains Resorts

BROOKDALE INN Santa Cruz Mountains. Located not far from Santa Cruz Beach. On Clear Creek, near San Lorenzo River, and on Big Basin—Santa Cruz Highway. Noted for hospitality, comfort and restfulness. Boating, swimming, golf, riding, dancing. Rates $3.50 to $4.50 per day. H. E. SHIER, Managing Owner, P. O. Brookdale, Cal. See Times or. Peck-Judah.

HOTEL DICKINSON In the Santa Cruz Mountains—On the San Lorenzo River—At the Bridge

Ben Lomond, Calif.

10 miles from Santa Cruz—12 miles from Big Basin—An American Plan Hotel, noted for its hospital comfort. See "Times" or write B. DICKINSON, Ben Lomond, Cal.

SEVEN OAKS A family resort in the high mountains, 92 miles from Los Angeles.

American Plan and Housekeeping Cabins.

See Peck-Judah Co. or Phone 9092 Redlands or write Manager, Seven Oaks, Calif.

AMSBURY HOTEL AT LAKE ELSINORE

Hot Mineral Springs

Elev. 1300 ft. Amer. Plan $4 day up. European Plan $1 day up. Steam heat—Modern Bath-house—Golf—Hunting. See Times, Peck-Judah or M. H. WEBNER Owner and Manager, Postoffice Elsinore, Calif.

Santa Monica Hotels and Apartments

El Cortez Apartments SANTA MONICA

Newly opened. Elegantly furnished singles and doubles. Close to ocean and transportation. RATES THAT WILL APPEAL—include daily maid service, electric refrigeration, private phone and garage in basement. 827 4th St., Phone Santa Monica 23317.

Resorts

WAWONA Featuring the finest mountain golf course in the State.

Wawona Hotel—American Plan

Sequoia Hotel—European Plan

Near Yosemite and Mariposa Big Trees

Dancing, Swimming, Horseback Riding, Fishing.

C. A. WASHBURN, Manager. Wawona, Calif.

San Francisco Hotels

Spend your Vacation in SAN FRANCISCO

STOP AT THE **HOTEL STEWART**

On Geary Street, just off Union Square, close to best stores, cafes, theatres. Good accommodations at moderate rates. Best known meals in United States. Municipal car passes door. Stewart Bus meets trains and steamers. Advisable to make reservations in advance of arrival. Chas. A. and Margaret Stewart, Proprietors.

Steamships

20 Famous Ports and Cities

... will be visited on LASSCO'S 2nd Annual Tour of

Central and South America

This 64-day cruise...sailing from Los Angeles Oct. 5...includes 11 of the most interesting countries in the world. Nearly 17,000 nautical miles under the direction of travel experts!

As low as $950

...covers the cost of the tour from Los Angeles back to Los Angeles, including a comprehensive program of shore excursions.

The passenger list will be limited for this cruise. Reservations should be made early. For full information and handsomely illustrated booklet "The Lure of Latin America" ask any authorized agent or apply...

LASSCO LOS ANGELES STEAMSHIP CO.

730 So. Broadway, Tel. VA 0dike 2421

505 South Spring Street, Tel. VA 0dike 2421

6733 Hollywood Boulevard, Tel. GL. 0dstone 3205



ALASKA

the Mighty Spectacle

Seven fascinating tours through the Great Arctic Circle (Midnight Sun route), the Klondike and the Golden Belt. Visiting the stupendous "Inside Passage", Skagway, Taku Glacier, Dawson, Yukon—also to Lake Atlin, Juneau, Wrangell and Chitina, Richardson Highway. Frequent departures—escorted groups with trained Tour Managers.

Write for booklet "Escorted Tours to Alaska and National Parks."

American Express

Travel Department

609 West 7th Street

Los Angeles

Phone TR. 3671

American Express Travelers' Cheques Always Protect Your Funds

CLASS "A"

BREMEN AND EUROPA

The Only Class "A" Liners in the World An official rating created exclusively for the New Five-Day Fliers of the LLOYD First Sailing July 27 to Southampton—Cherbourg & Bremen

NORTH GERMAN **LLOYD**

756 So. Broadway, Los Angeles

OR YOUR LOCAL TRAVEL AGENT

Clark's Famous Cruises

EUROPE CRUISE June 29 on "LANCASTRIA"

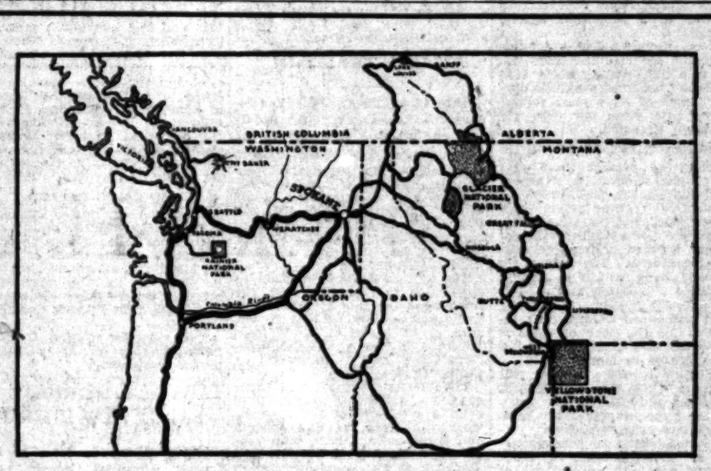
CUNARD LINE, 52 days, $800 to $1300

Spain, Tangier, Algiers, Italy, Riviera, Sweden, Norway, Edinburgh, Trossachs, Berlin (Paris, London, Rhine, etc.). Hotels, drives, fees, etc. included.

Mediterranean Cruise, Jan. 29, $600 up

Ferguson Travel Service, 600 South Spring Street

Frank C. Clark, Times Building, New York City



This Summer, See

SPOKANE

Center of The Intermountain Playground.

Enjoy the Silvery Lakes
Tour the National Parks

Come North and enjoy yourself in around Spokane, center of the scenic intermountain playground between the rugged Rockies and the picturesque Cascades.

Splendid motor roads lead from Spokane to 76 lakes within 50 miles of the city; to the summit of Mt. Spokane with an inspiring view of 17 lakes and rivers nestling at the base of pine-clad and fir-clad hills; to the famous Lewiston Spiral Highway, dropping 2100 feet in 11 miles on a 5% grade; to the bustling mining camps of the Coeur d'Alenes, producing ½ of the nation's lead; to the geological marvels of the Grand Coulee, former bed of the mighty Columbia, with its multi-colored walls, age-old fossil beds, petrified trees and mammoth dry falls, 40 times as large as Niagara.

Make Spokane your vacation headquarters and motor to the great National Parks, Yellowstone, Glacier, Lake Louise and Banff, Mt. Ranier and Mt. Baker.

You will enjoy new vacation thrills in this green summer playground, in the heart of the Pacific Northwest, the American Wonderland.

Send for free pictorial booklet, describing the beauties of Spokane and the Inland Empire. Use coupon below.

Spokane Chamber of Commerce, Spokane, Wn.

Please send me "The Scenic Lure of Spokane."

Name .....

Street .....

City ..... State ..... L.A.T.

TOURIST THIRD CABIN TO THE MEDITERRANEAN



23,000 TONS GROSS
23,000 TONS DISPLACEMENT

THE NEW AND LUXURIOUS MOTORVESSEL

SATURNIA

ALGIERS NAPLES SAILING FROM NEW YORK MIDNIGHT JUNE 25TH TOURS TO LONDON · PARIS · ROME · ETC. LIDO VENICE TRIESTE

ENTIRE ACCOMMODATION for EXCLUSIVE USE of STUDENT TRAVEL

Large open swimming pool . . . college orchestra . . . deck sports . . . dancing . . . special entertainments. Cabins neatly appointed with cool ventilating system. Delightful dining room . . . tasty menus . . . music . . . writing salon . . . smoking salon . . . broad deck space . . . shore excursions. Bookings to any port of call

$125

The M. V. SATURNIA is the only ship to the Mediterranean offering tourist third cabin to American teachers, professors and students.

Further particulars and reservations at all tourist offices

COSULICH LINE

Fugazi & Bulotti

57 Columbus Ave., San Francisco

SEE SCANDINAVIA NEXT

via Scandinavian American Line

Famous Service and Cuisine

Cabin and Tourist Third Cabin Liners

Visit these Four Countries

Norway · Sweden

Denmark, including Germany

One Class Cabin $150. up one way

Tourist Third Cabin $197.50 up Round Trip

Exclusive of Hotel and Meals on shore

Liberal stop-over privileges

Swedish, Danish, German visas obtained gratis

Folder upon request to your local steamship or tourist agent or Passenger Office

583 Market St., San Francisco

HOLLAND-AMERICA LINE

TRAVEL BY A FAMOUS SERVICE

To ENGLAND—FRANCE HOLLAND—GERMANY

AND ALL PARTS OF EUROPE VIA

Plymouth, Boulogne s/mer Rotterdam

Rotterdam, June 15 Amsterdam, June 22

Statendam (New) June 29

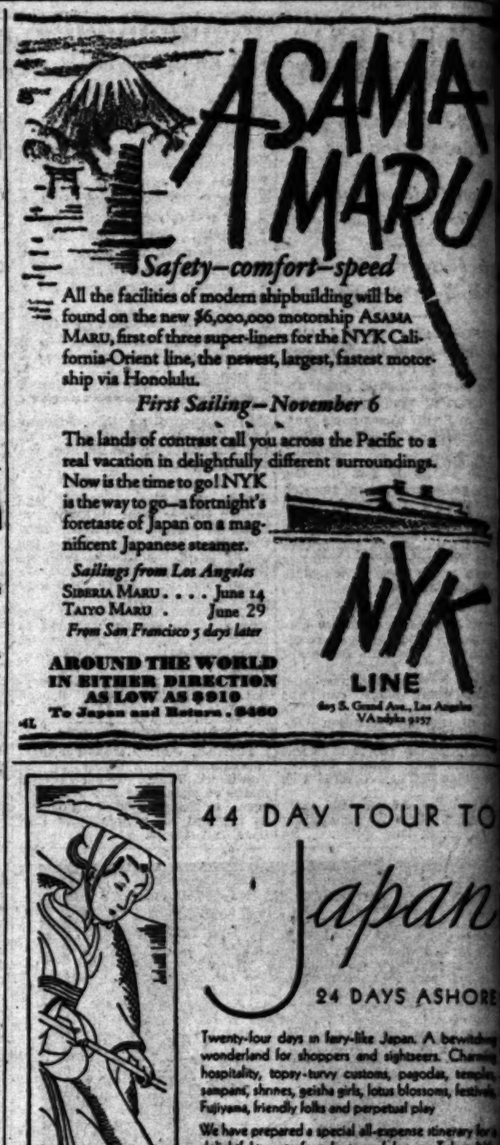
All steamers call 12:30 A.M. Sat.

Embarkation Friday Eve, after 8 P.M.

New York local time

Direct Passenger Service from Pacific Coast Ports to Europe

139 Market St., San Francisco, or Local Agent



ASAMA MARU

Safety—comfort—speed

All the facilities of modern shipbuilding will be found on the new $6,000,000 motorship ASAMA MARU, first of three super-liners for the NYK California-Orient line, the newest, largest, fastest motorship via Honolulu.

First Sailing—November 6

The lands of contrast call you across the Pacific to a real vacation in delightfully different surroundings. Now is the time to go! NYK is the way to go—a fortnight's foretaste of Japan on a magnificent Japanese steamer.

Sailings from Los Angeles

SIBERIA MARU . . . . June 14

TAIYO MARU . June 29

From San Francisco 5 days later

AROUND THE WORLD IN EITHER DIRECTION AS LOW AS $910

To Japan and Return . $460

NYK LINE

625 S. Grand Ave., Los Angeles VAndyke 9257



44 DAY TOUR TO Japan 24 DAYS ASHORE

Twenty-four days in fairy-like Japan. A bewitching wonderland for shoppers and sightseers. Charming hospitality, topsy-turvy customs, pagodas, temples, sampans, shrines, geisha girls, lotus blossoms, festivals, Fujiyama, friendly folks and perpetual play

We have prepared a special all-expense itinerary for a delightful twenty-four day tour of Japan—Tokyo, Nikko, Kodzu, Miyanoshita, Nimadzu, Nagoia, Nara, Kyoto, Osaka, Kobe, Miyajima, Yokohama and many other points. Sightseeing with private motors, rickshaws and guides. Ample time to see all that's worth seeing to study native life, and to provide a new, entrancing kind of vacation. Veteran travelers say Japan has more to unfold to curious sightseers than any other country

TWO IDEAL SAILINGS

EMPRESS OF ASIA, Leave Vancouver June 13, arriving back at Vancouver July 27.

EMPRESS OF FRANCE, Leave Vancouver July 4, arriving back at Vancouver August 17

Biggest and fastest liners on the Pacific, only 10 days at sea each way

CANADIAN PACIFIC

W. McILROY, General Agent, 621 So. Grand Avenue, Los Angeles, TRinity 3270

Under Southern Skies

NEW SCENES NEW LIFE

NEW BUSINESS OPPORTUNITIES

A Tour of Health and Happiness

NEW ZEALAND AUSTRALIA

via the South Seas

First Class Single Fare, $357. Round Trip, $6[illegible]

Sailings every 14 days. For complete and full information, apply

CANADIAN-AUSTRALASIAN ROYAL MAIL LINE 909 Hastings Street West Vancouver, B. C. or 621 So. Grand Ave., Los Angeles.

UNION STEAMSHIP CO. OF NEW ZEALAND, LTD. 220 California Street, Gen. Pass. Agts. Hind. Bldg. & Ore. Ins., Gen. Agents or any Tourist or Railroad Agent

EUROPE, HONOLULU, ORIENT, AUSTRALIA

$861.65 up AROUND the WORLD

MEDITERRANEAN AND NORTH CAPE CRUISES $900 up

ALASKA Tours $90.00 HONOLULU $90.00

NEW YORK via PANAMA CANAL $110.00

Direct service to EUROPE via PANAMA CANAL $175.00 up

CONDUCTED and INDEPENDENT TOURS under the auspices of leading travel organizations.

Agents for All Lines and Cruises

LEHMAN'S STEAMSHIP AGENCY

123 E. 9th St. Established 1888 TRinity 6171

SEVEN DE LUXE CRUISES **AROUND the WORLD**

Leaving Los Angeles, June 10, Pres. Johnson; July 8, Pres. Wilson; Dec. 3, Empress of Australia; Jan. 2, S.S. Belgenland; Jan. 6, S.S. Resolute; Jan. 17, S.S. Franconia.

TEN DE LUXE CRUISES TO THE MEDITERRANEAN

$90 HONOLULU—Weekly—$90 ALASKA TOURS

$861.65 up, AROUND the WORLD, L. A. back to L. A.

Europe, Japan, Australia, South America, South Africa

We are Agents all steamship lines and cruises.

D. F. Robertson Travel Bureau

408 South Spring St., Los Angeles Phone VA. 7915

SCENIC ROUTE TO EUROPE

James Boring's 2nd Annual

NORTH CAPE CRUISE

Specially chartered White Star Line S.S. "Calgaric" from New York June 29 to Midnight Sun Land, Norway's Fjords and 15 ports in Iceland, Scandinavia and Scotland. Rates, $550 up, first class only, include shore trips and stopover. Membership limited to 400.

ALSO 9th ANNUAL MEDITERRANEAN CRUISE, FEB. 15, 1930

INDEPENDENT AND CONDUCTED EUROPEAN TOURS

Inquire at your local agent or Peck-Judah Travel Bureau, 673 Market St., San Francisco

JAMES BORING'S TRAVEL SERVICE, Inc., 730 5th Ave., New York

SAMA MARU
...fort—speed
...ipbuilding will be
...motorship ASAMA
...s for the NYK Cali-
...largest, fastest motor-
...November 6
...across the Pacific to a
...ifferent surroundings.
NYK
LINE
...ay S. Grand Ave., Los Angeles
VAndyke 3257

...AY TOUR TO
Japan
24 DAYS ASHORE
...ys in fairy-like Japan. A bewitching
...r shoppers and sightseers. Charming
...sy-turvy customs, pagodas, temples,
...s, geisha girls, lotus blossoms, festivals,
...ly folks and perpetual play
...ed a special all-expense itinerary for a
...y-four day tour of Japan—Tokyo, Nik-
...yenoshita, Nimadzu, Nagoia, Nara,
...Kobe, Miyogma, Yokohama and many
...pleasuring with private motors, rickshaws
...ple time to see all that's worth seeing,
...life, and to provide a new, entrancing
...Veteran travelers say Japan has more
...ious sightseers than any other country
...WO IDEAL SAILINGS
...A, Leave Vancouver June 13, arriving
...over July 27.
...ANCE, Leave Vancouver July 4, arrive
...ancouver August 17
and fastest liners on the Pacific,
...y 10 days at sea each way
PACIFIC
...th Grand Avenue, Los Angeles, TRinity 3250

...hern Skies
NEW LIFE
...PORTUNITIES
...nd Happiness
AUSTRALIA
...th Seas
Round Trip, $616

...IENT, AUSTRALIA
the WORLD
...CAPE CRUISES $600 up
HONOLULU $90.00
...A CANAL $110.00
...NAMA CANAL $175.00 up
...NT TOURS under the
...el organizations.
...and Cruises
SHIP AGENCY
1888 TRinity 6171

...the WORLD
...$90 ALASKA TOURS
...RLD, L. A. back to L. A.
America, South Africa
...lines and cruises.
...rtson Travel Bureau
...eles Phone VA. 7915

...TO EUROPE
...nd Annual
...E CRUISE
..."Calgaric" from New York
...way's Fjords and 15 ports in
...tes, $550 up, first class only,
...membership limited to 480
...AN CRUISE, FEB. 15, 1930
...D EUROPEAN TOURS
...ncisco St., San Francisco
...ston., 720 5th Ave., New York

To San Francisco TODAY!
SS HARVARD
Sails at 4 p. m.
$14 ONE WAY
ROUND TRIP $22.75
...MEALS and BERTH
...to San Francisco—
...Thurs., Fri., Sun., from L. A. Harbor at 4 p. m.
To SAN DIEGO Today!
SS YALE
Sails at 3 p. m.
$3 ONE WAY
ROUND TRIP $5
...MEALS
...to San Diego—Wed., Thurs., Sat., Sun., from L. A. Harbor at 3 p. m.
...Tours leaves P. E. Depot one hour before each sailing.
LASSCO
LOS ANGELES STEAMSHIP CO.
...Broadway • Tel. VA 6261 3421
...Spring St. • Tel. VA 6261 3421
...Hollywood Blvd. GL 6261 5505

...DITERRANEAN
...N EXPRESS SERVICE
COSULICH LINE
...Ave., San Francisco, Cal.
...June 7 July 12 Aug. 31
...June 28 Aug. 2 Sept. 13
...June 22
LLOYD SABAUDO LINE
...Ave., San Francisco, Cal.
...June 15 July 20 Aug. 31
...June 29 Aug. 10 Sept. 14
NAVIGAZIONE GENERALE ITALIANA
...Grant Ave., San Francisco, Cal.
...June 22 July 27 Sept. 7
...July 6 Aug. 17 Sept. 21
...Literature at All Agencies

HONOLULU CALLS HULAS

Best Dancers of Island to Participate in Festival of Pacific Races

HONOLULU (T. H.) June 1. (Exclusive)—Hawaii's prettiest and best hula dancers will be brought together from all corners of the island group to participate in the Festival of Pacific Races to be held in Honolulu, November 7-11. In addition to the dancers, there will be choruses of singers from all the islands, and a massed orchestra of Hawaiian instruments for the two main night programs of Hawaiian hula and music.

Parades, novel sport contests, and demonstrations by the various races represented in America's mid-Pacific melting pot will all be a part of the great November program being inaugurated this year as an annual fall festival of entertainment.

Sports events scheduled include a special game of the new Waikiki sport of surfboard polo, a championship football clash, and a boxing program.

Three major parades and exhibitions will take place during the festival period. The most novel of these will be an illuminated parade of Pacific races, depicting native customs and holiday practices of the races in Hawaii. Among the races that will participate are Hawaiians, Chinese, Japanese, Filipinos, Samoans and Koreans.

A "moving flower garden," several miles long, will be presented in a motorists' floral parade, and on Armistice Day the many army and navy units stationed at Uncle Sam's greatest military outpost will stage a spectacular parade and demonstration.

...ORD ATTACKS MEDICO ETHICS

...Proper Publicity for Doctors

...Silence as Detriment to Public Health

...People Should Be Told of Discoveries

...is one of a series of interviews Henry ... is giving exclusively to The Times and ... Newspaper Alliance. He ... publicity for medical prog... "the fetish of professional ... Dr. Ford has in mind the concre... Clinic, which has resulted in pro... leaving the Chicago Medical ... of their connection with the ... Health Institute, which advertises. Dr. ... Lasnik, distinguished physician and ... was expelled from the society, ... Abrams and Dr. Rachel Yarnell in ... stand in sympathy.]

...1929, by the North American Newspaper Alliance]

...ORT, June 1. (Exclusive)—...ers to the health of the peo... a direct result of the "ethics ... medical profession" as ap... to publicity, in the opinion ... Ford.

"It is all right for scientifically ...ined men to avoid quack adver... but there is a vast difference ... that kind of advertising ... legitimate publicity due the ..." Mr. Ford said.

"People depend on good doctors ... progress of medical science ... conviction of a thousand fills ... patients. The public has the ... to know who can help in a ... case, and what doctors, if ... have made real progress in the ... of specific ailments. Who ... the public?

"The doctors of the regular school ... made a fetish of professional ... ics, the purpose, of course, be... the prevention of personal ex... The reason for this ... was good, and remains so. ... purpose was to prevent sensa... and quackery misleading the peo... and to avoid deception of the ... by premature or unproved ... of new discoveries.

"But as 'professional ethics' ... the people they are good. ... when they are used to prevent ... people from getting proved and tested information, 'professional ethics' do not look so good.

MANY IMPROVEMENTS

"Nearly every day sees some new method of surgery or medical treatment which is an improvement on the old. But the general public hears nothing of it unless a controversy is stirred up about it.

"It is true that marked progress in medical science is promptly reported by regular doctors to their technical journals, and the profession is to be commended for this free offering to the medical world of any advance in methods. But the public does not read the medical journals. In fact, a lot of doctors don't read them either. A good many physicians are so busy using their old, accustomed methods of treatment that they haven't time to become informed about new and better methods.

"How shall the public be informed promptly of improved methods of attack on disease, or of better methods of prevention of disease? Whose is the responsibility for getting the information across to the public?

"It seems to me that one of the first duties of the profession is to see that every step of progress in medical science is given to the public, promptly and fully, and in terms the average man can understand, for the average reader could not understand the technical language of the medical journals even if he had access to them.

LET EVERYONE KNOW

"If the 'ethics of the profession' closes the mouth of any doctor who has proved a new method of treatment, then let some brother physician tell the good news. Let everybody know that when a certain ill befalls there is one man—at least one—who can do the very best for it, or can direct where it can be done. Often such knowledge, given through the newspapers, has been of great practical help in times of emergency.

"What would happen if the producers of the world's goods assumed the same attitude toward the public?—'Let the public find out what we have to offer, if the public can?'

"Such an attitude would result in a serious throw-back in the progress of the world, and, of course, it would kill at once a large percentage of the world's commercial business. I don't see that the doctor and the business men have any different relations to the public. Both have things and services to offer which the public wants and needs, and which would improve the comfort, convenience, health and happiness of the people in the business of living.

"Why is it unethical for the doctor to tell the world what he can do? Why should not the medical societies have some regular system of informing the public of new and proved methods of treating human ailments?

WORLD SHOULD KNOW

"Suppose some doctor of good standing among his fellows was to discover a certain cure for leprosy, and was to report this to his medical society and have the treatment described in medical journals. In the case of this terrible disease, which for many centuries has been considered incurable, it is likely the newspapers would get hold of the item and make a spread of it.

"But even so, the name of the doctor unknown to the millions of readers of the papers would not guarantee the truth of the announcement. Some responsible medical society would have to stand back of it and see to it that the news got to the public promptly and in accurate statements that could be understood.

"But in the case of many lesser though serious ills, news of medical progress never gets to the public except by the slow process of gossip, people telling about their own experience, or how they heard there was a doctor said to have done some wonderful work, but they don't remember his name or just what the treatment was.

"It was by this gossip method of propaganda that I heard a few days ago of a remarkable science in the treatment of a certain disease generally considered incurable. I knew a person who had been a long sufferer from this disease. I took the name and address of the doctor at once.

CASE IS CITED

"I contend that the fact that he had made this discovery should have been given to the public immediately. It would have saved much suffering and probably many lives, for I learned that this doctor was of the highest standing in his profession, and had described the new method of treatment months before, in the medical journals.

"There are no secrets from the public or from competitors in the industrial and business world, except those secrets which are protected by patents and represent the life of a concern. The same company that holds the patents, however, makes no secret of the product, where to get it, how much it will cost, what it will do, etc. The public and the producer both rely on this publicity as the avenue by which they can come together.

"In what respect do doctors stand in a different relation to the public? I see none whatever."

Review Asked in WGY Decision by Radio Board

WASHINGTON, June 1. (AP)—The Radio Commission today filed with the Supreme Court a petition requesting review of the Court of Appeals judgment which set aside the commission's decision denying the application of the General Electric Company for full time use of the 790 kilocycles channel for station WGY.

At the time of the commission's decision denying the application for renewal on a full-time basis the position was taken that the General Electric Company was not entitled to a hearing unless it applied for a cleared channel assigned to the first zone.

The 790 channel had been assigned as the cleared channel to the far western States of the fifth zone.

The Court of Appeals held, however, that public interest warranted renewal on a full-time basis and directed the commission to issue such a license.

Chicago Slayer Meets Death Beneath Train

CHICAGO, June 1. (AP)—Ferdinand Preuss, who shot three men dead, and wounded four others while in a drunken fury yesterday, was decapitated today by a Chicago and Northwestern Railroad train. A body found on the right of way was identified positively by a fishing license issued to Preuss.

Police believe the man, sobered overnight, realized the tragedy of yesterday and ended his life.

The condition of the body indicated he had lain on the track and waited for the train to run over him, police say.

Preuss, a war veteran and expert marksman, killed two policemen and a civilian and wounded two policemen and two civilians with a pump shotgun. The police were members of a squad sent to arrest him after neighbors had heard him threaten to kill his wife.

Hawaii Airship Line Hits Snag

WASHINGTON, June 1. (AP)—The proposed airship line from Los Angeles to Honolulu, to be subsidized by the government for $5,000,000 a year for five years, has not been approved, Postmaster - General Brown said today. Brown said he told Paul W. Litchfield of Akron, O., president of the Goodyear-Zeppelin Company, now building two superdirigibles for the Navy, that he will not make such a recommendation to Congress.

He said there is no demand for faster mail service between the mainland and the Hawaiian Islands.

Radio License for Hoover Son

WASHINGTON, June 1. (AP)—Herbert Hoover, Jr., was one of twenty-six applicants for experimental radio licenses whose requests were granted today by the Radio Commission.

He was given permission for a station at Stanford University, California, with the call letters WEXH.

Forty applications for experimental stations or modification of license were set for future hearings.

Turn to Part V for Real Estate Want Ads

All real estate and kindred advertisements such as business opportunities, leases, oil property, money to loan, etc., are now included in the Sunday Times big real estate section, Part V.

All other want ads appear as heretofore in Part IV—the general want ad section.

BEDELL
BROADWAY CORNER SIXTH

well, well, well, well, well...and

Tomorrow will be the Second Day

Were you one of the many, many who came Saturday? And did you see and did you hear?...*What?*...Very well...

Then you know what a day it was...and what a sale it IS...
and tomorrow will be the second day of

OUR GREAT ANNUAL
JUNE HALF PRICE SALE

"Such Values"—yes, plenty of wholesome enthusiasm about them.

And why not? Little wonder to be sure when you stop to consider the values that Bedell has prepared for this splendid selling event.

It is no ordinary occasion—indeed—when 2,000 New Summer Coats will be featured at prices absurdly low. When Hundreds of new Summer Dresses are *HALF PRICE*—and even less than half.

When Accessories—Underwear—Sportswear—Millinery and Hosiery are featured at prices that are sensationally in a class of Value that women seldom, if ever, have the opportunity to share.

It will be, without doubt or question, the most phenomenal Distribution of Apparel values that Bedell has ever offered in any previous sale.

HALF PRICE? Yes, Half Price and Less than *HALF PRICE* on many, many garments that have just arrived for this event.

At Half Price
2000 Coats...$12.50...$15...$19.75...$25
Regularly $25 Regularly $30 Regularly $40 Regularly $50

At Half Price
1000 Dresses...$10...$15...$17.50...$19.75
Regularly $19.75 Regularly $29.75 Regularly $35 Regularly $39.75

At Half Price
Millinery...$2.50...$3.75...$5.00...$7.50
Regularly $5.00 Regularly $7.50 Regularly $10 Regularly $15

At Half Price
Slips-Chemise-Dance Sets...$2.98...$1.49
Regularly $5.98 Regularly $3.98

At Half Price
Sweaters...$1.00...$1.49...$2.98...$3.98
Regularly $1.98 Regularly $2.98 Regularly $5.98 Regularly $7.98

At Half Price
Skirts...$3.98...Negligees...$2.98...$3.98
Regularly $7.98 Regularly $5.98 Regularly $7.98

At Half Price
Chiffon Hose 50c...Propper Hosiery $1.48
Regularly $1.00 Regularly $3.00

And these are just a few of the many, many Half Price presentations that are ready and that every woman should make plans to share . . . MONDAY . . . Don't Miss It!"

Yet after all the best evidence comes directly from the lips of those who are participating...and many who participated with distinct pleasure on Saturday will come again on Monday.

Now those who read will have some fair impression...Those who hear will be better informed...But those who see will have every reason to share and profitably remember

Monday....9 O'clock....The Second Day of This Sale

EXCHANGES—
Every day in the year people succeed in exchanging things they no longer want for useful and desirable objects—by watching TIMES WANT ADS

Wherever You Want to Live—Whatever You Want to Rent
That sums up the service available to you through
— TIMES WANT ADS —

BARKER BROS.
BASEMENT STORE

Only 10% DOWN

on used dining room and living room furniture in the Basement Store

New easy terms—another great reason for buying in Barker Bros.' Bargain Basement! The extra advantage of unusually low down payments added to the special prices on this good used merchandise for living rooms and dining rooms makes the Basement Store values more compelling than ever. Remember, only 10% down—balance in easy monthly payments! Buy this easy way!

Pieces in each group are one-of-a-kind, but all similar to picture shown.



Chairs

10 used overstuffed chairs and rockers at..... $9.85

10 used overstuffed chairs and rockers at..... $12.50

10 used overstuffed chairs and rockers at..... $14.75

Other used overstuffed chairs and rockers $19.75 to $35

PAY 10% DOWN



Sofas

10 used sofas covered in tapestry or velour..... $19.75

Other used sofas covered in tapestry or velours ranging from $25 to $95

PAY 10% DOWN



Dining Tables

5 used dining tables, special... $3.95

10 used fumed or golden oak tables at..... $4.95

10 used dining room tables with 1 to 3 leaves, special... $7.95

PAY 10% DOWN



Dining Groups

5 groups of used dining chairs with 4 to group at..... $6.00

10 used dining groups of 4 chairs to group, at..... $8.95

10 used dining groups of 4 chairs to group, at..... $9.85

PAY 10% DOWN



Dining Groups

Outstanding value in dining groups. Table and 4 chairs decorated in antique green—only 6 groups, so choose early at..... $29.50

Free deliveries to beach towns and country districts in regular zones.

SEVENTH STREET, Flower and Figueroa

'MURDER FARM' YIELDS CLEWS

Woman's Clothing and Bones Unearthed by Sheriff

Girl's "Nightmare Tree" May Hold Tragic Secret

Suspect's Nude Dance Around Willow Described

DUCOR, June 1. (AP)—Four fragments of bone and a tattered piece of a woman's kitchen apron were dug from beneath a distorted willow tree on the Sears ranch east of here today. The discovery was made by deputies working under direction of Sheriff Hill of Tulare county, seeking traces of Mrs. Pearl Franklin and her mute son, Dell, who disappeared from this lonely ranch six years ago.

G. F. Franklin, the woman's husband, was arrested in Sacramento on a statutory charge preferred by three of his daughters. An investigation of his past and of the disappearance of his wife and son followed.

TEST TO BE MADE

The bone fragments will be submitted to the County Physician tomorrow, who will examine them to see if they are of human origin. Sheriff Hill said digging would continue.

Today's discovery, the Sheriff asserted, resulted from his search for a "nightmare tree" described to him by Ruth Franklin, one of Franklin's daughters. Sheriff Hill said the girl described a grotesque tree near which she saw her father on the day her mother and brother disappeared. The tree often appeared in her dreams, she said, and it became fixed in her mind as the "nightmare tree."

GIVES UP SEARCH

Ruth and her brother Russell, who have been aiding in the search of the ranch, returned to Sacramento today. Ruth was unable to find the tree she described yesterday, but Sheriff Hill continued the search today, and found the deformed willow.

Franklin sometimes went into a frenzy and, stripping his clothing from himself, would dance around the tree, yelling and brandishing a hatchet, Ruth asserted. Her statement was corroborated by Robert Hockett, a neighbor, the Sheriff said.

JURY VOTES ACQUITTAL OF BIESCAR

Verdict in Third Trial on Girl Attack Case Deliberated at Length

Louis Biescar, member of a prominent La Crescenta family, yesterday was acquitted by a jury in Judge Aggeler's court of a charge of attacking Yarmille Dushek, 18-year-old Los Angeles girl.

The jury deliberated approximately twenty-three hours in reaching its decision. It was Biescar's third trial, the first case having resulted in a disagreement of the jury, while the Appellate Court reversed the conviction obtained in the second trial.

The State charged Biescar lured the girl to his mountain cabin and there forced his attentions on her after first plying her with a narcotic.

Biescar, who took the stand in his own defense, denied the girl's charges.

Rabbi Appeals for Jewish Aid in Fund Building

Urging the Jewish community to respond to the United Jewish Welfare Fund campaign for the relief and reconstruction of numerous national and international Jewish institutions, Rabbi Edgar F. Magnin outlined some of the important work being done by the institutions participating in the appeal.

Making a special appeal for national educational work, Rabbi Magnin said:

"Through this fund, fellow-American Jews in distress, will be afforded relief and rehabilitation. Hospitals, tubercular and ex-patients' sanitaria will receive aid from this fund.

"The training of the Jewish youth is a precious trust of American Jewry, best able of all our people to take up the Torah and hold it aloft. The United Jewish Welfare Fund will aid the accomplishment of this task through the maintenace of religious schools, Talmud Torahs, and training schools, where all may hear the teachings of our fathers."

Schooner Driven on White Point Rocks by Winds

The strong northwester yesterday drove Lynden Bowring's noted schooner yacht Hawaii on the rocky shore of White Point and last night the little windjammer was thought to be almost a total loss, as succeeding breakers drove her farther ashore. Mr. Bowring and a party of fellow Los Angeles Yacht Club members were fishing in the kelp beds above Point Fermin when the yacht's anchor dragged and she was grounded before the auxiliary motor could be started. All aboard reached shore safely. The Hawaii, sixty feet long, was built at Honolulu in 1908 by popular subscription among the people of Hawaii as an entrant in the Los Angeles-Honolulu ocean yacht race of that year. She is constructed of native woods, and is said to be the only yacht in existence so built.

Investigate Your Investment

Nick Harris says: Before investing your savings consult Our Bureau of Financial Research to prevent loss later. Nick Harris, Detectives, WE. 8331, 272 Chamber of Commerce Bldg.—[Advertisement.

WARRANT IN LIBEL CASE FOR EDITOR

Councilman Hall Signs Complaint Naming Attack in "Coast Reporter"

A warrant for the arrest of Fred H. Girnau, editor of the Coast Reporter, a political paper, was issued yesterday by Municipal Judge Bogue after Peirson M. Hall, City Councilman and candidate for City Attorney, had signed a libel complaint against him. The complaint was issued by City Prosecutor Nix and filed at once in Judge Bogue's court.

Councilman Hall accused Girnau of criminally libeling him in a two-column article in the current issue of his paper by accusing him of beating his wife. The article declares that "he used the pretty face of his wife as a punching bag" in an asserted quotation from Mrs. Hall's divorce proceedings, according to Assistant City Prosecutor Krowl, who issued the complaint. Mrs. Hall appeared at the City Prosecutor's office with a copy of her divorce complaint and of the proceedings of the hearing, in neither of which, according to Krowl, is there any mention of the asserted beating.

The warrant for Girnau's arrest was given to Detective Ray Sherwood of the Prosecutor's office. Girnau is expected to be brought before Judge Bogue tomorrow for arraignment on the charge.

RITES FOR LAKE CONDUCTED

Last rites for Colborne John Lake, real estate dealer, were conducted yesterday afternoon at the family home, 2005 South Arlington avenue. Burial followed at Forest Lawn Memorial Park. Mr. Lake was 52 years of age. He came to Los Angeles nine years ago from Vancouver. He leaves his widow and two daughters, Dorothy and Katherine.

Film Director's Family Named in Suit for $95,445

Three defendants, including the wife and mother of Frank Borzage, film director, must face a $95,445 damage suit in Superior Court, it developed yesterday when demurrers were overruled, and answers were filed to the petition of Ernest C. Matlock, law student, who complains that he was falsely arrested.

Matlock says that Mrs. Rena Borzage, her mother-in-law, Mrs. Helen Rogers, and Charles Murstein, their attorney, caused his arrest on a charge of taking $800 belonging to Mrs. Rogers.

All the plaintiffs entered denials that they were actuated by malice, and asserted there was probable cause to suspect Matlock.

Co-ed Debaters Elect Captain

In a recent election, members of the University of Southern California co-ed debate team selected Miss Lucille Reed as the captain of the squad for the ensuing college year. She succeeds Miss Betty Henninger.



LUCILE REED

Miss Reed enrolled last September after graduating from Citrus Junior College. At the opening of school next fall she will begin her senior year in the school of speech.

Miss Reed was chosen by Debate Coach Alan Nichols to represent the university in many intercollegiate debates and was adjudged the winner in a majority of them.

PEARSON TO BE HEAD OF CITY CLUB

Edison Company Official Succeeds Goudge as New Organization President

Benjamin F. Pearson has been elected president of the Los Angeles City Club to succeed the late Herbert J. Goudge. Jess E. Stevens, City Attorney, and Arthur E. Briggs, attorney, were elected first vice-president and second vice-president, respectively.



BEN F. PEARSON

Mr. Pearson, who has been a member of the Southern California Edison Company organization for thirty-four years and is now manager of industrial relations for the company, has been identified for many years with Southern California welfare and service organizations. He is chairman of the board of directors of the Whittier State School and chairman of the juvenile welfare section, University of Southern California. As a member of the board of governors of the Optimist Club he is active in the welfare work among boys being done by the club. He is president of the Optimist-Strickland Boys' Lodge.

Other organizations in which "Uncle Ben" Pearson takes an active interest are the Los Angeles Y.M.C.A., the Y.W.C.A., and the Los Angeles chapter of the American Red Cross, of which he is treasurer.

'Times' Aviation Pupils Receive Wings of Honor

Yesterday morning was a gala occasion for the students of the Los Angeles Times National Aviation School when nearly 600 boys received their wings, emblematic of nine weeks' aeronautical study.

The boys were lined up in military style and those eligible for the honor wings had them pinned on by H. A. Rosencrans, president of the National Automotive and Electrical School, and Capt. Threader, who has piloted the boys through the instructions of simple gliders.

The latter part of this month the school will hold its graduation exercises, at which time three beautiful cups valued at $500, scholastic medals and other trophies will be distributed. Maj. C. C. Moseley and others prominent in aeronautics will judge the planes.

From present indications the number of scale model planes will exceed that of the January class.

United Church Brotherhood to Hold Election

Hundreds of leading churchmen of Los Angeles are expected to attend the annual meeting of the United Church Brotherhood on the evening of the 11th inst., at Immanuel Presbyterian Church. More than 500 delegates from various brotherhoods in Los Angeles will participate in the program at which John A. Ford will preside.

Features of the meeting will be election of officers and an address on "Citizenship and Law Observance," by Gurney Newlin.

Los A. Woman States Sargo "Is Wonder

"I was in a store down day where I happened to several of my friends. B of us is taking the Sarg ment, and we all agreed a wonderful medicine. I has done more for me the other medicines I took gether. And my friends the same thing.



MRS. MARGARET HO

"I tried four years to fi dicine or treatment that and my stomach trouble. petite, left me, and just al the strength and energy I w left with it. What little I myself to eat disagreed w I didn't know what it was joy a meal without sufferi wards. Severe headaches my days miserable. My co sallow and I was extremel ous. I rarely ever enjoyed ful night's sleep. I was so and run down that I could any real pleasure out of an I don't know how many medicines I tried. If they d thing, they made me wo stead of better. I was bec to think nothing would do good. Then a friend sugges Sargon treatment. She helped her when everything had failed, and I decided to In less than a week my condition changed.

"How wonderful it was down and enjoy a meal w any kind of trouble! And what the treatment did fo It was marvelous the w brought my strength back nervousness has left me feel like a different woman. I sleep like a healthy child what delightful and refr sleep it is. Why, anybody just have to get well and who sleeps and eats like Now, I have a good color so energetic I hardly know When any of my friends a what I have done—I am co tell them I'm taking Sargo only medicine that ever gav any real benefit.

"Sargon Soft Mass Pills are the mildest and best laxa ever took. They rid me of p and ended my constipation biliousness. They don't ma or sicken in the least. I have those awful headaches more, and I only wish I had about this wonderful treatm long time before I did."

The above remarkable sta was recently made by Mrs garet Horn, a well known highly esteemed resident of Escarpa Drive, this city.

Astonishing results ar daily by hundreds of peo Los Angeles and vicinity ec to spread the fame of S throughout this section. Th olutionary new medicine i lieving thousands of the mo stinate cases—many of th long standing—after every treatment had seemingly fa

Hundreds of people daily c to the Owl Drug Store, 6 Broadway, to hear first hand the amazing therapeutic ac of this new scientific m Here the Sargon repres cites case after case of s remarkable cures at wor sonal instances of health re and happiness restored. H give you actual facts, for S reputation is based on ri complished, not empty pr

Sargon may also be obtai all Owl Drug Stores in Lo geles and other cities. There Sargon dealer in every t [Advertisement.

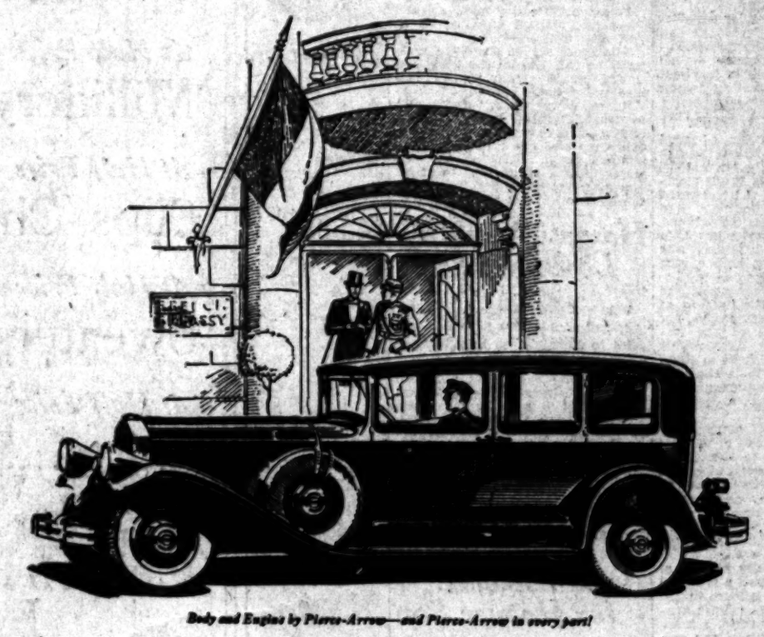
"It has the *quiet charm* of the very well-bred"

A WOMAN of decided social prominence is credited with the above comment on a special exhibit at the Pierce-Arrow permanent Salon in the Hotel Plaza, New York.

Pierce-Arrow warms to the soft impeachment of being "very well-bred". That is the Pierce-Arrow tradition—the quality which particularly distinguishes America's finest motor car.

The new Straight Eight by Pierce-Arrow is called beautiful, ultra-modern, slender, graceful, powerful, fleet—and it is all these. More important, it is Pierce-Arrow in its truest expression.

This is the car which arrived at the psychological moment, to meet a waiting demand that is unique in fine car history.



Body and Engine by Pierce-Arrow—and Pierce-Arrow in every part!

125 Horsepower Engine • 85 Miles per Hour • 133-inch and 143-inch Wheelbases
Non-shatterable Glass • Fender or Bracket Headlamps optional without extra charge

THE NEW STRAIGHT EIGHT BY

PIERCE-ARROW

FROM $2775 TO $8200 AT BUFFALO

In purchasing a car from income, the average allowance on a good used car usually more than covers the initial Pierce-Arrow payment

PIERCE-ARROW SALES & SERVICE
1044 South Hope Street

BAKERSFIELD ... B. F. Chrisman, 2407 Chester Ave.
BEVERLY HILLS ... Stone Motor Co., 136 So. Crescent Drive
GLENDALE ... Daniel Motor Car Corp., 1129 So. Brand Blvd.
HOLLYWOOD ... Jack Germond Co., 5600 Sunset Blvd.
LONG BEACH ... Homer W. Bodum, 1628 American Ave.
PASADENA ... Hewson Motor Co., 297 West Colorado St.
RIVERSIDE ... T. G. Kattell, 1220 Main Street
SANTA ANA ... V. E. Speich, 100 South Main St.
SAN BERNARDINO ... T. G. Kattell, 620 Fourth St.
SAN DIEGO ... Sammis-McBrien, 1320 Columbia Street

LONG DISTANCE MOVING
REGULAR STATEWIDE SERVICE
LYON VAN & STORAGE CO.
HUMBOLDT 4931

Rebecca Lee Dorsey, M.
Specializing in old age, high pressure, nervous, tuberculous and gland diseases, using endocrines. Cancer not treated with X-ray or surgery, but with
KOCH'S ANTITOXIN
Phone VAndike 6610

Los A. Woman States Sargon "Is Wonderf

"I was in a store downtown day where I happened to see several of my friends. Every of us is taking the Sargon ment, and we all agreed that a wonderful medicine. I kn has done more for me tha the other medicines I took p gether. And my friends a the same thing.



MRS. MARGARET HORN

"I tried four years to find dicine or treatment that and my stomach trouble. M pepsia, left me, and just abo the strength and energy I eve left with it. What little I myself to eat disagreed with I didn't know what it was joy a meal without suffering wards. Severe headaches my days miserable. My color sallow and I was extremely ous. I rarely ever enjoyed ful night's sleep. I was so and run down that I couldn't any real pleasure out of any I don't know how many diff medicines I tried. If they di thing, they made me worse stead of better. I was begi to think nothing would do m good. Then a friend suggested Sargon treatment. She sai helped her when everything had failed, and I decided to t In less than a week my condition changed.

"How wonderful it was t down and enjoy a meal wi any kind of trouble! And th what the treatment did for It was marvelous the wa brought my strength back nervousness has left me s feel like a different woman. I sleep like a healthy child. what delightful and refre sleep it is. Why, anybody just have to get well and s who sleeps and eats like Now, I have a good color an so energetic I hardly know m When any of my friends as what I have done—I am quic tell them I'm taking Sargon only medicine that ever gave any real benefit.

"Sargon Soft Mass Pills are the mildest and best laxati ever took. They rid me of po and ended my constipation biliousness. They don't nau or sicken in the least. I have those awful headaches more, and I only wish I had kn about this wonderful treatme long time before I did."

The above remarkable state was recently made by Mrs. garet Horn, a well known highly esteemed resident of Escarpa Drive, this city.

Astonishing results are daily by hundreds of people Los Angeles and vicinity conti to spread the fame of Sa throughout this section. This olutionary new medicine is lieving thousands of the most stinate cases—many of them long standing—after every treatment had seemingly failed.

Hundreds of people daily th to the Owl Drug Store, 6 Broadway, to hear first hand the amazing therapeutic qual of this new scientific form Here the Sargon represent cites case after case of Sar remarkable powers at work; sonal instances of health re and happiness restored. He give you actual facts, for Sar reputation is based on results complished, not empty promi

Sargon may also be obtained all Owl Drug Stores in Los geles and other cities. There Sargon dealer in every tow

[Advertisement.]

LONG DISTANCE MOVING
REGULAR STATEWIDE SERVICE
LYON VAN & STORAGE CO.
HUMBOLDT 3600
50 Gro

Rebecca Lee Dorsey, M.D.
Specializing in old age, high blood pressure, nerves, tuberculosis, glandular diseases, using endocrines. Cancer not treated with X-ray, radium or surgery, but with
KOCH'S ANTITOXIN
Phone VAndike 0472

FREE PARKING
for our patrons
Drive in the new VAN NUYS BUILDING GARAGE, 719 South Spring Street (directly back of our store) and present your parking ticket to our DOORMAN for O. K.

Goodan-Jenkins
FURNITURE COMPANY INC.
724-726-728 So Broadway

TRADE in your old Furniture in part payment for new. Telephone TRinity 0771 for Appraiser. Customers in Pasadena, Glendale, Alhambra, Whittier, Santa Monica, Ocean Park and other out-of-town points may reverse the telephone toll charges.

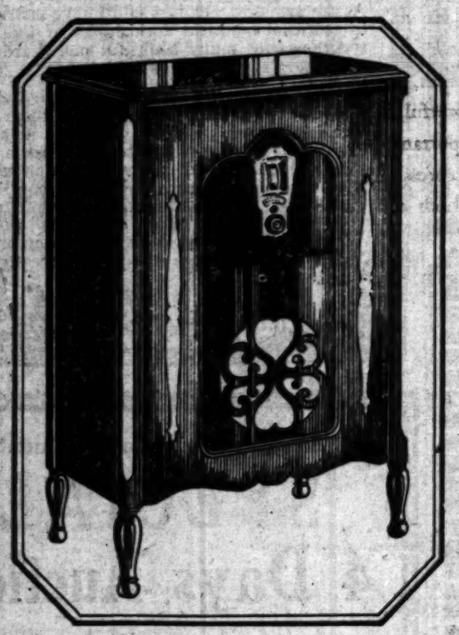
Radio Department Open Saturday Night

a Sensation in Radio Selling!

The New 1929~All Electric Steinite Radios Reduced!

Always Considered America's Greatest Radio Value, STEINITE 1929 Model All Electric Radios at These Reduced Prices Are the Most Sensational Radio Bargains Ever Offered. Only a Limited Number, So Act Now.

Radio Department Open Saturday Night



1929 All Electric Console
Steinite Radio
Regularly $143.50
Now $98.50

Complete and Installed

$10.00 Down *A year to pay balance.*

This beautiful 1929 All-Electric Console Model STEINITE Radio, complete with 7 RCA Tubes and new type Baldwin Speaker in handsomely finished walnut veneer Cabinet, delivered and installed in your home for only $10.00 down.

A Year to Pay Balance!



1929 All Electric Consolette
Steinite Radio
Regularly $125.00
Now $78.50

Complete and Installed

$10.00 Down *A year to pay balance.*

This late 1929 Model All-Electric STEINITE Radio complete with 7 RCA Tubes and latest type Baldwin Speaker with beautiful Duco finish walnut veneer Consolette . . . delivered and installed in your home for only $10.00 down.

A Year to Pay Balance!

Ask for Free Demonstration—Radio Dept. Open Saturday Night

Announcing the Annual June HOME FURNISHING Sale!

Sensational Money-Saving Values — Special Easy Terms

$150,000.00 Worth of High Grade LIVING ROOM FURNITURE, DINING ROOM FURNITURE, BEDROOM FURNITURE AND Lamps, Rugs and Other Furnishings

at 10% to 50% Discount

Wonderful money-saving opportunities for June Brides—for buyers of useful wedding gifts, and for all who are renewing the furnishing of their home.

Living Room Furniture, 10% to 50% OFF

Stylish, thin-line model Living Room Suite, Sofa and Club Chair, covered in Red Antique Velour, pleated Kidney effect.
$420.00 value, now half price.... **$210.00**

Handsome 2-pc. Living Room Suite; Sofa and Club Chair; exposed frame carved top and base; covered in rich Damask.
$450.00 value, now half price.... **225.00**

Attractive 2-pc. Living Room Suite; Sofa and Club Chair, attractively carved frame; covered in Chase Mohair; Frieze Reverse.
$540.00 value, now half price.... **270.00**

Elegant 2-pc. Living Room Suite, Sofa and Club Chair; exposed wood frame, beautifully covered with Frieze and Italian Damask.
$565.00 value, now half price.... **282.50**

Beautiful 2-pc. Living Room Suite, Sofa and Club Chair, upholstered in Bronze Mohair with imported Frieze reverse.
$620.00 value, now half price.... **310.00**

Distinctive 2-pc. Living Room Suite; Sofa and Club Chair; carved base; covered in genuine Mohair and Frieze combination.
$625.00 value, now half price.... **312.50**

Very striking 2-pc. Living Room Suite; Sofa and Club Chair, covered in new Apricot Mohair with rich Frieze reverse.
$690.00 value, now half price **345.00**

	Was	Now
2-pc. Living Room Suite, Sofa and low back Chair, Tapestry all over	$84.00	$64.00
2-pc. Living Room Suite, Sofa and low back Chair, rose and taupe jacquard	92.00	82.50
2-pc. Living Room Suite, Sofa and low back Chair, Mohair and Jacquard reverse	109.00	97.75
2-pc. Living Room Suite, Sofa and low back Chair, Mohair and Moquette reverse	149.50	134.50

Club Chairs at Half Price

	Was	Now
Club Chair, Tapestry, at half price	$ 39.50	$19.25
Wing Chair, Mohair & Tapestry, at half price	39.50	19.25
Club Chair, Velour & Tapestry, at half price	39.50	19.25
Rugby Chair, Green Velour, half price	39.75	19.85
Club Chair, Mohair with Jacquard reverse, half price	47.50	23.75
Club Chair, Mohair with Moquette reverse, half price	66.00	33.00
Club Chair, Antique Green Velour, at half price	79.50	39.75
St. Francis Club Chair, Green Velour, at half price	119.50	59.75
St. Francis Club Chair, Red Velour, at Half Price	119.50	59.75
St. Francis Club Chair, Peach Velour, at Half Price	119.50	59.75
Club Chair, antique Red Velour, at Half Price	128.00	64.00
Buckingham Club Chair, Antique Velour, Half Price	179.00	89.50

Dining Room Furniture, 10% to 50% OFF

Substantial 5-pc. Dining Suite, consisting of 6-ft. Extension Table and four Tapestry seat side chairs to match.
$70.00 value, now half price.... **$ 35.00**

Fine 7-pc. Dining Suite, handsome walnut veneer Extension Table, five Tapestry seat Side Chairs and 1 Armchair.
$277.00 value, now half price.... **138.50**

Handsome 8-pc. Dining Suite, walnut veneer Buffet, Extension Table, 5 Tapestry seat Side Chairs and 1 Armchair to match.
$419.00 value, now half price.... **209.50**

Elegant 8-pc. Dining Suite, solid walnut, carved overlay, Buffet, Extension Table, 5 Jacquard seat Side Chairs and Armchair.
$645.00 value, now half price.... **322.50**

	Was	Now
7-pc. Walnut veneer Dining Suite—Table, 5 Tapestry seat Side Chairs and 1 armchair	$95.75	$ 63.25
7-pc. Walnut veneer Dining Suite—Table, 5 Tapestry seat Side Chairs and 1 Armchair	99.50	87.00

8-pc. Walnut veneer Dining Suite—Buffet, Table, 5 Tapestry seat Side Chairs and 1 Armchair	$150.00	$ 99.50
7-pc. Walnut veneer Dining Suite—Table, 5 Tapestry seat Side Chairs and 1 Armchair	118.00	105.00
7-pc. Mahogany veneer Dining Suite—Table, 5 Tapestry seat Side Chairs and 1 Armchair	159.50	129.25
8-pc. Walnut veneer Dining Suite—Buffet, Table, 5 Tapestry seat side chairs and 1 Armchair	145.00	134.50
8-pc. Walnut veneer Dining Suite—Buffet, Table, 5 Tapestry seat Side Chairs and 1 Armchair	165.50	138.00
8-pc. Walnut veneer Dining Suite—Buffet, Table, 5 Tapestry seat Side Chairs and 1 Armchair	177.50	159.00
8-pc. Walnut veneer Dining Suite—Buffet, Table, 5 Tapestry seat Side Chairs and 1 Armchair	233.00	174.85

Bedroom Furniture, 10% to 50% OFF

Attractive 3-pc. Bedroom Suite, matched walnut veneer Dresser, Chest of Drawers and full size 4.6 Bed.
$300.00 value, now half price.... **$149.50**

Beautiful 3-pc. Bedroom Suite, hand-rubbed walnut veneer, large Dresser, Chest of Drawers and full size 4.6 Bed.
$369.00 value, now half price.... **184.50**

High quality 5-pc. Bedroom Suite, matched walnut veneer Vanity, Chest of Drawers, Twin Beds and Bench to match.
$595.00 value, now half price.... **297.50**

Elegant 4-pc. Bedroom Suite, hand rubbed Grand Rapids finish walnut veneer Dresser, Chest of Drawers and Twin Beds.
$705.00 value, now half price.... **352.50**

	Was	Now
3-pc. Bedroom Suite, shaded amber enamel, Dresser, Chest and full size 4.6 Bed	$79.50	$49.85
3-pc. Bedroom Suite, beautifully matched walnut veneer, Vanity, with Chest and 4.6 Bed	179.50	99.50

3-pc. Bedroom Suite, brushed green enamel, attractive Vanity, Chest of Drawers and full size 4.6 Bed	$96.00	$72.00
3-pc. Bedroom Suite, green decorated enamel; stylish Vanity, Chest of Drawers and full size 4.6 Bed	106.00	79.50
3-pc. Bedroom Suite, attractive walnut veneer; smart Vanity, Chest of Drawers and full size 4.6 Bed	99.00	89.00
3-pc. Bedroom Suite, matched walnut veneer; handsome Dresser, Chest of Drawers and full size 4.6 Bed	126.00	94.50
3-pc. Bedroom Suite, Walnut veneer, choice of Vanity or Dresser with Chest of Drawers and full size 4.6 Bed	148.25	112.50
3-pc. Bedroom Suite, walnut veneer, choice of Vanity or Dresser, with Chest of Drawers and full size 4.6 Bed	129.50	116.50

Lamps & Shades and Imported Oval Rugs, ½ Price

Trade In Your Old Furniture In Part Payment For New—Phone TR. 0771 For Appraiser

GOODAN-JENKINS FURNITURE CO., 724-726-728 S. Broadway

Entire Basement Stock of Used Furniture Reduced

LATINS RENEW ATTACK ON MONROE DOCTRINE

League Council Would Solidify European South American Alliance

BY EUGENE J. YOUNG

NEW YORK, June 1. (Exclusive)—With ample justification, Americans who are interested in our progress in South America and in the preservation of the principles of the Monroe Doctrine have been celebrating the conclusion of a great diplomatic campaign. Through our good offices Chile and Peru have settled their quarrel of forty-five years over the provinces of Tacna and Arica and we have vindicated our principle that differences between American nations should be settled by them without any European or other intervention.

In particular, we prevented this issue from being taken to the League of Nations, although the League had several times invited such a course and there have been times when it seemed that one of these nations, or Bolivia—which has wanted to enter the dispute—would do so. It has been no simple matter to accomplish this result, for South American nations are jealous of "the overlordship of the Colossus of the North" and disinclined to do anything which might seem to recognize our leading position in American affairs. Yet, in the end, our good faith was recognized and the deal was put through.

But right on the morrow of this real triumph we are going to find that we have still a lot to do to establish our principles fully and to uphold the Monroe Doctrine. Latin nations in Europe are beginning a new drive against our leadership, they are trying to line up the League for a fresh effort to intervene, and they are receiving strong support from South America and from non-Latin European powers.

SPAIN SEEKS PRESTIGE

There are two significant signs of this movement. Firstly, the Council of the League of Nations is to hold a meeting in Madrid and Count Quinones de Leon, delegate of that nation in the Council, is to have his time of triumph. Secondly, as this meeting approaches the League executive in Geneva has suddenly taken a new and active interest in the dispute between Bolivia and Paraguay, while from various sources in Latin America are coming renewed demands that the League shall make its own interpretation of the doctrine.

These things fit together. Quinones de Leon, backed by his country and by French and Italian influences, was the prime mover in the Latin combination which has so long been the biggest factor in the League. He was the intermediary who drew together the South American nations so they caucus on elections to the Council of the League and on other matters; and so are able to hold an effective balance of power.

COMBINE SUFFERS

This combination suffered heavily when Spain withdrew from the League for a time because it refused to recognize her as a first-class power and give her a permanent seat on the Council. The South Americans felt the loss of De Leon's leadership and fell to quarreling at vital moments. It was a serious question whether many of them would not follow the example of Spain, Argentina and Brazil and withdraw.

But the European powers have induced Spain to return, by pledges that her representative will be reelected to the Council on a practically permanent basis; and the meeting in Madrid is intended to restore the prestige of the country and of De Leon.

INTENSE PROPAGANDA

In the background of the Council meeting will be the elaborate Iberian-American Exposition at Seville, which the King of Spain has recently opened with great pomp. Latin-American nations have built expensive structures which are to be used in the future as centers of Latin culture, colleges, libraries and institutions which will form a gathering place for students and thinkers of the Spanish-speaking world.

It was to stir up interest in this exposition and in Latin union that the airplane Jesus of the Great Power made its flight across the Southern Atlantic and its tour of the southern republics. Trade, diplomatic and cultural missions have been carrying on an intense propaganda of union, also heading up to the exposition and the League of Nations meeting.

SUPPORT GIVEN

All of these things have the support of France and Italy. Quinones de Leon has always worked in close harmony with the Paris Foreign Office, and Rome and Madrid still work together under the agreement for Latin solidarity made at the time King Alfonso and Primo de Rivera made their visit to King Victor Emmanuel and Mussolini. These other nations have been conducting just as intensive a drive in South America as has Spain.

Britain also, as will be explained later, has her interest in forwarding any movement which will restrain American penetration in the south.

LEAGUE WANTS ADVANTAGE

Behind all of them is the natural desire of the League of Nations organization to assert its right to supervision of American affairs in the same way it supervises affairs in other parts of the world. And this desire is backed up by the Latin republics, which are quite content to have America guard them against European aggression but at the same time are anxious to have Europe—through the League—in position to guard them against any American intervention in their affairs which they might not like.

The League headquarters is using the Bolivian-Paraguayan row as the means of keeping alive its claims to supervision. Although a commission of conciliation, chosen by American nations under their arbitration system, is meeting in Washington to settle the controversy over the boundary of these countries, the League executive has encouraged Paraguay to lay before it a complaint that Bolivia is again threatening war. And this complaint has been laid before all the members of the League, while intimations have been given that the Council will undoubtedly have to pass upon it at the meeting in Spain.

There is little reason to believe that the Council will attempt to interfere in any way with the Washington proceedings, but it doubtless will place on record some sort of proceeding whereby it will defer to our effort but at the same time will assert its right to be consulted in any affair which may threaten peace, even if that affair is in South America. All of which is perfectly sound and proper under the provisions of their covenant of the League, but nevertheless will be in conflict with our policy that American questions should be settled by Americans.

DEFINITION OF LEAGUE

There are also intimations from various Latin sources that this occasion will be seized upon for renewal of the demand that the League, which has a reference to the Monroe Doctrine in its covenant, shall define just what the Doctrine, spoken of as a "regional understanding," means to that organization.

Such a demand was seriously put forward at the last meeting of the League Assembly but was sidetracked. It is hardly likely to be more than a talking point at the Council meeting in Spain, but there is every likelihood that it will figure sufficiently to make it a live issue at the meeting of the Assembly in September. At any rate the matter will be kept alive.

Latin-America has long been insisting that we should define the doctrine, so that its application in future should be limited to certain specific cases. What these Latins want is a definition which would pledge us to protect them from European aggression, but would keep us from interfering with their affairs. We have avoided any such definition because it can easily be seen that we might bind ourselves to let southern nations have the freedom to pursue a policy that would bring on a conflict with Europe which would involve us. If we are to protect them, it is our view that we should have the right to advise on means to avert trouble; and it would be impossible to define the emergencies under which this right should be exercised. Hence we want no rigid definition.

BRITAIN WATCHES

Britain has no desire to see a close Latin union, although her royal family is now linked with that of Spain and her foreign policy is now based largely on friendship with France and Italy. But she does want to see American expansion in the south checked before we get a position so dominant that we can take the cream of the trade of that region and guide its political policies. There is a genuine fear that we are on the way toward such dominance unless Europe can halt us and dig in.

For the last two years we have been steadily invading the British position on the Plata River, buying up utility and other concerns on which the British depended for their trade and their prestige. There has been a rising note of alarm in British papers over this process and it has become a loud cry over the prospect that we would buy the important Buenos Aires and Pacific Railroad, built and controlled by the British. The process of absorption has been under way and is to be stopped by disfranchising foreign stockholders.

WOULD BREAK HOLD

So now the London government is to send a first-class diplomatic and trade commission to try to break our hold on the situation in Brazil, Argentine and neighboring countries. It is headed by the astute Viscount d'Abernon, formerly Ambassador at Berlin, and is to include some of the ablest British trade, financial and other experts.

We can reckon that Lord d'Abernon will have something to say to southern statesmen about the Bolivian-Paraguayan row. Some large British concessions are affected by this controversy and there are British plans for railroad building to tap interior points which will depend on the settlement. So his activities will be well-worth watching.

LEGISLATORS' PAY EXEMPT

Attorney-General Rules They Cannot be Garnisheed by Creditors

SAN FRANCISCO, June 1. (Exclusive)—Salaries of members of the State Legislature, because they are regulated by the constitution, are not subject to garnishment by creditors, according to an opinion of the Attorney-General's office sent today to State Controller Riley.

Public officials whose salaries are not so fixed are subject to garnishment, the opinion said.

NEW CANYON BRIDGE BECOMING POPULAR

FLAGSTAFF, June 1. (Exclusive) About forty autos a day now are passing over the Grand Canyon Bridge, traveling between Utah and Arizona points. There is denial of reports that the route is a hard one, though the Arizona authorities have not finished their work of improvement. Water is declared plaintiful along the whole way, while gasoline is to be obtained at a number of points, at not over 50 cents a gallon. There is to be completion of a hotel at the bridge well in advance of the needs of the throng expected to come to the bridge dedication this month.

NOTICIAS INTERESANTES DE ULTIMA HORA DEL MUNDO

NOTAS TELEGRAFICAS

Donativo de un Bostonés a la Oficina International del Trabajo

GINEBRA, Junio 1.—Hoy ha decidio la Oficina International del Trabajo aceptar un donativo de $25,000, que le ha hecho E. A. Filene, de Boston, a nombre del Fondo Bostonés del Siglo Veinte.

Parece ser que esa cantidad será destinada a cubrir los gastos de una investigación completa que se proyecta hacer sobre el costo de la vida en distintos paises, a fin de determinar los jornales equitativos universales que deben ganar todos los empleados, incluso aquellos que trabajan por sueldo.

Italia Ha Prohibido las Faltas de Respeto al Papa

ROMA, Junio 7.—La conversación y el canto en sitios públicos, que han venido estando sujetos a censura en Italia, lo están ahora más desde el reconocimiento del Vaticano como poder soberano.

Las burletas a expensas del rey Victor Manuel y de Benito Mussolini se han castigado con energia desde que los fascistas dominaron la situación. Ahora se han prohibido las que pudieran dirigirse al papa y sus funcionarios.

Ya no podrán los jóvenes y alegres petimetres romanos disfrazarse de cardenales en los dias de carnaval. Los visitantes o residentes franceses tendrán que abstenerse de entonar algunas de las canciones tradicionales de su pais en las que salen a relucir frailes o monjes.

Un venerable prelado francés, conocido por su devoción, y cuyo buen humor parra jugar todo lo terreno no se ha embotado a pesar de su residencia de veinte años en la austera Roma, fue severamente amonestado hace poco por haber mencionado, sin mala intención, "la fina mano italiano del anciano caballero de allende el Tiber." Hizo ver que no se referia al Sumo Pontifice, sino al más mundano secretario de Estado del mismo, al cardenal Gasparri.

"Es enteramente igual", le manifestó el personaje político que lo habia oido. "Desde la firma de los tratados de Letrán, han sufrido algun cambio las cosas de Italia. Hasta vos, monseñor, debéis de advertirlo."

Se Descubren Nuevos Tesoros en Tierra de Mayas

WASHINGTON, Junio 1.—En una cripta recién descubierta bajo un observatorio astronómico en ruinas que hay en Chichén Itza (Yucatan, Méjico), se han hallado tesoros que iluminarán quizá de manera más completa la antigua civilización maya.

Escondido en una celda, a trece pies bajo el centro del edificio, los arqueólogos del Instituto Carnegie de Washington descubrieron un cuenco de barro en perfecto estado. Contenia un disco de arenisca, seis cráneos de pájaros y un pedazo de concha labrada.

El disco, hecho tal vez hace más de dieciséis siglos, habia sido cubierto de un mosaico cuyo material está destruido. Créese que esos objetos hayan constituido una oferta ceremonial al comenzar a construir el edificio.

El descubrimiento de la cámara en cuestión es la primera confirmación de la esperanza que vienen alimentando los que trabajan bajo la dirección del doctor Sylvanus G. Morley, de que existan varios cuartos sellados bajo el referido edificio, en los que tal vez se encuentren otros testimonios del arte y de las costumbres de los mayas.

El edificio arruinado, al que dieron los españoles el nombre de "caracol", a causa de su escalera en espiral, está siendo explorado mediante contrato celebrado con el gobierno mejicano.

Cree el doctor Morley que el laberíntico interior de la misteriosa estructura haya sido un rudimentario observatorio. Sus descubrimientos han revelado que los túneles que perforan la parte superior de la torre proporcionaban líneas visuales, con las que los sacerdotes mayas podían determinar, observando el sol poniente, la fecha del equinoccio, y fijar por tal modo el principio de su año.

El edificio se alza sobre alta plataforma de mamposteria, bajo la cual habia cámaras ocultas. Para buscarlas, se comenzó un túnel a principios de este año, y la que acaba de hallarse es el primer premio que han tenido los excavadores.

NOTAS LOCALES

Las Exportaciones de Los Angeles Alcanzan Nuevo Record

El comercio de exportación por el puerto de Los Angeles ha alcanzado nuevo nivel máximo en el mes que acaba de terminar, según consta en el informe del departamento de puerto y comercio exterior de la Cámara de Comercio de esta ciudad, correspondiente al mes de Mayo. La carga que ha salido por San Pedro en dicho mes representa un valor de $12,691,660.

Sólo en dos meses anteriores pasó la exportación de $13,000,000: en Noviembre último subió a $12,275,000, y en Diciembre inmediato, a $13,123,000.

Este total de exportaciones excede en $8,921,373 al de importaciones en el mismo mes, lo que pue prueba que la balanza mercantil está en favor de nuestros manufactureros y exportadores. Las importaciones arrojaron $4,760,287, cifra mensual que sólo una vez ha sido excedida en la historia de nuestro puerto.

Tambien excedió en Mayo nuestro comercio costero por el canal de Panamá al de la mayor cifra que hasta aquí registrado, que es la correspondiente a Noviembre último: En Noviembre: $36,000,000; en Mayo: $27,748,000.

El total general de nuestro comercio por el puerto de Los Angeles, durante Mayo último, excede en $15,000,000 al de Mayo del año pasado, y constituye la mayor suma de operaciones desde que Los Angeles entró a competir con los puertos mundiales. Asciende dicho total a $82,367,000.

AIR DAMAGES SOUGHT

SAN FRANCISCO, June 1. (Exclusive)—Miss Mildred Jean Devitt, Los Angeles radio entertainer, filed suit for $25,850 damages in Superior Court here today because of injuries she said she received in the forced landing of an airplane at Corning, November 2, 1928. Defendants are the West Coast Air Transport Company and the United Air Lines.

MARRIAGES DELAYED

ANGORA, June 1. (AP)—Turkish army, navy and aviation officers have been forbidden to marry before they are 25 years of age, because before that age, the authorities said, matrimony interferes with their work. A previous order forbade them to marry any but Turkish Moslems.

Death Reveals Woman's Sec

TOPEKA (Kan.) June 1. (Exclusive)—A woman served two [illegible] in the First Kansas Regiment in the Civil War, earned a [illegible] and was about to be made a [illegible] tenant and successfully hid [illegible] identity until her death in a [illegible] pital, it has become known here.

Gen. M. R. McLean, adjutant general of the Kansas National Guard said he had learned of the unusual case through a letter written at Camp Neal Lake, Providence, La., April 6, 1863.

"One of the members of the Fifth Kansas Regiment died in a hospital yesterday" the letter said in part. "After death the somewhat startling discovery was made by those preparing the body that their companion beside whom they had marched and fought for [illegible] was a woman.

"She was rather large for a woman and with masculine features, she must have been very strong to have kept her secret for so long when she was surrounded by hundreds of men.

Sales to be Conducted by Members of Los Angeles Auctioneers' Association

AUCTIONS

The Times is the Official Exclusive Newspaper Advertising Medium for the Association

AUCTION
Monday, June 3, 11 A.M.
1829 Blake Ave.
5 Room Frame House—Lot about 100x550
Large piece of ground improved with 5-room house. Will positively be sold to highest bidder without reserve or limit above $2,000, 1st mortgage—California Bank.
Go out Riverside Drive to Rich St., north on Rich St. to 1829 Blake Ave.

AUCTION
Monday, June 3rd, 3 P. M.
4850 Angeles Vista Blvd.
7 Room Modern House on Large Sightly Lot

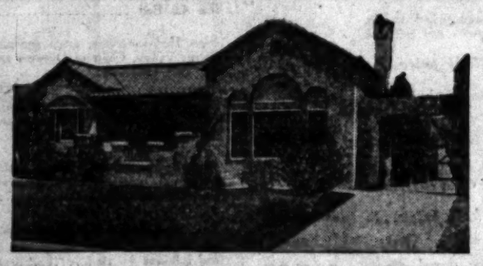
A dream of modern home construction. All latest conveniences and built-in features. Located in exclusive Angeles Mesa district overlooking entire city. Good terms have been arranged. Open for inspection daily.
Go south on Western Ave. to Vernon—west to Angeles Vista Blvd.—which is 2 blocks west of Angeles Mesa Drive.
Miles D. Allen—Auctioneer Auction Dept.
THE FRANK MELINE CO.
706 So. Hill St. TRinity 6451

Auction
Beautiful Furnishings
of the Home of
Mr. and Mrs. A. L. Greenberg
Tuesday, June 4th, 10:30 A. M.
At 3975 Ingraham St.
(3 Blks. West of Western)
Between Wilshire and 7th St.
As the property was just sold I have instructions to sell the beautiful furnishings of this home together with many beautiful pieces from Mr. Greenberg's palatial beach home.
The furnishings include exquisite Oriental rugs, Baby Grand Piano, lovely living room suite, occasional pieces, lamps, mirrors, bric-a-brac, exquisite 10 piece Walnut dining room suite, Imported dinner and glassware, Beautiful Walnut bedroom suite with twin beds, box springs and silk floss mattress, two other nice bedroom suites, side oven gas range, Servel electric refrigerator, kitchen utensils, and a Peerless five-passenger touring car.
Lewis S. Hart Auctioneer

FOUR 4-ROOM FLAT BUILDING
N.W. Corner 9th and Catalina Sts., and
BEAUTIFUL FURNISHINGS Piece by Piece
of 863 So. Catalina Street
AUCTION MONDAY, JUNE 3rd—10:30 A.M.
Inspection Sunday, 1 to 5 p.m.
Excellent location, adjoining and in midst of many high-class properties. Lot about 50 ft. on Catalina St. and 145 ft. on 9th St. INCOME $223.00 MONTHLY. Three garages. A RARE OPPORTUNITY. THE FURNISHINGS of 863 Flat, include many exceptional pieces and suites. Very fine 3-Pc. Tapestry Mohair Living Room suites; MASON & HAMLIN GRAND PIANO; Library Table; Floor and Bridge Lamps; bronze statue of "L'Impresario," marble pedestal and surmounted with three-lights; Handsome circular marble top coffee table; 8-Pc. LINED AND PADDED LONG VELOUR DRAPERY; Nude Painting by Stringer; Occasional Chairs; 12-Pc. Walnut Dining Suite, Overstuffed mahogany; Pair Attractive Torchieres; Holmes & Edwards Silver Flatware; 3-pc. floral decorated walnut gateleg Breakfast Set; Royal Vacuum; 4-burner, gray enamel Gas Range; Kitchen Utensils; Magnificent carved and decorated walnut twin bedroom suite and 6-pc. twin bedroom suite; Ornate Bronze and other Bric-a-Brac; LIBRARY.
RUGS! Exquisite 12x15 Chinese, rose and blue floral field; Persian Throws; oval and circular Chinese; Imperial Chenille and 9x12 White rugs.
SPECIAL! Victor "E" Electrola and Radiola Super-Het. 26, 8-Tube Radio in marvelous Cabinet, like new . . . cost $500.00.
DIRECTIONS: By auto, 9th St. to Catalina (2 blks. west of Vermont.) or cars on 9th St. to Catalina St. and then 1 block south.

OWNER GOING EAST! DELIGHTFUL 6-ROOM HOME and Complete Furnishings Piece by Piece

966 South Harcourt Ave.
Cor. Country Club Dr.
AUCTION
Tues., June 4th
10:30 a.m.
Corner Lot about 85x140 48 ft. in rear.
Two bedrooms and child's room; Large Living Room with real fireplace; Attractive Dining Room; Kitchen; Inside Path with handrails and Double Garage. Beautiful lawns, flowers and shrubbery. Convenient to Schools and Stores. Ideal Home District. THE FURNISHINGS include, 3-Pc. brown mohair Living Room suite; Occasional Chairs; Mirror; Floor Lamps; Gas Heater; 9' 3"x11' 10" Chinese Rug; 7' 2"x3' 1" Taupe, small throws and other rugs throughout home; BEAUTIFUL 8-Pc. WAL. DINING ROOM SUITE, chair seats upholstered in taupe mohair; Glassware; China; "Sanitor" Ice Box; 4-Burner "New Process" Gas Range; Kitchen Utensils; Tapestry upholstered Reed Rockers; DRAPERIES; Full Size beautifully enameled Simmons Beds; Dressers; Bedding; Linens; Pennsylvania Lawn Mower; Garden Tools and 250 feet Hose, etc.
EVERYTHING GOES TO HIGHEST BIDDER! Inspection Sunday, 1 to 5 p.m.
DIRECTIONS: By auto or bus, Wilshire Blvd. to Harcourt (west of Rimpau.) Thence south 2 blks. to prop. Or, "L" cars to end of line at L. A. High School, and walk 1 blk. west to Harcourt.

8 ROOM HOME
Charming Residential District

932 So. Burnside Ave.
Auction!
Thurs., June 6th
11 A. M.
Lot about 57x133 ft.
Fascinating Spanish Architecture
Artistic design and expert construction throughout. 4 bedrooms; TWO BEAUTIFUL TILED BATHS; Living Room; Dining Room; Breakfast Room and Kitchen. Splendid Oak Flooring; Fireplace; Wall Gas Heaters; DOUBLE GARAGE; Lovely shrubbery and lawns. BUY HERE AND BE CONTENT. Assume $7500.00 T.D. for 5 years at 7%.
OPEN DAILY 1 to 5 P.M.
DIRECTIONS: By auto or bus, Wilshire Blvd. to Burnside Ave. (just west of Desmond's) and south to property.

FURNISHINGS
Piece by Piece of 12-Room Home
the former $85,000 Whitley Estate
5849 Van Nuys Blvd.
(3 Blocks South of Morton Organ Factory)
AUCTION!
Tuesday, June 4th, 1:00 P.M.
The Real Estate, famous landmark for years past, has been sold for use as an exclusive Club. Alterations start immediately—SO ALL THE BEAUTIFUL HOME CONTENTS AND MISCELLANEOUS GROUND EQUIPMENT MUST BE SOLD TO THE HIGHEST BIDDER AND REMOVED WITHIN 24 HOURS FOLLOWING SALE.
Chenille, Oriental and Domestic Rugs; 9-piece Spanish Dining Suite in Walnut; Baby Grand Piano with Welte-Mignon Player, Italian Renaissance Style; Occasional Chairs and Tables; Beautiful 3-piece carved frame black mohair upholstered Living Room suite; Gas Ranges; Bedroom Suites, including original Cowan Four-Poster; Haviland China; Glassware; Porcelain Refrigerator; Utensils, etc.
NO LIMIT OR RESERVE!
Attend This Sale—Easy to Reach from Hollywood via Cahuenga Pass.
DIRECTIONS: By auto, Ventura Blvd. to Van Nuys Blvd., then north 2 miles to South entrance of Holleran St. From Van Nuys to about 1 blk. south of Morton Organ Factory. Or, P. E. cars to Van Nuys Blvd. and Holleran St.

Pasadena
Business & Income Property
Northwest Cor. Colorado St. and Santa Anita Ave.
5 STORES—6 APARTMENTS
Income $500.00 Monthly
AUCTION!
Friday, June 7th, 2 P.M.
Corner Lot 60x180 feet. Building 60x100. 2-story brick construction. AN EXCEPTIONALLY WELL LOCATED PROPERTY FOR INVESTMENT AND PROFIT. Facing on heavily traveled thoroughfares, in a section just on the verge of POSITIVE ENHANCEMENT. Will go to Highest Bidder Subject to $35,000 Bank Mortgage @ 7% for 3 years.
DIRECTIONS: East on Colorado St. from Pasadena to Santa Anita Ave. . . . 2500 blk. on Colorado Blvd.

BEACH PROPERTY
5-ROOM HOME
124 Fourth St., MANHATTAN BEACH, CAL.
AUCTION, Sat., June 8th, 3 P. M.
About 250 ft. from Ocean
Brand new. Modern in every respect, with an unusual charm seldom found in the small home. Lot about 30x80 ft. 2 bedrooms; living room; dining room and kitchen. Hardwood floors; Stucco exterior and tile-trimmed roof. 10-ft. paved alley in rear. EASY TERMS.
Close to Carline
DIRECTIONS: By auto or cars to Manhattan Beach, thence to 124 4th St.

Preliminary Announcement
SPECIAL
4 Days Auction
commencing
Wed. June 5th, at 11 A.M.
Evening Sale 8 p.m. Each Day
Fine Antique Furniture
Oriental Rugs
Old Silver, Tapestries
Fine Paintings, etc.
Special Announcement
Thurs., June 6th, at 11 A.M.
the entire furnishings of the noted California artist
R. CLARKSON COLMAN
of Laguna Beach, who is leaving for Europe, will be sold piece by piece including
Wonderful Collection of EARLY AMERICANA
Complete Details Tuesday's Paper
VAN KEUREN AUCTION GALLERIES
L. J. GREENFIELD
AUCTIONEER
3763 Wilshire Boulevard, (near Western)
Estates Appraised, Purchased or Sold
For information Phone DUnkirk 0120

641 So. Western Ave. at Wilshire
C. H. O'CONNOR & SON Auctioneers
Telephone Fitzroy 2134

Checked Gingham 15c yd.
The 19c Quality
A strong, firm weave, in assorted checks from tiny baby and apron size to bold one-inch checks! 39-inch width. Walker's, Second Floor.

Jun[illegible]
AN EXPOS[illegible]

An Even[illegible]

Rayon-and-Silk Glo-Sheen 69
Washable! 2000 Yards
CRISP, lustrous, a favorite ric for slips, drapes, spreads, art work, etc. Select of colors including the h shades, pastels and medi 36-inch width.

All-Silk Printed Crepe at $1.3
1200 Yards—Reduced
AMAZING reductions in A group—in a host of wanted signs, colorings, patterns types! All especially priced this one day selling! In the inch width! Reg. $1.95. Shop ea

All-Silk Honan Pongee 95c
The "Blue-Edge" Qualit
IN a wide selection of more t 40 colors—all washable! smocks, sports wear, vacation parel and children's wearables! the popular rough weave! 32-in
WALKER'S—SECOND FLOO

10,0
Our regular $1.00


Checked Gingham 15c yd.
The 19c Quality
A strong, firm weave, in assorted checks from tiny hair and apron size to bold one-inch checks! 36-inch width. Walker's, Second Floor.

36-in. 49c Printed LAWN
Well Known Qualities—Guaranteed Fast Colors!
SOFT, fine weave, in popular colorings and sheer for warm days! An unusually attractive group of patterns and varied color combinations for all types for frocks! Full yard wide! Value!
39¢
WALKER'S—SECOND FLOOR OF YARDAGE—

Walker's
BROADWAY AT 5th ST.

49c Printed PIQUE
Guaranteed Fast Colors! Also Solid Colors!
SOFT finish, narrow wale, myriads of charmingly prominent designs! Extremely smart for ensembles or frocks! White and pastels! Yard wide! You'll select several dress lengths at this low price Monday!
39¢
WALKER'S—SECOND FLOOR OF YARDAGE—

Blue or Grey Chambray 15c yd.
The 19c Quality
Serviceable, durable weave! For work shirts, aprons, play and school suits, auto seat covers, etc. Fast color, 32-inch width. Walker's 2nd Fl.

June CARNIVAL of COTTON!

AN EXPOSITION AND SALE OF FASCINATING COLORFAST, DEPENDABLE WEAVES FOR SUMMER. REMARKABLY LOW PRICES!



20c Fancy Percales
Practical Values! All Perfect! All Cut from Full Bolts! Yard Wide!
Scores of interesting and varied patterns in a host of clever color combinations—soft, dainty to gay bold effects! A wonderful value for the practical! Perfect—full bolts!
15¢

39c Printed Voile
39-inch Width—A Soft Filmy Weave that Stands Many Tubbings!
A hundred or more floral and other summer patterns—cool and fresh, easily laundered—wonderful value!
29¢

Rem'ts 39c Printed Batiste 19c yd.
Sheer, crisp—a nationally known name which we are not permitted to use! Marvelous color assortment—guaranteed fast colors! Usable remnant lengths! Only 19c yd.
Walker's, Second Floor of Yardage, Monday

Plain Chiffon Voile 19c yd.
Our 25c Quality—Less Monday
SOFT, cobwebby chiffon finish, in a hard-twist weave, in a fine sheer quality. More than 30 shades and white! Perfect, full bolts!

Colored Cotton Broadcloth 25c
The 39c Quality—Yard Wide
FINE count, strong and serviceable! Highly mercerized finish—fine for shirts, smocks, dresses, shorts, etc. Usable mill-ends in 5 wanted colors and white, 25c yd.

Pamico 29c yd.
Rem'ts 49c Quality
Nationally Known Fabric
FIFTEEN HUNDRED yards, usable remnants. Colorfast—in attractive colorings! Soft weaves for which clever fingers find a host of uses! Yard wide. 29c yard.
WALKER'S—SECOND FLOOR

Broadcloth Prints 39c
39¢
49c and 59c Qualities—Guaranteed Fast Colors Extremely Popular
CLEVER, unusual patterns, in moderne, geometrical, playgrounds, stripes, floral and other topics in 3, 4, 5 and 6 tone color combinations! Unusual selections for frocks, ensembles, pajamas, shorts, etc. Perfect! Mercerized quality. Full bolts.

Imported Organdie 49c
49¢
With Permanent Finish That Needs No Starch When Laudered!
Full 45 inches wide! In a host of high and pastel shades—for evening, wedding, tub frocks, trimmings and art work.

1000 yds. Printed Suitings at 19c
FAST colors in many, many types of patterns! Yard wide, and guaranteed fast colors! Popular for ensembles, etc. Values for the thrifty—Monday!
Walker's, Second Floor of Yardage, Monday





Annual June Silk Sale

An Event of Importance! A Sale that Spells Notable Savings on Wanted Weaves for Every Need of the Summer Wardrobe. Shop Monday at Walker's.

Rayon-and-Silk Glo-Sheen 69c
Washable! 2000 Yards
CRISP, lustrous, a favorite fabric for slips, drapes, bedspreads, art work, etc. Selection of colors including the high shades, pastels and mediums! 40-inch width.

All-Silk Printed Crepe at $1.39
1200 Yards—Reduced!
AMAZING reductions in this group—in a host of wanted designs, colorings, patterns and types! All especially priced for this one day selling! In the 39-inch width! Reg. $1.95. Shop early!

All-Silk Honan Pongee 95c
The "Blue-Edge" Quality
In a wide selection of more than 40 colors—all washable! For frocks, sports wear, vacation apparel and children's wearables! In the popular rough weave! 32-inch.
WALKER'S—SECOND FLOOR

3500 yds. All-Silk Flat Crepe $1.55
$1.55 SALE
Newly Arrived! In the Season's Newest, Smartest Shades! Value!
A LOVELY, heavy quality that plaits and drapes beautifully—styling cleverly into fashion's approved modes! A host of fascinating shades—an amazing smart quality for this low price! 89-inch width.

39-in. Crepe Satin $1.69
$1.69 SALE
1700 Yards in An Entirely Smart Color Range—Very Low Priced!
ALL silk of a quality such as careful shoppers select for style, for wear and for adaptability! Colors include plenty of white and black, the high shades and pastels! 39-inch width!
WALKER'S—SECOND FLOOR OF YARDAGE—MONDAY



All-Silk Washable Flat Crepe, yd.
$1.15 SALE
2000 Yards—New and Low Priced In Monday's Special Selling! 39-inch
A LUSTROUS, lovely quality highlighted for colors, for durability, for adaptability to the mode! Clever for lingerie! And at this remarkably low price—a genuine bargain!

Printed Silk Crepe
$1.95 SALE
5000 Yards of the Heavy, All-Silk Quality! Mostly Light Grounds
ALL are greatly reduced—designs and colorings which have been tremendously popular all season! Every one a representative value—every one a lovely fabric! 39-inch. Regularly $2.95 quality.
WALKER'S—SECOND FLOOR OF YARDAGE—MONDAY

39-inch Rayon Crepe $1.00
A New Fabric—Which Met Instant Favor!
IN the rich, delicate pastel shades, all washable! For frocks, lingerie, linings, children's apparel, etc.! In the 39-inch width!

39-in. Black Crepe Satin $2.19
Heavy, All-Silk Quality!
AN exceptional quality—rich deep tone, with lusterless crepe side and gleaming highly shimmering satin side! An offering which will gratify many shoppers, Monday! Regularly $3.00.

Printed "Du-Ray" Crepe $2.19
Beautiful, Rich, Lustrous!
WASHABLE, too! An all rayon fabric! Pure-dye! Lovely in appearance, wears marvelously, pleats well, yet doesn't crush in general wear! In a world of clever patterns! 39-inch.
WALKER'S—SECOND FLOOR

10,000 yds. Printed Rayon Voile 69¢

Our regular $1.00 quality, featured in a big special selling Monday! Specially selected patterns in floral, modernistic, futuristic, allover designs in large, medium and small patterns! Marvelously lovely patterns! Cool, sheer—ideal for summer! Guaranteed colorfast! Yard wide!



Butterfield Printed Rayons
3000 yds. of the Higher Priced Qualities! 36-in. Width
CLEVERLY patterned, for summer frocks, cool and sheer! Especially featured are the modernistic designs! Also floral, checks, polka dots, etc., at this low price! Light, medium and dark colorings. Washable and colorfast! 36-in.
39¢ SALE

Plain Color Super-Rayon 39c
An extra fine quality, reduced from the 49c quality! Shown in 25 shades and white—all washable and colorfast! Ideal for summer wearables! 36-in. width.

Cotton Charmeuse 29c
Values! The Regular 49c Quality in the 36-inch Width
RICH, firm weave, extremely lustrous! Extensively used for slips, linings, lingerie, children's lingerie, etc. Fine quality—gives excellent service! Washable and colorfast! In usable lengths of 5 to 15 yards! 29c yard.
WALKER'S—SECOND FLOOR OF YARDAGE—MONDAY

June Sale Linings
PHENOMENAL savings are to be had Monday! Note the unusual price cuts on these well-known fabrics

35c Aristo Sateen, 50 colors, 36-inch	25c
65c "Butychine" and Lingette, 80 colors, 36-inch	49c
79c Printed and Brocaded Satines, 36-inch width	59c
85c "A B C" Fabric, 50 colors, 36-inch width	50c
$2.50 Skinner's Satin, cotton back, 36-inch	$1.95
$1.00 Charmant and other Brocades, 36-inch	79c

WALKER'S—SECOND FLOOR

Printed Celanese Crepe 69c
The $1.00 Quality—A Few Imperfect Pieces Included! 36-in.
69¢ SALE
RICH flat crepe, with a lovely soft, lustrous finish! Looks like silk; wears like cotton; launders like linen! In a wonderful group of colors and patterns! Washable, colorfast.

36-in. Washable Rayon Taffeta Checks, 69c yd.
Lustrous, finely woven checks for smart summer tub frocks. Checks in 6 colors and 5 sizes. 36-in. width. Colorfast.

Light-O-Day Prints 69c
Widely Known! Extremely Popular! 85c Quality!
BUTTERFIELD'S guaranteed weave—washable and colorfast! In patterns, designs, colorings that are more and more in demand! A new group, greatly less Monday! Yard wide!
WALKER'S—SECOND FLOOR OF YARDAGE—MONDAY



MEXICAN LIQUOR MOVE WATCHED

Soviet Russia Eyes Crusade of Portes Gil

Similar Problem Confronts Red Authorities

Sale of Vodka Restrictions Recently in Effect

MOSCOW, June 1. (AP)—Finding a close parallel between the temperance crusade of President Portes Gil in Mexico and the fight of the soviet union against alcoholism, leaders in this country are watching the development in the North American republic with interest.

One outstanding difference in the two programs up to date is the fact that the government here exercises a monopoly in the manufacture of vodka, having taken over the industry when it found that bootlegging stills were turning out the national drink at as fiery a strength as prevailed under the czarist regime. The government vodka is a weaker brand.

GIN, WHISKY BANNED

Thus far Mexico has not officially banned pulque, its national fire water, although the administration has denounced brandies, gins and whiskies.

In other respects the programs are closely similiar. The soviet government put new laws into effect a few weeks ago which were intended to decrease the number of occasions and places of drinking. Under them no alcoholic beverages may be sold on holidays, the days immediately preceding holidays nor on pay days. Hours for open drinking places were reduced on all other days.

NEW SALOONS TABOO

In the industrial towns and workers' communes, no new places for the sale of spirits will be permitted to open. This, it is expected, will gradually decrease the number of drink establishments. In addition workmen's clubs, cafes, buffets of theaters, communal houses, bath-houses and parks which have hitherto supplied their patrons with spirits, must discontinue that practice. Minors are forbidden even to enter beer shops or restaurants which sell spirits. All of these regulations have almost exact counterparts in the legislative program of President Portes Gil.

CLOSE RESEMBLANCE

Another close resemblance is found in the measures for promoting temperance among the people. Outdoor sports are encouraged and children are instructed in the evil effects of drinking, with the idea that they will spread the temperance gospel among their parents.

One of the militant temperance influences which is making use of children, is the Anti-Alcohol Society. That organization recently held demonstrations in thirty-five cities in which 25,000 children took part. The youngsters paraded with banners depicting the evils of drink and appealing to their parents to give it up for the sake of the coming generations.

ONE YEAR OLD

The society has been operating only about one year, but has been credited with several notable items of progress. Its statistics showed that in 1928 Russia spent $750,000,000 on drink, but in the first three months of this year the alcohol bill of Moscow alone was reduced $2,000,000 as compared with the same period in 1928.

The society has also declared that it was responsible for a government decision to reduce vodka production this year by about 22 per cent and beer by 10 per cent. Yet the economic and humanitarian waste caused by drink is tremendous, despite these measures. One authority has estimated that alcohol is responsible for 30,000 psychopathic cases in Russia each year.

RARE GAS MADE COMMON

Scientists Find Method of Extracting Fluorine in Large Quantities

TORONTO, June 1. (AP)—From a substance that looks like common table salt, two Cornell University scientists have found a way to extract in large quantity a rare and slightly poisonous gas called fluorine.

They announced to the American Electro-Chemical Society meeting here that they have found possibilities of a wide field of usefulness for the gas. Hitherto fluorine has been a laboratory curiosity, so rare that its possibilities were unknown. The method of getting it in large quantity was perfected by Prof. Wilder D. Bancroft and Newton C. Jones, research associate.

They said fluorine shows properties of combining readily with all sorts of substances, except minerals, and that its use opens a new field for synthesis.

Medicines, dyes and products of widely different uses, all different in some properties than those heretofore made, appear possible through treatment with fluorine. They describe it as a key likely to unlock the secrets of some chemical reactions, the exact nature of which has been only partly known.

These include some of the things made by passing electricity through liquids and some kinds of synthesis of carbons with hydrogen and oxygen.

The fluorine combines so readily with benzole as to explode, a result quite unexpected by some chemical authorities. Experiments are under way now at Cornell to slow down the explosive speed to a rate of combination that chemists may use in manufacture.

Dr. Colin G. Fink, secretary of the society and professor of electrochemistry at Columbia University, described the work of the two scientists as a "startling research."

The salt-like substance from which flourine is extracted is fused potassium hydrogen fluoride. The gas is released by application of an electric current.

Fluorine occurs in considerable quantities in the earth, but not as a gas. It is combined with other elements, including calcium and fluorspar.

Von Hindenburg is Gay Cavalier

BERLIN, June 1. (AP)—Playing the butterfly is the favorite game of President Von Hindenburg. He himself says so.

The octogenarian President, every inch of his commanding height a cavalier, chats with each guest after his formal dinners. He begins with the ladies but before doing so has his secretary post him on names and faces.

Then, as he starts the rounds, he remarks in a tone audible to all near him, "Now I am going to play butterfly — I will flit from flower to flower."

The venerable President bows to each lady, kisses her hand and says a few nice things to her.

TO DEDICATE HALL

SAN FRANCISCO, June 1. (Exclusive)—Invitations have been sent to every community in Napa county by the St. Helena American Legion Post and the American Legion Auxiliary to send representatives to the dedicatory ceremonies of the new veterans' Memorial Hall which will be held at that city the 5th inst.

SCIENCE TO FIGHT FOR OLD MOUNDS

Wants Ancient Heaps Preserved for Study of Old Customs

ST. LOUIS, June 1. (AP)—Steps to preserve for scientific study the mounds erected in the Middle West by prehistoric peoples were taken here at a conference called by the National Research Council of Washington.

Earthen monuments, built by an ancient civilization and from which scientists are unrolling a picture of the past, are being exploited by tourists, dealers in relics and by farmers who raze the sites to till the land, it is said.

In one county of Illinois, it is pointed out, there are 655 mounds, of which all but 50 have been looted. Contents have been scattered and valuable historical material lost.

Relics become mere junk when removed unscientifically, according to the council, and efforts will be made to acquaint the public with the necessity of leaving the material for expert interpretation.

The council is interested not only in preserving the sites for scientific study, but in making the material available for instruction in the States in which it lies.

The mounds are abundant throughout the Mississippi Valley. Effigies representing snakes, bears and other animals are found in Ohio, Wisconsin and elsewhere. Extensive earthworks, like Fort Ancient, Ohio, were constructed.

Burial mounds contain the dead of the ancient builders, together with the articles they used in life. Tell-tale evidences of prehistoric housekeeping are covered in the earth, awaiting scientific interpretation.

HOOVER TO ASK WHEAT SUPPORT

Will Request $100,000,000 from Congress

New Farm Board to Set Up Stabilization Unit

Approval of Bill Expected During Present Week

WASHINGTON, June 1. (Exclusive)—Enactment of farm-relief legislation will be followed by an attempt to deal with the present acute wheat situation.

Before Congress recesses, the administration will ask that as much as $100,000,000 be appropriated immediately from the authorized $500,000,000 loan fund, with a view to having it available for use in handling the wheat-surplus problem.

It is proposed to set up a wheat-stabilization corporation at the earliest possible date. This corporation, financed by loans from the government fund administered by the proposed new farm board, will be prepared to buy a sufficient quantity of wheat to check the downward trend of prices and start the movement upward.

Sponsors of the administration farm relief plan believe that without actually buying a great deal of wheat the corporation's activities will boost the price almost at once by as much as 25 cents per bushel.

ACREAGE CURTAILMENT

As a permanent solution of the price problem it is expected that the farm board will center its attention on methods of inducing farmers to reduce their wheat acreage. A curtailment of 30 per cent in acreage, it is estimated, will increase the domestic price of wheat by as much as $1 a bushel, insuring a price of upward of $2 as against the present market price of less than $1, the lowest level in sixteen years.

President Hoover and Secretary of Agriculture Hyde already are giving consideration to the personnel of the new farm board. Senate and House conferees on the farm bill today agreed that the board shall be composed of the Secretary of Agriculture and eight members appointed by the President.

All of the appointive members will receive salaries of $12,000. A clause will be inserted requesting the President in selecting members of the board to give due consideration to localities where major agricultural crops are produced. This is designated to insure representation on the board from the wheat, cotton and other major crop areas.

AGREEMENT NEAR

The agreement of the conferees was a compromise, the House bill having provided for six appointive members and the Senate bill for twelve, the latter requiring that one should come from each of the twelve, Federal Land Bank districts. The President will not be able to fix the salary of the chairman of the board, as was intended in the House bill, but must find a man who will serve for the same salary as the other appointive members.

The conferees on adjournment today were in the midst of a discussion of the provisions of the two bills relating to stabilization corporations. There was a difference of opinion as to the respective merits of the House provisions which provide for stabilization corporations to acquire and dispose of surplus crops and those of the Senate bill, which in addition make it possible for the corporations to act as marketing agencies for the co-operatives which own and control them.

Senator McNary, Republican, Oregon, head of the Senate conferees, is of the opinion that a final agreement would be reached not later than Wednesday with action on the conference report in the House and Senate immediately thereafter. Approval of the conference report, which will be minus the export debenture provision of the Senate bill, is assured in both houses, several Democrats who supported the debenture plan in the Senate having made known their readiness to change their position.

EXPERTS BUSY

With final enactment of the farm bill within the next ten days apparently assured, the administration has its experts busy on the wheat problem as the first matter of major importance which will confront the farm board.

As the administration views the situation, the whole trouble can be attributed to overproduction of wheat for a period of years.

The adoption of a plan for control of production in future years will be one of the big tasks for the farm board. To provide temporary relief, however, the board must consider methods of controlling this season's surplus through a stabilization corporation.

The farmers will be urged to provide greater storage facilities and to avoid so far as possible throwing their wheat on the market at present low prices. In the meantime the farm board will attempt to work out a plan for controlling the surplus through the stabilization corporations in a way which will enable the farmers to get more money for their product. While prices are low the farmers will be advised to feed their wheat to the chickens, cattle and hogs, all of which are now bringing fairly satisfactory prices.

Plane Used to Get New Pupils

NEW ORLEANS, June 1. (AP)—If an airplane lands in the back yard of a Mississippi, Louisiana or Alabama home during the coming summer there is no need for alarm—the chances are it will only be a professor from Tulane University looking for new students.

Prof. Donald Halley, aviator and instructor in the Tulane school of commerce, recently toured towns in neighboring States by airplane, rapidly covering his itinerary and scheduled for high school lectures on the advantages to be found in the commerce department of the New Orleans university.

Authorities state that it is the first time an airplane has been used on such a tour and has proved so successful that the schedule may be repeated shortly.

MAYAN FINDS RAISE HOPE

Newly Discovered Treasures May Reveal More Complete Pictures of Early Civilization

WASHINGTON, June 1. (AP)—Treasures that may reveal more complete pictures of an ancient Mayan civilization have been found in a newly-discovered crypt beneath a crumbling astronomical observatory in Chichen Itza, Yucatan.

Sealed in a cell thirteen feet below the center of the building, archeologists of the Carnegie Institute of Washington uncovered a pottery bowl in perfect condition. It contained a sandstone disk, six bird skulls and a piece of worked shell.

The disk, probably made more than sixteen centuries ago, had been covered with a mosaic of some material which has decayed. The objects are believed to have formed a ceremonial offering at the beginning of the erection of the building.

Discovery of the chamber is the first confirmation of an early hope of the workers, under leadership of Dr. Sylvanus G. Morley, that there are a number of sealed rooms under the structure which may contain other evidences of Mayan art and customs.

The ruined building, called Caracol, or "small shell," by the Spaniards because of its spiral staircase, is being worked under contract with the Mexican government.

The labyrinthian interior of the mysterious structure is believed by Dr. Morley to have formed a crude observatory. His findings revealed that the tunnels which pierce the upper part of the tower provided lines of sight by which the Maya priests could determine from the setting sun when the equinox occurred, and thus fix the beginning of their year.

The building is mounted on a high masonry platform, which concealed hidden chambers. A tunnel to search for them was begun early in the year and the recent discovery is the first reward for the extensive excavation.

EDITORS TO SELECT NEW CHIEF SOON

Lemuel Hall Slated to Head National Editorial Group

CHEYENNE (Wyo.) June 1. (AP)—Lemuel C. Hall, publisher of the Wareham (Mass.) Courier, will become president of the National Editorial Association when the organization of newspapermen has its annual convention in Cheyenne in July.

Mr. Hall will succeed Erwin Funk, editor of the Rogers Democrat, Rogers, Ark., who will officiate at all meetings and functions of the association until the close of the meeting and tour of Wyoming, to be made after the convention.

Mr. Hall's newspaper, a weekly, is published at Wareham, fifty miles southeast of Boston. Mr. Hall now is vice-president of the association and, in accordance with custom, becomes the new president.

H. C. Hotaling of St. Paul, executive secretary of the organization, has held that office many years and is expected to retain the position. He has direct charge of all arrangements for the convention, and already has made one trip to Wyoming preparatory to the gathering.

L. L. Newton of Lander, Wyo., secretary of the Wyoming Press Association, and executive manager of the Wyoming State Department of Commerce and Industry, in charge of State arrangements, is assisting Mr. Hotaling.

The principal task confronting officials now is arranging the itinerary for the tour of Wyoming and Yellowstone by 400 of the delegates after the close of the convention.

American Legion to Mobilize Men for Emergency

SAN FRANCISCO, June 1. (Exclusive)—As a part of their program of peace-time service, 50,000 American Legion members, veterans of the World War, are to be mobilized by special orders during the week of the 16th inst. in a test which will be carried on by the State Emergency Commission of the organization, simulating conditions which might arise in case of a State-wide emergency.

The great army of World War veterans will be mobilized by communities which in turn will report to district commanders and then in turn to the five area headquarters. Area headquarters will then report their divisions "ready for emergency duty" to the State American Legion Headquarters at San Francisco.

A national mobilization of the American Legion Posts is to be conducted during the summer, and California will stage a test to demonstrate the feasibility of the program. Secrecy is being maintained as to the form in which the summons will take, whether by telegraph, telephone, radio or otherwise.

"We are approaching the season in California in which most of our major disasters, such as forest fires have occurred, so the State Emergency Commission is perfecting its mibilization plans for a test of real service in the event of emergency or disaster," R. P. Garner, Jr., of San Bernardino, chairman of the commission, declares.

Foreign Cutters Work Gems Mine on British Soil

LONDON, June 1. (AP)—Ninety per cent of the world's natural jewels are mined in British soil, but the low cost of continental work draws all but 2 per cent of these precious stones to France and Germany for cutting and polishing.

London lapidaries, who long have bewailed this condition, have begun to hope that much of this profitable industry will be recaptured for them by the invention of an Australian sapphire-mine owner who has devised a gem-cutting machine which "can't go wrong." The machine has been demonstrated in London and operated by unskilled boys.

M. H. Heiser, whose New South Wales mines produced $250,000 worth of sapphires last year, is the inventor of the machine.

In Germany jewel cutting costs one-quarter of what it costs in England. To train an expert craftsman requires many years of apprenticeship, and even then only one workman in four proves to be an efficient cutter.

CRIME INCREASES

STAMBOUL (Turkey) June 1. (AP) Crime increased in this ancient metropolis of Turkey to such an extent in the unprecedented winter just past that for the first time the jail here is crowded. Authorities are rushing the construction of an annex. Of the 753 prisoners only 48 are women.

GLENDALE MAN DIES IN PLUNGE

Wealthy Realty Broker Falls from Window of Second Story of Home

GLENDALE, June 1. (Exclusive) In a death plunge today W. F. McPherson, wealthy real-estate broker and clubman, was killed instantly in the yard of his home at North Columbus avenue and Kenneth Road. McPherson had been leaning from a second-story window giving orders to a gardener, C. L. Bullard, who was in the yard below, when he lost his balance and fell. Due to the slope of the yard, he fell thirty feet, striking on his head and breaking his neck. After a police investigation the death was pronounced as accidental and the body was sent to the Jewel undertaking establishment.

Mr. McPherson was 45 years of age, and leaves a wife and two children, Will, 16, and Marjorie, 11. He was associated with the Clifford F. Reid Company, and prior to that with the Edwards & Wildey Company's Glendale office for twenty years. He held memberships in the Oakmont Country Club and the Surf and Sand Club.

JUGO-SLAVIA CHILD DEATH RATE HIGH

BELGRADE, June 1. (AP)—In a lecture broadcast from the new Belgrade radio station, Prof. Konstantinovitch of Belgrade University bemoaned the high infant mortality in Jugo-Slavia, which he attributed to ignorance in the feeding and clothing of infants.

The infant mortality varies in different provinces from 11 to 26 per hundred births, which means that in some places every fourth child dies in infancy. Of every 100 deaths in the whole kingdom more than forty occur among children under 15 years of age.

NEW YORK GIRL MARRIES SON OF 'AMERICAN EAR

NEW YORK, June 1. (Exclusive) An international marriage of more than usual interest took place this afternoon in the Cathedral of the Incarnation, Garden City, Long Island, when Miss Jean Moore, elder daughter of Mr. and Mrs. Edward Small Moore of this city and Roslyn, Long Island, was married to Oliver Malcolm Wallop, second son of the Earl and Countess of Portsmouth, of Barton House, Morchard Bishop, Devonshire, Eng.

The Wallops are one of the few families of the British aris... who can trace their ancestry in an unbroken line to the ... Saxon era and the times of ... the Great.

The present Earl was ... Oliver Henry Wallop of Ey... ranch in Sheridan county, ... ing, and was a naturalized ... can citizen. Shortly after ... ing to the earldom he re-est... his English citizenship.

After their wedding trip to... lop and his bride will live ... father's ranch in Wyoming.

Grenade Blast Wrecks Town

WARSAW, June 1. (Exclusive) The explosion of a dump of hand grenades stored by Ukrainian Terrorists has partially destroyed the town of Nizniow in Eastern Poland. On account of the constant explosions preventing the firemen and the population approaching the fire hardly a single life was saved in the immediate vicinity of the disaster.

ARIZONA TO ENTER CALIFORNIA FAIR

PHOENIX, June 1. (Exclusive) According to the Arizona Industrial Congress, a comprehensive Arizona display of agricultural products is to be made at the California State Fair at Sacramento in September. There is to be co-operation in the exhibit by the State authorities, the Industrial Congress, the University of Arizona, the Arizona Fair Commission and Arizona Farm Bureau Federation.

STATE LEADS WEST IN BARBER SH...

SACRAMENTO, June 1. ... California leads the West ... number of barber shops. ...

California has more barbe... than the States of Wyoming, ... Utah, Colorado, Oregon and ... vada combined. C. E. Ry... secretary of the State bo... barber examiners, has anno...

The State board claims ... for keeping these shops safe... tary for the public. Ry... said that during the pe... months the board has Inspe... 913 California shops and ... eighty-six of these for bei... sanitary. One hundred and ... six shops were closed duri... preceding nine months, Ry... said.

Visiting Nobles! Le... folks back home know ... going on. The seven co... tion issues of the Los A... Times, June 2 to 8, ... daily anywhere in ... America, for 50c.

Hello Shriners!



VILLA RIVIERA

Long Beach, California

APARTMENT HOMES OVERLOOK... ING SEA AND MOUNTAINS, STAND... ING LIKE A SENTINEL OF MAJE... TIC GRANDEUR ON THE CURVE O... EAST OCEAN BOULEVARD AT ALA... MITOS AVENUE.

Single apartments include living room with t... in-a-door beds, dressing room, closets, bathroom, ... ing room and kitchen.

Double apartments include above arrangem... with additional bedroom, linen closet and corridor ... trance hall.

Triple apartments include all the above arran... ments with additional bedroom, bath and closets.

The apartment one owns instead of leases h... many advantages other than the economy effected ... the 100 per cent co-operative plan. Will you inspe... the remaining apartments in this completed and occ... pied fifteen-story apartment building overlooking ... ocean?

Also one or two choice apartments for rent to p... manent tenants, or for summer months.

Information Cheerfully Given
Without Any Obligation.

AUTHORIZED SALES REPRESENTATIVE FOR
VILLA RIVIERA APARTMENTS

Bertha S. Boone

PHONES: 349-431—672-63

Broadcasting Courtesy Program to Shrine... over KGER Tuesday evening, June 4th, and Thursday evening, June 6th.

During Municipal Band
Concert Intermission

"Come and fish for Long Beach Cottages to Castles."

Bertha S. Boone

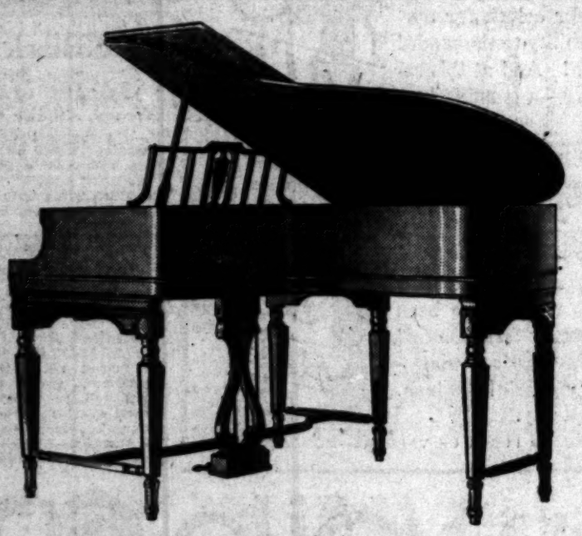
Real Estate

4928 East Second St., Long Beach, Calif.

Phones 349-431. 672-63.

Associated with C. T. Hamilton, Realtor

THE MAY CO.



To each corner of the room the
SHERATON MODEL
CHICKERING
sends a message of beauty

From each side, from every point of view, the Sheraton Baby Grand appears slender and graceful and charming. In all the time since Jonas Chickering revolutionized the pianoforte over 100 years ago, we believe there has never been so handsome a piano. Author, bookseller, scholar, Sheraton created furniture designs—he left it for others to make the furniture itself. And so this new model Chickering based upon sketches by Sheraton marks a decided step ahead in piano beauty. That its tone is rich and mellow and sonorous will be readily understood by anyone who has ever heard or played a Chickering. If you are interested in making your living room a more pleasant place to linger in, come and see this beautiful Chickering model. A small down payment will place it in your home. Two years in which to pay the balance. Its price is $1375.

(The May Company—MUSIC DEPT.—Fourth Floor)

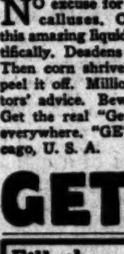


TAKES 3 SECONDS
to stop painful Corn

NO excuse for painful corns and calluses. Only one drop of this amazing liquid eases them scientifically. Deadens pain in 3 seconds. Then corn shrivels up so you can peel it off. Millions use it on doctors' advice. Beware of imitations. Get the real "Gets-It" — for sale everywhere. "GETS-IT," Inc., Chicago, U. S. A.

GETS-IT

Fill those Unsightly cracks!



You can quickly overcome the embarrassment of cracks in your walls and ceilings. The home is an index of character, a barometer of pride and self-respect. Perhaps you have a room into which you hesitate to take friends whose good opinion and respect you cherish. Yet how easy to overcome this embarrassment. One small package of Eddelds Patching Plaster will fix all the cracks in the average home and the beauty of it is, that any one can do it in a few minutes, all you need is a putty knife and a few minutes' time. Sold in hardware, paint and department stores everywhere.

THIS WEEK'S
AUCTIONS

DELICATESSEN
GROCERY AND FOUNTAIN
Monday, June 3rd, 10:30 A.M.
1968 BROOKLYN AVENUE

Stock and Fixtures of the Genesee Market
Grocery and Market
Tuesday, June 4th, 10:30 A.M.
7748 Santa Monica Blvd., Hollywood.

MEN'S AND BOYS' SHOES AND FURNISHINGS
Wednesday, June 5th, 10:30 A.M.
541 So. Los Angeles St.

MICHAEL A. LEVIN
Merchandise Auctioneer
Phone WAndike 9795
Call Us If You Want To Sell Put

SHEEPSKINS OVER RADIO AWARDED BY COLLEGES

London Institution Gives Degree for Listeners-In and American Schools May Do Likewise

BY DR. RALPH L. POWER

With June as the month for college graduations, to say nothing of June brides, colleges and universities everywhere are holding commencement exercises.

Just whether in time the various "colleges of the air" will add formal exercises remains somewhat problematical. Already they have held regular ceremonies to award certificates. Some have granted college degrees to radio students who have been in residence.

Such time may come, however, when it is possible for students to complete their college work via radio and receive their degree. Of course, this type of educational activity will not displace the resident institution.

There are thousands of persons who cannot attend college and who could take courses for six, eight or ten years via radio. This would include a good many housewives, a great many people in isolated districts, and those who are bed-ridden and shut-ins.

SOUTH DAKOTA SERIES

The University of London, a degree-granting corporation, makes it possible for students in various parts of the British domain to take many of their classes without attending. And I do not recall that any honors from the London U. have been at all belittled by the procedure.

Also, the Dunwoody Industrial Institute at Minneapolis, gives various radio courses and supplements them with written lessons. At the present time most of its courses are technical and literature, yet technical courses will be added, says its director, if a suitable wave length is granted the station.

The South Dakota State College, which has one radio correspondence, plus several short agricultural courses. These consist of lectures on health, child welfare, home decorations, and so forth. No college credit is given, but a diploma is issued to those who complete the course.

CREDIT AT IOWA

The University of Kansas, KPKU, states its broadcast director: "It is probable that we shall be able to handle accredited extension work by radio in the future."

The University of Florida, which has specialized in education for academic credit, with the addition of correspondence work. The latter is increasing and the university is to be on a firm footing.

The State University of Iowa, which operates a radio, with supervised extension course outlines and tests, has a number of courses in which laboratory work is not required.

In this way approximately two years of college work may be taken and credits toward a degree. These courses include English, economics, languages, education and psychology.

The Methodist Wesleyan University, Atlanta, Ga., has one course for which it gives credit. Credit is also allowed for a standard teacher training certificate by Sunday-school boards.

FCC RADIO DIVISION

Only a year and a half ago, says its director, the institution was ready to give a few college credit courses via broadcast, but when the Radio Commission confined the work of the station to daylight hours only it was not feasible, since the station would not reach those who work by day.

The University of Arkansas, KUOA, carries several radio courses which it supplements by thorough work in the correspondence division, but no academic credit is granted.

The University of Southern California, through its radio education division, and KEJK, Beverly Hills, broadcasts a number of courses for which full academic credit may be earned.

This requires regular registration, procuring of texts and course outlines, stipulated conferences at the campus with the instructor, research work and supervised examinations.

LOCAL PROBLEM

Just what percentage of the total credits necessary for graduation may be earned through radio has not yet been determined, as the radio activity at U.S.C. was started only a few months ago.

There is under way at the present time a movement for an educational course through a chain system. Undoubtedly it will bring to the homes of the land a group of distinguished men and women through the medium of lectures.

Yet it will not, I think, displace the various college radio courses in different parts of the country.

One evident reason is because chain broadcast of university courses with credits involves inter-State questions—which university or which State will grant the award, who is to get the registration fees, and so forth.

As a generality, I believe that while the chain methods may be good for informational talks, it will never function as a degree-granting plan, for each college can best serve its own community.

TWO EXTREMES

The University of Illinois, WAM, has no radio credit courses. Says its secretary: "No credit is allowed for any type of work which is not taken by resident students. The only way to obtain credit is by attending classes in person."

So we have on one side a State institution which does no correspondence, radio or other type of extension instruction; and on the other hand, a world-famous school, London University, which grants academic honors for work done entirely by correspondence.

Perhaps some place along the line of education, march and progress there is a half-way point. This might involve a plan by which those who cannot attend all four years may do two in residence and two, spread over four years, by radio.

Another idea might be to invent another degree which would be distinctly a broadcast one and earned only by radio. Of course, there are already far too many varieties of college degrees, but, still, one or two more wouldn't matter.

"TIMES" ELECTION SERVICE

In accordance with its custom, The Times will make known the returns from Tuesday's municipal election by radio, from Station KHJ, the Don Lee station, by special street editions and by telephone to all who call Tuesday night. First returns will be available probably about 7:30 and will be broadcast at frequent intervals as long as the results remain in doubt.

TELEVISION DISCUSSED BY EXPERTS

New Book Traces History, Rapid Development and Future of Radiophoto

"Television—Present Methods of Picture Transmission," by H. Horton Sheldon and Edgar N. Grieswood, has just been published by D. Van Nostrand Company, Inc., of New York. The book has 194 pages and is well illustrated.

The authors have written in the foreword that television development is marching at such a terrific pace that even before the volume gets to press it might be partially out of date.

This is one of the pioneer works on television. The language is not essentially so scientific that it cannot appeal to the layman.

Credit is given to the groundwork laid by many scientists including Jenkins, Baird, Alexanderson, Bell and others. There are chapters on synchronization, electromagnetic waves, glow lamps, photoelectric cell, oscillographs and telephotography.

A useful chapter sums up something about the historical background of the subject. There is a section devoted to an introduction of television and picture transmission, and a conclusion which sums up the probable trend.

Sheldon and Grieswood, of New York University's Washington Square college, have contributed a genuinely useful tome, the practical every-day value of which is readily apparent and the later historical place of which can easily be visioned.

Air Programs of Summer Called Best

That broadcast programs now scheduled through the early summer months assure radio owners the longest and best season that listeners yet have enjoyed, is revealed by inquiry of leading radio stations made by Walter M. Pagan, president of Pacific Wholesale, Inc., distributors of Sparton Equasonne radio.

"Radio's richest months" was the term used last year by Pagan to describe the early summer season. During these months broadcasters exerted themselves to provide the best in entertainment, and this year they are going still further.

"Listeners now are enjoying fine reception long after the radio was forgotten in previous years. This tendency is being made stronger by improvements in radio instruments themselves, making reception during the warmer months still more satisfactory. Authorities freely express the opinion that all-year broadcasting of 'big-time' programs, with very little curtailment during the summer, has arrived," he says.

Germany Builds New Cable Road

GARMISCH-PARTENKIRCHEN (Germany) June 1. (Exclusive)—From the center of this beautiful mountain city right to the top of the Wank, a peak 5800 feet high, a cable railway has just been opened. Rising 3400 feet from town to mountain top, it is one of the longest among the many cable roads in the German Alps in Bavaria which take the climb out of mountain climbing for those who wish to avoid physical exertion.

POLICE HAVE AIRPLANE

OAKLAND, June 1. (Exclusive) The city of Oakland is to have an official police plane, according to announcement from Police Chief Donald L. Marshall. The ship, a Parling monoplane, is owner by the Oakland Police Aero Club and will be available at all times for police duty.

CHAMPION SPELLER

MOUNDSVILLE (W. Va.) June 1. (AP)—A real spelling champion from a one-room school has been found at Hope, W. Va., in the person of Mack Young, 14. In a recent Marshall county spelling contest, Mack spelled 1100 words, called from Webster's dictionary.

THE RADIO DIAL Hour by Hour

KEJK—1170 K., 256.3 M.	
KFI—640 K., 468.5 M.	
KFWB-KPSN—950 K., 315.6 M.	
KHJ—900 K., 333.1 M.	
KMTR—570 K., 526 M.	
KNX—1050 K., 2285.5 M.	
KTM—780 K., 384.4 M.	

Church Broadcast

KELW, Burbank, 1200 K., 344.6 M.—First Baptist Church, Glendale: 10 a.m. to 1 p.m., service; 5 to 8 p.m., Episcopal services; 6 to 8 p.m., Baptist services.

KPOX, Long Beach, 1250 K., 239.9 M.—11 a.m. to 12:30 p.m., St. Luke's Episcopal Church services; 6 to 9 p.m., First Church of Christ, Scientist.

KFSO, Los Angeles, 1120 K., 267.7 M.—Angelus Temple, 10:15 a.m. to 12:15 p.m., services; 3:30 to 4:30 p.m., services, evening services and music 6:30 to 12 M.

KOEF, Los Angeles, 1200 K., 250.6 M.—Trinity Methodist Church: 6:30 to 10 a.m., quartet and Bible story; 10 a.m., Bible class; 10:45 a.m. to 12:20 p.m., services; 2 to 6 p.m., sacred music; 6 to 9 p.m., question hour.

KGER, Long Beach, 1370 K., 218.9 M.—9:30 a.m., Freshman's Bible class; 11 a.m. to 12:30 p.m., First United Presbyterian Church; studio vespers, 8:30 p.m.

KYMA, Los Angeles, 1300 K., 230.6 M.—Bible Institute, 9 to 7 o.m. (evenings); 8 p.m., Church of the Open Door; 9:15 to 10 p.m., old hymns hour.

(From programs submitted by stations)

8 to 11 a.m.

KEJK—Records, 8:30 to 11.
KFI—Church Federation at 10.
KNX—Records and studio music.
KFOX—Phonograph records, 9 to 10:45.
KHJ—Records to 9; with KFRO to 11.
KMTR—Orchestra and frolic.
KTM—Records; 7.8 K.

11 a.m. to 12 noon

KEJK—Phonograph records.
KFI—Third Church of Christ, Scientist.
KFWB—Phonograph records.
KHJ—First M. E. Church, Los Angeles.
KMTR—Travelogue.
KNX—First Pres. Church, Hollywood.
KPSN—Church services.

12 noon to 1 p.m.

KEJK—Phonograph records to 12:30; then Hollins Band from Jacksonville, Fla.
KFWB—Phonograph records at 12:30.
KHJ—Service to 12:30; records.
KNX—Phonograph records.
KPSN—Services to 12:30; music.
KTM—Serving to 12:30.

1 to 2 p.m.

KFI—Ruth Kerman, 1:30.
KFWB—Studio; baseball, 1:30.
KHJ—Concert with KFRC.
KTM—8.4.
KMTR—Meyers' dance orchestra.
KTM—Studio.

2 to 3 p.m.

KFI—Hall Concert Orchestra; Katzman's orchestra 2:30.
KFWB—Baseball.
KHJ—Orchestra and soloists.
KMTR—American Military Band.
KNX—Park Board program.
KTM—Studio; band concert, 2:30.

3 to 4 p.m.

KEJK—Phonograph records, 3:30.
KFI—National concert orchestra.
KFWB—Baseball.
KHJ—Zamboni Band of Toledo.
KNX—City Park Board program.
KMTR—Studio: Shrine Chanters, 3:30.
KTM—Band; records at 3:30.

4 to 5 p.m.

KEJK—Music and poetry.
KFI—Music and talks.
KFWB—Baseball.
KHJ—Phonograph records.
KMTR—Shrine Chanters to 4:30; N. Y. program.
KNX—Church of the Air.
KTM—Records; organ at 4:30.

5 to 6 p.m.

KEJK—Phonograph records.
KFI—K. F. I. quartet and orch., 5:15.
KFWB—Tea Time Tunes, instrumentalists.
KMTR—New York program; Wendell Hall.
KNX—All Souls' Church, 5:30

6 to 7 p.m.

KEJK—Church choir, I.D.S. to 6:40.
KFI—Goldrette's orchestra; Islam Temple Band, 6:45.
KFWB—Shrine music at 6:30.
KHJ—Talks to 6:30; records; Los Angeles Times' world-wide news at 6:45.
KMTR—Arthur Pryor's orchestra and Dimitri Tiomkin to 6:30; studio.
KNX—Lectures.

7 to 8 p.m.

KFI—Symphony.
KFWB—Dinner to 7:30.
KHJ—First Presb. Church, Los Angeles.
KMTR—Aletha Chanters.
KNX—Associated Oranges show.
KPSN—Services to 7:30.

8 to 9 p.m.

KFI—Concert orchestra.
KFWB—Burr McIntosh, 8:15; news, 8:45.
KHJ—Concert with KFRC.
KMTR—Moodie Salem orchestra.
KNX—First Free Church, Hollywood.
KTM—Melody song hour.

9 to 10 p.m.

KEJK—Shrine bands from Duluth, St. Paul and Minneapolis.
KFI—Flute ensemble.
KFWB—Nash's 8-piece orchestra.
KHJ—Concert with KFRC.
KMTR—American Salon orchestra.
KNX—Lobovisky trio.
KTM—Lou Gordon.

After 10 p.m.

KEJK—Shrine bands continued to 11.
KFI—Fatima Dance Orchestra to 11.
KHJ—El Hatifi band, Spokane, to 11; organ to 12.
KMTR—Music to 1 a.m.; records to 6 a.m.
KNX—Lobovisky Trio to 10:30.
KTM—Song hour.

Radio Dealer Sends Force to Chicago Show

The preview of the new Brandes radio receiver, distributed locally by Western Radio, Inc., ended last Wednesday night with 350 people having attended. Les Taufenbach, president of Western Radio, Inc., was so encouraged by the dealer reaction and the outlook for the next season that he made arrangements to send his entire sales force to the Chicago Radio Show. Taufenbach left immediately after the preview and will visit the Brandes factory in Newark, N. J., before attending the show. Van Metre, Lawson, Dyna and McMahon left Friday noon and will arrive at Chicago tomorrow morning.

Mr. Taufenbach said, "I believe that the plan to take our entire sales force to the Chicago show will so broaden their experience that when they return they will be able to give the radio dealer merchandising helps that will be invaluable."

Bareheaded Men on Taboo List

ST. LOUIS, June 1. (Exclusive)—An ambitious man, not necessarily handsome but "superior to me," who doesn't wear galoshes or go without a hat, who can keep several long strides ahead of the financial wolf, who loves his home and children, who is respected by men as well as women, and has a sense of humor—that is the rough outline of the composite husband demanded by 6000 girls in Catholic high schools and colleges.

Radio Lauded for Help in Crime Fight

Radio as a crime deterrent by reason of its aid to the police in expediting the speedy apprehension of criminals was emphasized recently by W. J. Zucker, vice-president of Stewart-Warner Corporation, Chicago radio manufacturers. He cited the fact that the police of Chicago, Detroit and other large cities have resorted successfully to the use of wireless communication in combating the activities of hold-up men, burglars and perpetrators of other major crimes.

Zucker, who has made a study of the commercial and social potentialities of radio, told a group of Stewart-Warner dealers that since the Chicago police have been experimenting with radio there are not only fewer crimes reported, but a greater number of arrests made in cases where crimes are committed.

"The best way of fighting crime and discouraging the tendencies of those about to launch upon a criminal career is to make an example of those who commit crimes," said Zucker. "This can be accomplished only by certain and swift punishment."

Indicative of the growing interest in aviation, announcement was made by the Continental Air Express aviation school this week that its students now number thirty men and women, ranging in age from eighteen years upward.

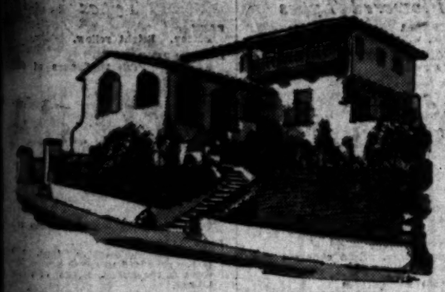
Boys and Girls Schools

GLENDORA FOOTHILLS SCHOOL
Bishop's School for Young Children
Boys and Girls—6 to 13 Years
Glendora, Calif. Phone Glendora 445-13

THE PROGRESSIVE SCHOOL OF LOS ANGELES
5140 NORTH HIGHLAND AVE.
Under the direction of Miss Meredith Smith, Ph.D., Columbia University. The curriculum includes unique project activities, athletics, music, art and French. Nursery School, Kindergarten, Grades 1 to 5. Phone GR. 6358

MISS ALLEN'S SCHOOL FOR EXCEPTIONAL CHILDREN
Established 25 Years
Years of experience and special features for developing the retarded child have been successfully used. For information phone DU. 6002. Address 1050 Arapahoe St.

HYLWARD KAMP HARMONY—July 6
At Green Valley Lake—"Top O' the World" near Big Bear. Highest, Healthiest, Happiest camp in S. Cal. A safe and delightful vacation for your daughter. Boating, Swimming, Horseback Riding, Campfire Camaraderie, Archery. Tutoring if desired. Trained and experienced directors. Reasonable terms. Apply Hylward School for Girls, 1540 Hamilton St. Sac. 6703.
Directors—MARY JEANE GAGE—RUTH E. POWELL.



Something Unusual
about this new
DUREX MODEL Home!

The something you are seeking in that home you want for yourself . . . the home you plan to have, some day.

Here is atmosphere, romantic beauty, individuality . . . in a thoroughly modern home . . . completely equipped from the entrance hall to the maid's room by The Broadway's Home Furnishing Studio.

On that vacant lot you own, as charming a home can be built for you by the DUREX QUALITY HOMES COMPANY.

Financing . . . 100% if desired . . . at 7% interest without bonus. The designing, building and financing all handled with economy by the highly responsible DUREX organization, representing the F. P. Fay interests . . . favorably known to Southern California for the past 30 years.

Drive to 3410 Amesbury Road.
Hours 10 A.M. to 6:30 P. M.

DIRECTIONS: Follow Sunset Blvd. to Griffith Park Blvd.; on, just beyond Los Feliz Blvd. crossing.

Durex Quality Homes Co.
F. P. Fay Bldg.
MUtual 8351 Los Angeles

Schools and Colleges

WHERE WILL YOUR BOY PLAY THIS SUMMER?
If He Studies—Where Will He Study?
Our Message is Brief, Yet it is of Vital Interest to Every Parent
Enroll Your Boy With The
Oneonta Military Academy
for the Summer
Three Day Trips for all Each Week in our De Luxe Observation Safety Coach to the Mountains, Desert, Beaches, Everywhere.
WHERE WE GO—
Under Direct Supervision of COL. M. CANYON SMITH and MAJOR WM. M. SMITH
MISSIONS, MOJAVE DESERT, SEQUOIA FOREST, BEACHES, HIGH SIERRAS (Trout Fishing); KEOUGH SPRINGS (Swimming), YOSEMITE VALLEY, GRAND CANYON.
University Accredited Coaching
(For Those Who Desire It)
TERMS: $75 Per Month (Includes Everything Except Clothing)
TIME: June to September 10
What to Bring— (Ask Us)
ONEONTA MILITARY ACADEMY
1970 Fremont Avenue Phone Eliot 2630 South Pasadena, California
What A Chef We Have! Oh, Boy, Those Meals! Yum-Yum!
NOTICE: The Oneonta Military Academy Orchestra will broadcast this morning between 8 and 10 o'clock, over KMTR.

Commercial Schools



Train for Business Positions Waiting!
Prepare at oldest and largest college on coast, instruction in all business college subjects; also university-grade courses in Business Administration and Accountancy. Bachelor degree in two years. Exclusive methods develop highest efficiency and shorten time. Expert instructors; high, university standards; select, nation-wide patronage. Day and night classes. Enter any time. Excellent positions secured. Part-time work furnished. Get interesting catalog. TRinity 8491.
Foremost for 45 Years
Woodbury COLLEGE
Woodbury Bldg. 727 So. Figueroa St.

For Your Convenience
Our Summer Hours Will Be 8:15 A.M. to 1 P.M.—June—July—August
OPEN 'TIL 4 P.M. FOR STUDY
Hollywood Secretarial School, 1717 Vine St.
Pacific Commercial College, 909 S. Hill St.
Willis College of Commerce, Glendale
Kelsey-Jenny Commercial College, San Diego

Sawyer SCHOOL OF BUSINESS
Save 5 Years
Sawyer graduates have the equivalent of several years' office experience. They are ready at once for the better positions. Employers prefer them.
Send for "Facts"
805 S. Flower St. TRinity 3876

WOLFE
DISTINGUISHED FOR THE SUCCESS OF ITS GRADUATES.
New Location 724 SOUTH FLOWER ST.
LISHED AND LARGEST IN THE WEST. (FORMERLY AT 940 W. 7TH STREET.)
LARGER QUARTERS. MODERN EQUIPMENT. IDEAL SURROUNDINGS. SPECIAL SUMMER COURSES. OLDEST ESTAB-

FRENCH-AMERICAN SCHOOL OF COSTUME DESIGNING
A complete professional course covering every branch of costume designing. Individual instruction. SPECIAL SUMMER RATES now in effect. Day and evening. Call, write or phone for catalogue.
3275 WILSHIRE BLVD. DUnkirk 9910

Business Administration & Accounting
Thorough and complete training in secretarial and business administrative duties. Professional courses in higher accounting. Day and evening. Visit our new university building. No solicitors or agents employed. WE. 3075 SOUTHWESTERN UNIVERSITY, 1121 South Hill.

MACURDA-DRISCO SCHOOLS, Inc.
Grade and High Schools, Junior College, Tutoring, Civil Service, Night School.
1609 WEST NINTH STREET. DUnkirk 1418.

Accountancy
Study in the Specialty School of Accountancy under Certified Public Accountants. Individual instruction or classes. Bookkeeping for beginners. $10 per month tuition.
ACCOUNTANTS EDUCATIONAL INSTITUTE, 437 So. Hill Street. TU. 7815.

NEFF SCHOOL OF COSTUME DESIGN AND MAKING
Drawing, Painting and Fashion Sketching. Terms arranged. Enroll now.
1849 WILCOX AVE. GLadstone 5396.

NIGHT School Tues. & Thurs. Gregg Sec't'l, Bkg. Acc't'g. $5 a mo. Stenotype, Machine Sec't'l, $7.50 a mo. Tuition may be earned at day school. MacKay's Wilshire Extension, Calif. Com'l College, 2711 W. 6th. R. & H. Cars. Fl. 1122. Pos. Guar.

Girls Boarding and Day Schools

HOLLYWOOD SCHOOL FOR GIRLS
MRS. WOOLLETT'S SCHOOL. Estab. 1909. Boarding and Day School. Kindergarten, Elementary, Junior and Senior High School. Accredited College preparation. Music, Art, Dramatics, Athletics.
LOUISE K. WOOLLETT, Prin., 1749 N. La Brea Ave. GR. 6081

REDLANDS PREPARATORY SCHOOL
"The School in an Orange Grove"
is an all-day country school with a boarding dept. for girls. Primary, Elementary and High School courses. Individual attention. Outdoor life. Horseback riding. Catalog. Nellie Westland Suess, 740 W. Palm Ave., Redlands, Cal.

KENWOOD HALL School for Girls
Boarding and Day Departments. Primary, Elementary and High School Courses. 6367 Wilshire Blvd., opposite Carthay Center. ORegon 6303.
RUBY MILDRED KING, Director.

MISS THOMAS' SCHOOL (ST. CATHERINE'S SCHOOL)
333 West Adams Street
Boarding and Day School for Girls
First eight grades. Prepares for Marlborough and Girls' Collegiate Schools.
SUMMER DAY AND BOARDING SCHOOL FOR CHILDREN IN PRIMARY GRADES.
MISS THOMAS, Prin., WE. 8924.

GIRLS' COLLEGIATE SCHOOL
Miss Parsons and Miss Dennen, Principals
AN ACCREDITED COUNTRY DAY AND BOARDING SCHOOL
ST ENDORA, CALIFORNIA
L.A. Office: Mrs. D. F. Laurie, 207 S. Catalina. Phone EX. 0448

MISS FULMER'S SCHOOL RESIDENT & DAY SCHOOL
CHILDREN'S DEPARTMENT—FROM KINDERGARTEN THROUGH EIGHTH GRADE
French daily, native teacher. Experienced teachers in all grades. Automobile service. KINDERGARTEN-PRIMARY TRAINING SCHOOL. College entrance requirements.
617 S. St. Andrews Place. Phone DUnkirk 4974.

ORTON
Boarding and Day School for Girls.
All Grades. High School, Junior College Courses. 333 So. Westmoreland. Tel. WAshington 6380. 154 South Euclid, Pasadena. Tel. Ter. 8662.

WESTLAKE SCHOOL FOR GIRLS
Accredited College Preparation and Lower School. Courses in Music, Art, Home Economics, Dramatics and all out-of-door sports. Leads to 3rd year in Universities. Fully Accredited. Fall Term opens Sept. 26th. Frederica De Laguna and Jessica S. Vance, directors, 700 North Faring Road.
HOLMBY COLLEGE

A HOME TO SUIT YOU
In the locality you prefer—right number of rooms, near schools and transportation—level ground or hillside. You'll find it advertised in
TIMES WANT ADS

Military Schools

A Happy Summer for a Healthy Boy
San Diego Army & Navy Academy
Summer Session, July 5—Sept. 1st



The Summer Session offers unusual opportunities for valuable reviews or advanced classes during mornings and for surf bathing and other sports in the afternoons. Two other features will be a class giving special training for prospective officers or non-coms in cadet organizations and another class in marksmanship under direction of Maj. Jas. W. Peyton, U. S. Army. $150 will cover practically all expense except uniforms and text books.
Address: COL. THOS. A. DAVIS, Box T, Pacific Beach, Calif.

(THE ARISTOCRAT OF THEM ALL)
BLACK-FOXE Military Institute
HANCOCK PARK, LOS ANGELES
1929 SEASON
FALL TERM OPENS SEPT. 17th
Offers full academic courses, physical corrective training, band, cavalry, aviation, graund school, all athletics, social activities. Now enrolling.
For information and all terms address the office of the President
800 Walden Drive, Beverly Hills. Phone OXford 8010.

HARVARD SCHOOL
AN ACCREDITED SCHOOL FOR BOYS
29th year. Boarding and day pupils. Sixth to twelfth grades inclusive. R.O.T.C. unit. Splendid system of physical education. For information address the headmaster, 1061 South Western Avenue, Los Angeles, Cal.

California Military Academy
SUMMER SCHOOL. 23rd year. Boarding and Day.
Boys 5 to 14 years. 1st to 9th grades. Special help to make up grades. Drive to beaches on Saturdays under Supervision of Teachers.
3091 VENICE BLVD PHONE EXpire 0071.

PACIFIC MILITARY ACADEMY CULVER CITY
Spring term now in session. Summer School-Camp Opens July 1. Each day divided between class room work and recreation. Week end trips. Write Box 309 or phone EM. 9022.

PAGE MILITARY ACADEMY
a big school for little boys. Page stands in a class by itself as a school for little boys. It is the leading school for the grades west of Massachusetts, and has no high school department. For catalog address Robt. A. Gibbs, Headmaster 1338 Cochran Ave., Los Angeles, Cal., or WH. 1139.

LONG BEACH Military Academy
HIGH CLASS SCHOOL FOR BOYS. Estab. 18 years. Ideal location near ocean beaches. Alamitos Bay and Recreation Park. Open all year. Enroll now.
MRS. J. E. BLACKWELL, President.
Cor. East 6th and Terraine, Long Beach. Alamitos Heights. Phone 312-50.

GOLDEN STATE MILITARY ACADEMY
Over Two Weeks of Summer School and Mountain Camp.
Honor System. Buildings overlooking great Write for booklet
Address Adjutant's office 618 Hancock Street Redondo Beach Tel. 3661

Non-Military Schools

California Preparatory
Special Supervised
Summer Vacation
for Boys



Let your boy spend his summer vacation in the mountains, at the beach and on our 100-acre campus. Plenty of fun plus coaching in special subjects. Individual attention to personal problems. Healthful outdoor life. Non-military. Tennis, plunge, track and all athletic facilities. Modern fireproof buildings. Reasonable rates. For details, address Headmaster, Covina, Calif. Bus
Fall Term Opens Sept. 23
13th Year. Fully Accredited.
Special Classes for Post-Graduates.

THE CATALINA ISLAND SCHOOL for BOYS
Keith Vosburg, Headmaster. Address, Avalon.
A College Preparatory school for a limited number of intelligent boys. Exceptional scholastic education. Grades 7-12. New boys only accepted before the age of 15. Boy Scout character training. Unique physical development. Beautiful buildings and grounds in Toyon Cove, (two miles from Avalon.)
L. A. Office, address Mrs. D. F. Laurie, 207 S. Catalina st. EX. 0448.

BEVERLY SCHOOL FOR BOYS
"The School that stresses Scholarship"
Non-Sectarian, Non-Military. Boarding & Day
For boys (from 6 to 18) whose parents have their educational progress and physical welfare genuinely at heart. Catalogue on request. 3803 S. Virgil Ave. (Tel. DU. 1485.) Los Angeles, California.

Art Schools

OTIS ART INSTITUTE
A DEPARTMENT OF THE LOS ANGELES MUSEUM providing genuinely fine training in the fine arts and commercial arts. 24 classes daily and Mon., Wed., Fri. evenings for beginning and advanced students. Persons interested are invited to write or phone for catalogue and to visit the studios of the County's professional art school. OTIS ART INSTITUTE, 3353 WILSHIRE BLVD., (at Westlake Park.) FItzroy 6701.

CHOUINARD SCHOOL OF ART - INC.
SUMMER SCHOOL—Six Weeks—Commencing July 8.
A special class in making and manipulating MARIONETTES will be practical for teachers and those interested in stagecraft.
2606 W. 8TH ST., LOS ANGELES DUnkirk 4798

THE WEATHER

[Official Report]

LOCAL OFFICE, U. S. WEATHER BUREAU, Los Angeles, June 1.—[Reported by W. B. Hersen, Meteorologist.] At 8 o'clock a.m. the barometer registered 29.99; at 5 p.m., 29.93. Thermometer for the corresponding hours showed 54 deg. and 74 deg. Relative humidity, 5 a.m., 83 per cent; 5 p.m., 27 per cent. Wind, 5 a.m., northwest, velocity 1 mile; 5 p.m., southwest, velocity 8 miles. Temperatures, highest, 75 deg.; lowest, 53 deg. Rainfall for season, 12.81 inches; normal to date, 15.18 inches; last season to date, 9.76 inches. Barometer reduced to sea level.

WEATHER CONDITIONS. — June 1: Showers have occurred during the past twenty-four hours in Florida and in the Plains States and Lower Mississippi Valley, and over the Rocky Mountain country and Middle and Northern Pacific Slope. The rainfall was generally light to moderate, but Kansas City reported a thunderstorm with 2.24 inches. Hot weather continued yesterday and last night on the North Atlantic Coast, but a cool wave that has moved down over the lake region will give relief tonight. Temperatures were a little below normal over the Middle and North Pacific Slope this morning. In Southern California partly cloudy, cool weather prevailed yesterday. It was partly cloudy this morning, with temperatures near the normal. Fair weather will continue in Los Angeles and vicinity, with moderate temperature. Moderate to fresh northerly winds will prevail.

SUN, MOON AND TIDES.—Los Angeles, June 2: Sun rises 4:53 a.m., sets 7:00 p.m. Moon rises 1:34 a.m., sets 1:46 p.m. Los Angeles Harbor, June 2: High tides, 4:56 a.m. and 5:51 p.m.; low tide, 11:10 a.m.

LOCAL TEMPERATURES. — June 1: Minimum and maximum temperatures from fourteen California points, reported yesterday to the Los Angeles office of the U. S. Weather Bureau, were as follows:

Stations.	Max.	Min.
Los Angeles	75	56
Los Angeles Harbor	69	52
Mt. Wilson	60	34
Pasadena	73	46
Pomona	76	48
Redlands	78	48
Riverside	76	46
San Bernardino	77	46
Santa Ana	74	48
Santa Barbara	69	52
Santa Maria	69	48

LOCAL FORECAST

For Los Angeles and vicinity: Fair Sunday and Monday; normal temperature; moderate northwest winds on the coast.

STATE FORECAST

SAN FRANCISCO, June 1.—Weather forecast:

San Francisco and vicinity: Fair; warmer; moderate northerly winds.

Northern California: Fair; warmer; fresh northerly winds on coast.

Sierra Nevada: Fair, with fleecy passing clouds; moderate northerly winds; frosty at high altitudes.

Sacramento Basin: Clear and San Joaquin Valley: Fair; warmer; moderate northerly winds.

Southern California: Fair; normal temperature; moderate northwest winds on coast.

COLORADO RIVER

YUMA (Ariz.) June 1.—[Exclusive Dispatch from Reclamation Service.]—Gauge height Colorado River, 36.04 feet. Discharge: Saturday, 72,000 cubic feet.

TEMPERATURES

Stations.	Conditions. 5 p.m.	Max.	Min.	Precipitation.
Boise—Rain	56	66	50	.20
Boston—Clear	70	80	60	0
Buffalo	68	82	60	0
Calgary—Cloudy	52	64	40	0
Denver—Partly cloudy	62	84	50	0
Des Moines	70	84	60	0
Dodge City	72	94	62	0
Edmonton—Cloudy	52	66	40	.02
El Paso—Clear	80	94	62	0
Eureka—Clear	52	66	48	.08
Fresno—Clear	66	86	52	0
Havre—Partly cloudy	60	82	48	0
Helena—Clear	60	82	46	0
Jacksonville—Cloudy	84	94	74	.12
Kansas City—Cloudy	74	88	66	.04
Marquette—Partly cloudy	62	80	50	0
Los Angeles—Clear	70	82	56	0
Memphis	82	92	70	0
Modena—Clear	58	84	46	0
Needles—Clear	82	96	66	0
New Orleans—Pt. cloudy	82	92	76	0
New York—Pt. cloudy	72	78	70	0
North Head—Cloudy	52	60	50	0
Oklahoma City—Clear	76	92	60	0
Omaha—Cloudy	68	82	60	0
Phoenix—Clear	82	98	66	0
Pittsburgh	72	82	60	0
Portland, Or.—Cloudy	62	68	48	.10
Reno—Clear	52	72	42	0
Roseburg—Cloudy	60	82	48	.10
St. Louis—Clear	78	92	66	0
St. Paul and Minneapolis—Cloudy	62	82	50	0
Salt Lake City—Cloudy	72	84	60	0
San Diego—Clear	72	82	62	0
San Francisco—Clear	56	68	52	0
Seattle—Pt. cloudy	54	70	46	0
Spokane—Cloudy	62	76	50	.02
Tampa	82	90	70	0
Tonopah—Clear	66	86	50	0
Winnemucca—Pt. cloudy	54	76	40	0
Winnipeg—Pt. cloudy	62	84	44	0
Yuma—Clear	92	102	68	0

Merchants Use Alarm Clocks to Beat Law's Aim

APPLETON (Wis.) June 1. (Exclusive)—Ingenuity, although it be a rather old-fashioned means, is solving the parking ban for local business men who like to leave their automobiles before their downtown establishments, but who were seemingly prevented from doing so by the adoption recently of a ninety-minute parking limit in the business district. The scheme is this:

An alarm clock is set when the business man parks his car. When ninety minutes have elapsed, the clock sounds its warning, the automobile owner rushes out of his place of business and moves his machine to the next parking stall and returning resets the alarm clock. He is safe again for ninety minutes, when he repeats the performance, moving his car back to the first stall if he is lucky enough to find it vacant.

College Women to Hold Session

SACRAMENTO, June 1. (P)—About 500 members of the California State Division of the American Association of University Women are expected to attend the organization's eighth annual convention at Whittier College, the 27th and 28th inst. The convention call was issued today by Miss Edna M. Stagland, member of the State Department of Public Instruction and president of the university women in California.

Tentative plans have the convention's business session opening Friday morning. Speakers are to include Dr. Augelis Reinhart, president of Mills College; Dr. Henry Russell Spencer of Ohio State University; Dr. Gertrude Laws, associate chief of the State Bureau of Parent Education, and, possibly, Dr. G. A. Jaederholm of the University of Gothenburg, Sweden.

NEW FISH RECORD

KAILUA (T. H.) June 1. (Exclusive)—By landing a 261-pound swordfish, Deep-sea Fisherman Charles H. Merriam has established a new record haul for standard tackle (48-lb. test line.) Gov. Wallace R. Farrington, who was fishing with Merriam off the Kona coast of the largest island in the Hawaiian group, witnessed the catch.

BUSINESS BREVITIES

[Advertising]

The Times Branch Office, 621 South Spring street. Advertisements and subscriptions taken. Telephone MEtropolitan 9700.

Diamonds, perfect, half price. Engagement rings, wedding rings, etc. Kosel, 309 Gilmore Bld., 3rd & Spring.

VITAL RECORD

INTENTION TO MARRY

The following notices of intention to marry were issued yesterday. Name and age given.

AGUILENA—BURRIACA. Cesaro Aguilera, 19; Aurora Burriaca, 17.

ALEXANDER—WILLIS. Walter V. Alexander, 21; Eloise K. Willis, 19.

ASHTON—MITCHELL. Rudolf C. Ashton, 22; Lucy-Gene Mitchell, 20.

ASHWILL—HARSON. Harry E. Ashwill, 24; Rose M. Harson, 21.

BARLEY—McPATRIDGE. William J. Barley, 32; Amy McPatridge, 28.

BECKS—POWERS. Thomas M. Becks, 30; Allen K. Powers, 32.

BOWLES—YORK. James R. Bowles, 23; Margaret E. York, 20.

BURCKHALTER—BARKER. Wilbur Burckhalter, 30; Lucille M. Clark, 23.

BURROUS — WASHINGTON. Harry Burrous, 29; Ida M. Washington, 19.

CALDWELL—BRIGHT. Robert A. Caldwell, 21; Helene Bright, 18.

CARMONA—HARPER. Ralph Carmona, 31; Leona Harper, 17.

CARTER—CLOWARD. Clifford L. Carter, 25; Lillian Y. Cloward, 23.

CAVINESS—INGRAM. William T. Caviness, 47; Teddie Ingram, 34.

CHAMBERLAIN—BRIGGS. Roy A. Chamberlain, 31; Margaret Origgs, 31.

CHAPMAN—MOMACK. Irving E. Chapman, 27; Thelma E. Banks, 26.

CHILDERS—SKINNER. Ralph V. Childers, 28; Mary M. Skinner, 22.

CHRISTENSON — DOLLE. Lawrence E. Christenson, 35; Louise N. Dolle, 38.

CHRISTIANSEN — SAWYERS. Harold C. Christiansen, 22; Mervel O. Sawyers, 19.

CLARY — TURNER. Carrol W. Clary, 22; Marjorie Turner, 20.

COMEAU—MARTEL. Leon A. Comeau, 26; Helen Martel, 23.

COURTNEY—LEE. Joseph T. Courtney, 25; Frances C. Lee, 25.

DAKIN—TUSSING. Richard B. Dakin, 24; Frances S. Tussing, 22.

DEMICELI — CARR. Cosimo Demiceli, 27; Charlotte La Rue Carr, 28.

FOUCH—FARMER. Warren C. Fouch, 30; Matilda Farmer, 26.

FOWLER—MORRISON. George A. Fowler, Jr., 32; Gladys F. Morrison, 30.

GREGORY — JUNGLING. Elmer Gregory, 35; Charlotte L. Junglings, 32.

GRIBAS — USELIS. Frank A. Gribas, 42; Mary M. Uselis, 40.

HAGELIN—MACK. Willard E. Hagelin, 25; Jessie P. Camack, 27.

HARDEN — VAN OMDEN. Jay R. Harden, 27; Minnette R. Van Omden, 22.

HARRIS — TURNER. Hannibal B. Harris, 61; Susie Turner, 46.

HERMLE—WINDER. Otto R. Hermle, 28; Eva R. Winder, 22.

HERNANDEZ—GOMEZ. Alfredo Hernandez, 21; Velia Gomez, 16.

HILLIARD—RAYBON. Walter Hilliard, Jr., 18; Carrie L. Rayson, 17.

JARNIGAN—BAIRD. Fred S. Jarnigan, 22; Anna B. Beiso, 20.

JONES — McDOWELL. William M. Jones, 24; Frances D. McDowell, 23.

JUAREZ—DOUGLAS. Carstano B. Juarez, 27, 22; Jessie M. Douglas, 18.

KINCAID—BROCK. Lyman M. Kinc, Jr., 24; Alice Brogan, 20.

LEMPRON — RUBIO. Jose G. Lempron, 24; Maria C. Rubio, 20.

LOPEZ—FLORES. Manuel Lopez, 21; Lucy Flores, 20.

LUNA—MACHERITA. Diotero Luna, 30; Cruz Sanchez, 28.

MADIGAN — TRYON. Arthur P. Madigan, 29; Laura L. Tryon, 17.

MARION-FULLERTON. John Mahon, 28; Kathleen Fullerton, 22.

MALHIOT—LARMORE. Robert L. Malhiot, 21; Ethel M. Larmore, 18.

MARIS—BELLE. Charles E. Maris, 20; Irene F. Belle, 20.

McDANIELS — COLMAN. Guy F. McDaniels, 21; Ruth F. Colman, 16.

McDONALD—JOHNSON. William C. McDonald, 38; Mary A. Johnson, 36.

McELHANEY—RAYNOLDS. Robert McElhaney, 21; Mona Herold, 18.

MILL—SHREVE. Lee D. Mill, 25; Martha Shreve, 24.

MITCHEL—LUDWICK. Paul N. Mitchel, 26; Marietta L. Ludwick, 22.

MOORE—GROVER. Francis E. Moore, 38; Theresa M. Grover, 22.

MORTON — SMOOT. Herbert Morton, 24; Thelma M. Smoot, 24.

NEVILLE—STREET. James B. Neville, 27; Georgina E. Street, 27.

NORGARD — LEE. John C. Norgard, 21; Catherine Lee, 20.

ONGMAR — ERICKSON. Nils J. Ongman, 31; Edith M. Erickson, 22.

OWENS—CLIFFORD B. Owens, 18; Ruth G. Wiseman, 18.

PETERS—JONES. Dave Peters, 31; Ruth Jones, 30.

PETERSON—SUTHERLAND. Paul S. Peterson, 22; Mary A. Sutherland, 20.

PROCKL—HENKOCZY. Eugene S. Prockl, 20; Rosalie Henkoczy, 20.

QUIJAR—MORENO. Felix Quijas, 32; Guadalupe Moreno, 23.

ROSS—MANN. Ernest C. Ross, 21; Esther M. Hansen, 23.

ROWE—JONES. James R. Rowe, 37; Maude Jones, 36.

SALLENGOOG. Rino Sala, 28; Irene Sanes, 23.

SELLERS—TEMPLE. Paul Sellers, 24; Gene Temple, 22.

SHEARER—ARTURY. William H. Shearer, 72; Mary M. Artury, 70.

SHELDON—SHELDON. Arthur M. Sheldon, 26; Margaret K. Anderson, 24.

SIMS—CHILCOTE. Benjamin F. Sims, 22; Marguerite C. Chilcote, 20.

SZCOLLICH—POLICH. Peter Szecllich, 23; Amelia Polich, 18.

STANLEY—BAIRD. George B. Stanley, 45; Mrs. F. Baird, 27.

THOMSON — PETERSON. Frederick D. Thomson, 23; Carol Peterson, 24.

THOMPSON—POLL. Dudley Thompson, 29; Nellie Poll, 40.

THOMROFF—LEHERUFF. Boris Thomroff, 35; Sophie L. Leheruff, 32.

TINGEY—CHARO. Leonard E. Tingey, 32; Louise C. Croix, 29.

WALCOTT—JOHNSON. Austin G. J. Walcott, 22; Phyllis Johnson, 21.

WEINBRENNER—MacKEE. Jack Weinbrenner, 20; Vera R. MacKee, 21.

WENDELL—WENDELL. William V. Wendell, 39; Maria Miller, 39.

WEST—LEE. True E. West, 38; Millie Lee, 32.

WILLEY—KOLAR. Clarence G. Willey, 22; Mary L. Kolar, 22.

WISEMAN—BOLL. Clifford S. Wiseman, 22; Minnie M. Boll, 21.

HENDERSON—SMITH. Clifford Henderson, 21; Marianna Smith, 20.

HAWLEY—CORBITT. Homer D. Hawley, 24; Evelyn F. Corbitt, 20.

BIRTHS

Names, sex, place and date of birth.

BAKER, Mr. and Mrs. Oscar. Boy. Battle Creek Hospital. May 27.

BOYD, Mr. and Mrs. Frank. Boy. Monte Sano Hospital. May 26.

DUNLOP, Mr. and Mrs. Leonard E. Daughter. Maternity Cottage. May 27.

GONLEE, Mr. and Mrs. John. Daughter. Monte Sano Hospital. May 26.

HUDSON, Mr. and Mrs. Frank. Boy. Maternity Cottage. May 27.

KIMBLEY, Mr. and Mrs. John. Daughter. Maternity Cottage. May 27.

MADISON, Mr. and Mrs. William. Boy. Battle Creek Hospital. May 26.

MARQUIS, Mr. and Mrs. Alfred. Daughter. Battle Creek Hospital. May 26.

MORGAN, Mr. and Mrs. Robert. Daughter. Maternity Cottage. May 27.

PETTY, Mr. and Mrs. Evel. Boy. Maternity Cottage. May 23.

SNYDER, Mr. and Mrs. Walter. Daughter. St. Vincent's Hospital. May 28.

DIVORCE SUITS FILED

ALLISON, Lucy A. against Samuel B.

BECKNER, Olive E. against Fred C.

CAREL, Pearl E. against Robert A.

DE BALDERAS, Chila against Henry C.

FOX, Eva L. against Lowell A.

GEORGE, Lizzie M. against Alfonso.

HOOPER, Mary E. against Henry W.

OSTERHOUT, Ella G. against Clifford.

MOULTON, Muse V. against Ruuel R.

SIMPSON, Louis J. against Veda J.

DIVORCE DECREES GRANTED

BRANCH, Clarice A. M. from William E.

CAMP, Clarence from Florence A.

CARRIAS, Leila L. from Nicholas G.

EARTHERING, Elmer A. from Margaret E.

GREATREX, Frank W. from Mildred.

HAGUE, Howard H. from Rebecca J.

HARLOW, Dalis M. from Charles V.

KLASSEN, Magdi M. from Leonard E.

MAGGART, Therese J. from Roy E.

MILLER, W. Frederic from Emily L.

SILVERSTONE, Myer from Rebecca.

OFFICIAL DEATH LIST

Name and place of death—	Age.	Date.
ARNOLD, Elisa. Los Angeles	78	May 31
DOUGHTY, Vera. Los Angeles	20	May 30
McCOLLUM, Anna. Los Angeles	77	May 29
PUTMAN, Harry. Los Angeles	32	May 30
ROBBINS, Cyrill. Los Angeles	31	May 30
UTTER, Frank. Los Angeles	61	May 30
WATTERS, Ada. Los Angeles	72	May 30

DEATHS

With Funeral Announcements.

AIKEN. At his late residence, 435 South Plymouth, June 1, 1929, Edward M. Aiken, husband of Annette Aiken and father of Mrs. Gerald Clokey, Mrs. Esther Culver and Donald Aiken of New York City.

Funeral services at the Little Church of the Flowers, Forest Lawn, Tuesday, 1 p.m. Please omit flowers. Bresee Brothers, directors.

AMES. Miss Flora E. Ames.

Remains at the chapel of W. A. Brown. Interment, Monday, 10:30 a.m.

ARNOLD, Elisa, beloved wife of J. O. Arnold, and aunt of Franz Orth, Edward H. Heck and Mrs. Anna Glora.

Funeral 2 p.m. Monday, at the chapel of J. M. Riedeman, 1616 South Main.

ASADIAN. Services for George Asadian will be held Monday at 10:30 a.m. from the chapel of Brown Brothers, 935 West Washington street.

BAKER. May 30, Richard J. Baker, aged 80 years, at his late residence, 1168½ North Hobart Boulevard, beloved husband of Alice I. Baker and loving father of Mrs. Samuel Jorgensen of Hartwell, Neb., Mrs. Viggo Jepsen, Father, Richard L., Clara L., Alice W. and Raymond F. Baker, all of Minden, Neb.; brother of Dr. C. D. Baker of Hollywood, Cal.; Emanuel C. Baker of El Monte, John R. Baker of Glendale, George J. Baker of Inavale, Neb., Michael J. and Cora Baker and Mrs. Martin Stoll of Los Angeles.

Remains in care of Edwards Brothers' Mortuary, 939 Venice Boulevard. Funeral notice later.

BRUBAKER. George U. Brubaker.

Services June 3, at 10:30 a.m. at Rosedale Cemetery chapel. Gus Alvarez & Moore, directors.

DEATHS

With Funeral Announcements.

BEVILL. At the Methodist Hospital, May 30, Arthur L. Bevill, late of 563 West One Hundred and Eleventh street, beloved husband of Lillian Bevill and loving father of Violet Bevill, son of Mr. and Mrs. James H. Bevill of 1139 Logan street, and brother of Aubrey and John W. Bevill and Mrs. Edith Jaynes.

Funeral services Monday at 2 p.m. in the chapel of George W. Pennington's Funeral Home, 1707 South Flower street, Rev. J. W. Arthur officiating, assisted by Artesia Masonic Lodge, No. 377, of which he was a member. Interment, Forest Lawn Cemetery.

BUCKHOLZ. Sophia Buckholz, beloved mother of Mrs. A. R. Renshaw, Mrs. Lila H. Marrill and Mrs. E. W. Ettenhofen.

Services will be held Monday at 10 a.m. at the Hollywood Cemetery chapel, under direction of Pierce Mortuary, 950 West Washington street. Interment, Hollywood Mausoleum.

BUCKWITZ. Raymond W. Buckwitz, beloved brother of Mrs. Robert Logan of 7239½ North Ridgewood Place, member Lebanon Lodge, No. 22, A. F. & A. M.; Navajo Chapter, No. 19, R.A.M.; Baldwin Commandery, No. 12, Knights Templar, of Dallas, Tex., and Balhut Abrad Temple, A.A.O.N.M.S., of Albuquerque, N. M.

Funeral services Monday at 10 a.m. from the chapel of W. A. Brown, 1815 South Flower street.

BURBECK. June 1, John James Burbeck, aged 67 years, loving husband of Isabelle Burbeck, son of Mr. and Mrs. Charles Burbeck of Owensmouth.

Funeral services at the Armstrong Funeral Home, 760 Venice Boulevard, Tuesday at 3 p.m.

CHRISMAN. Rachel M. Chrisman, aged 82 years, of 233 South Broadway, Redondo Beach; mother of Claude Chrisman of San Francisco and Mrs. H. H. Counthman of Redondo Beach; mother-in-law of Mrs. E. L. Chrisman of Redondo Beach, and grandmother of Ruth Arena of New York City.

Christian Science services from Cate's funeral parlors, Redondo Beach, at 2:30 p.m. Monday, June 3. Interment, Inglewood Park Cemetery.

CULVER. June 1, Jefferson H. Culver, beloved husband of Sarah J. Culver and loving father of Mrs. O. Burkett Logan.

Funeral from the chapel of Peck & Chase Co., 1213 South Figueroa street, Tuesday, June 4, at 3 p.m.

DECKERT. At 711 East Fifty-first street, Amelia Deckert, aged 86 years.

Services Monday, 2 p.m., at H. B. McCormick's funeral chapel, 4180 Central avenue.

DE MARTINI. May 29, Giovanni B. De Martini, loving father of Joseph, Louis, Frank and Virginia De Martini.

Recitation of Rosary, Sunday evening, at 7:30 p.m. Funeral Monday at 9:30 from the chapel of Peck & Chase Co., 1213 South Figueroa street, to St. Mary's Church. Interment, Calvary.

DETTERDING. At 1121 North Avenue 60, Miss Matilda E. Detterding.

Funeral services at Crowell, Highland Park, Monday at 1:30 p.m. Interment, Alhambra.

DICK. Carrie E. Dice, loving mother of Addie M. Rockers and William E. Dice of Los Angeles, Mrs. Pearl B. Goss of San Diego, Mrs. Flora A. Dice of Charles E. Dice of Detroit and Walter L. Dice of Oakland.

Notice of services later by Rupee Mortuary, 950 West Washington street.

DICKINSON. May 31, Mrs. Grace Elizabeth Dickinson of 15739 Ventura Boulevard.

Funeral services will be held Monday, June 3, at 1:30 p.m., from the parlors of W. M. Strother, 6240 Hollywood Boulevard. Interment, Hollywood Cemetery. Parking of cars provided for.

DOBSON. Robert, at 418 North California street, San Gabriel, beloved husband of Margaret Dobson, father of Robert Guthrie, Jean and Grandfather of Mildred Vance Guthrie.

Funeral services at the Church of Our Savior, Rosemead Blvd. and Gidley, at 10 a.m. Monday, June 3. Turner, Stevens & Turner, Alhambra, directors. Friends please omit flowers.

ENOS. At her home, 5420 North Oxford avenue, May 31, 1929, Mrs. Susan A. Enos, mother of W. G. Enos and Mrs. R. L. Hamm.

Funeral services will be held in the chapel of J. D. Fark & Co., corner Tenth and Flower streets, Monday, June 3, at 10 a.m.

GEARY. May 31, at 1206 Cypress avenue, Fred E., brother of Frank Geary.

Services Monday at 2 o'clock at the chapel of McIntosh & Mater, 2720 North Broadway.

GELWICKS. June 1, Charles W. Gelwicks, beloved husband of Alice M. Gelwicks.

Notice of funeral later by Pierce Brothers.

GOEBEL. May 30, Henry H. Goebel, aged 69 years, at the home of his daughter, Mrs. John Heiman, 430 West Lomita, Glendale.

Funeral Tuesday at 9:30 a.m. at the Holy Family Church, Glendale. Interment, Calvary Cemetery. Glendale Mortuary, 511 South Central, directors.

GOLDSMITH. Funeral services for Mark Goldsmith will be held Monday at 2 p.m. from the chapel of Brown Brothers, 935 West Washington street.

GONZALEZ. Margaret Gonzalez.

Remains at Gus Alvarez & Moore.

HAMM. Elnora Hamm.

Services Monday, June 3, at 3 p.m., from Rupee Mortuary, 950 West Washington street.

HANKINSON. Services for John Sharp Hankinson, loving father of Mrs. Mary Gallupe, at the Little Church of the Flowers, Forest Lawn, Monday at 9 a.m. Charles L. Eagle in charge.

HARE. At 1714 Exposition Boulevard, Andrew Hare, aged 65 years, beloved husband of Mrs. Mary C. Hare and father of Mrs. H. L. Gibbs of Los Angeles, Mrs. Hare of Los Angeles and James M. Hare of Detroit, Mich.

Funeral services Monday at 3 p.m. from the chapel of W. A. Brown, 1815 South Flower street.

HAUSTED. Mrs. Emily Jane Hausted, beloved mother of Fred A. Hausted and Mrs. Madeline Kelly.

Funeral services Monday at 1 p.m. from the chapel of Clark F. & Alice Mead, 930 West Washington street.

HAYCOCK. May 31, Harriet M. Haycock, beloved wife of Gordon E. Haycock and daughter of Samuel Grosser.

Services Monday, June 3, at 2 p.m. from The Washington Co. Brown & Isham, directors.

JEFFREY. June 1, W. T. Jeffrey.

Remains at the chapel of W. A. Brown, 1815 South Flower street.

KAUFMAN. Isador Kaufman, husband of Pauline Kaufman; loving father of Joseph and Albert Kaufman and Mrs. Ed Mason.

Funeral services today at 2 p.m. at Malinow & Simons, 1218 South Flower street.

KENNEDY. Emily May Kennedy, late of 270 North Avenue 25, beloved wife of John H. Kennedy, the evangelistic singer, and loving mother of Marian and Lloyd, daughter of Mr. and the late Mrs. William Wardell, and sister of Cecil Wardell of Oakland, Cal.

Funeral services Monday at 9 a.m. in the chapel of George H. Remington's Funeral Home, 1707 South Flower street. Interment, Inglewood Park Cemetery.

LEVINE. Alex Levine.

Services today at 1 p.m. at the Gilchrist & Hammack Mortuary, 901 West Washington street.

LOVE. May 30, Love, devoted wife of Garland A. Love, and loving mother of Nadine Douglas, Walter, Fred, Forrest and Raymond Lovell; sister of Walter, Fred, William, Arthur, George, Earl and Ralph Sinclair; member of South Gate Chapter, No. 123, O.E.S.

Services Monday at 2:30 p.m. from the parlors of L. P. Utter, 4254 South Broadway.

LUCKEY. At 2163 West Twenty-eighth street, Mrs. Margaret A. Luckey, beloved wife of O. W. Luckey and mother of Mrs. Jenny L. Hamilton and Clarion G. Luckey of Los Angeles and Theodore R. Luckey of San Marino, Cal.

Funeral services Monday at 4 p.m. from the chapel of W. A. Brown, 1815 South Flower street.

MacLELLAN. June 1, at 2220 South Raymond avenue, Alfred Leslie MacLellan, aged 66 years.

Funeral strictly private Monday afternoon at the Los Angeles Crematory. Garrett Brothers, directors. Please omit flowers.

MARBUT. June 1, Miss Nora J. Marbut.

Remains at the chapel of W. A. Brown, 1815 South Flower street.

McCOMBER. Mrs. E. M. McComber.

Remains at the chapel of W. A. Brown. Interment, Wichita, Kan.

MEEKER. At 1143 West Tenth street, June 1, Mrs. Mary H. Meeker, mother of Adelaide Mullen.

Remains at the Bresee Brothers. Notice of funeral later.

MILLER. June 1, John Miller.

Remains in care of Edwards Brothers' Mortuary, 939 Venice Boulevard.

MILLHORN. On 124 West Sixty-first street, Albert S. Millhorn, beloved husband of Mrs. Caroline E. Millhorn and father of Fred C. Millhorn of this city and Mrs. Maud Munro of Bell, Cal.

Funeral services Tuesday at 2 p.m. from the chapel of W. A. Brown, 1815 South Flower street.

NISWONGER. At 2027 Butlons avenue, Mrs. Ella Niswonger, beloved sister of James Earl Case of Indianapolis, Ind.

Funeral services Tuesday at 3 p.m. from the Little Church of the Flowers, Forest Lawn Cemetery. W. A. Brown, funeral director. (Indianapolis, Ind., papers please copy.)

PHILLIPS. The funeral services of Miss Stella Phillips will be held Tuesday at 10 a.m. at the grave in Forest Lawn Cemetery. W. A. Brown, funeral director.

PORTER. Mrs. H. S. Porter.

Remains at the chapel of W. A. Brown. Interment, Swampscott, Mass.

RICE. Herbert W. Rice, June 1.

Remains at parlors of Pierce & Lowe.

DEATHS

With Funeral Announcements.

PUTMAN, May 29, Harry Percival Putman of 7251 Sunset Boulevard.

Funeral services will be held Monday, June 3, at 3 p.m., from the parlors of W. M. Strother, 6240 Hollywood Boulevard. Interment, Forest Lawn Memorial Park. (Parking of cars provided for.)

RICE. At Culver City, June 1, Mrs. Mary M. Rice, beloved mother of Mrs. Katharine M. McCord of 1139 East Sixty-sixth street, Inglewood.

Funeral services Tuesday at 1 p.m. from the chapel of W. A. Brown, 1815 South Flower street.

ROBINSON. At Venice, Cal., May 31, Mrs. Jane H. Robinson, beloved mother of Mrs. Elizabeth Taylor of Venice, E. O. Robinson of Portland, Or.; Mrs. Warren Mather of Glendale, and Mrs. Bruce Wallace of Alhambra, and sister of Mrs. J. B. Westbrook of Riverside and Mrs. W. R. Coover of Dyersburg, Tenn.

Funeral services Monday at 2 p.m. from the chapel of W. A. Brown, 1815 South Flower street. Interment, San Gabriel Cemetery.

ROBINSON, June 1, Mrs. Phyllis Mae Robinson.

Remains at the chapel of W. A. Brown, 1815 South Flower street.

ROLAND. Kathryn Roland.

Remains in care of Rupee Mortuary, 950 West Washington street.

ROSS. At 4830 Ninth avenue, Charles A. Ross, beloved father of Ira C. and Lester A. Ross.

Funeral services Monday at 1 p.m. from the chapel of W. A. Brown, 1815 South Flower street.

SHULER. June 1, Albert Shuler, beloved son of Mr. and Mrs. James W. Shuler of 2007 South Grand avenue.

Funeral services Monday at 11 a.m. from the chapel of W. A. Brown, 1815 South Flower street.

SPENCE. At Speedway, Indianapolis, Ind., Bill Spence.

Remains at the chapel of Ivy H. Overholtzer, 1719 South Flower street. Funeral notice later.

TOBORG. John D. Toborg, loving husband of Ellen P. Toborg and father of John D., Jr., Jewell E. and Walter H. Toborg.

Services Monday at 2 p.m. from the parlors of L. P. Utter, 4254 South Broadway.

VOLKMER. Bernhart Volkmer, beloved uncle of Catherine Volkmar and Mrs. Mimi Mueller.

Announcement of services later by Rupee Mortuary, 950 West Washington street.

WATTERS. On May 30, Ada B., beloved wife of Charles W. Watters, leaving her husband, also three sons, William M., Howard J. and C. Norval of Kansas City, Mo.; also two daughters, Mrs. John F. Frank and Gladys M. Watters of Los Angeles.

Interment took place June 1 from Little Church of the Flowers, in Forest Lawn Cemetery.

WHITCOMB. Mrs. George D. Whitcomb, at Oneonta, Cal., June 1, aged 90 years.

Funeral from the Glendora M. E. Church at 1:30 p.m. Monday, June 3. (Chicago papers please copy.)

WHITE. June 1, Alfred A. White, aged 63 years, of 2042 Eastside Boulevard, beloved husband of Gertrude White and loving father of Mrs. Esther Hall, Mrs. Gertrude Childs, Mrs. Joseph Walton, Florence, Frederick and William White.

Services Monday at 2 p.m. at Edwards Brothers' Mortuary, 936 Venice Boulevard.

WITZEL. At Bannister, Cal., Albert W. Witzel, aged 80 years, beloved husband of Marion F. Witzel and loving brother of Charles F. Witzel.

Remains at the parlors of H. Clay Overholtzer Co., 1236 South Grand. Notice of funeral later.

FUNERAL DIRECTORS

RUPPE MORTUARY
980 West Washington Street
WEstmore 3267

PAUL D. ROBINSON
Former president of Robinson & Astyr, Inc.
1001 West Washington. WE. 1001

EDWARDS BROTHERS, INC.
SERVICE. ECONOMY. RELIABILITY
939 Venice Boulevard (18th st.) WE. 5048

BRESEE BROTHERS
FREE PARKING IN PRIVATE GARAGE
835 SOUTH FIGUEROA PA. 7125

E. Clair Overholtzer Co.
WE. 6147 1236 South Grand.

GARRETT BROTHERS
921 Venice Boulevard (18th st.) WE 2030

SHARP & O'CONNOR
931 Venice Boulevard WE. 4448.

CEMETERIES

Forest Lawn Memorial Park
Among the Hills
The Most Famous Cemetery in America
Home of the Little Church of the Flowers
Glendale avenue and San Fernando Road.
Telephone Albany 1131.

HOLLYWOOD CEMETERY
Conveniently accessible—a beautiful hallowed park in the heart of the city, yet sacredly private and peaceful.
Spacious Dignified Mausoleum
all set inside an extensive expanse of landscape beauty. Perpetual care. Beautiful Hollywood Cemetery Chapel available for all kinds of evening services without cost. 6000 Santa Monica Blvd. HE. 3830. HO. 6455.

INGLEWOOD PARK
Southern California's Largest Cemetery
A Burial Ground Founded for Eternity
Mausoleum—Beautiful Chapel—Crematory
TU. 6464. TR. 6871.

MAUSOLEUMS

Inglewood Park Mausoleum
An everlasting BURIAL PLACE of unequaled Dignity and Beauty
City office, TU 6464 Cemetery, TR 6871

ANGELES ABBEY
Close-by Los Angeles on Long Beach Blvd. Crypts and Niches reasonably priced.
Visitors welcome. Office, 603 Central Bldg. Telephone TUcker 9632.

Forest Lawn Mausoleum
The Largest Mausoleum in California
Anchored in the rock
at the everlasting hills
Forest Lawn Memorial Park
Glendale avenue and San Fernando Road.

Beautiful Mausoleum, choicest location. FOREST LAWN MEMORIAL PARK. Will sell very reasonable. Phone WI. 2201, bet. 10 a.m. and 1 p.m., for particulars.

FOR SALE—Two best-located crypts, Inglewood Park Mausoleum. Ph. TRinity 6232.

FLORISTS

FOREST LAWN FLOWER SHOP
Adjoining
The Little Church of the Flowers
Forest Lawn Memorial Park
Flowers for every occasion.
Albany 1121
Location Assures Your Flowers On Time.

MONUMENTS

MONUMENTS, MARKERS, MAUSOLEUMS
VICTOR GRANITE CO.
5078 Santa Monica Blvd. HO. 2122.

NORWEGIANS TO USE PLANES IN WHALING

OSLO, June 1. (P)—Capt. Hjalmar Riiser-Larsen and Capt. Lutzow Holm, who were companion heroes of the search by planes for survivors of the 1928 Italia disaster in the Arctic, are planning to go to the other end of the world and try a new method of finding whales this summer.

They have joined a whaling outfit which will fish in the waters near Bouvet Island in the South Atlantic. The airmen will scout for whales from planes. They are also to be official motion-picture recorders of the expedition.

Attention Visiting Nobles! Send the Los Angeles Times back home during the convention. Special offer: the seven issues, June 2 to 8, mailed anywhere in North America 50c.

WHAT'S DOING today

Organ recital, Elks' Temple, opposite Westlake Park, 4:30 p.m. Sibley G. Pease at the console.

Park Commission band concert, Lincoln Park, 1:30 p.m. Roberts's Golden State Band.

Park Commission orchestra concert, Westlake Park, 8 p.m. Ernie Owens's orchestra.

Free permanent California exhibit, scenic motion pictures, State Exposition Building, Exposition Park, afternoon.

California Botanic Gardens plant exhibit, Mandeville Canyon, 9 a.m. to 6 p.m.

Southwest Museum exhibit, Highland Park, afternoon.

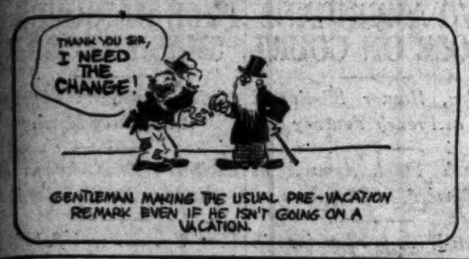
Los Angeles Museum exhibit, Exposition Park, afternoon.

Baseball, Wrigley Field, 1:30 p.m. Oakland vs. Hollywood.

State Societies

Erie (Pa.) Society reunion and picnic, Westlake Park, all day

Neville Wins Fifth State Golf Championship



SPORTS
Los Angeles Times

SUNDAY MORNING, JUNE 2, 1929. C



CARDS RETAIN TITLE; TROJANS FINISH SECOND

FOUR RECORDS FALL IN MEET

Stanford Takes Crown for Third Straight Year

Hill Sets New Record in Broad Jump Event

Golden Bears Tie for Sixth in I.C.4-A Classic

POINT SCORES

Stanford	43⅜	Brown	8½
So. California	21	Harvard	5½
Pennsylvania	18½	Wales	5
New York U.	14	Baker	4
Yale	13½	Holy Cross	3
California	11	Syracuse	2
Pittsburgh	11	Columbia	1½
Cornell	10½	Michigan State	1½
Princeton	10½	Dartmouth	1
Navy	9½	C.C.N.Y.	½
Penn. State	9	M.I.T.	½



BY ALAN J. GOULD
Associated Press Sports Editor

FRANKLIN FIELD, PHILADELPHIA, June 1. (AP)—Four record-smashing performances, including a sensational half-mile in 1:52 1-5 by Phil Edwards of New York University, brought the fifty-third intercollegiate A.A.A.A. track and field championships to a climax today as Stanford University won the team title for the third year in a row.

The Cardinals from Palo Alto, coached by "Dink" Templeton, not only gave the Pacific coast its eighth triumph over a period of nine years, but did it by the most overwhelming margin in thirty years. Not since 1899 when Pennsylvania's great team won with a record total of 57 points, beating its nearest rival by twenty-nine points, has any team captured the classic meet by so one-sided a margin as Stanford.

Stanford scored exactly 43 3-8 points, tallying in nine of the fifteen events. This more than doubled the count of the nearest Carlinal rival, Southern California, which tallied 21 points and thereby added to the rout of the East. Pennsylvania finished third with 18½ points, New York University fourth with 14, and Yale fifth with 13½. California, the third contender from the Pacific Coast, finished in a tie with Pittsburgh for sixth place with 11 points.

MANY THRILLS

Except that its proportions exceeded even the roosest expectations, there was nothing startling or unexpected in the team victory for Stanford. But there were plenty of record-breaking thrills in one of the most competitive carnivals in the forty-century history of the East's big-ribbon meet.

Phil Edwards, the dusky N. Y. U. flyer and Canadian Olympic star, went the main honors as he scaled his field in the half-mile run. In defending his title successfully, Edwards not only shattered the fourteen-year-old meet record of the famous Ted Meredith, of 1m 53s., but also equaled Meredith's American outdoor record of 1m. 52 1-5s., made in 1916, and was only three-fifths of a second behind the world's record of 1m 51 3-5s., made by Dr Otto Peltzer of Germany at London in 1926. Edwards was primed for the greatest race of his career and

(Continued on Page 2, Column 4)

Baker and Ramos Win Junior Olympic Crowns

HIGHLIGHTS OF A BIG DAY AT JUNIOR OLYMPIC FINALS

Top photo at left shows Vane Baker, left, and Jerry Deal, one-two finishers in the junior group, racing for the tape in the 75-yard dash. Deal won by an eye-lash. The chap leaping into the air is Robert San Jose, second place winner in the senior division. On the right are the two champs, Fernando Ramos and Baker, with the Oakland All-American six and Fred Thomson trophy. The notables in the middle photo from left to right are Sig Nylander, Lady Heath, Leslie A. Henry, Boyd Comstock, Charley Paddock, Herman Brix, Bud Houser, Frank Wykoff and Douglas Fairbanks. At the bottom are the three juniors who followed Baker and Deal. From left to right they are Billy Edwards, fifth place winner; Paul Lee, fourth, and Edward Wileman, third. [Photos by E. J. Spencer, Times staff photographer]





MARKS BROKEN BY YOUNGSTERS

Jerry Deal Places Second in Junior Division

Robert San Jose Runner-up to Senior Victor

Four Boys Win Coveted Trip to Honolulu

BY BRAVEN DYER

Vane Baker of Huntington Park and Jerry Deal of Anderson Memorial Playground, San Pedro, champion and runner-up in the junior division of the Southern California junior Olympic Games finals, Fernando Ramos of Ross Snyder Playground and Robert San Jose of the same field that produced Deal, champion and runner-up in the senior division.



These are the results of yesterday's meet at Moore Field, a meet which saw the pick of 94,000 Southern California youngsters battling for fame and glory. It was a day of surprises and heartaches, a day of sensations and jubilant triumphs.

WIN FREE TRIP

As a result of their thrilling victories the four boys named above will receive a free trip to the Hawaiian Islands. Some of them will, in addition, go to Atlantic City for the national finals in July, although there is a chance that third-place winners in the divisions may supplant the runners-up on this journey. This matter will be ironed out in the near future.

Baker's total was 758 points, the largest score ever recorded anywhere by a junior. Deal came next with a handsome 682. The three other leading juniors finished as follows: Ed Wileman, Fillmore Junior High School of Ventura county, 638; Paul Lee, Arroyo Seco Playground, 622; Billy Edwards, Fremont High School, 619.

Ramos ran second to San Jose in the Los Angeles county finals last week but came to the front with a bang yesterday, scoring 682 points, which breaks the national record of 671 established last year by Johnny Falcon of Azusa. San Jose's total was 677, exactly the same as he made last week.

Walter Waers of Arroyo Seco Playground was third with 655, Robert Haskell of South Pasadena Junior High School fourth with 644, and Leo Bessara of Robert Louis Stevenson Junior High fifth with 597.

NOTABLES ON DECK

The meet was attended by a flock of notables, including Douglas Fairbanks, who officially opened the program; Lady Heath, famous English aviatrix and sportswoman who recently flew the Atlantic Ocean; Charley Paddock, internationally known sprinter, and three great local athletes who competed in exhibitions, Frank Wykoff, Bud Houser and Herman Brix.

Brix broke the world's record for the twelve-pound shot when

(Continued on Page 8, Column 1)

STEVENS LOSES MATCH, 3 AND 1

New Champ Routs Youngster in Morning Round

Turns First Eighteen Holes 9 Up on Local Boy

Angeleno's Great Rally is Feature of Battle

BY RUSSELL J. NEWLAND
Associated Press Staff Writer

DEL MONTE (Cal.) June 1. (AP) In a great golfing battle over picturesque Pebble Beach links, that changed from a disastrous rout to a thrillingly close end-up, Jack Neville of the Monterey Peninsula Country Club met and matched the challenge of 19-year-old Francis Stevens, Jr., to capture the amateur championship of California today, 3 and 1. Nine up at the end of this morning's eighteen, Neville donned the regal robes of the champion for the fifth time in his career, but only after the young unknown trudging the fairways with him had won back seven holes in a nerve-tingling finish.



The first round was a walkaway for the 40-year-old veteran and his fine all-around game from tee to green brought him the first seven holes. The eighth was halved and Neville won the ninth to become eight up. On the incoming stretch the Monterey Peninsula star won the tenth, halved the eleventh, lost the next three and picked off the fifteenth, sixteenth and seventeenth. The eighteenth was halved.

STAGES COMEBACK

When they came back for the afternoon wind-up very few, if any, in the gallery of more than 1000 conceded the Los Angeles boy the slimmest chance to make even a creditable showing.

A thumbnail account of how Stevens came back follows:

He won the first, second, third, fourth, fifth and sixth to make the match but three up in Neville's favor. The seventh and eighth were halved. Neville won the ninth, they halved the tenth and Stevens won the eleventh. After they had halved the twelfth, Stevens won the thirteenth to become two down. They halved the fourteenth. Stevens won the fifteenth and Neville won the sixteenth. Neville clinched the match with a win on the seventeenth.

When Stevens won the thirteenth with a 4 against Neville's 5, he put himself in line to come through for a spectacular victory. He was 2 down and 5 to go. He sliced into a trap on the next hole, however, and with the ball in a heel print was forced to waste a stroke. Neville also had trouble, but reached the green in 4, while his opponent was in long grass with the same number of strokes. Stevens made a weak chip shot, while Neville was down in 6 to win.

The fifteenth was halved in 5's, making Stevens dormie 2. The youngster kept in the running by taking a 4 to Neville's 5 on the sixteenth. Neville conceded the hole after getting into a barranca on his second shot. His third started out cleanly,

(Continued on Page 4, Column 3)

HOW COAST STARS FARED IN NATIONAL TITLE MEET

STANFORD

First With 43 3-8 Points

Bailey Rothert: Won shot put with new record of 50ft. 3in. and placed fourth in the discus with a throw of 133ft. 9in. (7 points.)

Bob Krenz: Won discus with toss of 138ft. 4in. and placed second in shot put with toss of 50ft. 1-4in. (9 points.)

Lee Kibby: Won javelin throw with toss of 204ft. 7in. (5 points.)

William Sperling: Fifth in javelin throw of 196ft. 10 3-4in. (1 point.)

Capt. Ross Nichols: Second to John Collier of Brown in high hurdles. (4 points.)

Roger Smith: Fourth in high hurdles. (3 points.)

Norman McLeod: Third in discus throw of 142ft. 10 5-8in. (3 points.)

Walter Dyer: Second to Karl Williams in 100-yard dash and second to R. Kent in 220-yard dash. (6 points.)

Cecil Dowell: Fourth in broad jump with leap of 23ft. 8 1-2in. (2 points.)

Ward Edmonds: Tied for first in pole vault with Jack Williams and Sturdy at 13ft. 9in. (4 points.)

Lawson Madison: Tied for third place in high jump. (3-8 point.)

SOUTHERN CALIFORNIA

Second With 21 Points.

Jess Hill: Won broad jump with new record of 25ft. 7-8in. (5 points.)

Howard Paul: Third in broad jump with leap of 24ft. 2 7-8in. (3 points.)

Milton Maurer: Fourth place in 100-yard dash. (2 points.)

Jess Mortensen: Fourth place in javelin throw with toss of 196ft. 9in. (2 points.)

Clarence Schleimer: Fifth place in shot with put of 47ft. 11in. (1 point.)

Ernie Payne: Second to Sid Kieselhorst in low hurdles. (4 points.)

Jack Williams: Tied for first in pole vault with Fred Sturdy and Ward Edmonds at 13ft. 9in. (4 points.)

CALIFORNIA

Tied for Sixth Place With 11 Points

Emery Curtice: Second to Kibby in javelin with throw of 203ft. 2 1-2in. (4 points.)

Kenneth Churchill: Third in javelin with throw of 200ft. 7 5-8in. (3 points.)

Al Pogulotti: Fourth in low hurdles to Kieselhorst. (2 points.)

Harry Carter: Fourth behind Hickey in one-mile run. (2 points.)

MICHIGAN BOARD BACKS YOST IN WIEMAN AFFAIR

ANN ARBOR (Mich.) June 1. (AP) The University of Michigan board in control of athletics today indorsed Athletic Director Fielding H. Yost's action in ousting Tad Wieman from his position as football coach.

Following a meeting of the board, which Yost did not attend, it was announced that Wieman would be retained as assistant professor of physical education and would be in charge of "practical work" in the four-year course in physical education, having been assigned to this task by Director Yost. Wieman has declared repeatedly that he will not resign his position at the university.

How Juniors Finished

Vane Baker, 758; Jerry Deal, 682; Edward Wileman, 638; Paul Lee, 622; Billy Edwards, 619; Dan Draper, 595; Sada Yanaki, 580; Lyly Bresslin, 552; Howard Gravitt, 544; Albert Thompson, 518; Joe Andrade, 509; Antone Gabriel, 506; Jack

(Continued on Page 2, Column 4)

How Seniors Finished

Fernando Ramos, 692; Robert San Jose, 671; Walter Waers, 655; Robert Haskell, 644; Leo Bessara, 597; Oswald Itria, 561; Clarence Fields, 547; August Wedesweiler, 542; Dick Carson, 541; Robert Thompson, 541; Harold Barnum, 539; Louis Haley, 538; Vincent Heron, 525, George Warboys, 524; Albert Steele, 522; Jack Stewart, 495; Ward Rimmer, 491; George Ricketts, 490; Paul Lenahan, 486; David Garcia, 484; J. Morrell, 484; Bennie Bleinstein, 484; Raymond Johnson, 475; Elbert Merrill, 468; Ignacia Barron, 468; Pascual Garcia, 462; Merlin Lones, 461; Gail Gardner, 460; Roland Thatcher, 457; Ellis Bonetti, 445; William Grubbs, 442; Jesus Alonzo, 435; Albert Clark, 428; Wellman Garrity, 426; Bill Hopkins, 401; Philip Lones, 394; Lee Langford, 390; Bob Emanuelli, 387; Daniel Smith, 380; William Harvey, 372; Jack Oakes, 371; Clarence Duckey, 336; George Crowe, 335; Howard Totten, 331; Roy Hodgson, 329; Norman Rowe, 293; Marvin Hamilton, 286; Louis Sandoval, 285; Hewitt Garman, 217; Myron Mendelson, 215.

MICHIGAN ANNEXES BIG TEN PENNANT

ANN ARBOR (Mich.) June 1. (AP) The University of Michigan baseball team annexed the Big Ten championship for the second successive year by defeating Ohio State here today, 15 to 11.

IOWA EVIDENCE BARED

Alumni Charged With Raising Fund and Sending Out Agents to Find Athletes

[Copyright, 1929, by the Chicago Tribune.]

CHICAGO, June 1. (Exclusive)—Leaders in the Big Ten's fight to purge the Western Conference of proselyting and professionalizing athletes, climaxed by the ouster of the University of Iowa, emphasized in interviews tonight that they are not gunning for individuals whose way is being paid through school, but are fighting an organized effort to recruit and hire athletes.

Iowa's expulsion came largely as the result of the conviction of the conference chiefs, that Iowa alumni had organized, raised a fund and sent agents out to find athletes. After the athletes had enrolled, this same alumni group were ready to finance them.

As "exhibit A" in the bill of

(Continued on Page 2, Column 5)

SUGGESTS ARMY USE STARS ONLY ONE YEAR ON TEAMS

WASHINGTON, June 1. (AP)—The suggestions that West Point athletic authorities adopt a four-year rule permitting athletes who have played three years at other colleges to play only one year on Army teams has been advanced by Representative Fish, Republican, New York, as a means of bringing the Army and Navy academies together on the gridiron again. In a letter to Secretary Good of the War Department, Mr. Fish pointed out that by using players for three years after they had already participated in varsity sport for a similar period at other institutions, the Army not only placed a handicap on its opponents but left slight opportunity for inexperienced men at West Point to make the teams.

Riviera Country Club Plans Four-Million Dollar Sports Center for Southland

POLO AND GOLF TO BE FEATURED

Frank A. Garbutt Agrees to Handle Venture

Three Regulation Fields for Olympics Planned

Work on Sports Center Will Get Under Way Soon

BY FRANK ROCHE

Plans for the creation of the greatest sports center this side of the Mississippi River, which will rival anything in the nation, were announced yesterday by Snowy Baker, former Australian all-round athletic champion, who for the past ten years has been a resident of Southern California. The sports center will be located at the Riviera Country Club and it will involve a venture which will run into about $4,000,000 in honest-to-goodness money.



In making the announcement Baker stated that the Riviera Country Club, which was the scene of the 1928 Los Angeles $10,000 open golf championship, will immediately start work on the building of three regulation polo fields that are expected to be the equal of any in the world. Polo and golf will be major sports, around which other activities will revolve at Riviera, Baker stated. Tennis, swimming and hunt club activities, such as steeplechase racing, bridle path sports and other equestrian events, will also be included on the Riviera program.

GARBUTT IN CHARGE

Frank A. Garbutt, vice-president of the Los Angeles Athletic Club and one of the leading business figures on the west coast, has agreed to take charge of the construction of the entire venture. Besides the polo fields stables will be erected which will be artistically designed and entirely fire proof. The stables will be in keeping with the rest of the beautiful layout and will be large enough to accommodate ponies for as many as three tournaments at one time.

Riviera anticipates holding the 1932 Olympic polo championships on their fields. Both Baker and Garbutt pointed out that the Riviera district would be the largest polo center in the West, for besides the proposed fields there are three other regulation polo plants within stone's throw. Will Rogers has two polo fields and the Uplifters have one regulation field, which will all be available to the Olympic contestants. No other section of the country, with the exception of Long Island, has the same facilities, Baker stated.

In connection with their plans the Riviera Club has determined to co-operate with the various organizations that have been instrumental in securing much-needed bridle paths and trails for Southern California. Paths will be constructed on Riviera proper and on the property of adjoining landowners who wish to co-operate and make this one of the attractive features of the sports center.

The stables at Riviera will also take care of the saddle club and riding activities. Frank A. Garbutt declares he is going to erect stables that will make the ponies homesick for Riviera when they are taken elsewhere. The conditions and furnishings will give the animals all the care and comfort that are due them from their masters.

The Riviera golf courses are already recognized among the leading layouts on the west coast.

ROGERS BEHIND PLAN

Will Rogers, one of the pioneers in polo in the section, has been an indefatigable worker in his efforts to induce the club to appropriate money for the building of the fields and the stables.

Baker will act as general manager of the venture. Plans for the preliminary buildings will be filed within a week or ten days.

Baker, Will Rogers, Carleton Burke, Hal Roach, Eric Pedley, Charles Wrightsman, Howland Paddock, Dr. H. H. Wilson, James Spalding, Carl Beal, James Colt and other well-known Southland sportsmen and polo players were responsible for winning over of Riviera to the idea of creating the sports center.

SOUTH DAKOTA STATE TAKES TRACK TITLE

SIOUX CITY (Iowa) June 1. (AP)—For the third successive year, South Dakota State College today won the track-and-field championship of the North Central Intercollegiate Conference, amassing 66 1-2 points to 41 1-2 for Morningside.

North Dakota Aggies were third with 27 points, North Dakota University fourth, with 24 1-2, and South Dakota University fifth, with 15 1-2.

TIME JOHNSON'S FAST BALL

Walter Johnson's fast ball, timed by a scientific apparatus in 1913, was found to travel 128 feet a second, which is about 102 miles an hour.

STEVE ANDERSON LEADS HUSKIES TO TRACK WIN

BY FRANK G. GORRIE,
Associated Press Sports Writer

EUGENE (Or.) June 1. (AP)—Splashing through a driving rain, Steve Anderson, America's premier hurdler, led a small but mighty band of athletes to an overwhelming triumph for the University of Washington in the annual northern division Pacific Coast Conference track meet on Hayward Field here today.

Anderson pointed the way to victory in the fourth event of the classic when he flashed over the high hurdles in 14.4s. to tie the world's record for the second time in his life. This also equaled his own conference mark established last year.

Three other conference records were shattered in the discus, low hurdles and mile run.

The University of Oregon and Washington State College battled it tooth and nail for second place with the Oregon Webfooters getting the call by one point on the result of the next to the last event. Oregon State College showed brilliancy in spots to cop fourth place. Idaho finished fifth and Montana sixth.

The scores were:

Washington, 83; Oregon, 37; Washington State, 36; Oregon State, 29½; Idaho, 5, and Montana, 1½.

RABBIT PUNCHES



RIVERS AND WELSH

"A SOUL IN PAIN." This is the Sabbath subject for the old-timers today.

A "Soul in Pain" deals with the story of two veterans of the prize ring. One was Freddie Welsh, once a lightweight champion of the world. The other was Joe Rivers, a contender.

Welsh died two years ago in a New York hotel, a victim of heart disease at the age of 41. Rivers is alive and a preliminary referee in this city.

The "Soul in Pain" goes back seventeen years. It is a caption which appeared over a picture published in this paper after a bout between Welsh and Rivers at old Vernon.

Mr. Hal Roach, quite a figure in the movie world as a producer, also produced the picture in question, digging it up out of the relics of his prize-fight collection.

Mr. Roach was inspired to this move because of an argument that ensued on a return trip from the Tunney-Dempsey fight at Chicago nearly two years ago.

Mr. Roach swore a Welsh-Rivers fight had taken place, and he had seen it. The conductor of this column and Mr. Robert Cronin, another scribe, were not positive about the matter, and there was nothing in Tom Andrews's "Ring Battles of the Century" to corroborate Mr. Roach.

* * *

PICTURE IS PROOF

MR. ROACH spent no little time and effort in discovering irrefutable evidence to bear out his contention.

The same is contained in "A Soul in Pain."

The remainder of the caption runs as follows:

"Joe Rivers' Horrified Face—As the camera registered it in one of the last rounds of the fight. Distressed, bewildered and ashamed, Joe's expression shows how terrible was his realization that his fortunes were collapsing through inability to hit Freddie Welsh."

Welsh was one of the best of the lightweight champions, but a boxer pure and simple. He won the title from Willie Ritchie in a twenty-round battle in London, July 7, 1914.

He lost it to Benny Leonard in New York May 28, 1917, being stopped in the ninth round.

Welsh, whose real name was Fred Hall Thomas, was born in Pontypridd, Wales, in 1886. During the war he was a boxing instructor and after the war did reconstruction work.

At the time of his death he was reported to have passed away penniless and to have died of a broken heart because Jack Dempsey refused an appeal to come and visit him.

However, on the day of the funeral Welsh's brother said Freddie owned property in California for which he had just refused $83,000 and a substantial equity in a $45,000 eastern property.

Harry Pollok, now associated with the Agua Caliente Hotel and Amusement Corporation, managed Welsh when he was champion.

* * *

BLOCKS ARE UNFAIR

THE next subject of the day is Dink Templeton's celebrated starting blocks. George W. Jordan, who signs himself field captain of the Olympic Club of San Francisco in 1889-90 and a resident of this city for the past thirty-five years, says such devices are most unfair to the old-timers, and predicts 9 2-5s. in the 100-yard dash are long if they are ruled legal.

Speaking of the Templeton blocks he writes as follows:

"It seems to me if they are permitted in future meets, it won't be long before the 100 yards will be run in 9 2-5s. Almost forty years ago when John Owen and Luther Carey broke the record of 10s. to 9 4-5s. they both did it standing up on the mark at the start.

"Some years later the bracing start with hands on the ground (first introduced by Sherrill of Yale, a 10s. man) was permitted and finally sanctioned at all track meets. This method of starting proved an advantage of 1-5s. over the old way of starting.

"Go back to the old method of standing up on the mark and there is no man up to date who could beat 9 4-5s. for 100 yards. Dan Kelly, credited with 9 2-5s. in 1906, made his record against the watch (no competition.) Records should not be allowed except in competition.

"Paddock has been the most consistent sprinter to run 100 yards in 9 2-5s. in competition, but I believe he is no better than Owen or Carey, 9 4-5s. men with a standing start.

"The 1-10th split second watches will be a helpful factor in reducing the 100 yards and other records, as has been shown recently.

"However, with all these advantages the sprinters of today are no speedier than the boys of forty years ago. They have better training facilities, better tracks and coaches today."

* * *

A BICYCLE PLEA

COMES a plaint by an old-timer who wants something done about reviving interest in bicycle racing. Bud Thorpe, 621 North Orange Drive, points out that the Los Angeles Velodrome near Culver City is the only board bike track this side of St. Louis but is thinly patronized.

Bud wants something done about it, but the only suggestion of the conductor is for Bud to get together with Charley Keppen and Dean Cromwell about the situation.

Charley and Dean were both champions in their time—over a quarter of a century ago—and they may be able to help Bud in his dilemma. At least they know something about bike racing, and the conductor doesn't—nothing except that Bill Pickens tried to revive it with his famous Parisian Gardens here several years ago and went broke on somebody else's money.

UPSETS MARK PLAY IN JUNIOR TENNIS EVENT

Local tennis fans will be privileged to witness exhibitions of high order today on the courts of the Midwick Country Club when the final matches in the various junior divisions for the Southern California championships will be staged. Sensational upsets, long matches, and extraordinary tennis supplied the thrills yesterday, and with all of the players in some form, more sensational struggles are looked for today.

Ellsworth Vines, the clever Pasadena youngster, and Jack Tidball, Hollywood High School star, provided yesterday's sensations when Vines eliminated Hugh McArthur, San Diego flash, and Tidball won over Les Stoefen, municipal court champion, in a battle that lasted all afternoon.

Vines was in impressive form, the same he showed when he won the Southern California open doubles title, paired with Keith Gledhill, and he was forced to the limit to win over the young San Diegan, who has been scoring regularly over all opposition. Vines won by scores of 11-9, 8-7, 6-4.

The Tidball-Stoefen match was just as spectacular, and resulted in a straight-set victory for Tidball, although the second set went thirty-four games. The scores were 6-3, 18-16.

Carolyn Babcock reversed a setback sustained in the Southern California open tournament, when she won over Helen Marlow in three fast sets, 6-3, 1-6, 6-4. Dorothy Workman entered the finals for girls 18 and under, when she defeated Violet Doeg in three hard sets, 6-3, 5-7, 7-2.

The schedule for today, arranged by Walter Wesbrook, professional at the Midwick Country Club, calls for a semifinal match in the men's doubles, and the final matches for boys and girls 13 and under in the morning, with all other final matches scheduled for the afternoon. The results of all yesterday's semifinal matches follow:

Boys 18 and under—Ellsworth Vines defeated Hugh McArthur, 11-9, 8-7, 6-4; Jack Tidball defeated Lester Stoefen, 6-3, 18-16.

Girls 18 and under—Carolyn Babcock defeated Helen Marlow, 6-3, 1-6, 6-4; Dorothy Workman defeated Violet Doeg, 6-3, 5-7, 7-2.

Boys 15 and under—Jay Coen defeated B. Levy, 6-3, 6-2; Sammy Gorham defeated Charles Trask, 6-2, 6-4.

Girls 15 and under—Mercedes Marlow defeated Ethel Johnson, 6-2, 9-7; G. Wheeler defeated Peggy Wilson, 6-2, 6-3.

Boys 13 and under—Jack Creamer defeated Howard Clark, 6-1, 6-4; C. Mako defeated D. Underwood, 6-4, 6-2.

Girls 13 and under—Priscilla Merwin defeated Mollie Alser, 6-1, 6-0; May Does defeated M. Lacey, 6-0, 6-1.

LASSMAN OPERATION PROVES SUCCESSFUL

NEW YORK, June 1. (AP)—Al Lassman, giant football star of New York University, who was severely injured in a football game at Pittsburgh last fall, today underwent an operation designed to repair the injury to his brain. Doctors announced that the operation was entirely successful.

ATHLETES REWARDED

Athletes at Wisconsin University who do not make the varsity are awarded a small "W."

CARDS RETAIN CINDER CROWN

Trojans Finish Second in I.C.4-A. Classic

Stanford Takes Title for Third Straight Year

Hill Sets New Record in Broad Jump Event

(Continued from First Page)

did it, as a crowd of 15,000 spectators cheered him on, running the first 440 yards in less then 53s. Edwards was thirty yards in front of his team-mate, Fred Velt, going into the last lap, it appeared the slim, but beautifully striding negro had set off at too fast a pace, he seemed to slow down rounding the last turn, but had enough left to finish fast, breaking the tape twenty-five yards in front of his nearest rival, Chapman of Bates, with Velt third.

The Far West took its share of the record-busting honors when Jesse Hill of Southern California, broad jumped to a new meet mark of 25ft. 7-8in., while Harlow Rothert of Stanford clinched the shot-put title with a toss of 50ft. 3in., which he made in the trials yesterday and which was good enough to beat his team-mate, Eric Krenz, the 1928 champion. Krenz made a gallant effort to overcome his rival, but his toss of 50ft. 8-8in., was good only for second place.

Another long-standing record was toppled when Jimmy Reid, Harvard captain, came from behind to beat Bill Cox of Penn State and win the two-mile title for the second straight year in 9m. 22s. This barely displaced the record of 9m. 22 2-5s., made by Ivan Dresser of Cornell in 1919.

A fifth record was bettered when Sid Kieselhorst of Yale, retaining his title, won the 220-yard low hurdles in 23 3-10s. 3-10s. better than the mark set in 1898 by A. C. Kraemelein of Pennsylvania. Because of the stiff wind at his back, however, Kieselhorst's mark was ruled out.

THREE TIED

Several other records were threatened. Eric Krenz, retaining one of the two crowns he wore last year, came close to his own mark in the discus when he hurled the winning throw of 153ft. 4in. Three pole vaulters attacked the world's record of 14ft. made by Sabin Carr of Yale two years ago, but all failed and finished in a first-place tie at 13ft. 9in. The trio consisted of Ward Edmonds of Stanford, Jack Williams of Southern California and Fred Sturdy of Yale. Leo Kirby of Stanford was just short of the javelin record when he won with 204ft. 7in.

Stanford captured three first places and tied for a fourth through the individual efforts of Rothert, Krenz, Edmonds and Kirby. This quartet alone collected twenty-five points, enough to win the meet, altogether nine of Stanford's starting squad of fourteen athletes figured in the scoring.

"Hec" Dyer, the rangy Stanford sophomore sprinter, was twice only a few steps short of the fame that goes to sprint champions. He contributed eight of the Cardinal points by finishing second to Karl Wildermuth in the 100-yard dash and runner-up to Ricyrd Kent, the new 220-yard champion.

Southern California, the hard-luck team of the meet, saw mishaps wreck its chances of ringing up a bigger point total. The elimination yesterday of two injured Trojans, Charley Borah, in the 220, and Vic Williams in the 440, was followed by the breakdown of Jimmy Payne this afternoon in the low-hurdle semi-finals. In the final of the 220 hurdles, however, Ernest Payne, no relation to Jimmy — came through to extend the champion, Kieselhorst, and finish a close second.

Pennsylvania, aided by the fine work of Barney Berlinger in the shotput and high jump, led the eastern teams, but New York University furnished two of the most sensational winners in Edwards and Joe Hickey, red-headed mile champion, who uncorked a terrific spurt to cut down the favorite, George Offenhauser of Penn State, in the stretch. N. Y. U.'s total of 14 points was twice as many as the Violets ever previously scored in the I.C.4-A. outdoor championships, although the New Yorkers won the indoor title meet last winter.

Pittsburgh's spectacular speed merchant, "Pete" Bowen, failed in his attempt to register a double victory, but came off with the 440-yard championship when he withstood the challenge of Charley Engle of Yale to win in 48 4-10s., this sapped so much of Bowen's stamina, however that in the final of the 100 he was sixth and last.

HOW JUNIORS FINISHED MEET

(Continued from First Page)

Showalter, 471; Clifford Byers, 460; Donald Dyer, 459; Elwin Lones, 449; Merle Harris, 436; Sydmore Stern, 422; Gus Dyktar, 420; James Miller, 400; Billy Acree, 398; Wayne Young, 390; Burten Sharik, 390; Robert Burum, 372; Neal Clark, 358; Benny Billington, 357; Joe Brown, 356; Don Gardner, 351; Bill Chambers, 333; Richard Robinson, 330; Harold Willis, 321; Augustine Sanchez, 310; Clifford Deason, 305; Charles Meissner, 304; Albert Criss, 292; Bob Chambers, 279; Chad Stover, 278; William Rogers, 270; William Funk, 253; Lawrence Lassett, 251; Jack Fisher, 242.

ETHEL CATHERWOOD TAKEN TO HOSPITAL

TORONTO, June 1. (AP)—Miss Ethel Catherwood, Olympic champion high jumper will be out of athletics this season, it is feared. Miss Catherwood severely gashed her leg while training yesterday and was removed to a hospital.

GLASSES FOR BALL PLAYERS

Eyeglasses are worn by four members of Harvard's baseball team.

NEW TRACK CHAMPIONS WITH THEIR RECORDS

100 yards—Karl Wildermuth, Georgetown, 10s.

220 yards—Richard Kent, Colgate, 21 1-10s.

440 yards—Reginald Bowen, Pittsburgh, 48 4-10s.

880 yards—Phil Edwards, New York University, 1m. 52 2-10s. (Y.)

One mile, Joe Hickey, New York University, 4m. 21 4-10s.

Two miles—James Reid, Harvard (X) 9m. 22s. (Y.)

120-yard hurdles—John Collier, Brown, 14 6-10s.

220-yard hurdles—Sid Kieselhorst, Yale (X) 23 3-10s. (Z.)

FIELD EVENTS

Shot put—Harlow Rotherth, Stanford, 50ft. 3in. (Y.)

Discus—Eric Krens, Stanford (X) 153ft. 4 in.

Javelin—Leo Kibby, Stanford, 204ft. 7in.

Hammer—Edmund Black, Maine, 163ft.

Pole vault—Tie, Edmonds of Stanford, Sturdy of Yale and Williams of Southern California, 13ft. 9in.

Broad jump—Jesse Hill, Southern California, 25ft. 7-8in. (Y.)

High jump—Ben Hedges, Princeton, 6ft 2 1-2in.

X—Retained title.

Y—New I.C.A.A.A.A. record.

Z—Betters I.C.A.A.A. record, but disqualified because of wind.

BRUINS SHOW PROMISE

Vermont-Avenue Athletes Exhibit Fine Prospects for Future Sports Greatness

Promise of future greatness, but not much present exhibition of athletic prowess sums up the past year of intercollegiate sports competition for teams representing the University of California at Los Angeles. Minor sports were the only things the Bruin athletes excelled in this past school year, but in the other sports, a wealth of material was discovered that should mature into real stuff next year when U.C.L.A. moves to its new campus at Westwood.

Coach Bill Spaulding has excellent prospects for his gridiron aggregation next fall at Westwood. Last year, the Bruins finished in the bottom of the Pacific Coast Conference in their baby year there, but furnished enough fight to give a good account of themselves. Lack of experienced and "natural" football players shoved the locals down, forcing them to take defeats from Stanford, Washington State, Idaho and Oregon. However, the Bruins took the measure of two of their old Southern Conference rivals, Caltech and Pomona, by a wide margin.

Despite the loss of Capt. Joe Fleming, Bert La Brucherie and Earl Fields from the backfield of the U.C.L.A. eleven, Coach Spaulding will have a better team next fall than last, according to present indications. Buddy Porster, quarterback flash; Jerry Russom, Cliff Simpson, Reuben Thoe and Lillyquist are the veteran backs returning, and in addition the Bruin football mentor has uncovered Chet Smith, a promising back; Roberts, a man who has been averaging sixty-five to seventy yards on his punts during spring practice, and Norman Duncan, the iron man and captain of the 1928 frosh football outfit. Duncan, who is a sure shot for fullback on the Bruin varsity this year, looks to be the best prospect for U.C.L.A. in years.

Capt. Carl Brown, stellar tackle, will lead the Bruins this year from his line position. Other veterans returning for the forward wall are Bob Rasmus and Bishop, ends; Jacobson and Ed Tandy, tackles; Marion French, center, and Gene Noble, guard. The only one missing from last year's line will be Stan Gould, who graduates next week.

In basketball this past year, Coach Caddy Works had one of the best fives he has ever developed, and one that functioned almost to perfection in preseason practice encounters, but when the Pacific Coast Conference season opened, it immediately took a grand flop. The Bruin cagers won but one game out of nine during the season, defeating the University of Southern California five in the third game of their series.

Next court season will show the Bruins to be as formidable a casaba outfit as at any other time in their history, however, for but few men will graduate. Men who played their last year in basketball for U.C.L.A. this past season are Capt. Sammy Balter, guard; Mile Young and Bill Woodroof, centers, and Bob Baker, guard, and Al Sunsatt, substitute guard. They number quite a lot, but most of these regulars were forced to sit on the bench the latter half of the season by the Bruin sophomore subs. Capt.-elect Larry Wilde, star forward, will lead the U.C.L.A. cagers next season and will have as his running mates the following: Dick Linthicum, sophomore star forward; Erwin Piper, forward; Carl Knowles, another sophomore who made good as a pivot man; Lubin, giant guard, and Len Wellendorf, a member of this last year's frosh cage team.

CONSTRUCTION STARTS ON BRUINS' NEW FIELD

Construction work on the new athletic field of the University of California at Los Angeles at its Westwood campus will start tomorrow, it was announced yesterday by Bruin athletic authorities. The field will be leveled and put into condition for use by next fall when U.C.L.A. moves to its new campus. The field is located just west of the main quad, around which the major buildings are grouped, and down the slope. Eventually, it is planned to erect a large athletic stadium there on the large field between that hill and the one to the west, but for this year, bleachers only will be constructed, to serve for the long gridiron encounter the Bruins will play on that field, with the Fresno State Teachers' College team.

Construction is also expected to start soon on the men's and women's gymnasiums at Westwood. They are to be located just east of the proposed athletic field, at the foot of the stairs leading to the main quad. Money for the construction of the two gymnasiums was provided by the recent consummation of a $1,000,000 loan on the old campus on Vermont avenue by the board of regents of the University of California.

IOWA EVIDENCE BARED

(Continued from First Page)

particulars which the Big Ten athletic directors have drawn against Iowa is the following report of an agent sent out by the finance committee of the alumni group: The letter, dated July 15, 1927, read as follows:

"Dear——

"Just a line, think I have lined up two good boys from Omaha, Nelson, Omaha Tech, and Mullen, Omaha South. Both real boys and stand over six feet. Nelson talked Illinois, but said he would stop off and see me. If he does, it's good-by Illinois.

"Am trying to gather some funds, and it's coming slowly, but anything will help. This will help out another year.

[Signed]—"

HOLD COACHING JOB

The conference leaders were intrigued to learn that the writer of the above is an alumnus of Iowa and holds a coaching job in a prominent high school.

In proof that the alumni weren't working at odds with the coaching staff of Iowa a letter purporting to have been written by a member of the athletic administration is listed as "exhibit B."

"Dear——

"I am sorry to be so late in answering your letter but my mail comes to a private box and I have been away for several days.

"If Weldon will come to Iowa I can guarantee his tuition and also his living expenses, which will be about $250, as well as his books.

"I think, ——, if he talks business I can arrange his transportation and perhaps also his hotel and meals, but the transportation certain. Do what you can and wire collect, or call me at 777 and reverse the charges. Thanks a lot, old man, for helping me on this case with Weldon. I'll show you my hospitality when you come up.

[Signed] "————"

"Coach."

"The second list of notes totaling $934 for previous semesters include such men as Kutch ——, and ——, and no one wants to pay their tuitions even though we were assured they registered that they would be taken care of.

"These notes are all on our books and in case of any investigation is apparent to be embarrassing to the athletic situation.

[Signed "————"]

Reports said to have been turned over to the Big Ten indicate that the alumni who believed that Iowa was not resting in its proper place in the athletic sun, held numerous conferences in 1926 and 1927 for the purpose of finding a lever to shove Paul Belting out of his position as director of athletics.

This seems strange as many of the irregularities in the Iowa athletic situation took place during Belting's regime and the natural question is why weren't the alumni satisfied? The answer is that Belting all along was filling these conditions and they existed only because he couldn't eradicate them.

So the alumni wanted Belting ousted.

It is reliably reported to the conference that after Iowa's victory over Minnesota last fall a meeting of several score alumni was held in Iowa City at which the following platform was adopted:

"We can do nothing under the present director. We must have a man with different ideals. The man has been found, his name will be announced in due time from the administration's office. This man is an Iowa man who will serve as a decoy for the other crowd and make things appear to be on the up and up. He is entirely satisfactory because he is harmless and his ideals need not interfere with his business."

BRESNAHAN'S FATE HANGS IN BALANCE

CHAMPAIGN (Ill.) June 1.—When the University of Iowa appears before the faculty committee of the Big Ten Conference in session in Chicago next week to appeal from the order of expulsion issued one week ago, Iowa will be invited, as one important condition of reinstatement, either to get rid of George Bresnahan, the director of intercollegiate athletics at the defendant university or relieve him of the authority in athletic affairs which he now holds.

Of course, the eventual reinstatement of Iowa will depend on whether the authorities of the school appear to be actively aroused against the conditions set forth in the indictment, or still complacent toward them, but the retention of Bresnahan in his present power would be regarded as an expression of complacency.

For the first time since the two events have been rivals in money value, the Kentucky Derby, worth $53,950 to the winner, this year exceeded the Preakness by $1635.

TWO AMERICANS LOSE ON COURT

Tilden, Hunter Eliminated in French Tourney

French Final Assured as Borotra, LaCoste Win

Helen Wills is Victorious in Woman's Event

BY THOMAS T. TOPPING
Associated Press Staff Writer

PARIS, June 1. (AP)—In two great tennis contests at the Roland Garros Stadium this afternoon Bill Tilden and Frank Hunter stormed the ramparts of French supremacy and failed.



Big Bill was beaten by his old foe, Rene LaCoste, 6-1, 6-0, 5-7, 6-3, in the semifinals of the French championship in a match which would have been a rout but for a great stand by the veteran American in the third set.

Shortly before, Jean Borotra, the bounding Basque, came from behind to trim Hunter in the quarter-finals, 6-3, 10-8, 4-6, 8-6, 6-4.

With the downfall of America's first and second ranking stars the last chance of capturing the only important men's singles title which has never been won by a player from the United States vanished for this year at least. The renowned three musketeers of France are in sole possession of the field with LaCoste already in the final and Henri Cochet scheduled to dispute the remaining semifinal with Borotra tomorrow.

HELEN BEST

Only the capable figure of Miss Helen Wills, who reached the final in defense of her women's singles crown by defeating England's Miss Eileen Bennett, 6-2, 7-5, remained to represent the United States. Everywhere else France had a monopoly, having placed its leading woman player, Mme. Renee Mathieu, in the final against Miss Wills by a victory over Fraulein Cecilie Aussem of Germany, 8-6, 2-6, 6-2.

Against LaCoste and Borotra, Tilden and Hunter underwent their first real test of 1929 and by comparison were found wanting, although their tennis probably would have been good enough to conquer anyone except the superstars of France.

The imperturbable Rene played today with the same mechanical steadiness which earned him recognition as the world's greatest player in 1927. Except for a few moments in the third set when Big Bill provided the high spot of the match by winning four straight games and the set after trailing at three games to five, LaCoste was in the driver's seat throughout. Committing a minimum of errors, Rene forced Tilden to gain nearly all of his points by placements.

Hunter's defeat at the hands of the oldest member of the French triumvirate came as something of a surprise as he was leading Jean by two sets to one when play was called on account of darkness the previous day. When the match was resumed Hunter spent himself in an unsuccessful effort to win the long deuced set which would have given him the match and could offer little resistance in the closing set.

BOROTRA BALKS

The winner was to have taken on Cochet later in the da yin the semi-finals so that the final might be played tomorrow, but Borotra balked at the double assignment and both matches were postponed a day. Cochet and LaCoste are favored about equally to win the title now held by the former and Borotra is conceded an outside chance. The result probably will go far toward deciding which of the French will earn the world's No. 1 rank for this season.

Although Miss Wills is a prohibitive favorite to win the women's coronet for the second straight year, French fans are hopeful that Mme. Mathieu will be able to perform the rare feat of winning a set from the American.

Perhaps partly because of a howl from the gallery at what the fans thought was an unfair decision in her favor, Miss Wills faltered momentarily in the second set of her match wit Miss Bennett.

After Helen had deliberately thrown away a point to make up for the injustice if any, the English girl managed to carry the set to deuce.

Stroke analysis of LaCoste-Tilden match:

First set:

	Placements	Nets	Outs	Aces	Double Faults
La Coste	9	3	4	2	1
Tilden	5	15	7	1	1
Second set:					
La Coste	4	2	3	0	0
Tilden	2	13	5	0	0
Third set:					
La Coste	6	13	10	2	0
Tilden	3	10	14	0	0
Fourth set:					
La Coste	12	1	10	1	0
Tilden	1	5	11	0	0

SCHAEFER WINNER IN HOREMANS TILT

PARIS, June 1. (AP)—Young Jake Schaefer, world's professional 18.2 billiards champion from Chicago, today defeated Educard Horemans of Belgium in a 2400-point match played in six blocks.

Starting the day's play 152 points behind, the American cue star finished 41 points ahead. Schaefer made his 2400 points in sixty-one runs, the highest of which was 153, while Horemans scored 2359 points in sixty runs, of which the highest was 279.

PYLE HARRIERS SMASH RECORDS

Plodding Pilgrims Shatter All Existing Marks

Exciting Finish Looms as Runners Reach Safford

Pete Gavuzzi and Salo Set Pace for Field

SAFFORD (Ariz.) June 1, (AP)—C. C. Pyle's plodding pilgrims, nearing their goal in the dash afoot across the United States in search of gold at the end of the transcontinental rainbow, have broken all existing records for long-distance running. They are in a fair way of providing the most exciting finish in the history of foot racing.



The buccaneers have covered 2833 miles of the trek to the Pacific Coast, and are expected to end that jaunt at Wrigley Field, Los Angeles, on Sunday night, the 16th inst., two weeks from tomorrow. They have been pounding pavements and dirt roads for sixty-three days, having left Columbus Circle, New York, March 31.

Pete Gavuzzi, bewhiskered Italian of England, and Johnny Salo, the flying cop, Passaic, N. J., battling for supremacy since the corn carnival moved into Ohio, have enabled the patient plodders to dwarf by comparison the records made in last year's cross-country run.

WICKED PACE

The pace set by the leaders is almost seventy hours faster, at this stage, than it was last year. Only forty-seven seconds separate Gavuzzi and Salo and they have been averaging close to eight miles an hour under all sorts of conditions. They have been forced to contend with rain and hail and intense heat, alternately poor roads, high hills and generally poor running conditions.

The lead has changed hands several times and today in a forty-three-mile jaunt from Duncan, Ariz. to Safford, Salo sliced Gavuzzi's lead of 21m. 10s. to the bone, reducing it to 47s.

Nineteen of the eighty-one hopefuls who started from New York survived tonight and with the Yuma Desert looming in the distance the field is expected to be diminished by several more before the ascent of California's mountain barrier is started.

In addition to Gavuzzi and Salo the following runners remain, in the order of their standing:

Giusto Umek, Ital.; Sam Richman, New York; Paul Simpson, Berlington, N. C.; Phillip Granville, Hamilton, Ont.; M. B. McNamara, Australia; Herbert Hedeman, New York; Harry Abramowitz, New York; Mike Joyce, Cleveland; Guy Shields, Picher, Okla.; Elwin Hartess, Santa Rosa, Cal.; George Rehage, Germany; Elmer Cowley, Clifton, N. J.; Joe Spangler, New York; Pat Harrison, Sullivan, Mo.; Charles Eskins, Elyria, O.; Morris Richter, New York; George Juschik, Poland.

While the race from a sporting standpoint is probably the most bitterly fought in history, from a money-making angle it has been a headache for Pyle. Pursued by attachments since the second day out of New York, the sports impresario has been battling a jinx. From all appearances fate never intended to make the derby a monetary success.

PYLE'S HEADACHE

His cross-country follies alone created $2,800 overhead weekly; in addition he had to provide transportation, patrolmen, checkers and numerous incidentals. Pyle refuses to say how much he has lost to date, and declares, with a smile, that he is not undertaking the project to make money.

"I am not concerned with making money," he stated. "If the race is brought to a successful conclusion then I will believe that I have succeeded. The runners will be paid and every one connected with the organization will be paid, regardless of how much I lose or make."

The runners are to leave Safford tomorrow morning for Bylas, Ariz., on an Indian reservation. From there they will go to Miami and on to Superior to Phoenix. From there on the course of the route has not been determined. Pyle expects the caravan to reach Los Angeles Sunday, June 16.

HUFFT IN FRONT

Irwin (Fuzzy) Hufft, Mission outfielder, was the first Coast League player of the present season to reach the 100 mark in safe hits. Hufft made his 100th and 101st safe hits in Friday's contest. Other players hitting safely more than ninety times have been Finn, Mission, ninety-eight; Suhr, San Francisco, ninety-four; Berger, Los Angeles, ninety-one; Arlett, Oakland, ninety-one.

NEW SWIMMING POOL

A swimming pool, sixty feet wide and 150 feet long, and a stadium to seat 13,500 spectators, are to be constructed at the University of Florida this summer.

HOLLYWOOD AM. LEGION STADIUM
BOXING
EVERY FRIDAY NITE 8 P.M.

BASEBALL—WRIGLEY FIELD
OAKLAND vs. HOLLYWOOD
Ladies free only on Wednesday, Thursday and Friday
Take "B" and "C" Cars to Field
Daily 2:15
Sun. 1:30

Olympic BOXING
RINGSIDE $2.00 · 3000 SEATS $1.00 · 4000 SEATS $0.50

Indian A

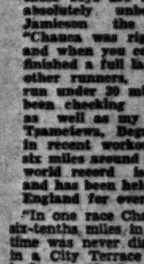
CINDER COACH DRAWS PRA

Jamieson Expects Athlet Threaten DeMar

Redskinned Leather-L Prepare for Grind

Former Haskell Grid H Hoping for Upsets

With the leading long-dis runners of the institution as in The Times pre-Olympic t thon, whic to be run June 15, "C Jamieson, mer Haske dian fo hero, and fessional b league ba player, is cr in for a h credit for wonderful c opment c tance runn the "Sh Indian Scho Rivers Jamieson been connected with the She Institute, as the school is know many years, and his pupils long been the leading distance ners of Southern California.



The Sherman runners, who a boys scarcely of more than school age, have been cleaning distance races and marathon for many years as members o Los Angeles Athletic Club track field team.

Harry Chauca, a 20-year-old Indian, astounded track critic the Coliseum in the A.A.U. May 4, when he stepped the mile event in the announced of 29m. 44s. That time was c a new world's record, but has been disputed and will not be up for approval by local A.A.U. thorities.

Jamieson, however, feels c tain that Chauca did run that sensational time. "Wh those boys are right, they absolutely unbeatable," Jamieson the other "Chauca was right on May and when you consider that finished a full lap ahead of other runners, he must h run under 30 minutes. I ha been checking up on Cha as well as my other st Tpametewa, Begay and oth in recent workouts have r six miles around 30m. flat. T world record is 29m. 59 2 and has been held by Shrubb England for over twenty ye

"In one race Chauca ran six six-tenths miles in 31m. 47s. time was never disputed as it in a City Terrace marathon, in Los Angeles."

F. M. Conser, superintendent the government school near R side, is strongly in favor of athl for the Indian boys and like Ja son feels sure that the Sher runners can defeat any dist men in the world when they "right."

Jamieson played football at I hell Institute and was the her a game in 1913 when the Ind trimmed Notre Dame at Ca Field. Knute Rockne played for the Irish in that game Jamieson did a lot of yard g ing around the now famous co

Many local track critics ex that the Sherman runners will Clarence De Mar his strongest c petition in The Times event. De America's greatest long-dist star, has forwarded his signed try blank to Charley Keppen, t tor of the race, and is a heavy vorite to finish in front, and the beautiful trophy which will awarded to the winner. The ten men to cross the finish line receive gold medals, and every er finisher will be awarded a "I v'vor's medal."

Poly, Lincoln Nines in Title Tilt Tomorro

Mechanics and Tigers will g at each other tomorrow at Wri Field, where the Poly baseball will take on the Lincoln High fit in a game that will virtually cide the championship of the Jr City League.

At present the Mechanics are with Lincoln in first place, t teams having won every contes date. Lincoln is being picked prep fans to defeat Coach Pop honey's crew, as the Tigers h had the toughest opposition to d and have won every game by c sive scores.

Coach Ching Duhm's Jeffe Democrats, winner of the penn last year, are in third place at p ent, having won their last t starts after getting away to a beginning, losing the first tilt of year to Poly.

League standings:

	W	L
Poly	4	1
Jefferson	3	1
A. High	3	2
Franklin	2	2
Mechanic Arts	1	3
Hollywood	0

Indian Athletes Train Diligently for "The Times" Pre-Olympic Marathon Run

CINDER COACH DRAWS PRAISE

Jamieson Expects Athletes to Threaten DeMar

Redskinned Leather-Lungs Prepare for Grind

Former Haskell Grid Hero Hoping for Upsets

With the leading long-distance runners of the institution entered in The Times pre-Olympic marathon, which is to be run here June 15, "Chief" Jamieson, former Haskell Indian football hero, and professional big-league baseball player, is coming in for a lot of credit for the wonderful development of distance runners at the Sherman Indian School at Riverside. Jamieson has been connected with the Sherman Institute, as the school is known, for many years, and his pupils have long been the leading distance runners of Southern California.


CLARENCE DE MAR.

The Sherman runners, who are all boys scarcely of more than high-school age, have been cleaning up in distance races and marathon events for many years as members of the Los Angeles Athletic Club track and field team.

Harry Chauca, a 20-year-old Hopi Indian, astounded track critics at the Coliseum in the A.A.U. meet May 4, when he stepped the six-mile event in the announced time of 29m. 44s. That time was called a new world's record, but has since been disputed and will not be taken up for approval by local A.A.U. authorities.

Jamieson, however, feels certain that Chauca did run in that sensational time. "When those boys are right, they are absolutely unbeatable," said Jamieson the other day. "Chauca was right on May 4, and when you consider that he finished a full lap ahead of my other runners, he must have run under 30 minutes. I have been checking up on Chauca as well as my other stars, Tsanetewa, Begay and others in recent workouts have run six miles around 30m. flat. The world record is 29m. 59 2-5s. and has been held by Shrubb of England for over twenty years.

"In one race Chauca ran six and six-tenths miles in 31m. 47s. That time was never disputed as it was in a City Terrace marathon, here in Los Angeles."

F. M. Conser, superintendent of the government school near Riverside, is strongly in favor of athletics for the Indian boys and like Jamieson feels sure that the Sherman runners can defeat any distance men in the world when they are right.

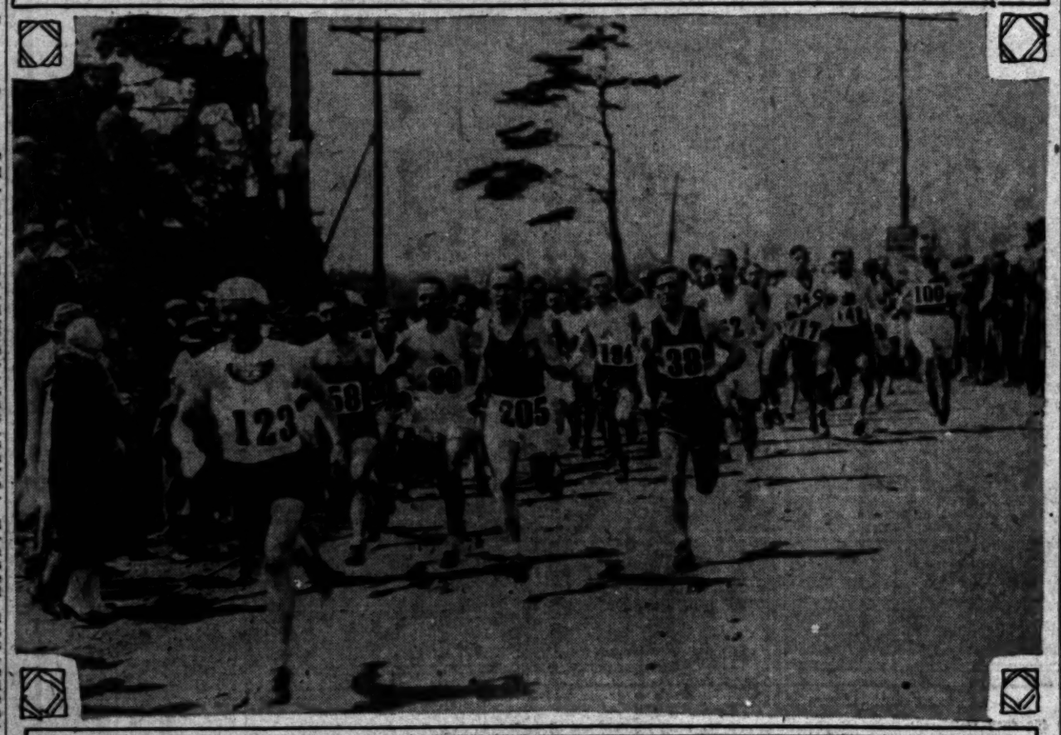
Jamieson played football at Haskell Institute and was the hero of a game in 1913 when the Indians trimmed Notre Dame at Cartier Field. Knute Rockne played end for the Irish in that game and Jamieson did a lot of yard gaining around the now famous coach.

Many local track critics expect that the Sherman runners will give Clarence De Mar his strongest competition in The Times event. De Mar, America's greatest long-distance star, has forwarded his signed entry blank to Charley Keppen, director of the race, and is a heavy favorite to finish in front, and take the beautiful trophy which will be awarded to the winner. The first ten men to cross the finish line will receive gold medals, and every other finisher will be awarded a "survivor's medal."

PRE-VIEWING THE START OF THE MARATHON

Here is a picture of the start of the recent Boston A. A. marathon, showing how the field looks as it sets out on its jaunt of twenty-six miles, 385 yards. Local track fans will have a very similar sight here June 15, when The Times Pre-Olympic Marathon is staged over the regulation route. Clarence DeMar, who has won the Boston event on six different occasions, is a likely entrant in The Times classic.

[Photo by P. & A. Service]



OUTBOARDS IN BOW TODAY

New Venice Speedway Will be Inaugurated With Program of Spectacular Races

Aquatic thrills of a new order, outboard motorboat racing will make its local bow this afternoon at 2 o'clock at the new Venice Motorboat Speedway, on Washington Boulevard, a half mile inland from the ocean, when the foremost outboard pilots of the Southland, driving the fastest outboard craft in the West, will meet in the speedway's inaugural motorboat racing program.

Although the outboard sport is comparatively new, interest stimulated in the sport through the recent Elsinore and Salton Sea competitions is expected to result in a capacity crowd for the inaugural events this afternoon. Close proximity of the new course to Los Angeles also is expected to turn out many outboard fans who have found the Elsinore and Salton Sea waterways required too long a drive to reach with ease.



The program today, although not sponsored by the Southern California Outboard Association, has the thorough approval of that body, which through its president, O. K. Hunsaker, has heartily indorsed the new speedway's program and urged all of its drivers to compete in the opening races. This support from the Outboard Association has resulted in the inaugural competition drawing an unusually fast field.

One of the outstanding features of today's events will be the appearance of Loretta Turnbull, attractive feminine outboard star, who has finished well up in all of the recent Southland outboard races. She will pilot her Sunkist Kid, which is recognized as one of the fastest of western outboard craft.

Al Thompson, piloting his famous Black Maria, M. C. Martin, piloting his Blue Streak; Charles Holt, in the Fire Fly, and Floyd Pierce, in his Flying Scotchman, are among other well-known starters.

Water speeds of thirty to forty miles an hour are expected to furnish thrills galore today as the trim little craft are whizzed down the straightaway past the grandstand end of the five-eighth of a mile oval end of the five-eighths of a mile oval course. Daylight fireworks will entertain the crowd between the outboard races.

The new speedway, which is laid out on a large artificial lake, fed by canals from the ocean, is reached by motoring straight out Washington Boulevard. The course is just off this boulevard to the left near Venice.

The detailed program and entry list follow:

10 a.m. to 2 p.m.—Qualifying trials.
2 p.m.—First heat, ten laps: second heat, ten laps; dirt board race; third heat, ten laps; consolation race; consolation race (unqualifying boats;) pursuit race; finals, twenty laps.
Entries:
H. G. Ferguson.....Blue Streak
Charles Holt.....Fire Fly
M. C. Martin.....Wait! Wait!
Al Thompson.....Black Maria Nos. 1, 2
F. G. Stewart.....Black Maria Nos. 3, 4
Sid Wood.....Miss Anacapa Vista
A. Hall.....Silver Star
Floyd Pierce.....Flying Scotchman
Johnny Adams.....Agrivator
A. G. Marion
Joe Torgillo
Larry Wheeler.....Yellow Jacket
Loretta Turnbull.....Sunkist Kid
Raymond Turnbull.....Spirit of Bronchitas

ROSE OF SHARON IN KENTUCKY OAKS WIN

LOUISVILLE (Ky.) June 1. (AP)—Rose of Sharon won the fifty-fifth running of the Kentucky Oaks $10,000 added race for fillies here today. Lady Broadcast was second and Current was third. Time for the mile and an eighth was 1m. 51s. flat.

KARL EITEL WINNER IN FAIRMOUNT RACE

COLLINSVILLE (Ill.) June 1. (AP)—Karl Eitel won the $25,000 added Fairmount Derby today at one mile and one-quarter over a muddy course. Thistle Fyrn was second and Minotaur third. Nashapur, the heavily backed favorite, came in fourth. The time was 2m. 11s.

LONG BEACH WINS PREP SWIMMING CHAMPIONSHIP

FULLERTON, June 1. (Exclusive) Long Beach High won the Southern California prep aquatic championship here today by running up the imposing total of 56 points, while their closest rivals, Coach John Perry's San Diego High swimmers, were running up 21 points. Los Angeles High was third with 17, and Santa Maria High tied for fourth place with 13, while San Bernardino tied for sixth place with Hollywood with 4 points apiece. El Segundo and Roosevelt tied eighth with 2, while Alhambra trailed with 1.

The big stars of the day was Placia of Long Beach, who captured three first places for 15 points and high-scoring honors. Placia won the fifty-yard free style, the 100-yard free style and the 100-yard back stroke.

The meet was run off under the direction of Fred Johnson, head of the Southern California Prep Swimming Association.

SUMMARY

Three man medley—Won by Santa Maria; Long Beach, second; Inglewood, third; L. A. High, fourth. Time, 2m. 13 4-5s.

50-yard free style—Won by Placia (L.B.); Nuthall (M.B.), second; Crosby (El Segundo), third; Furiek (L.A.), fourth. Time, 26s.

220-yard free style—Won by Richardson (S.D.); Bell (L.A.), second; Allen (L.B.), third; Cann (L.A.), fourth. Time, 2m. 34 4-5s.

100-yard backstroke—Won by Placia (L.B.); Gibson (L.), second; Clark (L.A.), third; Kelly (L.B.), fourth. Time, 1m. 12 2-5s.

440-yard free style—Won by Taylor (L.B.); Christie (S.D.), second; Walton (San Bernardino), third; Merriman (L.A.), fourth. Time, 5m. 47 2-5s.

100-yard breaststroke—Won by Keefer (L.B.); Maclas (Santa Maria,) second; Swanson (San Bernardino), third; Wells (L.), fourth. Time, 1m. 1-10s.

100-yard free style—Won by Placia (L.B.); Richardson (S.D.), second; Olpen (L.A.), third; Nuthal (S.D.), fourth. Time, 57 4-5.

Relay—Won by Long Beach; San Diego, second; L. A. High, third; Inglewood, fourth. Time, 2m. 32 4-5s.

Diving—Won by McDonald (L.B.); Kurtz (H.); Gallizen (Roosevelt.); Searle (Alhambra.)

Medley relay—Won by Keefer (L.B.); Olsen (L.), second; Allen (L.B.), third; Deatch (L.A.), fourth. Time, 1m. 13 1-5s.

Scores—Long Beach, 56; San Diego, 21; L. A. High, 17; Inglewood, 13; Santa Maria, 13; San Bernardino, 4; El Segundo, 2; Roosevelt, 2; Alhambra, 1.

LOS ANGELES "TIMES" PRE-OLYMPIC CLASSIC, JUNE 15

Please send me official marathon blank.

Name .....

Address .....

City .....

Fill this out and mail to Charles W. Keppen, Manager of Race, Los Angeles Times, Times Building, Los Angeles, Cal.

SECOND PRACTICE MEET CARDED

Local Athletes Will Try for Thirty-five Places on Team to Represent L.A.A.C. in Title Meet; Wykoff, Houser Will Perform

The second of a series of preliminary national track and field meets, being staged by L.A.A.C. officials who are selecting team members for the A.A.U. championships, will be held at Bovard field, U. S. C., next Saturday, June 8. The first of these informal meets was held at Bovard Field May 25, last, and found more than sixty Southern California stars on hand. Many boys dropped from the running as a result of that tryout meet and several more will be eliminated next Saturday.


CLARENCE HOUSER

The national championships this year will be held at Denver July 3, 4, 5, and the Mercury Club will be represented by another powerful team for both the junior and senior meets.

Leslie A. Henry, chairman of the board of athletic governors, has announced that a team of thirty-five men will be taken to Denver. A team of approximately twenty-three will compete in the senior championships on July 4, when the Mercuries will defend the title won at Boston last year. At least twelve stars will compete in the junior meet on July 3. The junior affair is open to any athlete who has never won a first place in a national A.A.U., C.A.A.A.A., N.C.A.A., Western Conference or Pacific Coast Conference meet.

Such stars as Jed Walsh and Bill Stokes, hurdlers; Bill McGeagh, half-miler; Henry Lasalette, high jumper; Dick Barber, broad jumper, and others, will be eligible for the junior meet.

Tommy Davis, who is preparing the L.A.A.C. junior team for the nationals, will be in charge of Saturday's meet. Dean Cromwell, head Mercury coach for the nationals, will not return to Los Angeles until June 11. At that time he will assume full control of the clubmen.

According to present plans the Mercury team will leave Los Angeles June 29, arriving at Denver two days later. Leslie A. Henry of the L.A.A.C., national track-and-field chairman of the A.A.U., will make the trip to Denver and will be in charge of the meet.

Among the stars who will compete at Bovard Field next Saturday are Frank Wykoff, national 100-meter champion; Bud Houser, discus champion and Mercury team captain; Herman Brix, national shot put champion, and fifty more.

JACKSON TO MEET McKNIGHT AT HARBOR

Sammy Jackson, aggressive Ocean Park negro welterweight, returns to Wilmington Wednesday night to test the main-event capabilities of Kayo Jack McKnight, Tom Jones's promising youngster. McKnight and Jackson are to meet at 147 pounds over the ten-round distance.

Tony Portillo and Battling Al Neal Nelson, 140-pounders, mix in the six-round semifinal. The Navy Filipino bantam, "Poison" Pisons, makes his pro debut in the special event against Leonard Rahning. Kinny LaSalle vs. Bobby Gray and Mickey Colleto vs. Billy Cain are in the four-rounders.

RADIO BANNED

Seeking to increase attendance, the Southern Association has barred microphones from the ball parks to stamp out the broadcasting of games over the radio.

SAN CLEMENTE MERMAIDS WIN

Frank Holborow's Team Walks Off With First Place in Southern California Women's Meet; Florence Chambers Club Second

SAN CLEMENTE, June 1. (Exclusive)—Frank Holborow's San Clemente Beach Club women's swimming team walked off with most of the honors here today in the Southern California women's indoor swimming meet. The San Clemente girls ran up the grand total of 33½ points to win first place in the affair, while the Florence Chambers Club of San Diego copped second honors with 19. The Los Angeles Athletic Club took third with 10 points, while the San Diego A.C. trailed in fourth position with 6 points.


NOREENE FORBES

The meet was featured by the setting of a new Southern California 400-yard relay record by a quartet of San Clemente girls, who swam the distance in 4m. 51s., smashing the old record of 4m. and 59s.

Five new Southern California champions were crowned along with the Junior National 220-yard free-style winner. One of the features of the day was the victory of Olive Hatch, of the L.A.A.C. team in the 100-yard backstroke. Miss Hatch has been out of the game for the last couple of years and today's effort was the first step in her comeback.

The four other new champions are as follows: Marjorie Lowe of the San Clemente Beach Club in the 100-yard free style; Noreene Forbes of the Florence Chambers Club of San Diego in the 50-yard free style; Genevieve Stully also of the Florence Chambers Club in the 100-yard breast stroke; and the San Clemente relay team. Adeline Whaling of the San Clemente Club defeated a fast field to take the Junior National 220-yard free style title.

Diving exhibitions were given by Mickey Riley, Georgia Coleman and Dutch Smith of the L.A.A.C., and Mary Taylor and Dorothy Poynton of the Pasadena A.C.

SUMMARY

100-yard free style—Southern California Championship.—Won by Marjorie Lowe (San Clemente); Babe Wallon (Alien (unattached), second; Hilda Curtis (unattached,) third. Time, 1m. 15 1-5s.

50-yard free style, girls under 13 years—Tie for first between Dorothy Moriarty (San Clemente,) Edna Nagem (Lake Norconian Club); Ana Chasty (S.D.A.C.) third. Time, 34 4-5s.

50-yard free style, girls under 16—Won by Harriet Werre (Mission Beach); Betty Hurley (Florence Chambers Club,) second; Julia Riseen (Florence Chambers Club,) third. Time, 40 2-5.

220-yard free style—Junior National championship—Won by Adeline Whaling (San Clemente;) Marie Moore (unattached), second; Janet Sheather (Parker Club) third. Time, 3m. 11s. flat.

50-yard back stroke, girls under 13—Won by Babe Crits (S.D.A.C.) Dorothy Moriarty (San Clemente,) second; Ana Chasty (S.D.A.C.), third. Time, 41s.

500-yard free style, Southern California championship—Won by Noreene Forbes (Florence Chambers;) Marjorie Lowe (San Clemente) second; Hilda Curtis (unattached) third. Time, 7m. 31s.

100-yard breast stroke—Won by Genevieve Stully (Florence Chambers;) Rebecca Plake (Mission Beach,) second; Margaret Gould (L.A.A.C.) third. Time, 1m. 26 2-5s.

50-yard back stroke, girls 10 years old —Won by Harriett Werre (Mission Beach); Betty Hurley (Florence Chambers;) Patsy Stout (Florence Chambers,) third. Time, 48 3-5.

400-yard relay, Southern California championship—Won by San Clemente team composed of Dorothy Justin, Marjorie Lowe, Adeline Whaling, Cecily Cunha; Florence Chambers Club, second; San Diego A.C. third. Time, 4m. 51s. (New Southern California record.)

100-yard back stroke, Southern California champion—Won by Olive Natch (L.A.A.C.;) Florence Chambers (Florence Chambers Club, second; Babe Crites (S.D.A.C.,) third. Time, 1m. 34s.

WINDS HAMPER SAILING RACE

Four-Day Squadron Entries Battered by Elements

Westward Wins Event Held Off Santa Monica

Thirty-Mile Blow and Lumpy Sea Causes Wrecks

KELLER'S SHELTER (Santa Monica) June 1. (Exclusive)—A thirty-mile blow and a lumpy sea has played havoc with most of the contestants in the four-day squadron cruise which is being sponsored by the Southern California Forty-five Foot Sailing Association. Of the twelve boats that started in the race Memorial Day at Los Angeles Harbor only eight will answer the call tomorrow for the last leg of the watery journey which will take them from this point to the Los Angeles Harbor light.


TOMMY LEE.

The latest victims of the wind and sea today were the Amorilla, a 110-foot schooner skippered by A. N. Kemp, which had her topsail carried away here today, and the yawl Aberdine, which had her foresail carried into the ocean.

The accident to the Amorilla almost brought tragedy to the small fleet of racing yachts. One of the crew of the big schooner was in the foremast and was hurled into the drink. He was rescued in a spectacular manner by his shipmates on the Amorilla.

Tommy Lee's Harpoon was the first boat to feel the fury of the elements. The little six-meter boat, which was competing with the bigger craft, had her masts carried away outside the isthmus on Thursday and she had to be towed in by Don Lee's Invader.

The log of the first day shows that the boats were many hours overdue at the Isthmus because of calm spots which they struck off Catalina.

Owen Churchill's Babe was first to shove her nose into port at the Isthmus. The Westward won the race from the Isthmus to this point yesterday, with the Babe second.

Today the entire fleet competed in a special event, which was sailed over a ten-mile course from this point to markers located off the Santa Monica and Ocean Park beaches.

Syl Spaulding's Westward won the first prize. Skippered by A. G. Salisbury, she covered the distance in 1h. 57m. 5s. Ted Conant skippered the Babe into second place. Her time was 1h. 51m. 15s. The Barbaira Jean was third. Don Douglas sent her over the distance in 1h. 55m. 40s. William Watson's Willete was next in line, finishing in 1h. 56m. The Wanderlure II was fifth, two seconds later. The Jubilo brought up the rear in 2h. 3m. 30s.

POLOISTS BATTLE TODAY

Freebooters Tangle With Uplifters in Special Match Game at Rustic Canyon

Freebooter poloists with Howland Paddock, Midwick low goal star, leading the way will attempt to lower the colors of the Uplifters four today when the two teams clash on the Rustic Canyon field.

The Uplifters to date have not lost a game on the summer schedule, although they have had several close calls in overtime battles. Hal Roach, young movie magnate and left-handed mallet star, will lead the Uplifters into action today.


SNOWY BAKER.

The Freebooters enlisted Paddock's aid last week and he has been working out with the team for several days. Paddock has won quite a name for himself as back, both at Midwick and Colorado Springs. He is one of the best-balanced low players in the country, some polo experts contend.

Paddock is the player who will captain the Midwick twelve-goal team in the circuit cup play at Chicago next month. The Purple four, composed of Teddy Miller, Neil McCarthy, Dr. Wilson and Paddock, won the Coast play-off at San Mateo a short time back.

On the Freebooters today will be besides Paddock, Snowy Baker, Australian star; Georges Mussaphia and Charles Crawford. This team has been clicking together in practice and their followers expect them to take the Uplifters down the line. Paddock will skipper the team.

The Uplifters will have Roach, young Will Rogers, Lyel Puckett and Scott Hackley in the saddle. Roach is a three-goal man who polo followers claim will be in the high-goal class before many moons if he keeps up his present stride.

Young Will Rogers is another player that Uplifters' followers believe will be a shining star in a few years. Young Rogers is only in his second year of polo, but he already holds his own in stiff competition.

Snowy Baker, Australian athletic marvel, may cop a good deal of the spotlight today. Baker is noted for his hard riding, and if he gets going right, the opposition will know they have been in a game.

A series of whippet races will be staged between halves of the polo contest.

The line-ups:

Uplifters.		Freebooters
Will Rogers, Jr.	No. 1	Georges Mussaphia
Scott Hackley	No. 2	Charles Crawford
Hal Roach	No. 3	Snowy Baker
Lyel Puckett	Back	Howland Paddock

Poly, Lincoln Nines in Title Tilt Tomorrow

Mechanics and Tigers will growl at each other tomorrow at Wrigley Field, where the Poly baseball nine will take on the Lincoln High outfit in a game that will virtually decide the championship of the Major City League.

At present the Mechanics are tied with Lincoln for first place, both teams having won every contest to date. Lincoln is being picked by prep fans to defeat Coach Pop Mahony's crew, as the Tigers have had the toughest opposition to date, and have won every game by decisive scores.

Coach Ching Duhm's Jefferson Democrats, winner of the pennant last year, are in third place at present, having won their last three starts after getting away to a bad beginning, losing the first tilt of the year to Poly.

League standings:

	W.	L.	Pct.
[illegible]	4	0	1.000
[illegible]	3	1	.750
Poly High	2	2	.500
Manual Arts	1	3	.250
Hollywood	0	4	.000

BATEAU CAPTURES SUBURBAN HANDICAP

NEW YORK, June 1. (AP)—Bateau from the W. M. Jeffords stable, today won the Suburban Handicap at Belmont Park Petee Pruck, J. R. Macomber's great 4-year-old colt, was a head back in second place with E. B. McLean's Sweep trailing another head for third place. Bateau's time for the mile and one-quarter classic for old-time thoroughbreds was 2:03 2-5. The race carried a value of $14,100 to the owner of the daughter of Man o' War.

HELEN JACOBS WINS IN ENGLISH TENNIS

CHISWICK PARK (Eng.) June 1. (AP)—Betty Nuthall, young English tennis star, and her American partner, Helen Jacobs, won the women's doubles final in the Middlesex championships today by defeating Miss Phyllis Covell and Mrs. Dorothy Shepherd-Barron of England, 6-3, 6-3.

Sea Breezes Aid to Lutze

VENICE, June 1. (Exclusive)—The salt air, the ocean breezes, the warm sands and the happy seagulls all exert a fine influence on the athlete, in the opinion of Nick Lutze, the ex-collegian from Notre Dame, who would pull a Gus Sonnenberg and prove once again that professional brain should have the world's championship of the wrestling mat and not merely pugnacious brawn.

Lutze is to be found next to the seashore practically every day. He has established living quarters within a stone's throw of the ocean. One of his favorite pastimes is wrestling with Seward Holley, the 290-pound patrolman, when the latter is off duty. Holley is quite fast for a man of his heft, but, of course, he does not put the speedy Lutze through a too strenuous workout.

Another reason for Lutze's clinging to the seashore is his opportunity of effecting a rescue on occasion. Whenever the life bell is rung, Lutze is the first to jump into the life guard patrol and ride pellmell down the beach to the near drowning victim. If the life guards beat Lutze in swimming to the side of the sea victim they have to do some fast paddling. The beach colony is a rabid gallery of boosters for Lutze when he wrestles at the Olympic Club.

Barefoot Meet Proves Success

The Los Angeles Playground and Recreation Board staged its first barefoot trackfest and swimming meet yesterday afternoon at Venice. A large turnout of local athletes answered the first call of the committee in charge. The swimming events were conducted in the surf and the foot races on the sands at Venice.

The results:

SWIMMING

75-yard swim—Won by Philip Dubenspeck; Art Lindgreen second, Richard Dubenspeck third.

100-yard swim—Won by Alfred Hedbers, only entry to finish.

440-yard swim—Won by Dave Foster, Wallace O'Connor second.

220-yard swim—Won by Wallace O'Connor, Dave Foster second.

100-yard dash and swim in surf—Won by Percy De Cremer, Richard Dubenspeck second.

75-yard swim for juniors—Won by Ed Pringles, Paul Blackman second, Paul Wolf third.

TRACK EVENTS

(All contests in bare feet)

Running broad jump—Won by Otto Riesel, Ward Asmer second, Vic Hanson third. Winning jump, 19ft. 4in.

Standing broad jump—Won by Otto Riesel, Ward Asmer second, Dave Foster third. Winning jump, 8ft. 11½in.

50-yard dash—Won by Ward Asmer, Vic Hanson second.

100-yard dash—Won by Ward Asmer, Vic Hanson second, Bud Berman third.

Starter—Earl Fields.

ARCHERY MINOR SPORT

Boston University recognizes archery as a minor sport and has teams for men and co-eds.

THE MAY Co



LYNNBROOKE SUITS

Clothes-Californian Specialization for Young Men! Climatically Correct

$35

Buoyant, youthful styles, carefree comfort, worthy woolens of the right weight for this semi-tropical climate . . . these are the points that should have your consideration, men, in selecting your summer suit. You'll find them in Clothes-Californian—in these Lynnbrookes, the Clothes-Californian suits expressly designed for young men! New tans, greys, blues.

"Tarletons"—Tailored!

Featuring new silk-lined summer flannel suits! . . . hand-tailored to lines of ease by skilled craftsmen. Exclusive patterns. $50

White Flannel Trousers

Striped flannels, too—in the color combinations sponsored by smartly dressed men this summer. *All-wool!* $8.50

Dark Blue flannel sports coats $14.75
Silk-lined Camel's Hair Coats $25
Silk-lined Gabardine Coats at $25
Terry Cloth Robes.....$3.95, $4.95, $7.50
Flannel Beach Robes.....$7.50 to $14.75
Beach and Locker Robes $3.95, $5.95

(The May Company—MEN'S STORE—Second Floor)

Rancho Expects Record Entry for Invitational Tournament This Week

SEVENTY-TWO HOLE MEDAL SEVENT BEGINS WEDNESDAY

Low Thirty-two in Four Divisions Qualify for Final Thirty-six Holes Saturday and Sunday

BY EDWARD LAWRENCE

Rancho's seventy-two-hole medal play invitation tournament which starts Wednesday will establish a new record for entries. That is the consensus of Rancho officials, who are sparing no pains to start the summer golfing season off with the proverbial "bang."

Paul R. Jones, chairman of the Rancho tournament committee, expects an entry of more than 300 and possibly 400 golfers for the first thirty-six holes of play, which may be played either Wednesday, Thursday or Friday. Two rounds of eighteen holes may be played or the entire thirty-six may be completed in one day.



Golfers will qualify in four flights at handicap. The flights are divided as follows: Scratch to 8, 9 to 14, 15 to 18 and 19 to 24. Low thirty-two in each flight will qualify for the final thirty-six holes, eighteen of which will be played Saturday and eighteen Sunday.

The Rancho tournament will vie with the annual California Country Club invitation tournament, which will be played from the 17th to 23rd inst. California holds national records for number of entries and has seldom drawn less than 400 golfers. W. O. (Bill) Fryer, California president, doesn't expect a new record this year. As he puts it, "We simply can't handle many more."

California is being groomed for the tournament. The new greens, which were recently thrown open for play are now in excellent condition. Rancho is also in the "pink" with both greens and fairways in excellent condition.

ANNANDALE GETS NEW GREENS

Construction is now under way on nine new greens for the Annandale Country Club, according to word from Jack Malley, club professional. While work is going on at Annandale, the Flintridge Country Club has opened its course to Annandale members.

PALOS VERDES STAGES TOURNAMENT TODAY

Jimmy Fiske yesterday announced a regular semi-monthly tournament for the Palos Verdes Golf Club today. Play will be medal with two prizes offered for two low net scores. Handicaps up to 22 will be permitted. Fiske also stated that Sunset cards entitle the holder to bring a foursome.

PUTTING EXPERTS TO MEET

Fox Hills Country Club Schedules Championship Event for Sunday

Golfers throughout the district are busy shining up their putters in preparation for the first annual championship putting tournament next Sunday at the Fox Hills Country Club. Entrants may tee off as early as 9 o'clock, and since there will be numerous prizes and a record entry for this event as well as the mixed foursomes starting times should be reserved by calling Manager Jess Puryear at YOrk 1108.



The mixed foursome competition will find trophies awarded for the four leading teams, making eight prizes in all. Entrants may tee off as early as 11 o'clock over the new championship east course, which has been put in fine shape for this tournament.

Some of the leading golfers of the district, both men and women, will play at Fox Hills in the putting tourney and also in the mixed foursome.

Fox Hills has seven practice putting greens in all, but only two will be used for the competition Sunday, eighteen cups being placed in each and tee markers installed to insure all entrants shooting from the same place toward each cup. The other practice-putting greens will be reserved for club members and others who wish to try out their putters before entering the tourney or prior to teeing off in the mixed event.

Two low-gross and two low-net teams will be rewarded in the mixed play, with numerous prizes for the leading men and leading women putters.

The "Kumback" Twins—One Did, One Didn't



Two Wise Men of California Golf

Jack Neville, who yesterday won his fifth California State championship, and Dr. Paul Hunter, one of California's greatest golfers. Both Hunter and Neville, veterans of many championships, staged comebacks at Pebble Beach in the championship which wound up yesterday. Dr. Hunter was defeated early, but Neville came through brilliantly, and won his greatest triumph in the semifinals when he defeated Johnny J. McHugh of San Francisco, the defending champion, 2 and 1.

JACK NEVILLE NEW CHAMPION

Wins State Golf Title Over Stevens, 3 and 1

(Continued from First Page)

but struck a tree and bounded back. Stevens was on in 2.

STEVENS IN TROUBLE

Figuring wind, Neville used his iron from the seventeenth tee, and lifted a perfect shot to the green. Stevens fouled into the rough and his chip shot was weak, leaving him off the green. Neville took two putts, and accepted congratulations as the winner of the nineteenth annual State championship.

While conceded putts made medal scores unavailable, Neville had an approximate 79 for his morning round. Par for Pebble Beach is 72. Stevens took approximately 83 in the morning, and 36 for the first nine of the afternoon round. Neville's third nine was made in about 45.

Stevens, 19 years of age, and never before a participant in a tournament of this importance, turned in the most surprising play of the week. Although not figured in the same class as Pay Coleman he eliminated that Los Angeles entrant 2 and 1 in the thirty-six-hole semifinals.

Neville advanced to the finals with a 2 and 1 win over John McHugh of San Francisco, defending champion, who was the greatournament favorite.

In the earlier rounds Stevens defeated A. G. Sato, San Francisco, 1 up; E. J. Hadden, Oakland, 7 and 6, and Claire Goodwin, Oakland, 3 and 2. Neville moved up with wins over Claire Griswold, San Francisco, 3 and 2; J. M. Arnelli, Los Angeles, 6 and 5, and Lawson Little, San Francisco, 1 up.

Neville's return to his form of earlier years was an outstanding feature. He won the State title in 1912 and 1913 and 1919 and 1921. In the past few years he has ranked as an in-and-outer.

Bleger Wins Sweepstakes at Lakeside

E. J. Bleger annexed first place in the sweepstakes played at the Lakeside Country Club yesterday, 79-8-71. First place in Class B was won by F. Greve, 94-12-82.

Frank Krueger defeated Eugene Riecker, 1 up on the twenty-first hole yesterday, to win the fourth flight finals in the annual spring handicap tournament.

BARR WINS FLINTRIDGE MATCH PLAY EVENT

W. Barr won the match play against par sweepstakes at the Flintridge Country Club yesterday afternoon, 1 up on par. W. A. Horrell, Eric Winston and E. A. Axelson finished 1 down, and A. W. Lewis and W. E. Traverner tied for third place, 2 down.

Fintridge Plays Host to Shriners

Officials of the Flintridge Country Club will hold open house for all visiting Nobles who may desire to play a round of golf during their stay in Los Angeles. The Flintridge course is rated as one of the finest tests of golf in Southern California, and a large number of Shriners are expected to take advantage of the offer.

DUDLEY FINISHES SECOND TO MITCHELL IN BRITISH EVENT



LONDON, June 1. (Exclusive)—Ed Dudley of Hollywood, member of the United States Ryder Cup team, turned in a sloppy 80 this morning and a sparkling 66 this afternoon to take second place in the thirty-six-hole model competition opening the new Selsdon Park golf course. The tournament was won by Abe Mitchell with a thirty-six-hole score of 145. Johnny Farrell, United States open champion, was third with a score of 147. Dudley's 66 was a new record for the Selsdon course. The former record of 68 was set recently by J. Lacey. Dudley almost caught the veteran Mitchell, who played steady, consistent golf throughout.

MRS. PRESSLER REACHES FINALS AT DEL MONTE

Battles Mrs. Gregg Lifur Today in Title Match Over Northern Links; Southland Event This Month

DEL MONTE, June 1. (Exclusive)—Mrs. Harry Pressler of the San Gabriel Country Club, holder of three major championships, the women's western, California State and Southern California titles, advanced to the finals of the Del Monte women's championship here today.

Mrs. Pressler will face a fellow-Angeleno tomorrow in the finals, Mrs. Gregg Lifur of the Riviera Country Club, who is a former California State and Southern California champion.



The Del Monte women's event has been dominated by Southland stars for a number of years, so today's outcome was not entirely unexpected. The championship was won last year by Miss Marjorie Kirkham, also of the San Gabriel Country Club, and was formerly held by Miss Helen Lawson of Wilshire and Miss Kathleen Wright of Flintridge.

Local Golfer Wins Amateur Handicap Play

DEL MONTE (Cal.) June 1. (AP)—L. S. Trigg of Culver City won the California amateur handicap golf championship today by defeating Charles Laubly of Lompoc, 4 and 3, on the Monterey Peninsula Country Club links.

BANNER FIELD FOR WOMEN'S EVENT

The annual Southern California women's championship will attract a brilliant field, with Mrs. Harry Pressler again dominating the field. This year's championship will be played at the Virginia Country Club the 10th to 14th inst.

COMPSTON BOWS BEFORE HAGEN IN FINAL MATCH

BLACKWELL PARK (Birmingham, Eng.) June 1. (AP)—A fighting finish gave Walter Hagen, American Ryder Cup team captain, a victory over Archie Compston, one up, in their thirty-six-hole match here today and some measure of revenge for two previous defeats by the famous British golfing star.



Hagen was forced to come from behind twice to win at the home hole twenty-four hours after he had lost, 8 and 7, to Compston at Moor Park. Last year, before Hagen won his third British open title, Compston had trounced him 18 and 17 in a seventy-two-hole match.

The match gave a large gallery all the thrills they have come to expect from Hagen although none of his friends expected him to make a good showing. He had had only a few hours of sleep last night, caught an early train north and actually arrived at the first tee ahead of the scheduled starting time, a feat Britons believed the American couldn't accomplish.

Hagen started badly, however, and was four down at the end of the first nine holes. Here he electrified the gallery by pecking away until he had squared the match at the eighteenth. At the twentieth Hagen was one up, the first time in two days that he had led the big Britisher. Compston, however, soon squared the match and then went one up by the time the twenty-seventh was reached. At the thirty-first, Hagen got down in four to square the match.

The next hole was halved but the American's 3 on the thirty-third gave him the hole and a lead of one up. Compston, however, squared the match on the next hole. The thirty-fifth was halved in fives, leaving them all square going to the home hole. Here a pond lies between the tee and the green. Compston's tee shot found marshy ground on the edge of the pond. Hagen sent his approach putt dead and holed for a par 3, hole and match.

KIRKBRIDE COPS TOURNEY AT MONTECITO CLUB

W. H. Kirkbride won the match play against par sweepstakes at the Montecito Country Club played on Decoration Day, 2 up on par. He shot an 81. Second place went to Cecil Smith, who was even with par.

PUBLIC LINKS GOLFERS MEET

Qualifying Round Scheduled at Sunset Fields

The national public links championship this year will be played over the sporty Forest Park course at St. Louis, August 6-10, and indications are that Southern California public golf will be well represented in the title play.



Each of the public courses in Southern California will hold an elimination tournament. The four leading players from each public course will then meet in a qualifying round to be played at Sunset Fields. The low players will then be selected to represent Southern California in the national event.

H. N. H. Woodcock is the local representative of the United States Golf Association. Within the next few days he will announce dates for the holding of elimination tournaments and the final qualifying round at Sunset Fields.

All entries for the national public links must be in the hands of the United States Golf Association, 110 East Forty-second street, New York, on or before July 22. The entry fee is $5, and it must accompany the entry application.

The public links championship is open to players who are not members of country clubs. Clubs which play over municipal or public courses do not fall within this group and members of such organizations are eligible to enter the title play. The winner of the championship is awarded the Harding trophy for one year. The championship starts with a 36-hole qualifying round. Match play will continue, two rounds of eighteen holes a day, until the thirty-six-hole finals, which will be played August 10.

Varney Cops Palos Verdes Blind Bogey

C. H. Varney won the blind bogey at the Palos Verdes Golf Club yesterday with a 78. Dr. W. R. Crane was second with a 79, while E. T. Evans and R. L. Harrington tied for third place with 77.

GOLF FINALS AT WESTWOOD TODAY

George L. Kerslake and Henry O. Smyser will meet in the thirty-six-hole finals of the Security Title Insurance and Guarantee Company interdepartmental golf championship at Westwood golf course today. In the semifinals, Kerslake defeated James A. Borison and Smyser won from J. L. Loofbourow.

Jimmy Fiske Back on Job After Injury

Jimmy Fiske, professional at the Palos Verdes Golf Club, is back on the job after a two weeks' rest following an auto accident. Jimmy celebrated his return by shooting a 68, which would indicate that he is again in perfect health and control of his faculties.

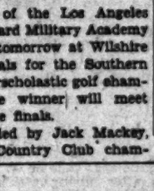
Stevens, Jr., is Just $10,000 Richer Today

DEL MONTE, June 1 (Exclusive) . . . "Son, get into the finals and there'll be $10,000 deposited in the bank in your name." So said Francis Stevens, Sr., to Francis Stevens, Jr., yesterday just before he eliminated Fay Coleman, 2 and 1, in the semifinals of the California State championship at Pebble Beach. Stevens reached the finals, but lost to Jack Neville, 3 and 1, in the finals here today. Just how much his dad offered for a State championship has not yet been announced.

BROOKSIDE TOURNEY IN SEMIFINALS

Pasadena Amateur Event Expected to Draw Record Entry This Month

L. E. Weisel, H. Fleming, R. McCormick and W. Johnson, semifinalists in the spring handicap tournament, now under way at Brookside, the Pasadena municipal layout in the Arroyo Seco, will be defending favorites in the first Pasadena amateur championship, scheduled for Brookside, the 22nd to 29th inst.



Jack Tarrant, Brookside professional, has made arrangements to handle a record field of more than 400 contestants in Pasadena's first titular affair. Members of private clubs affiliated with the Southern California Golf Association will be invited to compete in the Pasadena affair, using their own club rating. Entrants will be permitted to qualify, eighteen holes, either Saturday, the 22nd inst. or Sunday and Monday, the days following.

Qualifying play will be in four classes: Scratch to 8; 9 to 12; 13 to 18, and additional flights will be arranged for golfers with handicaps exceeding 18.

Low thirty-two scorers will compete in the championship bracket, at scratch. Nonqualifiers in this division will be grouped in the Brookside Club consolation bracket and will also compete at scratch. Play in all other flights of sixteen will be with handicap.

Nearly 200 Brookside members qualified in the first annual spring handicap tournament, now under way. Fleming, Wetzel, McCormick and Johnson have golfed their way into the first-flight semifinals and will play off today. Complete results in other flights, completed yesterday, were as follows:

THIRD FLIGHT (FINALS)

Y. Owsley defeated O. O. Clark, 2 and 1.

FOURTH FLIGHT

W. W. Freed defeated E. Hoag, 4 and 3.

FIFTH FLIGHT

R. Walker defeated J. Ingram, 1 up.

SIXTH FLIGHT

Ted Dusey defeated W. H. Rost, 8 and 7.

SEVENTH FLIGHT

R. E. Kerwin defeated Earl Stanley, 2 and 1.

EIGHTH FLIGHT

J. F. Brereton defeated W. D. Risley, 2 and 1.

HARVARD, LOS ANGELES BATTLE TOMORROW

Golf teams of the Los Angeles High and Harvard Military Academy schools battle tomorrow at Wilshire in the semifinals for the Southern California interscholastic golf championship. The winner will meet Whittier in the finals.

Harvard is led by Jack Mackey. Los Angeles Country Club cham-

Tales of the Wayside Tee

by Grantland Rice



There will be more champions changing thrusts with wood and iron at Winged Foot in the coming United States open than any golfing meet has known in a long time. Champions will be awarded all over the West championship landscape. The bunkers will be full of champions. You might take a look at the partial list:

Johnny Farrell, United States open champion.

Walter Hagen, British open champion.

Bobby Jones, United States amateur champion.

Horton Smith, French open and North and South champion.

Leo Diegel, professional champion, United States.

Bill Mehlhorn, two or three sectional championships.

Mac Smith, winner Los Angeles $10,000 tournament.

George Von Elm, Michigan open champion.

George Voight, Long Island open champion.

The list of ex-open champs will also be large. There will be Tommy Armour (1927,) Gene Sarazen (1922,) Jim Barnes (1921,) Willie MacFarland (1925,) Freddie Leod (1908.) Yet with all this talent there may be another almost unknown. Roland Hancock galloping down the stretch at the last minute with a chance to win. It would seem to be a simple matter taking to name ten men who are sure to include the winner. It is as simple as it looks. Few name Gene Sarazen among the first ten in 1922, none named Cyrll Walker among the first ten in 1924, and no one placed Willie MacFarland among the first ten in 1925. Suppose one took the list of champions named above and added Gene Sarazen. There would still be a dozen or more fine golfers omitted. What might happen to be at the open that week—such golfers as Bob Cruickshank, Joe Turnesa, Al Espinosa, Ed Dudley, Craig Wood, Henry Ciuci, Al Watrous, Joe Kirkwood, Bill Clarke, Willie MacFarland and many others. And there are several younger golfers such as Densmore Shute, who may slip into the picture as young Hancock did.

Suppose one had to cut the list closer and name the three leading candidates? Without any argument Horton Smith would be one of the first three named. Bobby Jones and Horton Smith would be the first two named. Young Smith will be at his best upon native soil where an old-fashioned summer sun has supplanted the blasting winds of Muirfield. He is accustomed to the golf conditions that prevail over here and he will feel at home over the Winged Foot course. His extreme accuracy from the tee and his fine, straight iron play will make him a hard man to beat where any wandering from the line means certain trouble. Those who can't keep their second shots on a bee line at Winged Foot will be wasting out their nibblicks.

This is the type of course that should suit Mac Smith also. He can only hit the open when he is on his game, a turn he has made year after year. He has won a number of big-money tournaments from star fields, but he has never been at the peak when the United States open came around. Not since 1910, and that is longer back than yesterday. The iron play of Tommy Armour should make him a factor at Winged Foot also. Tall and his high-grade wooden play from the tee. What of Hagen? The United States open is one golf championship that seems to bring tension to this unique golf temperament, for it has been ten years now since Hagen has come on top over here in the seventy-two-hole test. He has been in good form in struggling for the British lion, but below his best form in struggling for the classic of the game.

HAGEN TALKS IT OVER



BY WALTER HAGEN

British Open Golf Champion and Captain United States Ryder Cup Team

(By cable exclusively to The Times and the North American Newspaper Alliance)

BERLIN, May 25. (Exclusive)—I was bold enough, following the United States Ryder Cup matches in Great Britain, to tell a number of British journalists that I considered "the American influence" had taken hold of British professional golf, and I think it has.



In 1922, when I first visited the old country, played at Deal and finished nowhere, I was thunderstruck by the position of servitude of the British professional, and since that day I have noted a marked difference, year after year. Now the best of the British brigade are treated as well as the best of American professionals.

It is a cinch that there is no inferiority complex on the part of our British opponents. Leeds. They were as well dressed as our men and had as much confidence. George Duncan, British captain, and Archie Compston are writing for the papers before the match, and I want to quote a few things from their sayings:

"The Ryder Cup will stay in England," wrote Duncan at a very time when on the London Stock Exchange, I am told, the odds were 4 to 1 against the British side."

Compston said:

"We have acquired the American golfer's attitude. I think that none of these chaps has anything on us. We can beat the Yanks."

Now Compston and Duncan have reputations to maintain in Britain as golfing prophets, but they evidently meant it when they wrote this. In any event, they won and they made a good job of it. The interest in international golf competition is so much better

GUEST BAGS ANOTHER 66

Charley Guest continued to burn up the Lakeside Country Club course yesterday, when he shot another 66, four under par. Guest had two 66's last week, and appears to be a cinch to qualify for the national open championship, when the qualifying round is played over that course on Monday, the 10th. Charley played with Harry Todd, who scored 36-36—72.

Here is the card:

Par (out)	444	443	444—36
Guest	443	433	434—36
Par (in)	453	543	443—36
Guest	343	443	443—36

VOIGHT GOOD BET IN OPEN

Marvelous Accuracy of Noted Amateur Makes Him Favorite in Championship at Winged Foot, Says Metzger; Seldom Slices or Hooks, But Needs More Stamina

BY SOL METZGER

By no means overlook George Voight when the United States open golf championship is played at Winged Foot late this month. In medal play it can never be said of him on the sixteenth tee that if he shoots the last three holes in even 3's he'll qualify. George is an amateur who has been coming by leaps and bounds, or pokes and pitches, if you prefer, these past few years.

He snared the medal in last year's amateur at Brae Burn and even led Horton Smith on the first day in the recent North and South open



at Pinehurst. Voight knows the Winged Foot course even as he knows his woods and irons. That is all one may ask of golf.

His method of playing both cannot be improved upon. George stands on the tee, sights the far-off fluttering flag and pokes his drive on a ruled line for it. When he reaches his ball he takes one more look at the flag and immediately thereafter spanks a long or short iron, depending upon the distance, on another ruled line for the hunting.

If you want to see what swinging "in the groove" means, follow Voight at Winged Foot. "Watch this tee shot," said Johnny Dawson to me as Voight prepared to spank one at Brae Burn last fall. Just as his clubhead meets the ball his right hip presses into the blow. Clubhead and right hip, they work together like two electric lights on the same switch.

Rumor has it that Voight lacks length, that this is the flaw in his otherwise flawless game. It may be so. But we doubt it. Take him in the qualifying round at Brae Burn last September. That last, long, testing upgrade hole, the one that all but caused the downfall of Jones and gave more heartaches to the stars that missed third putts, returned George a birdie 3.

But a better proof of his driving is offered by the 299-yard ninth in this same round, a hole with a tee atop one hill and a green atop another, 299 yards isn't a world's record for driving. But when you choose a wet day and a steep upgrade to spank the ball against, 299 yards is a bit more than the Rays, Mitchells, Halls, Guilfords and Jones figure on spanning with their woods.

At this hole George sighted the flutter flag in the distance and then ripped his clubhead into the ball just as his right hip pushed forward. But the result was terrible (for George). Instead of his ball talking a ruled-line course for the flag, it took one just to the right of the green. When found it was hole high. A chip dead to the hole and a little putt gave him a birdie 3 and enabled him to come through as the medallist by one stroke.

No, George has length and to spare. Follow him and you'll see. If he has a fault it's the lack of a robust constitution. The wear and tear of a week of straining play throws him off kilter. He's not the player on Friday and Saturday he was from Monday to Thursday. At that he is no exception. Few of them, lacking the robust constitution of a Jones, differ from Voight in this respect.

(Copyright, 1929, Publishers' Syndicate.)

LEWIS WINS SWEEPSTAKES

George M. Lewis won the match play against par sweepstakes at the Los Angeles Country Club played yesterday over the North course. He was 3 down, 2 handicap, 1 down to par. Jack Hyland won over the south course, 6 down, 7 handicap, 1 up.

Mixed foursomes will feature the Beverly Hills' club program today.

Speedy Da

VANS, TORRES IN OTHER HALF

ympic Shows Double Wind-up Bill Tuesday

do Best Flyweight Boxer in the Country

juries Keep Him on Shelf for Long Periods

BY KAY OWE

Speedy Dado, one of the most colorful little Filipino boxers the United States has seen since Pancho Villa reigned, returns to the Olympic this week. He boxes Jimmy Lucas, bantam champion of the Navy, in one of the pairs of ten-round bouts scheduled.



Berta Evans and Sid Torres, who is another Filipino youngster, meet in the other headliner. Torres has been in this country only about six months, but has won something like sixteen bouts.

Dado has been a victim of a "chronic" shoulder ailment which has cost him around $3000 in doctor bills and a small fortune in lost purses.

If Dado had been able to fight regularly it is believed he would be the flyweight champion. He has more stuff when he is in shape than any 112-pounder in the world.

NOT IN SAME CLASS

Promoter Issy Schwartz is generally conceded to be the fly king at present, but he would hardly stack up with the real Dado.

Dado is a knockout puncher. But it is only one-half the story. His greatest asset is his natural ring sense.

When the Filipino broke in over here as a main-eventer he worked for one club in San Francisco for over a year, receiving 50 per cent of the gate. He sold out the place to anybody.

A little less than a year ago he was brought to Los Angeles. He was sent against Newsboy Brown, but lost on a technical knockout when his shoulder was injured in the sixth round.

Dado is not yet 20 years old. He looks more like a little brown doll than a fighter. Frank Churchill says Dado has more natural color than any Filipino he has ever managed and he has handled besides practically all of the Manilla output. This included Clever Sencio, Pete Sarmiento and Ignacio Fernandez.

KENNEDY PRAISES

Success comes highly touted. Lieut. Jack Kennedy says he is one of the best fighters the fleet has produced. He has a good record.

Dado held Schwartz to a draw in Portland not so long ago and he whitewashed Ernie Peters more recently. He has knocked out Ernie Ford, Pee Wee Kaiser and others. Torres won from Frisco Grande and the all-Navy belt, which is conferred the highest honor in sport during the blue jackets.

The Evans and Torres bout hardly takes a back seat on this card. Both have been winning their bouts regularly. Evans defeated Jimmy Beck on the recent Wrigley Field card when Tod Morgan fought Baby Serio.

Sid Evans first turned professional he lacked strength, but he now seems to have suddenly matured. He is a driving puncher on the same order as Torres.

COMING ALONG

Torres is the "baby" Filipino fighter in this country. He has fought around sixteen fights since coming here from Manilla. He is a well built kid, but is a machine like little puncher.

Jimmy Van, who is one of Bud Taylor's pupils, meets Marcelino Lopez in the six-round special event. The weight is 133 pounds.

The two fours are Leo Hernandez vs. Arthur Butler and Evans Ramos vs. William Casabadian.

Hernandez is a Mexican welterweight who looks like he would soon be a main event caliber.

ANY ENTER H.A.C. SQUASH TOURNEY

Junior championship singles and handball tournament, scheduled to open the 10th inst., already has drawn an entry list of nineteen players at the Hollywood Athletic club, Commissioner Chet Cooper reports.

Entrants are:

Jimmy Irsfeld, Tom Endicott, Jr., Bill Richardson, C. A. Best, Jr., Bruce Keith, Joe Quillan, Eddie Clift, Joe Quillan, John Wilkins, Harold Hall, Bob Dexter, Jr., Dick Dexter, Thomas A. Ines, Jr., David Brown, Francisco Alonso, Jack Crawford, Duncan Puett, Dick Corson and Earl Graham.

NEWSBOY BRO BLAS RODRIG

Blas Rodriguez, Mexican bantamweight, fights Newsboy Brown in the main event at the Hollywood American Legion stadium Friday night. Brown will fight as a bantamweight. At one time he claimed the flyweight championship of the world after Fidel La Barba retired. He has now outgrown that division and is starting a campaign which he hopes will put him in the running for the vacated bantamweight crown.



This only time that Blas Rodri-

Tales of a Wayside Tee

by Grantland Rice

here will be more champions ex- ging thrusts with wood and at Winged Foot in the coming



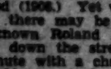
United States open than any golfing melee has known for a long time. Champions will be swarming all over the Westchester landscape. The bunkers will be full of champions. You might take a look at the partial list:

Johnny Farrell, United States open champion.
Walter Hagen, British open champion.
Bobby Jones, United States amateur champion.
Horton Smith, French open and North and South champion.
Leo Diegel, professional champion, United States.
Bill Mehlhorn, two or three national championships.
Mac Smith, winner Los Angeles $10,000 tournament.
George Von Elm, Michigan open champion.
George Voight, Long Island open champion.

The list of ex-open champions is also large. There will be Tommy Armour (1927,) Gene Sarazen (1922,) Jim Barnes (1921,) Willie MacFarland (1925,) Freddie McLeod (1908.) Yet with all this talent there may be another almost unknown, Roland Hancock gallop- ing down the stretch at the last minute with a chance to win. It would seem to be a simple undertaking to name ten men who were sure to include the winner. It isn't that simple as it looks. Few names in the Sarazen among the first ten in 1922, none named Cyrril Walker among the first ten in 1924, and no one placed Willie MacFarland among the first ten in 1925. Suppose one took the list of champions named above and added Gene Sarazen. There would still be a dozen more fine golfers omitted who might happen to be at the peak of their game next week—such golfers as Bobby Cruickshank, Joe Turnesa, Al Espinosa, Ed Dudley, Craig Wood, Harry Cluct, Al Watrous, Joe Kirkwood, Bill Clarke, Willie MacFarland and many others. And there are several younger golfers such as Denamore Shute, who may break into the picture as young Hagen did.

Suppose one had to cut the list closer and name the three leading candidates? Without any argument Horton Smith would be one of the first three named. Bobby Jones and Horton Smith would be the first two named. Young Smith will be at his best upon native soil, where an old-fashioned summer rain has supplanted the bleak winds of Muirfield. He is accustomed to the golf conditions that prevail over here and he will feel at home over the Winged Foot course. His extreme accuracy from the tee and his fine, straight iron play will make him a hard man to beat, where any wandering from the line means certain trouble. Those who can't keep their second shots on a bee line at Winged Foot will be wearing out their nibblicks.

This is the type of course that would suit Mac Smith also, if he can only hit the open when he is in his game, a turn he has missed year after year. He has won any number of big-money tournaments on star fields, but he has never been at the peak when the United States open came around. Not since 1910, and that is longer back than yesterday. The tron play of Tommy Armour should make him a factor at Winged Foot also. That and his high-grade wooden-club play from the tee. What about Hagen? The United States open is the golf championship that seems to bring tension to this unusual golf temperament, for it has been ten years now since Hagen landed on top over here in the seventy-two-hole test. He has been poison for the British lion, but below his best form in struggling for the golf classic of the game.



TALKS OVER

est of American professionals.

It is a cinch that there was no inferiority complex on the part of our British opponents at Leeds. They were as well dressed as our men and had as much confidence. George Duncan, British captain, and Archie Compston were writing for the papers before the match, and I want to quote a few things from their sayings:

"The Ryder Cup will stay in England," wrote Duncan at the very time when on the London Stock Exchange, I am told, the odds were 4 to 1 against the British side."

Compston said:

"We have acquired the American golfer's attitude. We think that none of these chaps has anything on us. We shall beat the Yanks."

Now Compston and Duncan have reputations to maintain in Great Britain as golfing prophets, and they evidently meant it when they wrote this. In any event, they won and they made a good job of it, and interest in international golf competition is so much better over

ANOTHER 66

course on Monday, the 10th inst. Charley played with Harry Hamm, who scored 36-36—72.

Here is the card:

Par (out)	444	443	444	35
Guest	443	433	434	32
Par (in)	453	543	443	36—71
Guest	543	643	443	34—66

Speedy Dado and Jimmy Lucas, Navy Champion, Headline Double Main Event

EVANS, TORRES IN OTHER HALF

Olympic Shows Double Find-up Bill Tuesday

Dado Best Flyweight Boxer in the Country

Injuries Keep Him on Shelf for Long Periods

BY KAY OWE

Speedy Dado, one of the most colorful Filipino boxers the United States has seen since Pancho Villa reigned, returns to the Olympic this week. He boxes Jimmy Lucas, bantam champion of the Navy, in one of the pairs of ten-round bouts scheduled.



HUERTA EVANS.

Huerta Evans and Sid Torres, who is another Filipino youngster, meet in the other headliner. Torres has been in this country only about six months, but has seen something like sixteen

Dado has been a victim of a "bad" shoulder ailment which has cost him around $3000 in doctor bills and a small fortune in purses.

If Dado had been able to fight steadily it is believed he would be the flyweight champion. He is one more stuff when he is in than any 112-pounder in the

NOT IN SAME CLASS

Jimmy Schwartz is generally regarded to be the fly king at present, but he would hardly stack up with the real Dado.

Dado is a knockout puncher. But that is only one-half the story. His greatest asset is his natural ring

When the Filipino broke in over here as a main-eventer he worked at the club in San Francisco for a year, receiving 50 per cent of the gate. He sold out the place regularly.

A little less than a year ago he was brought to Los Angeles. He was set against Newsboy Brown, but on a technical knockout when his shoulder was injured in the third round.

Dado is not yet 20 years old. He is only a little brown doll as a fighter. Frank Churchill of Dado has more natural color than any Filipino he has ever managed, and he has handled besides practically all of the Manilla boys. This included Clever Sencio, Parmiento and Ignacio Fernandez.

KENNEDY PRAISES

Lou Kennedy says he is one of the best fighters the fleet has produced.

Jimmy Schwartz to a draw in a match not so long ago and he knocked Ernie Peters more recently. He has knocked out Ernie Pa Wee Kaiser and others. Lou was from Frisco Grande to all-Navy belt, which is considered the highest honor in sport in the blue jackets.

Phil Evans and Torres bout hardly a back seat on this card. They have been winning their bouts lately. Evans defeated Jimmy on the recent Wrigley Field Ted Morgan fought Baby

Phil Evans first turned professional he lacked strength, but he seems to have suddenly matured. He is a driving puncher on the order as Torres.

COMING ALONG

Torres is the "baby" Filipino now in this country. He has had sixteen fights since he came from Manila. He is a good kid, but is a machine puncher.

Torres, who is one of Bud Taylor's pupils, meets Marcelino Dundee in the six-round special event. The weight is 133 pounds.

Other tours are Leo Hernandez vs. Arthur Buttler and Evans vs. William Casabedian. Hernandez is a Mexican welterweight who looks like he would soon be a main event caliber.

NAVY ENTER H.A.C. SQUASH TOURNEY

A junior championship singles squash handball tournament, scheduled to open the 10th inst., already has an entry list of nineteen men at the Hollywood Athletic Club. Commissioner Chet Cooper re-

Entries are:

Harry Isfeld, Tom Endicott, Jr., Ed Johnston, C. A. Best, Jr., Bob Quillian, Joe Quillian, Eddie Clift, Jr., Don Wilkins, Harold Smith, Bob Dexter, Jr., Dick Deerwester, A. Inec, Jr., David Alonso, Francisco Alonso, Jack Duncan Puett, Dick Corbett and Earl Graham.

MANILA'S GENUINE WRAPPER

Speedy Dado, biggest threat in the flyweight division, is probably the leading output of the Philippine Islands in ring probabilities. He gets action Tuesday in the Olympic against Jimmy Lucas, all-navy champion.



CUBAN IS BUSY FIGHTER

Kid Chocolate Meets Vidal Gregorio, the Spaniard, Two Weeks After La Barba Bout

BY TOMMY LOUGHRAN

Light-Heavyweight Champion of the World

[Copyright, 1929, by the North American Newspaper Alliance.]

PHILADELPHIA, June 1. (Exclusive)—Kid Chocolate will risk his reputation again when he squares off in Philadelphia this week against Vidal Gregorio. Vidal is a fiery little Spaniard with a wonderfully developed left hook and the constitution of a Battling Nelson. Both men bring undefeated records to the contest.

Gregorio probably will be the underdog in the betting. Chocolate has been a favorite against everyone, and with victories over Bushy Graham and Fidel La Barba to his credit, he should be on top again in the wagering.



KID CHOCOLATE

Vidal had his American start in Philadelphia. Since taking up his home in New York he has continued his victories, the most spectacular being a two-round knockout of Joe Scalfaro. The punch that stowed the little Italian away didn't travel more than a few inches, but no man was ever more completely knocked out than Scalfaro.

In figuring this Chocolate-Gregorio bout you have to consider that the Cuban has never fought a man of Gregorio's type. Vidal is one of those crowders. He doesn't bob and weave as Graham did, but is always coming in, shoulder hunched high, hands going. Like Paulino, he looks easy to hit, but isn't.

Of course, Chocolate is a clever boy, and a hitter. The thing I like about both lads is their willingness. Neither has ever sidestepped an opponent. Here is the kid going into a tough match only a couple of weeks after meeting La Barba, and Gregorio is to take on Al Brown ten days after mixing with Chocolate. That's the proper spirit—a fine spirit for any boxer. It should be developed in all classes.

Paulino Uzcudun is taking wing for his camp at Hoosick Falls, N. Y. to prepare for Schmeling. It looks as though the boxing writers would do a lot of traveling this summer. Schmeling is at Lakewood, N. J. Braddock will train for me at Saratoga Springs, N. Y., and I may go to Harvey's Lake, Pa.

Then there is sure to be a big match in the fall—possibly with Dempsey playing a part—and there is a chance it will be put on in the West. Yes, the boxing writers will have to travel.

The Cincinnati Reds are a team of comparative midgets—and it is believed that short men are faster than tall ones.

H.A.C. Team Seeks Record

A medley relay team favored to shatter the Pacific Coast record and three swimmers in the individual events will represent the Hollywood Athletic Club in the Southern Pacific Association A. A. U. indoor championships at the Pacific Coast Club, Long Beach, Thursday night.

Weston Kimball and McGowan Miller in the 500-yard free-style, George Harris in the 300-yard medley and Kimball, Tommy Blankenburg and Fred Tebbetts in the 300-yard medley relay will make up the team, ranking as the strongest in the meet.

The relay team is expected to beat the Coast record time of 3:15 2-5, set recently by an H.A.C. team, with Kimball swimming free-style, Tebbetts backstroke and Blankenburg, Olympic star, breaststroke.

Hollywood, leading in the race for the A.A.U. team title, is expected to add materially to its season's total in this meet.

KID CHOCOLATE OUTFOXES FOES

Tricks Fidel La Barba With Grease on Hair

Even George Blake Misses New Ring Wrinkle

Ebony Fighter Likened to Famous Old-timers

NEW YORK, June 1. (Exclusive) There is really something new under the sun, and occasionally one sees a brand-new trick in the boxing game. The latest one is the slicking down of Kid Chocolate's hair. It is plastered with enough heavy oil for a swimming meet and it runs down his face before he works up a sweat. Grease can be rubbed off a fighter's face and out of his eyebrows, but a referee has yet to stop and give the Patent Leather Kid a shampoo.

It's a new racket and it slipped by such a keen old observer as George Blake, handler of Fidel La Barba, in the Bronx during their fight some nights ago.

Chocolate is a great little fighter. He shuffles in like Joe Gans, Jack Britton and Jack Johnson. The "in-and-outers and poppers," as Dumb Dan Morgan calls them, have to stop to catch their wind occasionally, and it is then that the gilders nail them.

Al Singer is the latest in-and-outer and popper to be knocked off. The fellow never lived, in the opinion of the experts, who could continue going in and out and popping one of his own class. Jack Dempsey posed on his toes until poked on the nose a time or two, and then he started punching flat on his feet. Benny Leonard was an in-and-outer and popper until stiffened a couple of times. That was what put him on his feet.

Prep Mermen Show Promise

VENICE, June 1. (Exclusive)—An early revival of the days that were is looked forward to with considerable anticipation by students of the Venice High School who foresee future greatness in their present crop of paddlers.

Coach Elvin Nogel sees promise in the water polo and sprint combinations. There are a number of youngsters who appear to be distinctly "on the make," as they say. There is Nick Foster, 15 years of age, who already has done 1:14 in the 100-yard backstroke. This is good enough to win many college races, let alone high school competition.

Jim Prentiss, another 15-year-old, is doing great work in the fifty and 100-yard sprints, his lanky frame flying out of the water at every stroke. Bink Hedburg and Dave Foster, now out of high school, but competing for the Venice Plunge Swimming Association, are cutting the water at about 2:35 for the 220-yard swim. This is speedy traveling.

Wallace O'Connor, the two-time Olympics swimmer, is doing the hundred in 58s. flat for Coach Rivas of the Venice plunge team. Ed Solomon, another all-around exathlete at Venice High, is doing the fifty in 28s. flat and the hundred in about 1:7s.

HARMON'S CHICAGO BILL ALMOST READY

CHICAGO, June 1. (AP)—Except for signing an opponent for Otto Von Porat, Norwegian heavyweight, Promoter Paddy Harmon's line-up of ten-round bouts for the 7th inst., today was complete.

Harmon yesterday signed Von Porat and is seeking Jack Renault or Ernie Schaaf as his opponent. Two other ten-rounders already have been arranged, Earl Mastro, Chicago featherweight, meeting Midget Mike O'Dowd of Columbus, O., and Luis Vicentini, Chilean lightweight, taking on Tommy Grogan, Omaha puncher.

Chats on FISH & GAME

(Mr. Greene's articles will appear weekly in this paper. He will answer questions on any fish and game topic. Address him care of Sports Editor. This paper. The reply will be either direct or in this column.)

I am afraid that we are in for trouble on the deer tag law owing to the amendment to Sec.3, which was adopted at this last session of the Legislature.

If you remember the deer tag law as it existed when originally enacted, it provided that a person legally killing a deer in an open district could transport his deer into a closed district if, before transporting it, the tag attached to the horns was countersigned by a regularly salaried deputy of the Fish and Game Commission or by an officer authorized to administer oaths. If by the latter, and he had an official seal, the tag must bear the imprint of such seal.

The deer tag law has proven to be of great value in the protection of deer. It has provided additional revenue which makes an increased patrol force possible and the tags have made the bag limit more enforceable. The duplicate tags have furnished definite information as to the annual kill of deer, which is useful in framing laws for open seasons and bag limits.

THE LAW'S BULWARK

The element of possession has been found to be the foundation of game law enforcement. Previous to the enactment of the deer tag law in 1927 it was illegal to ship or transport a deer or deer meat from an open district into a closed district, or to possess deer meat in a closed district. The deer tag law, however, dropped the bars and permitted the transportation or shipment of legally killed deer from an open district into a closed district, provided the deer tag attached to the horns of the deer had been countersigned by a regularly salaried deputy of the Fish and Game Commission or by an officer authorized to administer oaths.

This section of the law was drafted after a great deal of consideration and checking up on similar laws of other States. While this provision may have been an inconvenience in some cases, yet most sportsmen realized the necessity of the measure and were willing to accept the situation because of the protection that it afforded.

The new amendment authorizes the tag to be signed by any deputy of the commission, whether fully salaried or not, by a justice of the peace, notary public, postmaster, peace officer or by any officer authorized to administer oaths and does not provide for the imprint of a seal.

TRANSPORT TAG

When a tag is countersigned by any one of these persons, it is authority to transport or ship the deer into a closed district; and, further, it is authority to "possess" the deer in a closed district. The amendment does not require the person countersigning a tag to keep any records and thus there is no official record of the act. Deputies of the commission can be familiar with but a very few of the signatures of the persons authorized to countersign tags. For these reasons it will be virtually impossible to check up on violations and secure proper evidence or competent testimony for use in prosecutions.

When you realize that there are almost 1000 volunteer wardens in the State, that there are countless deputy sheriffs, constables, deputy constables, and other peace officers, and hundreds of postmasters, one can visualize the possibility of a serious breakdown of the whole deer tag system if the willful violator wishes to take advantage of the loopholes now placed in the law. The average sportsman would be very much surprised if he knew of some of the violations of the fish and game laws that are committed by persons who know better and who would little be suspected of such acts.

I am interested in seeing how the innovation works out. It would be a shame to tear down the splendid protection which we have given the deer under the deer-tag system. I have enumerated only a few of the particulars in which the tags might now be misused. However, I trust that the sportsmanship of the hunters will overcome the leniency which has now been extended by the amendment.

The amendment was an attempt to help the sportsman because he could not always find available a deputy or notary public, but to my way of thinking it has gone entirely too far in the other direction.

The following are some of the questions asked last week.

Question: What is the law regarding fishing in streams in district 22?

Answer: The season for trout fishing opened in the Truckee River on May 15. Elsewhere in district 22 the trout season opens on May 30, except that it is unlawful to take trout in that portion of any stream flowing into any lake within two miles from its mouth, measured upstream, until August 1 of after. The foregoing is the provision of the general law which is subject to the closing of streams by the Fish and Game Commission under plenary powers.

As it might be of general interest, I would state that district 23 consists of all that portion of the waters of Lake Tahoe and Truckee River, and all streams flowing into said lake and river, and all land within the drainage basin of said lake and river.

Q.: Is it illegal to fish for trout at night in Lake Almanor? In what district is Lake Almanor? If it is in district 25 does the trout season open on May 1? The game cards say the trout season opens in district 25 on May 30. Please explain.

A.: It is illegal to fish for trout in Lake Almanor between one hour after sunset and one hour before sunrise. The lake is in district 25 and the trout season opens in the lake on May 30. It is true that the general open season for trout begins on May 30 in district 25, but there is a special provision in the law that provides that the trout season shall be open on May 1 in any lake in district 25 exceeding twenty-five square miles in area.

Q.: Is there any closed season on crawfish?

A.: There will not be one until sometime in August. If the Governor signs a bill which is placed before him, he will close the season on these crustaceans in Southern California and will take effect about August 14. There are very few of this species in California and those in Southern California are being rapidly depleted by the Japanese poachers.

Q.: Can a right of way for fishing purposes be condemned along a stream which is navigable?

A.: Yes. If the stream does not lie within or run through cultivated land and if it has been stocked with fish by the State, the Board of Supervisors may declare it to be a public highway for the purpose of fishing. In case the owner does not consent to such use together with a right of way along the bank for the purpose of fishing, the Board of Supervisors is authorized to condemn it.

Q.: Is the steelhead a salmon or a trout?

A.: The steelhead is a trout. As a matter of fact, authorities are generally agreed that the steelhead is in reality a Rainbow which has access to the sea and has followed its natural inclination to run to salt water.

EIGHTY-FIFTH ANNIVERSARY

The Royal Bermuda Yacht Club is planning to celebrate the eighty-fifth year of its existence, having been organized in 1844.

BASQUE BERRIES - - - By Feg Murray



JEAN BOROTRA, THE BOUNDING BASQUE OF FRANCE, AND PAULINO UZCUDUN, THE BOUNCING BASQUE OF SPAIN, BOTH OF WHOM ARE RATHER IN THE LIME LIGHT NOW IN SPORT CIRCLES. BOROTRA WON THE U.S. INDOOR TENNIS CROWN IN 1925 AND '27, AND PAULINO IS IN LINE FOR THE HEAVYWEIGHT TITLE

Metropolitan Newspaper Service

BASQUE-ING in the sunshine of popularity right now are two Bounding Basques—Borotra, of France, and Paulino, of Spain. Both Basques spend plenty of their time in the United States with a common end in view—gold, do-re-mi, money, or dollars (call it what you will.) The only difference is that Paulino is paid directly for pumping his arms into an opponent's face and body, while Borotra sells pumping machinery. Of course, his fame as a tennis player aids his business, but he is to be commended for having a business. Most tennis players don't have any (unless you count monkey business.)

They are about the same age, these two Basques, both acrobatic and colorful, but Borotra is much the better looking and faster. How the crowds flock to the courts when he is playing! They love to see him leap and bound and tip over linesmen, and to hear his good-natured "ah oui," and to see the fine brand of tennis he plays in such a sportsmanlike way.

Paulino draws out thousands of his countrymen when he performs, too. The regular fight fans also like him, because he scarcely ever takes a backward step, because he is always in there trying, and because he gives them a run for their money. "Upside down," as he is called, in beating Christner more thoroughly than Sharkey did, stands among the leading contenders for the vacant heavyweight throne.

Two interesting personalities, these smiling Basques. Paulino, the wood chopper, and Borotra, who has a pretty good chop stroke himself, thank you.

KENNEDY TO FIGHT KAISER THURSDAY

Don Kennedy of Pasadena and Charlie Kaiser, Hollywood's sensational big card, two of the cleverest little boxers on the Coast, will mix in a highly promising natural at the Pasadena Arena Thursday night. The program marks a return to the regular Thursday nights at the arena after a change last week, due to the holiday.

Tommy Morgan, who hails from Ireland and has won his single fight in this country, at the Arena several weeks ago, with a knockout, will take on Andy Dumler in the six-round semifinal. Four bouts of four rounds each will be: Hugh Shropshire vs. Mel Williams, 180 pounds; Black Diamond vs. Pete Cardinas, 133 pounds; Georgie Ryan vs. John Christmas, 130 pounds; Harold Pitcher vs. Benny Rodriguez, 112 pounds.

VENETIANS PREPARE FOR BORDER SWIM

VENICE, June 1. (Exclusive)—The powerful Venice Plunge Swimming Association team which promises to clean up on the outdoor swimming situation this summer is preparing for the annual Silver Gate swim at San Diego on the 23rd inst.

Coach Frank Rivas has a number of stars to enter in this blue-ribbon event. Heading the list is Wallace O'Connor, winner of the race from large fields several times in the recent past. O'Connor represented America on both the 1924 and 1928 Olympics teams in both water polo and swimming. He is one of the great swimmers of the world.

LIVSEY WINS CUE TILT

Spencer Livsey, pocket billiards expert, is still undefeated in his series of match games now in progress at the All Nations Billiards parlor. William Davis was only able to score 116 points against Livsey's 150 Friday night. Walter Wilson will meet Livsey tomorrow evening.

NAVY FIGHTERS LAND IN THE "BIG MONEY"

Back in 1923 the battle fleet had quite an aggregation of boxers, and wrestlers. Many of the boys then fighting for Uncle Sam have performed for big money after leaving the service.



EDDIE HUFFMAN

Billy Vincent, formerly attached to the U.S.S. Arizona, is now in motion pictures, and according to press notices, William is making quite a name for himself before the camera. He had quite a part in the Paramount production, "The Man I Love," and he is now working in the "Isle of Lost Ships." What a fighter he was. Boxing fans in the fleet and harbor district can easily recall his fight with Sailor Liston at the old C.P.O. club in San Pedro, when a capacity house watched the navy welter champion fight four torrid rounds, finishing up with a broken arm. It was the greatest fight harbor district customers ever had the pleasure of witnessing.

ON THE SKIDS

Eddie Huffman, who received more publicity than any other navy boy, is now residing in Long Beach. Huffman made an unsuccessful attempt to come back at San Diego a few weeks ago and was knocked out in four rounds by Marine Strickland.

Ritchie King, formerly of the U.S.S. Maryland, is in Philadelphia and is fighting with fair success. Jack Silver, the great Jewish lad who called the flagship California his home for two years, is also trying another whack at the game. He is in San Francisco and only three years ago was sitting on top of the pugilistic world with a win over Musky Callahan to his credit.

Johnny True, former U.S.S. Nevada middleweight is out of the game entirely. Steve Bliss, former welterweight champion from the Idaho, is now in business in San Pedro. Joe Fischer, the great little lightweight fighter, is still in the Navy and is attached to the battleship New Mexico. Sailor Liston, ex-Idaho sailor, is also through with the boxing game. Franklie Constantine is back in the battle fleet but is no longer connected with the cauliflower industry. Sailor Foster, another C.P.O. favorite from the U.S.S. Texas, is residing in Long Beach and has hung up the gloves to work in the oil fields.

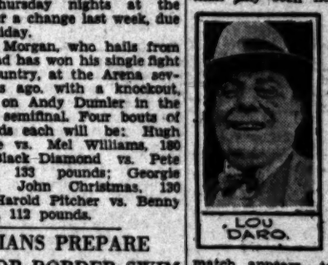
A LONGSHOREMAN

Paddy Mullens is in Boston on recruiting duty. Sailor Harry Ashmore, now retired from the ring for more than two years, is working as a longshoreman around San Pedro. He at one time won twenty consecutive fights at Hollywood. Jimmy Hackley, formerly of the Procyon, is boxing in the Middle West and is doing very well.

"Bulkhead" Mulliken, former fleet wrestling champ, is a chiropractor and also a wrestling instructor in Los Angeles. He occasionally appears as a professional grappler at the Olympic Club. Ted Snyder, heavyweight marine boxer from the U.S.S. Mississippi, is now a member of the Long Beach Fire Department as is Don De Marzo, welterweight, who spent seven years on the U.S.S. Pennsylvania.

DARO STAGES ALL-STAR WRESTLING SHOW NEXT

An all-star wrestling card that will pack more color and action than any seen here this year is being scheduled by "Carnation" Lou Daro, local wrestling promoter, for the Olympic on the 13th inst.



LOU DARO.

At the present time the promoter has several mat stars in line for the feature event of this card, but whether he will be able to get them to agree on terms for a match appears to be bothering Daro at the present time.

Joe Malcewicz, the backward body slam expert from Utica, who crashed Stanley Stasiak upon his head in a wild and sensational match last week, is one of the topnoteners who expected to appear in one of the three star matches. Malcewicz, who came to the Coast two weeks ago for the single match with the Pole, has announced he would spend the summer here, making his training camp at Long Beach.

The Utican looked as clever, fast and as strong in beating Stasiak as he was against Ed (Strangler) Lewis here last year. The 200-pound mat panther expects to stay here a few months and meet most of the top-notchers the promoter is bringing west this summer.

Nick Lutze, the young Chicagoan, who has developed an overhead body slam credited with being as effective and punishing as Malcewicz's backward slam, is also in line for the feature event of Daro's next card. The promoter, it is reported, has been trying to get Malcewicz to take on Lutze at this time, but without avail. Lutze demonstrated some wonderful wrestling when he disposed of Don De Laun of Long Beach last week, and the Utican believes he will need several weeks more of training before meeting Lutze, who now appears to be a greater wrestler than ever.

Dick Daviscourt, the rough Kansan, whose real wrestling again Ed Lewis here several weeks ago won him many mat followers in this section, is ready for action again, it was stated yesterday, and has asked Promoter Daro for another bout here.

Daviscourt landed in the hospital as the result of his match with Lewis. It was feared for a time that the Kansan had suffered a fractured skull as the result of the landing he made into the press seats after being crashed through the ropes by his opponent, but an X-ray examination revealed several torn neck ligaments as being the full extent of his injuries. He is in perfect condition for a comeback, and, it was stated yesterday he may be picked to meet either Malcewicz or Lutze in one of the big proposed matches.

GEORGE YOUNG WINS FROM VIERKOETTER

TORONTO, June 1. (AP)—Miss Olive Gatterdam of Seattle, defeated Miss Ruth Tower of Denver, Colo., today in a special mile race down the Humber River. Miss Gatterdam swam the mile in 22m. 30s. Miss Tower's time was 23:45.

In another mile match race, George Young, Toronto swimmer, bested Ernest Vierkoetter of Germany, by a decisive margin. Young's time was 21:35, Vierkoetter's 22:05.

CAULIFLOWER ALLEY NOTES



Col. Jack Doyle has decided to give the little fellows an inning at the Olympic Auditorium next Tuesday night, and, with that idea in view, has projected a double-header main event. "Speedy" Dado pairs off against Jimmy Lucas, and Huerta Torres against Tommy Hughes. Dado is one of Frank Churchill's Filipino stable, and is a fascinating scrap little battler, having displayed his wares successfully three or four times to the local customers. He has a big following among the Speedy-hunters who will be on hand next Tuesday night to be a man to give him a big hand. Lucas is the pride of the United States Navy—the regular, bona fide flyweight champion, and carries havoc and destruction in his mitts. He shaped up indeed as a formidable adversary for the cocky Dado.

Many of the wrestling bugs are up in the air over the reputed move of some Chicago promoters to take over local game. Of their success in this line there can hardly any likelihood. It is authoritatively stated that Commissioner Phil Woods will turn a deaf ear to any person or persons seeking a grappling license. Some of the tangled messes of the local sport believe it would be ruinous here competition to creep into the Olympic mat entertainment. A number of years Lou Daro has worked hard in Los Angeles to build up what is now a undoubtedly the best and most successful wrestling entertainment in the game has a future in Los Angeles, boasting a clientele that runs up into thousands. The fans, it is said, themselves, are unsettling in this particular case would be fatal. Why not let good enough alone?

Among some of the real sports that turned out to see "Mushy" Callahan defend his welter title against Jimmy Finnegan were Lew Forstein, Bill Pooley, Bill Finan, Mervin Lazor, Frank Teasdale, one of Los Angeles' old timer referees; Ambrey Blair, the "big boy" of the Hollywood Filmographs; Bob Bolinger, Alan Hale, Sr., Billy Irvin, Snowy Baker, Frank Richie, Dutch Heinemann (greeting fan of old) Charley McDonald, Tom Dempsey, Chuck Reisner, Joe Barry and Max Winkler, the picture man.

A peculiar looking specimen of the human species, about 60 years of age, dressed in boy's clothes, a comic-opera straw hat and sporting light green gloves, wandered around the Ringside Circle last Tuesday in a sort of bewildered manner. Finally Bill Finan happened along and mailed him. It was Francis Patrick Shannon, fresh from the shell-shocked precincts of San Diego. "Bill, please show me the way to the Continental," stumbled the wanderer. "I haven't been in Los Angeles for so long that I've lost my bearings." It was the movie end Jiu Guatanee it will find you a better job than the phony you're been using."

"Philadelphia Kid" Broad, who can crack the thickest mirror ever made by looking into it, worked his third week in a year under Director Willett of the First National picture, "Island of Lost Ships." The "Kid" was to double for an offspun, but his "Dick Dead-Eye" lamp spoiled the illusion, so he had to cast as a beach comber, a sort of a wild, merry guy. "How shall I act the part," snorted Broad, "in just a fair, fine and countered Willett, and the "Kid" stole the picture.

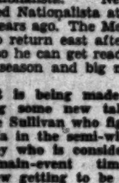
"Battling" Schultz, the new sensation among the featherweights, is getting to be the pride of Ocean Park, where he kept won his last three bouts. Manager George Mussey is holding the kid down to four-round bouts and running him once a week fully. He regards Schultz as the best prospect he has seen hereabout in months.

Carlo Curtis is always there at the call of Mervin Lazor, who turned over his Main-street Athletic Club to the latter. Thanks to the promoters of the Jimmy Rothwell testimonial, a $1000 purse was realized for the ailing brother of "Young" Corbett of Denver. Among those that volunteered their services at the Auditorium were Bert Colima, Jimmy McLarnin, Bud Taylor and Hymie Miller. Jimmy will be sent up into the mountains for a while as he is a very sick lad.

Johnny Conde, the moving-picture camp pest, has opened up a far and near (beer) joint down near the Plaza. On the opening night he met "Philadelphia Kid" Broad master of ceremonies and all the big shots from Winchester were there. Wow, wow, and hurrah. Among the members of the fancy present with their trainers, rubbers and yeamen were Jack Dempsey, Fred Reed, Bill Duffy (cutup); "Dime You Don't" Dempsey (former Coffee King); "Ball You Out" Johnny Reilly; Alderman Jesse Elias Lander; One-Eyed Connolly, better known as the Needle and Thread Man from Soup to Nuts; Jack Grualer, "Scrambled Eggs" Society Nuts Smith, the Chop (shrewd up with only four pokes and two points); "Sailor" Friskey, Tom Gould Doctor Paul Mullen, Mullican Stand George Hussey; "Jack the Goof" Clark, Stefan Kozakiewicz, "Jelly" Nelson, Mike Robison; "Joey the Loafer" (Lugga-Tillo's gift to Barney Dempsey's camp) the Needle and Thread Man from Soup to Nuts; George Burns, "Flat Feet" Barney Meyers; "Be Careful" Dutch Meyers; "Human Broadcaster" Fred Winsor; "Gone Hollywood" King Tut; "Listerine Lil," queen of the barbers; "Pain in the Neck" Duke Goldstone; "Drive Through" Orvaskell Mahoney; "Kimberly" Wirt Reed, and "Mike the Mutwuk." In serving a bottle of listerine to one of the gang, "Kid Broad" got his good lamp on a twig and twirl. Suddenly the cork popped out and blew his glass eye out of the window. Jimmy Burns soothed the "Kid" getting him a tuna's eye at a near-by fish stand, and as he inserted it into the vacant socket, piped, "Now, that cut's the movie end I'll guar-

NEWSBOY BROWN FACES BLAS RODRIGUEZ FRIDAY

Blas Rodriguez, Mexican bantamweight, fights Newsboy Brown in the main event at the Hollywood American Legion stadium Friday night. Brown will fight as a bantamweight. At one time he claimed the flyweight championship of the world after Fidel La Barba retired. He has now outgrown that division and is starting a campaign which he hopes will put him in the running for the featherweight crown.



This is the time that Blas Rodriguez fought at Hollywood he beat Young Nationalista. Newsboy Brown stopped Nationalista at Hollywood two years ago. The Mexican will expect to return east after the Brown fight so he can get ready for the summer season and big money shots.

An effort is being made to bring along some new talent and Charlie Sullivan who fights Jimmy Piela in the semi-windup is a boy who is considered possible main-event timber. Piela is now getting to be the trial horse for the featherweights.

Ralph Leonard and Leonard Bennett, young lightweights, fight the special event. The four-rounders are Frank Abendino and Julius Schultz in the second spot and Julio Romero fighting Billy Quinn in the curtain raiser.

Pick-Ups by Bob Ray

Baseball is a funny game.

Take, for instance, the career of Sylvester Johnson, the St. Louis Cardinal pitcher, who is now winning regularly for Billy Southworth's up-and-coming outfit.


SYLVESTER JOHNSON.

Johnson, unless our memory is faulty, started his baseball career with the Portland Beavers back in 1921. He didn't prove a winner with that terrible Beaver outfit, but he did show enough stuff to merit his being picked up for a trial by the Detroit Tigers.

However, Sylvester seemed destined to be just a close pitcher. He won but few games, but he never lost by much of a margin. After a short sojourn in the majors, Johnson came back to the Vernon club in the Coast League.

Johnson always had plenty of stuff, but the goddess of luck was never on his side. Whenever Sylvester held the opposition to one run his mates wouldn't score, while if he permitted two runs his side could collect but one. Truly, he was a tough-luck pitcher and most young fellows would have been discouraged by the run of bad luck that followed Johnson. However, Johnson stuck with the pastime and finally was picked up by the St. Louis Cardinals.

Now the Cards have a string of ball clubs that enables them to pick up youngsters and experiment with them until their baseball days are over. They can take a youngster, place him with Class D league, carry him up to the majors, if he merits it, and then keep a string on him until he passes right out of the picture.

The Cards farmed Sylvester Johnson to Rochester in the International League, where he again showed plenty of stuff, but didn't develop into a consistent winner. However, the Cards kept string on Johnson and this spring he was taken into the Cards' training camp.

But now the string of bad luck that has been following Johnson has been shaken off his trail by the young right-hander. Sylvester, instead of losing games by close scores is now winning them.

Johnson's victory is a victory for perseverance in face of bad breaks and he's entitled to all the good fortune that comes his way. If the St. Louis Cards do win a pennant this season, Sylvester Johnson, the youngster who suffered enough bad breaks to cause most fellows to quit in disgust, should come in for his share of credit.

AQUAYO TO BATTLE WHITEHEAD AT BEACH

Richie Aquayo and Vearl Whitehead will meet in the six-round main event of the boxing card at the Ocean Park arena Wednesday night. The weight is 138 pounds. The fight is a rematch, the boys having fought to a draw a few weeks ago.

Art Molina and Harry Wallinger are paired in the four-round semi-wind-up. The other preliminaries are as follows: Augie Paranque vs. Johnny Navarro, four rounds; Bert Rutledge vs. Oriel Astudillo, four rounds; Melvin Bobo vs. Edward Bertram, four rounds; Eddie Tomasino vs. Harry Inlove, four rounds.

COACH HOBBS ADAMS TO TAKE NEW POST

MONROVIA, June 1. — Coach Hobbs Adams, for three years football and baseball coach at the Monrovia High School, yesterday submitted his resignation to the high-school board, effective at the end of the present school term.

In his resignation Adams announced that he had accepted the offer of San Diego High School as head of the physical education department and varsity football coach.

Hollywood Stars Suffer 19-to-3 Shellacking at Hands of Slugging Oa

SERAPHS FACE LOOP LEADERS

Cherubs Hope to Stop Reds in Local Series

Hollywood to Tackle Seals at Recreation Park

Vitt Says Stars Not Out of Pennant Race Yet

BY BOB RAY

Red Killefer's Mission Reds, who are away out in front of the Pacific Coast League procession by virtue of their consistency during the first ten weeks of the season, make their 1929 debut at Wrigley Field next Wednesday, when they open a seven-game series against Marty Krug's Angels.


MARTY KRUG

The Angels are in second place, but they are so far behind the Missions that it takes a slight stretch of the imagination to call this coming affair a "croocial" series. It begins to appear that the only thing capable of heading the Reds off from a pennant now is a train wreck of considerable proportions.

This Mission-Angel series does not get under way until Wednesday because the Krugmen are making the long jump here from Seattle. Bill Lane's Hollywood Stars employed airplanes from Seattle to Portland to arrive here on a Tuesday, but Joe Patrick refuses to let his Angels travel by plane despite this series is one of the most important of the year.

By a strange freak of the schedule, the Missions do not appear in Los Angeles this year until the eleventh week of the season. Ordinarily this would be overlooked, or considered a break of good luck, but this year the Reds are leading the league and local fans consider themselves slighted.

This year's Mission outfit, for which Killefer spent a lot of Fleishhacker's dough to build, is a well-balanced squad. The team has good pitching, capable fielding and an abundance of batting strength. It doesn't seem possible that the Missions will be beaten out of a pennant, especially with the large lead which they have gained, but stranger things have happened.

If the Angels can, by some chance, take five out of seven from the Reds it will do the race a lot of good and enhance the flag chance for the fans. However, the Angel pitching does not appear strong enough to make the Reds suffer their first bad series. The Missions have lost but two series this season and both of them by 4-3 margins.

While the Missions and Angels are battling it out here, Oscar Vitt's Hollywood Stars will be meeting the Seals at San Francisco. The Stars trimmed the Seals five out of seven down here and figure to do as well at San Francisco for the Hollywooders always play their best in Recreation Park. That short right-field fence just suits Hollywood's flock of right-field hitters.

Skipper Vitt says his Sheiks can't be counted out of the flag race yet for they'll be doubly tough as soon as Bill Rumler gets back into the line-up. Rumler's heavy hitting will make the Sheiks dangerous pennant contenders, claims Vitt, and he doesn't bar the Missions and their big lead when he puts forth his contention.

The other series starting this week bring together the Ducks and Oaks at Oakland and the Indians and Senators at Sacramento. This week's choices are the Angels, Stars, Oaks and Indians.

SLADE AND FINN NEXT TO GRADUATE

Killefer Puts Mission Keystone Combination on Block



Red Killefer, Mickey Finn and Gordon Slade

WHEN Red Killefer's league-leading Mission Reds make their initial appearance at Wrigley Field next Wednesday, local fans will see Gordon Slade and Mickey Finn, the star keystone combination, which probably will be performing in the major leagues next spring.

Los Angeles fans are particularly interested in the careers of Finn and Slade for both of these youngsters began baseball in this city. Both are remnants of the Vernon Tigers, who were moved to San Francisco as the Missions when Ed Maier sold out his interests.

Killefer now has Slade and Finn on the auction block and says they will go to the highest bidder. Both are now ready to graduate to the big show and are playing a major part in the Missions' first bid for a league pennant.

When the last averages were released, Finn was batting third with a .390 average. Slade was boasting a .313 average, although he has raised the mark during the present series with Sacramento.

Slade was picked up by Vernon from Oregon Agricultural College ranks, from where Wes Schulmerich began his baseball career. Finn gained his baseball knowledge from semipro ranks in New York. Mickey, when he first joined the Tigers, was long on fielding but short on batting ability. Now he's batting .390, which would indicate that he has at last mastered the willow.

O'DOUL TOPS LOOP HITTERS

Ex-Coaster Slugging Ball at .422 Clip for Phils to Lead National League Swatsmiths

NEW YORK, June 1. (AP)—Frank O'Doul, the reformed pitcher, continues to do much better with his bat, now that he has transferred his main headquarters from the Polo Grounds to Philadelphia. The one-time southpaw owns a gaudy mark of .422, the only .400-or-better percentage for a National League regular, according to averages issued today and including games of last Wednesday. O'Doul's heavy sticking has played a big part in keeping the Phillies at the top of the team-batting heap with .314, the only .300 club in the league.

O'Doul also leads in runs scored with 37, while Chick Hafey of St. Louis and Charlie Grimm of Chicago are tied for the top in runs batted in. Each has 34. Andy High of St. Louis has collected the greatest total of hits, 55, while his team-mate, Frank Frisch, has hit seventeen doubles to lead. Lloyd Waner of Pittsburgh sets the pace in triples with six and Melvin Ott of New York in home runs with 11. Ott also is tied with Lou Gehrig of the Yankees for the interleague home run title. Kiki Cuyler of Chicago has the largest total of steals, eleven.

FRANK O'DOUL

GRIMES LEADS

Burleigh Grimes of Pittsburgh continues to lead the pitchers. He has won eight games and lost none, in addition to saving several others for which he can receive no credit in the records. Grimes has worked eighty-three innings in eleven contests, seven of which have been complete games. He leads in both innings and full games. Guy Bush of Chicago has won five games, and Sylvester Johnson of St. Louis, four, without a defeat for either.

Ervin Brame of Pittsburgh, Clise Dudley of Brooklyn, Harold Haid of St. Louis and Elmer Hearn of Boston complete the undefeated circle. Jesse Haines of St. Louis, with five victories and one reverse, is the highest ranking defeated pitcher.

Following O'Doul in the individual batting table are these regulars: Hendrick, Brooklyn, .394; High, St. Louis, .382; Stephenson, Chicago, .370; Cuyler, Chicago, .367; Frisch, St. Louis, .365; Herman, Brooklyn, .364; Klein, Philadelphia, .356; Friberg, Philadelphia, .353, and Terry, New York, .348.

NATIONAL LEAGUE

BATTING

	AB	R	H	Pc.
O'Doul, Philadelphia	128	37	54	.422
O'Farrell, New York	60	10	24	.400
Davis, Philadelphia	56	6	22	.397
Hendrick, Brooklyn	104	19	41	.394
High, St. Louis	147	25	56	.374
Stephenson, Chicago	146	29	54	.370
Cuyler, Chicago	139	26	51	.367
Herman, Brooklyn	143	23	52	.364
Walker, Cincinnati	134	22	48	.358
Frisch, St. Louis	152	29	55	.362
Klein, Philadelphia	134	32	48	.356
Friberg, Philadelphia	136	21	48	.353
Terry, New York	132	18	46	.348
Douthit, St. Louis	167	27	58	.348
Ocasorock, Pittsburgh	94	17	32	.340
Hornsby, Chicago	143	31	49	.343
Waner, Pittsburgh	152	28	52	.342
Hemsley, Pittsburgh	94	17	32	.340
Jackson, New York	121	23	41	.339
Ott, New York	139	28	47	.338
L. Waner, Pittsburgh	130	29	44	.338
Sheely, Pittsburgh	123	14	41	.333
Hargrave, Cincinnati	84	17	28	.333
Bancroft, Brooklyn	92	8	30	.326
Grantham, Pittsburgh	123	32	39	.300
Lucas, Cincinnati	94	17	30	.319
Beck, Chicago	90	18	27	.312

PITCHERS

	G.	W.	L.	Pc.
Grimes, Pittsburgh	11	8	0	1.000
Bush, Chicago	9	5	0	1.000
S. Johnson, St. Louis	9	5	0	1.000
Dudley, Brooklyn	9	5	0	1.000
Brame, Pittsburgh	9	5	0	1.000
Haid, St. Louis	8	5	0	1.000
Hearn, Boston	8	5	0	1.000
Judd, New York	5	3	0	1.000
Cvengros, Chicago	8	7	0	1.000
Moss, Brooklyn	8	8	0	1.000
Root, Chicago	11	7	1	.875
Haines, St. Louis	7	5	1	.833
Mays, New York	10	7	1	.750
French, Pittsburgh	7	3	1	.600
May, Cincinnati	7	3	2	.600
Kremer, Pittsburgh	7	3	2	.600
Lucas, Cincinnati	8	4	3	.571
McGraw, Philadelphia	8	4	3	.571
Elliott, Brooklyn	6	2	2	.333
McWeeny, Brooklyn	10	1	2	.333

AMERICAN LEAGUE

BATTING

	AB	R	H	Pc.
Foxx, Philadelphia	132	30	56	.424
Herring, Boston	113	20	47	.416
Cochrane, Philadelphia	123	26	47	.382
Morgan, Cleveland	93	14	35	.376
Simmons, Chicago	130	19	48	.369
Jamieson, Cleveland	100	17	36	.360
Harlesky, Boston	43	7	15	.349
Fothergill, Detroit	92	17	32	.348
Manush, St. Louis	137	20	54	.358
R. Johnson, Detroit	141	22	50	.355
Dickey, New York	93	15	33	.355
Gehringer, Detroit	137	26	50	.341
Alexander, Detroit	129	20	44	.341
Lassen, New York	43	7	15	.349
Heilmann, Detroit	147	26	50	.340
Francona, Cleveland	135	20	46	.340
Blue, St. Louis	147	26	50	.340
Falk, Cleveland	147	23	50	.340
Dykes, Philadelphia	132	17	44	.333
Simmons, Philadelphia	123	21	40	.325
Hoffman, Chicago	79	10	25	.316
Mickens, Detroit	143	21	44	.308
Averill, Cleveland	143	24	44	.308
Cissell, Chicago	130	17	40	.308
Hale, Philadelphia	143	21	44	.308
Kerr, Chicago	88	13	26	.227

PITCHERS

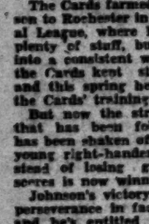
	G.	W.	L.	Pc.
Uhle, Detroit	6	4	0	1.000
Collins, St. Louis	6	4	0	1.000
Rommel, Philadelphia	6	4	0	1.000
Wells, New York	6	4	0	1.000
Zachary, New York	6	4	0	1.000
Barnes, Boston	6	4	0	1.000
Moore, New York	6	4	0	1.000
Rhodes, Philadelphia	6	4	0	1.000
Grove, Philadelphia	10	9	1	.900
Heimach, New York	6	5	1	.833
Quinn, Philadelphia	9	6	3	.750
Milnus, Cleveland	6	3	3	.500

"DOC" CRANDALL TOILS

Coast League twirlers who have worked more than 100 innings this season: Crandall and Bryan, Sacramento, 112 each; Thurston, San Francisco, 107; Jacobs, San Francisco, 106; Mahaffey, Portland, 112; Knight, Portland, 120; Walsh, Los Angeles, 105.

JIMMY FOXX NEW LEADER OF AMERICAN SLUGGERS

CHICAGO, June 1. (AP)—Topping the onrushing Athletics with an average of .424, Jimmy Foxx, Connie Mack's versatile workman, who is listed as a first baseman this season, replaced Bill Kamm of the White Sox as American League batting leader at the end of the sixth week of play, according to unofficial figures today.


MICKEY COCHRANE

Foxx added 43 points to his average during the week, and his team-mate Mickey Cochrane, picked up another 38 points to go into second place with .382. Kamm dropped 29 points and slipped to third place with a mark of .366. Other leaders: Jamieson, .363; Land, .358; Narlesky, Boston, .357; Fothergill, Detroit, .357; Manush, St. Louis, .355; R. Johnson, Detroit, .347; Dickey, New York, .346; Gehringer, Detroit, .341; Alexander, Detroit, .341.

Detroit found the pitching a little more difficulty to hit during the week and sloughed off 33 points, dropping to .304, while the Athletics boosted their average from .397 to .306 to grab the leader in team batting. Both of the leaders have six men in the .300 class.

Other clubs in the league had yet to defeat old George Uhle, of the Tigers. The veteran right hander was forced to pitch twenty-nine innings in two games, but he won them both and raised his mark to nine straight.

For the first time of the season Uhle required help when he was relieved after the twentieth inning of the long game with the White Sox. Bob Grove, of the Athletics, participated in only a part of one game and his mark was stationary at six victories and one defeat. Grove still topped the strikeout list with 53. Rip Collins, of St. Louis and Eddie Rommel of Philadelphia, each won one during the week for marks of three triumphs and no defeats.

St. Louis continued to lead in team fielding with an average of .976, and the Senators remained in second place with .975.

Other leaders: Home runs, New York, 34; individual home runs, Gehrig, New York, 11; doubles, Alexander, Detroit, 17; triples, Blue, St. Louis, 8; Stolen bases, West, Washington, 6; double plays, Cleveland, 46; triple plays, New York, 1; Chicago, 1; runs batted in, Simmons, Philadelphia, 43; runs scored, Gehringer, Detroit, 38; team runs, Philadelphia, and Detroit, 232; opponents, runs, Philadelphia 131.

Mission Reds Crush Solons

SAN FRANCISCO, June 1. (AP)—The Mission Reds smothered the Sacramento Senators today by a 12-3 score. The series stands four games to two in favor of the Reds. Ike Boone had another big day at the bat, slamming out two singles, a double and a home run. He also batted in four runs. The Reds got after Bryan in the first inning and finished him in the second when they staged a rally and scored five runs off six hits. Score:

SACRAMENTO	AB	H	O	A
French, ss	4	1	1	0
Monroe, 2b	4	1	1	0
McClin, 3b	4	0	2	0
Osborne, rf	3	0	1	0
Koehler, c	3	0	7	0
Bryan, p	1	0	0	0
Hoag, cf	4	0	1	0
Camilli, lf	4	1	4	0
Meusel, lf	0	0	0	0
Byrne, p	0	0	0	0
Rachac, p	0	0	0	0
E. Harris, c	0	0	0	0
Ens'vich, x	1	0	0	0
Totals	35	3	24	5

MISSION	AB	H	O	A
M'lean, 3b	5	1	1	2
Finn, 3b	4	1	1	2
Boone, rf	5	2	2	0
Tuff, lf	5	1	2	0
Sh'lock, 1b	4	3	13	0
Ch'son, cf	4	1	2	0
Slade, ss	4	1	2	4
Bald'n, c	4	1	5	0
Hubbell, p	3	0	0	3
Brenzel, c	1	0	0	0
Morse, 3b	0	0	0	0
Totals	40	12	27	13

x—Batted for Rachac in 9th.

SCORE BY INNINGS

Sacramento	0	0	0	0	0	0	3	0	0	—3
Hits	1	3	2	1	0	1	3	1	0	—12
Mission	2	5	0	1	0	0	3	1	x	—12
Hits	3	3	1	1	0	1	2	1	x	—13

SUMMARY

Error—Slade. Innings pitched — By Bryan, 1 1-3. Cheese defeat to Bryan. Balk—Rachac. At bat—Off Bryan, 10. Hits batted—Off Bryan, 6. Runs scored—Off Bryan, 3. Runs responsible for—Bryan, 6; Hubbell, 0; Rachac, 0. Struck out—By Bryan, 1; Hubbell, 2; Rachac, 0. Bases on balls—Off Bryan, 2; Hubbell, 3; Rachac, 1. Wild pitch—Hubbell. Stolen bases—French, Meusel. Home runs—Bryan, Slade. Three base hits—Boone, Hutt. 2. Sherlock 2. Mulligan. Runs batted in—Boone, 4; Hutt, 3; Sherlock, 3; Slade, Harris, Double plays—McLaughlin (unassisted); McLaughlin to Monroe; Slade to Sherlock. Umpires—Kolls and Sweeney. Time—1h. 40m.

WHAT EX-COASTERS ARE DOING IN MAJORS

May 23—Lyn Lary drove out a home run and a single, walked twice and scored three runs, besides handling seven assists, as the New York Yankees defeated the Boston Red Sox in a closely contested game. John Miljus pitched Cleveland to a win over St. Louis in the first double-header game. George Blaeholder pitched St. Louis to victory in the second game, Lloyd Waner's triple in the seventh inning enabled Pittsburgh to defeat Cincinnati.


LYN LARY

May 24—Roy Johnson hit safely four times and scored the winning run as Chicago White Sox won from the Detroit Tigers in twenty-one innings. William Kamm further increased his high batting average with four safe hits. Mickey Cochrane hit safely four times and drove in four runs as the Athletics defeated Washington. Doug McWeeny pitched Brooklyn to a victory over Philadelphia. Heinie Manush banged out a pair of triples, two doubles and a single and batted in three runs as St. Louis defeated Cleveland, 5 to 0.

May 25—Roy Johnson batted out four doubles and a single as Detroit won two games from Chicago. Lyn Lary hit safely six times in eight trips to the plate as the Yankees split a double header with the Red Sox. Earl Averill was credited with his sixth home-run drive of the season.

May 26 — Mickey Cochrane hit safely five times in five trips to the plate as Philadelphia defeated Washington. Remy Kremer and Fred Fussell were credited with victories as Pittsburgh won two games from St. Louis. Doug McWeeny was on the winning side and Jim Elliott charged with defeat as Brooklyn won from Philadelphia. Tony Lazzeri's pair of two-baggers helped the Yankees defeat the Red Sox.

May 27 — Jakie May pitched Cincinnati to a win over Chicago, ending the "Reds" string of nine defeats. Charlie Root and Sheriff Blake toiled for the losers. Hunnefield scored the winning marker as Chicago won from Detroit in fourteen innings. George Blaeholder pitched his second win of the week. Frank O'Doul came to bat twice, hit safely both times and drove in one run as the Phillies defeated Boston, 2 to 1.

May 28—Heinie Manush hit safely three times and Lou Blue batted out two safe hits as St. Louis won from Detroit.

May 29—Paul Waner drove out a three-base hit, batted in three runs and stole a base as Pittsburgh defeated Chicago to score eight straight wins and take the National League leadership. Sylvester Johnson, relief hurler, pitched the St. Louis Cardinals to victory over the Cincinnati Reds. Pid Purdy batted out a home run.

(Compiled by Leo Moriarty.)

BASEBALL STANDINGS

PACIFIC COAST LEAGUE

	W.	L.	Pct.
Mission	45	19	.703
LOS ANGELES	38	29	.567
San Francisco	38	30	.559
Oakland	35	33	.515
HOLLYWOOD	31	31	.500
Sacramento	28	41	.406
Portland	23	39	.371
Seattle	23	39	.371

Yesterday's Results

Oakland, 19; HOLLYWOOD, 3.
LOS ANGELES, 4-1; Seattle, 2-2.
Mission, 12; Sacramento, 2.
San Francisco, 9; Portland, 8 (19 innings.)

How the Series Stand

Oakland, 4; HOLLYWOOD, 2.
LOS ANGELES, 3; Seattle, 2.
Mission, 4; Sacramento, 2.
San Francisco, 5; Portland, 1.

Games Today

(All double-headers)
Oakland vs. HOLLYWOOD at Wrigley Field.
LOS ANGELES at Seattle.
San Francisco at Portland.
Sacramento at Mission.

AMERICAN LEAGUE

	W.	L.	Pc.
Philadelphia	30	9	.769
St. Louis	28	16	.636
New York	25	16	.610
Detroit	24	22	.522
Cleveland	22	20	.500
Chicago	18	21	.462
Washington	17	24	.415
Boston	11	28	.282

Yesterday's Results

Philadelphia, 11; Detroit, 2.
St. Louis, 5; Washington, 4.
New York, 8; Chicago, 1.
Cleveland, 3; Boston, 2.

Games Today

Chicago at New York.
Cleveland at Boston.
St. Louis at Washington.

NATIONAL LEAGUE

	W.	L.	Pc.
St. Louis	29	16	.644
Pittsburgh	28	16	.636
Chicago	26	16	.619
Philadelphia	25	17	.595
New York	24	18	.571
Brooklyn	21	21	.500
Boston	13	28	.317
Cincinnati	11	28	.282

Yesterday's Results

New York, 7; Chicago, 4.
Philadelphia, 9; Pittsburgh, 4.
Cincinnati, 3; Boston, 2.
Brooklyn-St. Louis, rain.

Games Today

Boston at Cincinnati.
Brooklyn at St. Louis.
New York at Chicago.

AMERICAN ASSOCIATION

	W.	L.	Pc.
Minneapolis	29	13	.690
Kansas City	26	19	.578
St. Paul	25	19	.568
Indianapolis	21	22	.488
Louisville	19	22	.463
Milwaukee	17	27	.386
Toledo	16	28	.364
Columbus	15	28	.341

Yesterday's Results

Columbus, 13; Toledo, 6.
Louisville, 6; Indianapolis, 4.
Kansas City, 7; Milwaukee, 1.
St. Paul, 8; Minneapolis, 6.

INTERNATIONAL LEAGUE

	W.	L.	Pc.
Rochester	30	14	.811
Reading	29	17	.630
Toronto	26	19	.578
Baltimore	21	19	.525
Montreal	20	21	.488
Newark	19	21	.475
Buffalo	14	23	.378
Jersey City	14	23	.378

Yesterday's Results

Buffalo, 4-1; Toronto, 4-3.
Baltimore, 6; Jersey City, 5.
Montreal, 3; Rochester, 2.
Newark, 9-2; Reading, 4-3.

WESTERN LEAGUE

	W.	L.	Pc.
Oklahoma City	29	15	.659
Tulsa	25	19	.568
Omaha	23	20	.535
Wichita	23	21	.523
Denver	23	21	.523
Pueblo	20	21	.488
Topeka	19	23	.452
Des Moines	15	28	.349

Yesterday's Results

Tulsa, 20-10; Wichita, 6-0.
Oklahoma City, 3; Topeka, 2.
Denver, Pueblo, rain.
Omaha-Des Moines, rain.

MISSISSIPPI VALLEY LEAGUE

All games postponed, wet grounds.

THREE-I LEAGUE

	W.	L.	Pc.
Terre Haute	6	3	.667
Springfield	6	3	.667
Danville	4	3	.571
Bloomington-Peoria			rained out.

WESTERN ASSOCIATION

	W.	L.	Pc.
Joplin	4	4	.500
Springfield	3	6	.333
Shawnee	11		Muskogee, wet grounds.
Fort Smith			Independence rained out.

TEXAS LEAGUE

	W.	L.	Pc.
Shreveport	37	20	.574
Waco	37	20	.574
Dallas	27	23	.540
Fort Worth	28	25	.528
Houston	26	27	.491
Wichita Falls	19	27	.413
San Antonio	19	27	.413
Beaumont	20	28	.408

Yesterday's Results

Dallas, 7-8; Fort Worth, 4-12.
Beaumont, 6; Houston, 4.
San Antonio, 6; Waco, 4.
Shreveport, 3; Wichita Falls, 4.

SOUTHERN ASSOCIATION

	W.	L.	Pc.
Birmingham	28	15	.651
New Orleans	28	21	.571
Memphis	24	21	.533
Nashville	23	21	.523
Little Rock	23	24	.489
Mobile	20	24	.455
Atlanta	19	25	.432
Chattanooga	17	28	.386

Yesterday's Results

Little Rock, 6; New Orleans, 1.
Memphis, 5; Mobile, 4.
Nashville, 5-6; Atlanta, 3-1.
Birmingham, 9; Chattanooga, 3.

Stars, Oaks Bat Records

(Including Friday, May 31)

STARS

	AB.	H.	HR.	P.c.
C. Carlyle	207	76	4	.424
Rollings	203	74	1	.364
Rumler	92	34	3	.370
Ripper	7	3	0	.429
Funk	3	1	0	.333
Reis	141	48	1	.340
Heath	212	71	2	.335
Green	6	2	0	.333
Cox	93	30	0	.323
Bassler	137	44	1	.321
Lee	257	82	4	.319
Burkett	61	19	1	.311

OAKS

	AB.	H.	HR.	P.c.
Lombardi	239	91	1	.381
Arlett	233	91	1	.387
R. Carlyle	229	71	2	.310
Reese	209	67	1	.320
Governor	76	22	0	.289
Verges	203	71	1	.349
Fenton	211	64	0	.303
Read	100	32	0	.320
Brubaker	49	17	0	.347
Schino	49	12	0	.245
Frazier	220	74	1	.336
Dean	219	68	1	.310

ACORNS WALLOP OUT FI HOMERS TO ROUT SHE

Marty, Coyne and Hollerson Mc by Visitors; Oaklanders Sta Eight-Run Spree in Secon

BY BOB RAY

Jess Willard took quite a pasting from Jack Dempsey Toledo one July afternoon and Al Smith received quite a at the hands of Herb Hoover last November, but both were slaps on the wrist compared to the artistic handed the Hollywood Stars out at Wrigley Field yester noon.

Ivan Howard's angry Acorns doled out the lacing to the Sheiks, and what a lacing it was! The Oaks let Oscar Vitt's hired help have both barrels from close quarters and when the Stars finally revived sufficiently to ask what happened, some hardened soul told them that the final score was Oakland, 19; Hollywood, 3.


ZIP DUMOVICH.

The Oaks put on quite an exhibition of plain and fancy hitting and their attack included no less than five home runs, which is a pretty fair total for one club even at Wrigley Field. Ten other hits of lesser denomination rattled off the Oakland bats, and what those safeties didn't do, three Hollywood errors and a lot of walks and hit batsmen did to complete the rout of the home talent.

Zip Dumovich, who beat the Stars and struck out eleven last Tuesday, once more subdued the Sheiks with his cross-fire southpaw delivery, although he wasn't as puzzling on the mound yesterday. Dumovich was touched for eleven hits, but he never had to worry after his mates had hammered seven eight runs in the second inning.

SCHINO CLICKS PAIR

Stan Schino, a young Seal castoff, led the Acorn home-run attack by clouting two over the left-field wall. The other Oakland circuit clouts were contributed by Buzz Arlett, Roy Carlyle and Ernie Lombardi.

Lombardi, by the way, strengthened his position as the league's leading hitter by rapping out three singles aside from his homer in five trips to the plate.

The Oaks made a mess of the struggle in the second frame when they chased Joe Marty to the showers and piled up eight runs before Bill Coyne could retire the side. Six more runs in the fourth, another in the fifth and two each in the eighth and ninth completed the Oaks' busy day of touring around the basscks.

Marty completely blew up in the second inning after he had beaned Monroe Dean with one of his wild fast ones. Dean dropped to the ground, scrambled unsteadily to his feet and spinned around like a top before he fell again. However, after a bit of first-aid treatment the Oakland shortstop was revived sufficiently enough that he was able to walk off the field.

Coyne was driven to cover during the Oaks' four-inning splurge and George Hollerson finished on the mound for Hollywood. Hollerson was nearly knocked out of the picture in the ninth when a line drive from Schino's bat hit him such a terrific clout that he had to call for "time out" before pitching the rest of the inning.

Hollywood started off with a pair of runs in the first on doubles by Burkett and Rehg, a walk and an infield out, but those two tallies were just a spit in the ocean compared to what the Oaks did later on.

ACORNS SCORE EIGHT

Marty lost that two-run lead in the second by walking Roy Carlyle and grooving Lombardi a home-run ball. The Star slabster fanned Schino but then beaned Dean and blew sky high. Reese ran for Dean. Dumovich walked. Governor then hit to Heath, who evidently decided that inasmuch as he couldn't hit Dumovich at the plate he ought to hit him on the bases. So Mickey rifled the ball right between the Oakland pitcher's shoulder blades in an effort for a force play at second. Reese scored on the error and all hands were safe. Coyne then started pitching, his initial efforts being to walk Brubaker and hit Verges to force in another tally.

Governor scored when Arlett forced Verges and R. Carlyle followed with a home run into Thirty-ninth street to count Brubaker and Arlett as well as himself. There were only three hits in that round but eight runs scored.

In the fourth Arlett lined a homer into the center-field bleachers to begin the scoring. A walk to R. Carlyle, Lombardi's hit and Schino's first homer brought in three more. Two more walks and a double by Brubaker made it six runs for the inning.

Schino got his last homer in the eighth with the bases empty. It was a towering drive that floated on the breeze far over the left center-field fence.

TWIN BILL TODAY

The series ends today with a double-header, but the Oaks already have won four out of six and can't get worse than an even break for the week even if they lose both of this afternoon's clashes. McEvoy and Craghead will take the mound for the Oaks, while Wetsel and Hulvey will be the Hollywood hurlers.

Score:

OAKLAND	AB	H	O	A
Gov'nor, cf	4	0	1	0
Baker, 2b	4	0	2	3
Verges, 3b	4	1	1	2
Arlett, 1b	4	2	11	0
R. Carlyle, lf	4	2	2	0
Lomdi, c	4	2	5	0
Schino, rf	4	2	1	0
Dean, ss	3	0	1	3
D'vich, p	3	0	0	2
Reese, 2b	1	0	0	0
Frazier, cf	1	0	1	0
Brooks, lf	0	0	0	0
Totals	43	15	27	17

HOLLYWOOD	AB	H	O	A
Lee, ss	5	0	1	3
Burkett, 2b	4	1	2	4
C. Carlyle, 3b	4	1	1	1
Rehg, rf	4	1	1	0
Funk, lf	4	0	1	0
Heath, 1b	4	0	10	0
Rollings, 2b	4	0	3	4
Bassler, c	3	0	5	0
Marty, p	2	0	0	1
Coyne, p	1	0	0	0
Hollerson, p	1	0	0	0
Ryther, c	1	0	1	0

Surprising Phillies Go on Home-Run Rampage to Nab Second Straight From Bucs

FIVE CIRCUIT WALLOPS SCUTTLE PIRATE CRAFT

Klein Poles Thirteenth Homer to Nab Major League Lead; Phils Rout Petty to Win, 9 to 4

PITTSBURGH, June 1. (AP)—Philadelphia's surprising Phillies, with a bombardment of home runs, made it two straight over the Pirates today, winning 9 to 4. Hurst hit for the circuit twice and Whitney and Lerian each registered once.

It was Klein's thirteenth homer of the season and it allowed him to retain the home-run leadership of both leagues.


CHUCK KLEIN.

Three pitchers were used by the Pirates in a futile attempt to silence the siege guns of the visitors. Petty, who started, was relieved by Brame, who gave way to French. Benge was effective on the mound for the Quakers and was accorded brilliant support. Score:

PHILADELPHIA	AB	R	H	O	A
Thevenow,ss	5	1	1	1	4
O'Doul,lf	3	1	1	2	0
Welsh,c	3	0	0	5	0
Hurst,1b	4	2	2	9	0
Whitney,2b	4	1	1	2	3
Klein,rf	4	2	2	1	0
Fothergill,cf	4	1	1	2	0
Lerian,c	3	1	1	4	0
Benge,p	3	0	0	0	3
Totals	35	11	27	4	

PITTSBURGH	AB	R	H	O	A
Bartell,ss	4	0	0	2	4
P.Waner,cf	4	0	0	2	0
L.Waner,lf	4	0	0	2	0
Traynor,3b	4	0	1	1	3
Grantham,2b	4	0	1	2	3
Comorosky,rf	4	0	1	1	0
Smith,c	3	0	0	5	0
Petty,p	0	0	0	0	0
Cox,x	1	0	0	0	0
Brame,p	0	0	0	0	0
French,p	0	0	0	0	0
Totals	36	4	8	27	10

x—Batted for Petty in 7th.

SCORE BY INNINGS

Philadelphia	0	2	0	1	0	1	5	0	1—9
Pittsburgh	0	0	0	0	0	0	3	1	0—4

Runs batted in—Klein, 2; L. Waner, 2; Hurst, 2; Bartell, 2; Thevenow, Whitney, Lerian, Traynor, Jones. Two-base hits—Grantham, Klein. Home runs—Klein, Hurst. Whitney. Lerian. Sacrifice hits—Thevenow, Welsh, Brame. Stolen bases—Grantham, Brickell, Hurst, Thevenow. Double plays—Thompson to Fothergill; Thevenow to Whitney to Hurst. Left on bases—Philadelphia, 7; Pittsburgh, 7. Bases on balls—Off Petty, 2; Benge, 3; Brame, 1; French, 1. Hits—Off Petty, 7 in 6 innings; Brame, 1 in 1 inning; French, none out in 9th. Pitching record—Petty, 1 and 0; Benge, 0 and 1. Umpires—Quigley, Moran and Pfennel. Time—2h.

Mortensen is New Captain of Trojans

Jess Mortensen, star javelin tosser, was yesterday elected captain of the Southern California track team. This information was received here last night by Tommy Davis, assistant Trojan coach, in a wire from Bill Bailey, manager of the S. C. team. The telegram also stated that the athletes were busy seeing the sights of New York last night and that they would go to Washington after spending today in Gotham. Next Saturday all but Charley Borah, who is returning home immediately, compete in the national collegiates at Chicago.

ARIZONA STATE LEAGUE

	W.	L.	Pct.
Miami	20	9	.690
Globe	17	11	.607
Tucson	15	13	.536
Mesa	11	16	.407
Phoenix	10	22	.313

Yesterday's Results

Mesa, 11; Tucson, 6.
Globe, 5; Clifton, 3.
Miami, 10; Phoenix, 8.

EMIL FUCHS WOULD TURN OVER MANAGERIAL REINS TO EVERS

BOSTON, June 1. (AP)—With the major league baseball season scarcely more than six weeks under way, a change in the management of the Boston Braves appeared in prospect today. President Emil E. Fuchs, who caused something of a sensation in baseball circles when he announced after the Hornsby trade last season that he would undertake active management of the club, was reported to have offered the job to Johnny Evers, former big league star. Evers now is a Braves coach.

Fuchs was understood to have talked the matter over with Evers by long-distance telephone, but the coach, now directing the tribal destines in the Cincinnati series, was said to have been reluctant to change his status, although willing to continue to manage the club on the road.

ATHLETICS CRUSH TIGERS

Philadelphia Home-Run Bats Active as Mackmen Win, 11-2; Simmons Hits Two for Circuit

PHILADELPHIA, June 1. (AP)—The Philadelphia Athletics home-run bats gave the Detroit Tigers a rude lambasting here this afternoon that buried the Bengals beneath a 11-to-2 score for their second defeat here and the Athletics' fifth straight win.

All the Mack runs except three were hammered over the plate by four home runs, Al Simmons hit two; his second coming with two on the bases in the seventh that brought his total for the year to 11. The others were made by George Earnshaw and Mule Haas, each with a man on the bags.


AL SIMMONS

George Earnshaw, who registered his fifth win of the season, held the visitors to six hits. Two of which bunched in the fourth inning gave them two runs that kept the game closed until the seventh. Score:

DETROIT	AB	R	H	O	A
Johnson,lf	4	1	1	0	0
Rice,rf	4	0	0	2	0
G'inger,2b	4	0	0	2	3
H'mann,cf	3	0	0	0	0
Alexander,ss	4	0	0	1	3
Wat'on,3b	4	0	0	1	2
Sullivan,c	3	0	1	6	0
Whitehill,p	1	0	0	0	0
Pherrill,x	1	1	1	0	0
Totals	32	2	3	10	

PHILADELPHIA	AB	R	H	O	A
Bishop,2b	4	1	1	2	3
Miller,cf	4	2	2	2	0
Cochrane,c	4	2	2	5	0
Simmons,lf	4	2	2	2	0
Dykes,3b	4	1	1	1	2
Foxx,1b	4	1	1	9	0
Miller,rf	4	1	1	1	0
Haas,ss	3	1	1	1	3
Earnshaw,p	3	0	1	0	2
Totals	37	13	12	27	7

x—Batted for Whitehill in ninth.

SCORE BY INNINGS

Detroit	0	0	0	2	0	0	0	0	0	—2
Philadelphia	0	0	0	0	0	2	4	4	x	—11

SUMMARY

Errors—Dykes, Schulte, Heilmann. Runs batted in—Schulte, 2; Earnshaw, 3; Simmons, 4; Cochrane, Bishop, Haas, 2 each; Foxx, Miller, Johnson, Sullivan, Dykes, Bishop, Alexander. Home runs—Earnshaw, Simmons, 2. Stolen bases—Earnshaw, Miller, Haas. Double to Foxx. Left on bases—Detroit, 7; Philadelphia, 4. Bases on balls—Off Whitehill, 1; off Earnshaw, 4. Struck out—By Whitehill, 4; by Earnshaw, 4. Umpires—Guthrie and Hildebrand. Time of game—2h.

INDIANS ANNEX

BOSTON, June 1. (AP)—Ed Morris held the Cleveland team to six hits today but the visitors defeated the Red Sox, 3-2. Two of the Indians' runs were unearned. Phil Todt, Sox first baseman, had the worst day he has had since joining the team, making three errors.

Miller held the Boston team to two hits for seven innings but weakened in the eighth and ninth. The Sox got two runs in the eighth. In the ninth singles by R. Barrett, Ruffing and Heving filled the bases. Pinch Hitter Bigelow was forced to hit into a double-play by John Miljus, Cleveland relief pitcher.

CLEVELAND	AB	R	H	O	A
Tavener,ss	3	0	0	1	3
Fonseca,1b	3	0	1	7	0
Averill,cf	4	0	0	1	0
Averill,lf	4	0	0	2	0
Morgan,rf	4	0	0	1	0
Falk,lf	3	0	0	0	0
Myatt,4	3	0	0	1	3
Lind,2b	3	0	1	2	3
Miller,c	3	0	0	5	0
Miljus,p	0	0	0	0	0
Totals	30	0	2	27	13

BOSTON	AB	R	H	O	A
Harlesky,ss	4	0	1	0	4
Todt,3b	4	0	0	1	3
Scarritt,lf	3	0	0	2	0
Berry,c	3	0	0	5	0
Barrett,rf	3	0	1	1	0
Williams,1b	3	0	0	9	0
Barrett,2b	3	0	0	1	3
Rogers,cf	3	0	0	1	0
Morris,p	2	0	1	0	1
Ruffing,x	1	0	0	0	0
Heving,c	1	0	0	0	0
Gaston,xx	1	0	0	0	0
Bigelow,xx	1	0	0	0	0
Totals	30	0	3	20	11

x—Batted for Scarritt in eighth.
xx—Ran for Berry in eighth.
xxx—Ran for Ruffing in ninth.
y—Batted for Gaston in ninth.
ZZ—Batted for Morris in ninth.

SCORE BY INNINGS

Cleveland	0	0	0	0	0	0	0	0	0—0
Boston	0	0	0	0	0	0	0	0	3—3

SUMMARY

Errors—Todt, 3; R. Barrett. Runs batted in—Tavener, Miller, Rothrock, Berry. Two-base hit—Averill. Sacrifices—Tavener, Lind. Gillis. Stolen bases—Averill, Scarritt, Tavener. Double plays—Tavener to Lind to Fonseca; Harlesky to Gillis to Todt. Left on bases—Cleveland, 6; Boston, 5. Bases on balls—Off Miller, 1; off Morris, 3. Struck out—By Miller, 2; by Morris, 4. Hits—Off Miller, 3 in 7 innings; off Miljus, 2 in 1. Losing pitcher—Miller. Umpires—Geisel and Owens. Time of game—1h. 48m.

Bambino Raps Tenth Homer; Yankees Win

NEW YORK, June 1. (AP)—With Waite Hoyt pitching in superb form, the Yankees opened their long home stand against the West by defeating the White Sox, 3 to 1, here today. The Sox were blanked until the ninth, when Berry's single sent Clancy home.


WAITE HOYT

Tony Lazzeri hit his fifth home run with two on in the third, and Babe Ruth cut through with his tenth in the eighth with Lou Gehrig on base. The Babe drove in another run with a single in the first. Danny Dugan, recruit southpaw, who pitched seven innings, yielded Lazzeri's homer, while Grady Adkins contributed Ruth's.

Miller Huggins effected the announced changes in his lineup, sending Leo Durocher to short and Gene Robertson to third, and continuing Bob Meusel on the bench in favor of Ben Paschal. The change seemed to work to advantage, although Robertson was the only one of the new men to get a hit. The champions failed to gain on the Athletics, who also won. Score:

CHICAGO	AB	R	H	O	A
Metzler,lf	4	1	1	1	0
Cissell,ss	4	1	1	1	3
Kamm,3b	4	0	1	0	1
Clancy,2b	3	0	0	3	5
Taitt,rf	3	0	0	1	0
Woodall,cf	3	0	1	2	0
Kerr,3b	3	0	0	0	2
Autry,c	3	0	0	4	0
Dugan,p	2	0	0	0	1
Shires,x	1	0	0	0	0
Adkins,p	0	0	0	0	0
Totals	31	2	4	12	12

NEW YORK	AB	R	H	O	A
Combs,cf	4	1	1	3	0
R'rtson,3b	4	1	1	1	3
Gehrig,1b	4	0	1	9	0
Ruth,rf	4	1	1	2	0
Byrd,rf	0	0	0	0	0
Lazzeri,2b	3	1	1	3	3
Paschal,lf	3	0	0	0	0
O'bowski,c	3	0	0	4	0
D'Archer,ss	4	0	0	1	4
Hoyt,p	4	0	0	0	1
Totals	33	4	5	27	9

x—Batted for Dugan in eighth.

Chicago	0	0	0	0	0	0	0	0	1—1
New York	0	0	1	0	0	0	0	3	x—4

Error—Adkins. Runs batted in—Ruth, 2; Lazzeri, 3; Durocher, Kerr. Two-base hit—Robertson. Home runs—Lazzeri, Ruth. Sacrifices—Kamm, Grabowski, Watwood. Left on bases—New York, 7; Chicago, 7. Bases on balls—Off Dugan, 3; off Hoyt, 2. Struck out—By Hoyt, 4. Hits—Off Dugan, 5 in 7 innings; off Adkins, 2 in 1. Losing pitcher—Dugan. Umpires—Dineen and Nallin. Time of game—1h. 45m.

Barbuti to Ask Reinstatement

DENVER (Colo.) June 1. (AP)—The Denver committee in charge of the A.A.U. track-and-field championships here July 3, 4 and 5, has been informed that Ray Barbuti, the only American to win a flat race for the United States in the 1928 Olympics at Amsterdam, has resumed training and will apply for reinstatement in the A.A.U. with the intention of entering the Denver games.

Barbuti, suspended for remarks said to have been made regarding the A.A.U.'s financing of trips by college athletes to athletic meets, has refused to answer letters concerning his entry, but officials said they were confident he would make an effort to be reinstated and run the 440-yard dash.

CALIFORNIA STATE LEAGUE

	W.	L.	Pct.
Bakersfield	25	20	.556
San Diego	23	22	.511
San Bernardino	26	23	.542
Coronado	16	31	.340

Yesterday's Results

San Bernardino, 4; Bakersfield, 0.
Coronado, 13; San Diego, 7.

EX-SEAL STARS WIN OVER FANS

American League Players Equally Divided on Question of Whether Johnson or Averill is Best Outfielder; Earl Makes Hit With Cleveland Indians

BY GEORGE MORIARTY
Big League Umpire
[Copyright, 1929, by the North American Newspaper Alliance]

DETROIT, June 1. (Exclusive)—The most absorbing topic among ball players of the American League as the pennant race blazes is the relative merits of Outfielders Roy Johnson, Detroit, and Earl Averill, Cleveland.

These fly-chasers were team-mates in San Francisco last summer. They are now enjoying their first fling in the majors, and judging by their sensational performances they have a long stay there ahead of them.


EARL AVERILL.

The American League players are about evenly divided regarding the respective abilities of these outfielders. I have heard several high-salaried scouts enter the discussion, and they, too, are divided.

Johnson is ripping things wide open for Detroit. He has a pleasing quality of showmanship i p. No other American League player surpasses him in fleetness on the bases or in the field. His spikes play a tattoo on the turf when he is going at top speed.


ROY JOHNSON

Johnson won over the Detroit fans in his first few weeks of play. He has an exceptional throwing arm, and wings the ball on a line instead of on a bound to the bases. That is always a spectacular bit. Both Johnson and Averill are comfortable .300 batters.

Averill produces about the same results, and doesn't give the impression that he is extending himself. He has a great arm and runs like a gale. At bat Averill levels his bludgeon, and takes a graceful but wicked cut at the ball. Some batters foul too many pitches. Not so Averill. He gets "a piece of it," whenever he elects to swing, and the ball is usually met in solid fashion and headed somewhere between the foul lines.

Of a score of tried outfielders Averill is the only one who qualifies to fill the shoes of Tris Speaker, and just now it looks as if those shoes would be filled amply.

Billy Evans, general business manager of the Cleveland club, showed rare judgment in landing Averill. He made a special trip to the Pacific Coast last winter for this sole purpose. Other clubs liked Averill, but when it came to the actual purchase they failed to put the money on the line. It will be interesting to follow the struggle Averill and Johnson are waging for supremacy. Just now it seems to be a toss-up.

AVERILL HAILED AS BEST FIELDER SINCE SPEAKER

CHICAGO, June 1. (Exclusive)—Mr. Earl Averill, late of the San Francisco Seals and now of the Cleveland Indians, is a refreshing addition to the major league circus. The Bradleys of Cleveland were forced to give up $53,000 for Averill, which made them a bit hot under the collar at the time, but now, they say, he is worth all that was paid for him. Numerous competent judges of baseball ivory consider him the most proficient rookie of the year.

Earl, who is 5 feet 10 inches high, weights 175 pounds, bats left-handed and throws right-handed. In 1926 hit to the tune of .343 for the Seals. In 1927 it was .324, and last year the average had increased to .352. While compiling it he scored 180 runs and hit out thirty-seven homers.

Billy Evans, former umpire and now business manager of the Indians, talking about Averill the other day, said: "Funny thing about that fellow. Everyone seems to be quite correct in saying he seems destined to be the best fielder since Tris Speaker's day. Yet, when we bought him they told us he was just a fair fielder.

"How he came to say that is past comprehension. Averill is one of the fastest players in the game and possesses unerring judgment of where balls seem destined to land. Anyone in the league will confirm that statement."

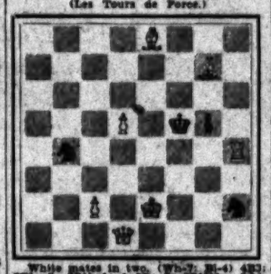
CHESS
BY CLIF SHERWOOD

June 2, 1929

Address all mail to Clif Sherwood, The Times, Los Angeles. (Local club located at 300 Union League Building.)

L. A. TIMES PROBLEM NO. 102

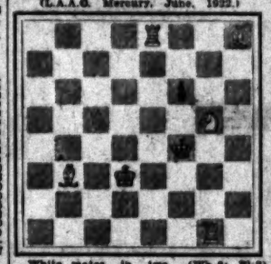
By Alain C. White, Litchfield, Ct.
(Les Tours de Force.)



White mates in two. (Wh-7; Bl-4) 4R3; 8k1; 4P1kp1; 1n5R; 3P1K3n; 2bb4.

L. A. TIMES PROBLEM NO. 103

By Clif Sherwood, Los Angeles
(L.A.A.C. Mercury, June, 1922.)



White mates in two. (Wh-6; Bl-9) 4R2B; 3p3; 5Q1; 6k1; 1Bl1K4; 3; 6B1.

Solution No. 100: R-N2. (Omitted last week.)

Solution No. 101: N-B3. Twelve pawn mates of various sorts.

Solvers' list: Richard O. Alderson, Laviere Hines, Raymond Zens, C. F. King, A. C. Wright, Ward Wadly, W. W. Isham, Walter Kopelman, H. Powers, Dr. J. Tedesco, Dr. Benjamin Mervis, Nathaniel Frank F. Garcia, Charles Broughton, J. O. Dodge, Elmer L. Ferguson, Rachel M. Travers, Arthur White, Arthur L. MacKaye, Walter Morris, Fred Siegelschimer, J. Carl Shindler, Bryant Hall.

Look in the rotogravure section of next Sunday's Times for a picture of the recent big exhibition at the Los Angeles Athletic Club.

Corrections, issue 114: S.P.-KN4. Note (d) on black's 17th move. Note (b) P-KN4.

The Hart Memorial Tourney which opens this week at the local club, has several strong entries. Games will be scored on the points basis of the club's perpetual handicap tourney ratings. It is to be just a social sort of tourney in memory of the late Woodford H. Hart, who always stood near the top and was one of the most active players on the perpetual tourney list.

A rapid transit tourney, the first in several months at the local club, was held Saturday night, the 25th, on a knockout affair, ten seconds per move, except the finals at five seconds per move, in which the writer squeezed out a win from Doc Benelle.

The masters' tourney which starts tomorrow at the Hotel LaReine, Bradley Beach, N. J., has ten entries including World's Champion Alekhine of France; L. Steiner, champion of Hungary; L. S. Morrison, many years champion of Canada; Senor Citron, champion of Porto Rico; Frank Marshall, United States champion, and some leading New York experts.

There's nothing remarkable about the following game excepting as the latest example of the established fact that you can't offer Capablanca a pawn and get away with it for the Cuban has no superior, and probably no equal, in holding on to slight material advantage, especially a gambit pawn. White sacrificed a pawn for an attack which included some subtle play. It might have worked against a weaker opponent. From the recent team tourney at Ramsgate, England. The post-mortem analysis is interesting (see note f.)

L. A. TIMES GAME NO. 115

Q. P. Opening

White—Price	Black—Capablanca
1 P-Q4	N-KB3
2 P-QB4	P-K3
3 N-QB3	B-N5
4 P-K3	P-Q4
5 QN-Q2	P-QR3
6 B-Q3	B-Nsch
7 Q-B2	Castles
8 Castles	P-B4
9 P-QR3(a)	PxP
10 PxP	P-QN3
11 P-K4	B-N2
12 P-K5	N-K1
13 P-B4	P-B3
14 P-B5(b)	P-QN4
15 P-N3	PxP
16 PxP	P-B4
17 P-N4	P-Q5
18 P-N5	N-B2
19 QN-B3	B-B(e)
20 BxB	RxB
21 N-Q5	B-Q3
22 N-B4	B-B2
23 N-K6	B-K1
24 N-B4	B-B2
25 N-K6	B-K1
26 N-B4	B-B2
27 N-K6	B-K1
28 N-B4	B-B2
29 N-K6	B-K1
30 N-B4	B-B2
31 N-K6	B-K1
32 N-B4	B-B2
33 N-K6	B-K1
34 N-B4	B-B2
35 N-K6	B-K1
36 N-B4	B-B2
37 N-K6	B-K1
38 N-B4	B-B2
39 N-K6	B-K1
40 N-B4	B-B2
41 N-K6	B-K1
42 N-B4	B-B2
43 N-K6	B-K1
44 N-B4	B-B2
45 N-K6	B-K1
46 N-B4	B-B2
47 N-K6	B-K1
48 N-B4	B-B2
49 N-K6	B-K1
50 N-B4	B-B2
51 N-K6	B-K1
52 N-B4	B-B2
53 N-K6	B-K1
54 N-B4	B-B2
55 N-K6	B-K1
56 N-B4	B-B2
57 N-K6	B-K1
58 N-B4	B-B2
59 N-K6	B-K1
60 N-B4	B-B2
61 N-K6	B-K1
62 N-B4	B-B2
63 N-K6	B-K1
64 N-B4	B-B2
65 N-K6	B-K1
66 N-B4	B-B2
67 N-K6	B-K1
68 N-B4	B-B2
69 N-K6	B-K1
70 N-B4	B-B2
71 N-K6	B-K1
72 N-B4	B-B2
73 N-K6	B-K1
74 N-B4	B-B2
75 N-K6	B-K1
76 N-B4	B-B2
77 N-K6	B-K1
78 N-B4	B-B2
79 N-K6	B-K1
80 N-B4	B-B2
81 N-K6	B-K1
82 N-B4	B-B2
83 N-K6	B-K1
84 N-B4	B-B2
85 N-K6	B-K1
86 N-B4	B-B2
87 N-K6	B-K1
88 N-B4	B-B2
89 N-K6	B-K1
90 N-B4	B-B2
91 N-K6	B-K1
92 N-B4	B-B2
93 N-K6	B-K1
94 N-B4	B-B2
95 N-K6	B-K1
96 N-B4	B-B2
97 N-K6	B-K1
98 N-B4	B-B2
99 N-K6	B-K1
100 N-B4	B-B2
101 N-K6	B-K1
102 N-B4	B-B2
103 N-K6	B-K1
104 N-B4	B-B2
105 N-K6	B-K1
106 N-B4	B-B2
107 N-K6	B-K1
108 N-B4	B-B2
109 N-K6	B-K1
110 N-B4	B-B2
111 N-K6	B-K1
112 N-B4	B-B2
113 N-K6	B-K1
114 N-B4	B-B2
115 N-K6	B-K1
116 N-B4	B-B2
117 N-K6	B-K1
118 N-B4	B-B2
119 N-K6	B-K1
120 N-B4	B-B2
121 N-K6	B-K1
122 N-B4	B-B2
123 N-K6	B-K1
124 N-B4	B-B2
125 N-K6	B-K1
126 N-B4	B-B2
127 N-K6	B-K1
128 N-B4	B-B2
129 N-K6	B-K1
130 N-B4	B-B2
131 N-K6	B-K1
132 N-B4	B-B2
133 N-K6	B-K1
134 N-B4	B-B2
135 N-K6	B-K1
136 N-B4	B-B2
137 N-K6	B-K1
138 N-B4	B-B2
139 N-K6	B-K1
140 N-B4	B-B2
141 N-K6	B-K1
142 N-B4	B-B2
143 N-K6	B-K1
144 N-B4	B-B2
145 N-K6	B-K1
146 N-B4	B-B2
147 N-K6	B-K1
148 N-B4	B-B2
149 N-K6	B-K1
150 N-B4	B-B2
151 N-K6	B-K1
152 N-B4	B-B2
153 N-K6	B-K1
154 N-B4	B-B2
155 N-K6	B-K1
156 N-B4	B-B2
157 N-K6	B-K1
158 N-B4	B-B2
159 N-K6	B-K1
160 N-B4	B-B2
161 N-K6	B-K1
162 N-B4	B-B2
163 N-K6	B-K1
164 N-B4	B-B2
165 N-K6	B-K1
166 N-B4	B-B2
167 N-K6	B-K1
168 N-B4	B-B2
169 N-K6	B-K1
170 N-B4	B-B2
171 N-K6	B-K1
172 N-B4	B-B2
173 N-K6	B-K1
174 N-B4	B-B2
175 N-K6	B-K1
176 N-B4	B-B2
177 N-K6	B-K1
178 N-B4	B-B2
179 N-K6	B-K1
180 N-B4	B-B2
181 N-K6	B-K1
182 N-B4	B-B2
183 N-K6	B-K1
184 N-B4	B-B2
185 N-K6	B-K1
186 N-B4	B-B2
187 N-K6	B-K1
188 N-B4	B-B2
189 N-K6	B-K1
190 N-B4	B-B2
191 N-K6	B-K1
192 N-B4	B-B2
193 N-K6	B-K1
194 N-B4	B-B2
195 N-K6	B-K1
196 N-B4	B-B2
197 N-K6	B-K1
198 N-B4	B-B2
199 N-K6	B-K1
200 N-B4	B-B2
201 N-K6	B-K1
202 N-B4	B-B2
203 N-K6	B-K1
204 N-B4	B-B2
205 N-K6	B-K1
206 N-B4	B-B2
207 N-K6	B-K1
208 N-B4	B-B2
209 N-K6	B-K1
210 N-B4	B-B2
211 N-K6	B-K1
212 N-B4	B-B2
213 N-K6	B-K1
214 N-B4	B-B2
215 N-K6	B-K1
216 N-B4	B-B2
217 N-K6	B-K1
218 N-B4	B-B2
219 N-K6	B-K1
220 N-B4	B-B2
221 N-K6	B-K1
222 N-B4	B-B2
223 N-K6	B-K1
224 N-B4	B-B2
225 N-K6	B-K1
226 N-B4	B-B2
227 N-K6	B-K1
228 N-B4	B-B2
229 N-K6	B-K1
230 N-B4	B-B2
231 N-K6	B-K1
232 N-B4	B-B2
233 N-K6	B-K1
234 N-B4	B-B2
235 N-K6	B-K1
236 N-B4	B-B2
237 N-K6	B-K1
238 N-B4	B-B2
239 N-K6	B-K1
240 N-B4	B-B2
241 N-K6	B-K1
242 N-B4	B-B2
243 N-K6	B-K1
244 N-B4	B-B2
245 N-K6	B-K1
246 N-B4	B-B2
247 N-K6	B-K1
248 N-B4	B-B2
249 N-K6	B-K1
250 N-B4	B-B2
251 N-K6	B-K1
252 N-B4	B-B2
253 N-K6	B-K1
254 N-B4	B-B2
255 N-K6	B-K1
256 N-B4	B-B2
257 N-K6	B-K1
258 N-B4	B-B2
259 N-K6	B-K1
260 N-B4	B-B2
261 N-K6	B-K1
262 N-B4	B-B2
263 N-K6	B-K1
264 N-B4	B-B2
265 N-K6	B-K1
266 N-B4	B-B2
267 N-K6	B-K1
268 N-B4	B-B2
269 N-K6	B-K1
270 N-B4	B-B2
271 N-K6	B-K1
272 N-B4	B-B2
273 N-K6	B-K1
274 N-B4	B-B2
275 N-K6	B-K1
276 N-B4	B-B2
277 N-K6	B-K1
278 N-B4	B-B2
279 N-K6	B-K1
280 N-B4	B-B2
281 N-K6	B-K1
282 N-B4	B-B2
283 N-K6	B-K1
284 N-B4	B-B2
285 N-K6	B-K1
286 N-B4	B-B2
287 N-K6	B-K1
288 N-B4	B-B2
289 N-K6	B-K1
290 N-B4	B-B2
291 N-K6	B-K1
292 N-B4	B-B2
293 N-K6	B-K1
294 N-B4	B-B2
295 N-K6	B-K1
296 N-B4	B-B2
297 N-K6	B-K1
298 N-B4	B-B2
299 N-K6	B-K1
300 N-B4	B-B2
301 N-K6	B-K1
302 N-B4	B-B2
303 N-K6	B-K1
304 N-B4	B-B2
305 N-K6	B-K1
306 N-B4	B-B2
307 N-K6	B-K1
308 N-B4	B-B2
309 N-K6	B-K1
310 N-B4	B-B2
311 N-K6	B-K1
312 N-B4	B-B2
313 N-K6	B-K1
314 N-B4	B-B2
315 N-K6	B-K1
316 N-B4	B-B2
317 N-K6	B-K1
318 N-B4	B-B2
319 N-K6	B-K1
320 N-B4	B-B2
321 N-K6	B-K1
322 N-B4	B-B2
323 N-K6	B-K1
324 N-B4	B-B2
325 N-K6	B-K1
326 N-B4	B-B2
327 N-K6	B-K1
328 N-B4	B-B2
329 N-K6	B-K1
330 N-B4	B-B2
331 N-K6	B-K1
332 N-B4	B-B2
333 N-K6	B-K1
334 N-B4	B-B2
335 N-K6	B-K1
336 N-B4	B-B2
337 N-K6	B-K1
338 N-B4	B-B2
339 N-K6	B-K1
340 N-B4	B-B2
341 N-K6	B-K1
342 N-B4	B-B2
343 N-K6	B-K1
344 N-B4	B-B2
345 N-K6	B-K1
346 N-B4	B-B2
347 N-K6	B-K1
348 N-B4	B-B2
349 N-K6	B-K1
350 N-B4	B-B2
351 N-K6	B-K1
352 N-B4	B-B2
353 N-K6	B-K1
354 N-B4	B-B2
355 N-K6	B-K1
356 N-B4	B-B2
357 N-K6	B-K1
358 N-B4	B-B2
359 N-K6	B-K1
360 N-B4	B-B

Vane Baker, Fernando Ramos Win Southern California Junior Olympic Championsh

MARKS BROKEN BY YOUNGSTERS

Jerry Deal Places Second in Junior Division

San Jose is Runner-up in Senior Group

Four Boys Get Free Trip to Hawaiian Islands

(Continued from First Page)

he tossed the iron ball 79ft. 8 7-8in. The old record, held by John Kuck, stood at 58ft. 7 5-8in.

Wykoff ran the seventy-five-yard dash in 7 3-5s. and Houser did some nifty discus throwing.

There was nothing surprising about the fact that Baker and Deal finished one-two in the junior division but there was plenty of comment over the high scores registered by the two midget athletes.

Vane's total was nine points better than he did last week, while Jerry added 12 digits to his score of last Saturday. There is apparently no limit to what these two kids can do.

They are about equal in every event but chinning and basketball. Vane has a marked edge in the former while Jerry is king of 'em all when it comes to dropping the casaba through the hoop.

SPLENDID MARKS

Here are Vane's marks for yesterday: Broad jump, 7ft. 9¼in.; baseball, 198ft. 7in.; chinning, forty times; dash, 9 2-5s.; basketball, fourteen out of twenty. Baker improved over last week in the broad jump, dash and basketball, but fell down a bit in the baseball throw and chinning. Vane actually chinned forty-two times as against forty-one last week, but had two thrown out by officials yesterday.

Deal's records were these: Broad jump, 7ft. 4½in.; baseball, 233ft.; chinning, twenty-six times; dash, 9 2-5s.; and basketball, nineteen out of twenty. Jerry bettered his marks of last week in the baseball, dash and basketball, but fell off a bit in the chinning and lost half an inch in his broad jump.

Vane is of Irish-American parentage and was born in Ardmore, Okla. He has lived in Southern California five years. He has two sisters and one younger brother. Vane will be 14 years of age in September, which means that he will be eligible for the Junior Olympic Games again next year and the season after that.

The triumph of Ramos was rather unexpected. He had finished in fourth place in the Los Angeles county finals last week, being headed by San Jose, Waers and George Warboys. Early in the season Ramos was credited with 670 points, but he had not been able to approach this total in later competition.

ADDED TO TOTAL

His score in the meet last week was 612, which might have discouraged some athletes inasmuch as there were four ahead of him. But Fernando went out and added 80 digits to that total yesterday and as a result finds himself all set for that trip to Honolulu. He is of Mexican parentage and attends McKinley Junior High School. Coach McKenzie of Ross Snyder Playground, where Ramos does his training, expects the boy to do even better in the future.

Fernando's marks yesterday follow: Broad jump, 8ft. 10in.; baseball, 297ft. 6in.; chinning, twenty-eight times; dash, 9 2-5s.; and basketball, sixteen out of twenty. Last week Ramos's record fell down chiefly because he threw but nine out of twenty baskets. He improved in this respect yesterday and also bettered his previous marks in the broad jump and chin.

San Jose, as we remarked yesterday morning, was "Old Man Consistency" again. Here are his records: Broad jump, 8ft. 11½in.; baseball, 225ft. 3 1-4in.; chinning, twenty-seven times; dash, 9 2-5s., and basketball, eighteen out of twenty.

These marks were almost identical with last week's. His records were the same in the dash and chin, while he tossed two more baskets. He fell off one inch in the broad and slipped back a bit in the baseball throw.

San Jose is a full-blooded Filipino, born in the Philippines. He spent ten years in Honolulu, so the trip there next month will be like going back home. Robert's father was quite an athlete, specializing in baseball. He died last year. San Jose attends Richard Henry Dana Junior High School in San Pedro.

IN THE RUNNING

Waers was in the running all the time. He made 650 points last week and would have bettered that yesterday but for a bad break in the broad jump. He had cleared what appeared to be 9ft. 4in., when his tail dragged in the sand, thus blotting out the record. At that he bettered his last week's mark of 9ft. by doing 9ft. 1 3-4in. His records were exactly the same in the chin, dash and basketball. He dropped off seven feet in the baseball throw.

Some idea of the remarkable improvement shown by the boys over last season's performance is gained from a glance at the figures for the 1928 Southern California finals. Deal was junior champion with 386 points and Baker third with 372. Jerry improved almost 100 points over last year while Vane added 126 digits. Inasmuch as Billy Edwards, fifth yesterday, scored 619 points, not a single one of last year's finalists would have placed in this season's competition.

In the senior division the steady improvement was almost as remarkable. Falcon, in winning the championship last year, scored 658 points. That would have tied him for third place yesterday. San Jose was fourth with 590 points last year, 87 digits behind what he did yesterday to place second. Ramos was fifth in 1928, scoring but 576 points, as against 692 yesterday.

The first three boys in the various events were as follows:

SENIORS

Broad Jump—Walter Waers, Arroyo Seco Playground, 9ft. 1¾in.; Robert San Jose, Anderson Memorial Playground, San Pedro, 8ft. 11½in.; Fernando Ramos, Rose Snyder Playground, 8ft. 10in.

Baseball throw—Robert Haskell, South Pasadena Junior High, 284ft. 2in.; Fernando Ramos, 279ft. 6in.; Raymond Johnson, Fillmore Junior High School, 272ft. 8in.

Chinning—Clarence Field, Ramona school, San Bernardino, 41 times; Bennie Bleistein, Alhambra High School, 36 times; Ignacio Barron, Riverside grammar school, 35 times.

75-yard dash—Robert San Jose, 9 2-5s.; Fernando Ramos, 9 2-5s.; Oswald Ibita, Santa Maria, 9 3-5s.

Basketball—Robert San Jose, 16 out of 20; Fernando Ramos, 15 out of 20; August Wadewitzer, Belmont High School, 15 out of 20.

JUNIORS

Broad jump—Paul Lee, Arroyo Seco, 8ft.; Vane Baker, Huntington Park, 7ft. 9¼in.; Billy Edwards, Fremont High, 7ft. 8in.

Baseball throw—Jerry Deal, Anderson Memorial Playground, 242ft.; Joe Andrade, Velerico, 213ft. 7in.; Paul Lee, 212ft. 9½in.

Chinning—Vane Baker, 40 times; Edward Wiseman, Fillmore Junior High School, Ventura county, 33 times; Mack Yanaki, Baldwin Park, 31 times.

75-yard dash—Billy Edwards, 9s.; Merle Hayden, Orange High, Riverside, 9 1-5s.; Billy Acree, Torrance High, 9 1-5s.

Basketball—Jerry Deal, 19 out of 20; Billy Edwards, 17 out of 20; Jack Stallwaiter, Stanford Junior High, San Bernardino, 17 out of 20.

It will be noted by these results that Baker won not one first place and a lone second, Deal but two firsts and no seconds nor thirds. Both boys placed high because of their all-around ability.

The meet was a huge success from every standpoint, the presence of Fairbanks, Houser, Brix, Wykoff and other notables kept the kids in a constant fever of excitement. All the notables were in turn kept busy signing programs and whatnots so that the youngsters could take an autograph home with them.

Froebel High Wins Crown

STAGG FIELD, CHICAGO, June 1. (AP)—Athletes from Froebel High of Gary, Ind., won the national interscholastic track and field championships at the University of Chicago today with a total of 42½ points. Arsenal High, Indianapolis, was second with 28½. Fort Collins, Colo., was third with 26½. One world's prep record was smashed, three were tied and four marks for the meet were smashed.

Officials Help Make Program Huge Success

Proof that officials play the all-important difference between success and failure in the conduct of an athletic meet was shown at Moore Field yesterday when more than 100 men active in sports assembled to aid the youngsters of Southern California in the Junior Olympic Games finals.


SID FOSTER

The interest that has been shown by these men in Southern California is the outstanding reason, according to Boyd Comstock, veteran coach and director of the Junior Olympiad; why local athletes have won such laurels in national and international competition.

Headed by Sig Nylander, director of the Los Angeles County and Southern California junior meets, men from all sections of the various city districts volunteered for work during the entire juvenile program.

One of the most intricate and difficult tasks of the program fell to Don Park, U.C.L.A., in the classification of all boys and their coefficients. He was assisted by Stanley Gould, Dave Orsboff, Earl Swingle, Ray Smith, Jim Legh and Russel Cutler.

Boys were divided into squads and their movements through all events were incharge of the following physical education majors in the University of California and Occidental College: Ray Smith, Lloyd Riddle, Frank Young, Sted Carmichael, Jim Ruckle, Jim Reed, Fred Wulfing, L. M. Steimle, Raymond Kimbell, Joe Higley, B. F. McFarland, Cliff Simpson, Ansel Breniman, Bert La Bruchrie, Earl Fields, Carl Brown, and Marion French.

The precision of movement which brought the meet to a close on schedule was motivated by W. R. Hildebrand assisted by Larry Houston, Glenn Berry, H. R. Simpson, Ralph Whittemore and F. W. Cosens.

While the meet progressed a group tucked far away from the cheering throng worked on statistics and the compiling of intricate tabulations so that the many scores might be ready for presentation of medals and trophies. Miss Grace Adams of the Los Angeles county schools, headed a group of scorers who were teachers in the city schools. Additional judges were Ralph Bunja, Ben Price, Maj. Don Miller, Dr. Lawrence Baillif, "Pop" Squires, Tommy Sarris, Samuel Loose, H. Stern, Tom Harrison, Jack Platt, W. C. Kaiser, H. W. Dumke, A. Stewner and Hugh Pinney.

Dr. P. M. Seixas as starter got the boys away from the gun for perfect starts throughout the meet.

Other officials whose work was reflected in the success of the meet were Sid Foster, head timer; Tracey Gox, assistant timer; Vernon Augustine, Ross Bowen, W. P. Cummings and Larry Houston.

Drury Weiman of San Bernardino county and W. K. Cobb of Ventura county assisted the judges in special events.

More than thirty Boy Scout troops of Los Angeles, directed by Edward Davey, assistant Scout executive, worked as runners, squad assistants and general orderlies. Miramar Military Academy dispatched a picked squadron of natty cadets to help in the program.

George Hjelte, Superintendent of Playgrounds; D. W. Lott, municipal sports division, and Jack Henderson, supervisor of playgrounds, gave valuable assistance in the conduct of the meet.

INDIANA PRISON NINE LOSES STAR PLAYERS

MICHIGAN CITY (Ind.) June 1. The Indiana State prison baseball team received a jolt on the eve of an important game today in shape of paroles granted to Omar Newsome, star pitcher, and Fred Lewis, outfielder. Both were Indianapolis negroes up for burglary and were hard hitters and good baserunners.

COPPED HONORS IN JUNIOR OLYMPIC FINALS

Of the five leading seniors in yesterday's Junior Olympic Games finals all but the fifth scored more than 600 points. From left to right the boys, with their totals are: Leo Besarra, 597; Robert Haskell, 644; Walter Waers, 655; Robert San Jose, 677, and Fernando Ramos, 692. Bottom photo shows Douglas Fairbanks, famous actor and all-around athlete, as he looked at the microphone yesterday. Doug officially opened the meet and also presented student executive merit awards to three proud youngsters who shook his hand.

[Photos by E. J. Spencer, Times staff photographer]



Fullerton Wins Over Inglewood

FULLERTON, June 1. — Arkie Vaughan brought a sensational hurling duel here this afternoon to a dramatic close when he poled out a triple to deep right, which scored Jack Hatfield, giving the Fullerton High Indians, Orange County League champions, a 1-to-0 win over the Inglewood High Sentinels, champions of the Bay League, in the semifinals game of the C.I.F. baseball championships.

The blow that ruined the title chances of the Sentinels came in the eighth inning. Hatfield started the rally when he caught the first pitched ball for a sharp single through short and went to second on a sacrifice by Hemus. Then came Arkie Vaughan to the plate and with the count one and one smote the apple far over the right-fielders head for a triple, scoring Hatfield.

Hemus allowed the Sentinels two scratch hits and fanned seven. Coach E. Y. Johnson's Indians will meet San Diego, champions of the Coast League, in the final C.I.F. play-off contest next Saturday at San Diego. Score by innings:

	R.	H.	E.
Inglewood ..... 000 000 000—	0	7	1
Fullerton ..... 000 000 01x—	1	3	0

Redding and Bisedi; Hemus and Herahberger.

BOBBY JONES HURT IN ATLANTA STORM

ATLANTA, June 1. (AP) — Bobby Jones nursed a slightly bruised shoulder tonight, convinced that an umbrella and the luck that brought his stolen golf clubs back to him from New York had also saved him from a serious injury today when lightning struck a chimney on the East Lake clubhouse and sent a shower of bricks down about him.

The amateur champion and two friends were driven to shelter by a thundershower that came up while they were playing a practice round. All three sprinted for the clubhouse. As they approached the building, the chimney was struck and one of the falling bricks glanced off the umbrella Jones carried and bruised his left shoulder.

Examination showed the bruise was of little consequence, and a zealous club member placed the brick among the club's trophies for permanent preservation.

HOLES-IN-ONE PLENTIFUL

Upward of 206 golfers in the United States have made holes-in-one.



WASHINGTON CLUB SEEKS FLAGSTEAD FROM BOSTON

CHICAGO, June 1. (Exclusive)—In the wild search of the disintegrated Washington Senators for a right-hand hitter, the waiver requests have been carefully watched. The other day owner Clark Griffith saw Ira Flagstead, the veteran of the Boston Sox, on his way to the minors, and promptly put in a claim for him.

Washington observers believe the Nationals will secure the Boston outfielder, who no longer is rated as a regular. When Washington claimed Flagstead, the Boston club owners demanded a much bigger figure than the waiver price of $7500 and for a time there was nothing stirring. Now both teams seem eager to go through with the deal.

No smarter outfielder can be found today than Flaggy, who, despite his 35 years, can cover a lot of ground, throw as well as ever and get around the sacks pretty fast. Flagstead has the baseball competitive spirit, and is an excellent influence on a ball team.

SIMPSON TIES MARK IN CENTURY GALLOP

ANNAPOLIS (Md.) June 1. (AP) George Simpson's mark equaling the world's record of 9 6-10s. for the 100-yard dash featured a dual meet of Ohio State and Navy here today in which the Ohio track team was victorious. The point score was: Ohio State, 75 1-3; Navy, 50 2-3.

CUB FANS HAPPY AS ROOT WINS

Charley's Comeback to 1927 Form Pleasing to Windy City Rooters

CHICAGO, June 1. (Exclusive)—Windy City fans, happy over the fine showing of the Cubs, are especially elated at the mound work of Charley Root. The famous flinger of the Chicago team, who tried to pitch the team into a championship in 1927, is back this season in his winning stride.


CHARLEY ROOT

Cuyler, Wilson, Hornsby and Stephenson are the idols of the North Side fans of Chicago, but Root holds a place all his own in their hearts, for the pitcher has always given his best from the day he joined the team. There have been times when Root lost games which he would have won had the team rallied to his support with any hitting.

Manager Joe McCarthy is a warm admirer of the Coast boy. He has more confidence in him than any other pitcher on his staff. When reporters tell McCarthy how great a hitting club he has, Joe usually winds up by saying: "I hope Root gets the breaks again and the Cubs will be up there."

In 1927, Root took part in forty-eight games, pitching more than 300 innings, which is a lot of toil for any man on a pitching staff. Root won twenty-six games. Some thought from the sharp drop in his work last season that he had thrown out his pitching arm. The five games he has won this season evidently disproves that idea.

Last year Root dropped his first two games because of bad fielding on the part of his team. He did not get much better support from the players as the season advanced, but still he turned in fifteen victories.

BAR GIRL BALL PLAYERS

Girls are barred from play in the junior world series and preliminary baseball games this year.

OLYMPIANS PERFORM W

Ramos Cheered by Stands as Unexpected Topples San Jose from Leadership

BY RELMAN MORIN

It made a dramatic, smashing close for Fernando Ra the senior division championship. Over hurdle after hurdl liminary trials, it has been Robert San Jose, the lithe San Fe who has led the field and he was an odds-on favorite to win Ramos came up practically from nowhere to take the play away

When he was announced as the victor, the bottom almost dropped out of the grand stand, first from amazement and then from the thunder of applause. It was a great finish to the season and the crowd appreciated it.


VANE BAKER

Vane Baker's victory was somewhat sensational. Like San Jose, he has been in front all year — ahead even of the 1928 champion, Jerry Deal — but unlike San Jose, he made it a clean sweep with the big win in the finals.

The magnificent Fred Thomson trophy that went to little Baker as the high-scoring athlete on the field, was almost as tall, inch for inch, as its new owner. Vane can just about crawl inside and spend the night. A trophy as lofty as the Flatiron Building wouldn't have been much of a tribute to him, however.

With malice aforethought, the officials pitted Jerry Deal and Baker—the two little lads who admittedly would duel it out for the championship—against each other in the 75-yard dash. And what a wow of a race! Deal nosed out his rival by a scant fraction of an inch at the tape, his closing lunge spelling victory.

Their sartorial excellencies, Douglas Fairbanks and Charley Paddock, stood in the stands pop-eyed with amazement as Deal and Baker fought it out down the stretch. Charley was so much impressed that he busted up to the microphone and delivered himself of a speech as soon as he had his breath.

Speaking of their excellencies, the field was simply crawling with notables. It was like a page out of the blue book. Fairbanks and Paddock were just members of the crowd when Bud Houser, Herman Brix, Frank Wykoff, Leslie A. Henry and Lady Heath, the titled British sportswoman, appeared.

And you should have seen the expression on Frank Wykoff's face when Paddock, in his speech praising the junior athletes, alluded to the Glendale greyhound as "an old-timer."

Jerry Deal must have broken some sort of a world's record in the basketball throw. He tossed nineteen out of twenty in the morning trial and rested content on his laurels, far ahead of the field. For the next ten or twelve years, until he goes to college, Jerry will be a marked athlete, a prize for any coach.

The basketball throw was the big nemesis of the whole pentathlon. It is naturally a test of skill and, in competition, it becomes a gruelling trial of nerves. A slight tremor of the hand, an ounce of nervous reaction and the ball probably misses the hoop. The cool, phlegmatic athlete has a tremendous advantage in this event. It was just another event to some of the boys yesterday, but the majority came away fairly jumping with nerves.

Vane Baker and Jerry Deal are both marvelous performers from the psychological angle as well as the physical. Neither one showed the slightest sign of emotion or nerves through all the events. They shook hands and smiled as they went to their marks in the sprints. They exchanged courtesies time and again as the afternoon wore on, and there was never the slightest vestige of excitement.

Ramos and Robert San Jose, on the other hand, are the typical Latins, temperamental, nervous, skittish as race horses. It is possible that they can be aroused to greater feats than the juniors, but then it is also true, that, on a bad day, they would hit the cellar harder.

The crowd liked the chinning event best. These exhibitions of sheer grit on the bar when every nerve and muscle in shoulders and torso are screaming for rest, brought terrific ovations. Some of the little athletes went two-thirds of the way on muscle and the rest of the distance on unadulterated fight. And the stands clapped themselves silly.

Clarence Fields, the bronzed San Bernardino boy, was on the bar for almost fifteen minutes. He chinned himself forty-one times and the last twenty took him in the neighborhood of a half-minute apiece. He hit upon the novel method of

HIGH LIGHTS IN HISTORY 1356

The Story of the World War
126—The Last Russian Offensive.

by J. CARROLL MANSFIELD



SO QUICKLY DID THE SOVIETS GAIN THE ASCENDANCY IN RUSSIA THAT BY JUNE, 1917, THE CONSERVATIVE MEMBERS OF THE PROVISIONAL GOVERNMENT HAD BEEN FORCED OUT AND THEIR PLACES TAKEN BY SOCIALISTS. HOWEVER, KERENSKY, THE PREMIER, STILL STOOD FOR THE ALLIES AND WAS OPPOSED TO RUSSIA MAKING A SEPARATE PEACE.



THE PROVISIONAL GOVERNMENT PLANNED TO MAKE A NEW OFFENSIVE AGAINST THE AUSTRIANS. KERENSKY, DRESSED IN A PRIVATE'S UNIFORM, TOURED THE FRONT AND ATTEMPTED TO RESTORE THE FIGHTING SPIRIT OF THE RUSSIAN SOLDIERS WITH HIS ELOQUENT ORATORY. THE ALLIES LOOKED ON HOPEFULLY.



ON JULY (1917), THE RUSSIAN ARMY, LED BY GENERAL KORNILOFF, ATTACKED THE AUSTRIAN FORCES IN GALICIA. BUT THE DISCIPLINE AND MORALE OF THE RUSSIAN TROOPS SOON PROVED TO HAVE BEEN THOROUGHLY UNDERMINED BY BOLSHEVIST PROPAGANDA AND, AFTER A FEW INITIAL SUCCESSES, KORNILOFF'S ARMY WAS BADLY BEATEN.



THE CAMPAIGN ENDED IN A DISORDERLY RE... AND, TO KEEP THE ARMY FROM COMPLETELY DISINTEGRATING, THE RUSSIAN GOVERNMENT WAS OBLIGED TO ORDER A RETREAT ALL ALONG THE LINE. FROM THAT TIME ON, THE KERENSKY GOVERNMENT GREW WEAKER, AND RUSSIA CEASED TO BE AN IMPORTANT FACTOR IN THE WAR.

CONTINUED TOMORROW

THE WEEK IN REVIEW
The Weather
XLVIII.
OLITICAL FUR
CAMPAIGN N
ter Word War
nd Bonelli, Maya
Who's Who
BY THE WATC
with complete extinction of th
ical machine expected to follow
ion of the candidate chosen at
ion that the new City Council w
the present body. Tuesday's
to a close one of the most ev
history.
a Mayoralty contest between
C. Porter and William G.
li is reaching a climax under
a veritable storm of charges, recriminations and embittered personalities. These, for the most part, are resulting from an aggressive radio broadcast program conducted in Porter's behalf by Rev. R. P. Shuler, whose attacks on Bonelli precipitated retaliatory tac-
from the Bonelli camp.
SIMILAR PROGRAMS
Porter and Bonelli have
themselves to eliminate
tions in the City Hall made
during the last eight years
political ascendancy of Kenn
and H. H. Kinney, secretary
the retiring Mayor, George
wise, the Mayoralty candi-
have committed themselves to
me of action designed to re-
lieve Los Angeles property owners and taxpayers from the excessive burdens imposed by inequitable special assessments. The candidates present essentially similar assurances regarding harbor improvement and expansion, police administration, crime suppression and general betterment. Bonelli promises to dismiss Chief of Police Davis; Porter to retain the Chief if he will work with him after election.
Shaw has made his chief appeal support on his record as a member of the Los Angeles county grand jury of 1928. His supporters conducted one of the most intensive campaigns ever witnessed in their organization making personal solicitation upon virtually every household in the community.
Drawing attention to the success of the 1928 inquisitorial body in its investigative proceedings against official corruption and organized vice, Shaw's adherents proclaim him to be the best-equipped candidate to "clean up the job" of ridding the community of its undesirable element.
A record of two years as President of the City Council, during which period he has served some time as acting Mayor of Los Angeles, is cited by Bonelli's advocates
JOHN C. PORTER
WILLIAM G. BONELLI
GIRL TOSSES BA... FOR NEW ...
VALLEJO, June 1. ... 60 points, girl athletes of ... ern California Athletic ... won the Pacific Asso... held here. The San Fra... Club was second with 3...
One world's record was ... in the meet when Virgi... of the Northern Cali... tossed the baseball 200... held the present mark o... cials at the meet said the ... would probably be accep... world's record, as the ... blowing was across the ...
SUHR HITS ...
When Gus Suhr, San ... player, clouted out his ... home run of the season ... he ran his consecutive ... ord to twenty-seven ga... ing his unusual record ... safely forty-three times.
THE REEDER
2718 W. 7TH ...
The highest ideal in Art, is the b...
Vita
...Dot figure from distortionate ...development—or from excessively ... out.
...Vita twice a day—fifteen minutes at ...home takes an entire workout over the ...body from head to heels—
...Nature will respond to the regularity ...daily healthful exercise and massage.
...does things no other exerciser can do
PRICE $150.00 COMPLETE
...$150 without the wide T-inch hip belt. ...Write for Illustrated Catalog.
Armour-Knight, Inc.
...W. 7th St., Opp. Westlake Park ...Bdwy. 6068 for a home demonstration
Convenient Terms



The Weather

FOR LOS ANGELES AND SOUTHERN ... Fair today and tomorrow with moderate temperatures, fluctuations and minimum temperature Saturday 52-82.

Los Angeles Times

Thirteen Parts—172 Pages

PART II — LOCAL SHEET — 12 PAGES

VOL. XLVIII. SUNDAY MORNING, JUNE 2, 1929. C CITY NEWS—EDITORIAL

POLITICAL FUR FLIES AS CAMPAIGN NEARS CLOSE

War Word War Between Porter and Bonelli, Mayor Candidates; Who's Who for Council

BY THE WATCHMAN

The complete extinction of the old discredited municipal machine expected to follow the election of a Mayor, regardless of the candidate chosen at the polls, and with every indication that the new City Council will represent an improvement over the present body, Tuesday's final municipal election will be a close one of the most eventful political campaigns in the city's history.

The bitterly contest between John C. Porter and William G. Bonelli is reaching a climax under a veritable storm of charges, recriminations and embittered personalities. These, for the most part, are resulting from an aggressive radio broadcast program conducted in Porter's behalf by Rev. R. P. Shuler, whose attacks on Bonelli precipitated retaliatory tactics from the Bonelli camp.

SIMILAR PROGRAMS

Both Porter and Bonelli have lined themselves to eliminate graft in the City Hall made possible during the last eight years by the political ascendancy of Kent K. Kinney and R. H. Kinney, secretary to the retiring Mayor, George E. Cryer.

Both the Mayoralty candidates have committed themselves to a course of action designed to relieve Los Angeles property owners and taxpayers from the excessive burdens imposed by inequitable special assessments.

The candidates present essentially similar assurances regarding harbor improvement and expansion, police administration, crime suppression and general betterment. Bonelli promises Chief of Police Davis a home to retain the Chief if he will work with him after election.

Porter has made his chief appeal for support on his record as a member of the Los Angeles county grand jury of 1928. His supporters have conducted one of the most intensive campaigns ever witnessed in this city, organization making possible personal solicitation upon virtually every household in the community.

Attention to the success of this inquisitorial body in its public proceedings against officials of corruption and organized vice, whose adherents proclaim him to be the best-equipped candidate to continue the job of ridding the community of its undesirable element.

Porter, a resident of two years as President of the City Council, during which period he has served some time as acting Mayor of Los Angeles, is cited by Bonelli's advocates as proof of his ability and qualifications for the office he seeks.

Bonelli was elected as an anti-administration Councilman and has taken a leading and an active part in the fight to eliminate the Parrot-Kinney-Cryer machine. During the concluding phase of the Mayoralty campaign he abandoned a policy of silence with regard to attacks from the opposition camp and has charged repeatedly that Rev. Shuler will, in effect, become a "political boss" if Porter should be elected.

Disinterested analysis of the contentions of the opposing candidates and scrutiny of their respective accomplishments and experience prove them to be in many respects better qualified for the office of Mayor than the average array of aspirants for that office.

Porter is 58 years of age, married, has two grown children, and is the head of an auto-wrecking business here. He is one of the active and influential leaders of the Federated Church Brotherhoods of California. He is a graduate of the Los Angeles Business College. During the fifteen years from 1891 to 1906 he was a railroad telegraph operator, employed by the Southern Pacific.

Bonelli, 34 years of age, is married and has three children. He is a graduate of the University of South-

(Continued on Page 2, Column 1)

Members of Shrine Imperial Divan as Major Sees Them

Below are sketches of national leaders of the thousands of members of the Ancient Arabic Order Nobles of the Mystic Shrine, who are to be in Los Angeles this week for the fifty-fifth national convention of the order. The sketches were made yesterday by Henry Major, king of caricaturists, whose work will appear exclusively in The Times throughout Shrine Week in Los Angeles. Other character sketches of leading Shriners, both local and national, will appear in The Times daily. The sketches here are of members of the Imperial Divan, which is the executive body of the national Shriners. Preparations have been completed for the conclaves of this group through the middle of this week.



WELCOME FEZ! SEZ CITY TO THOUSANDS TODAY

Fifty-four Shrine Delegations to Arrive, Including Imperial Potentate With Guard

Excitement of the city grew apace yesterday as thousands of crimson-fezzed Shriners labored at the preliminary problems for entertaining the fifty-fifth annual convention of the order, which will be held here Tuesday, Wednesday and Thursday.

Up and down the streets brilliant with bunting and decorations inscribe with greetings went badged and uniformed patrols who will handle the gigantic task of providing information and amusement for more than 100,000 visitors expected during the week. This number does not include the families and friends of Nobles, who, it is believed, will swell the total to 250,000.

Only two official delegations landed in Los Angeles yesterday, but today fifty-four bodies will arrive from temples all over North America. Cairo Temple of Rutland, Vt., arrived over the Santa Fe at 5:50 p.m. and the Aloha Temple party from Honolulu debarked from the liner Calawali at 6:30 p.m.

COLORFUL ENTRY

As the largest delegation of Shriners ever sent to the mainland the Hawaii group was composed of sixty-six members of Aloha Temple of Honolulu, headed by Dr. Archibald N. Sinclair, Potentate, and accompanied by Guy Buttolph, Past Potentate.

The Calawali made a colorful entry to the harbor as she steamed into quarantine in full-dress and her sides decorated with the emblems of the Shriners. The Al Malaikah Temple band boarded the Calawali in the outer harbor and serenaded the visitors as the ship eased down the channel to her dock where more than 500 Shriners awaited the visitors. The Hawaiian delegation brings Aloha Temple's noted chanters, headed by Captain of the Patrol Lester Petrie, who is also a Past Potentate.

FIFTY BANDS

The Cairo delegation of fifteen was headed by Potentate W. H. Nicholas, who reported a wonderful trip. Included in the group was Col. Rolla Griffin of Brandon, Vt., 85 years of age, for fifty years a member of the order and the oldest Shriner in Vermont.

Today the great pilgrimage will exhibit colorful glory. Railroads serving Los Angeles will be thronged from dawn until late in the night with special and regular trains bearing delegations. The streets of parade from the railroad stations to the public library, where all of the delegations will be photographed, will echo to the music of more than fifty bands and the sunlight will reflect all the colors of the spectrum in the oriental regalia of the incoming bodies arrayed in costumes of their temples.

EARLY ARRIVALS

The first scheduled arrivals for today are Moslah Temple of Fort Worth, Tex., at 6 a.m. over the Santa Fe, followed by Cairs of Wheeling, W. Va., at 7:20 a.m. over the Southern Pacific and Moslem of Detroit at 7:30 over the Santa Fe. The Nile Temple of Seattle will arrive over the Southern Pacific at 9:40 a.m.

Imperial Potentate Frank C. Jones of Arabia Temple, Houston, Tex., will arrive with his delegation on a Southern Pacific train at 9:15 a.m. With all the pomp and ceremony for which the order is noted, the Morocco Temple patrol of Jackson-

(Continued on Page 3, Column 1)

The Lancer

by Harry Carr

FROM now on I hate all beautiful young ladies with red hats, pink dresses and you-can't-hardly-notice-them stockings.

She dragged me down to earth too hard and too fast.

WHISPERING PHANTOMS

Phil Townsend Hanna, editor of Touring Topics, and I had been slipping along through the San Bernardino Valley—which is the scene of great historic deeds.

Here old Geronimo roamed and murdered the settlers. In Skeleton Canyon, near here, he surrendered at last to Gen. Miles. It was in this old canyon that the Clantons murdered some twenty Mexicans who came with a rich mule caravan from Mexico.

The noble crested Chiricahua Mountains are peopled with phantoms for me. I almost could hear the grunting marching chants of the Apaches. Every rocky headland of the hills is haunted by the ghosts of the warriors of the past.

DISILLUSION

I saw this young lady when we stopped for lunch at Lordsburg. Her eyes were of heliotrope and her dress was the color of an Apache maiden's. She fitted into the picture. I believed she, too, was a phantom.

But when she came into lunch she was accompanied by progeny. There was one female infant who had to be fed with a spoon while the goo leaked down its chin. There were two pop-eyed boys with gopher teeth and an older girl child. She had a missing tooth and freckles on her nose. She ate ice cream and licked the spoon.

There ought to be a law forbidding the marriage of heliotrope-eyed young ladies with red hats. They are liable to have children who leak down the chin.

OLD NAMES

For this I shall always love

(Continued on Page 6, Column 1)



Stick Reedcraft

There are all kinds of stick reed—there is only one STICK REEDCRAFT. Quality buyers choose this furniture as a matter of course because PRICE AND QUALITY count.

Repairing — Refinishing Upholstering

THE REEDCRAFT CO.

2718 W. 7TH STREET

The highest ideal in Art, is the beautiful figure of a woman

Vita

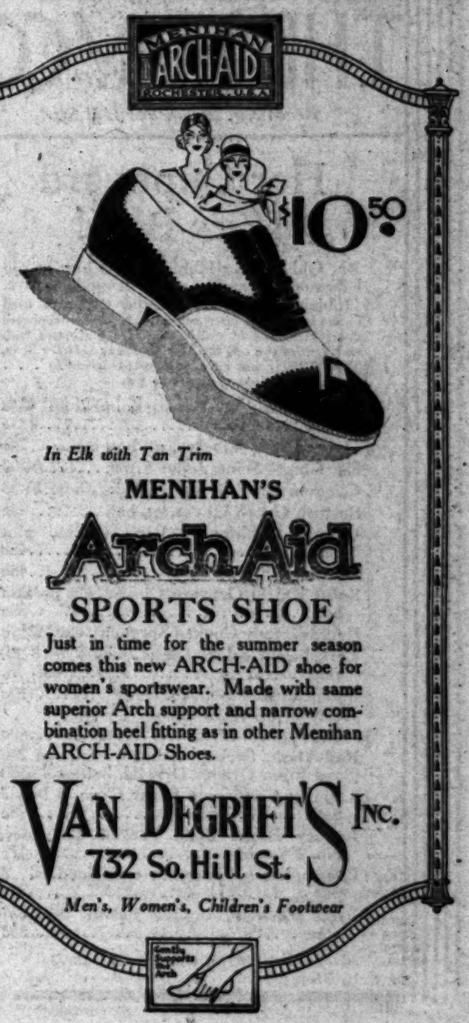


Armour-Knight, Inc.

Opp. Westlake Park

Convenient Terms





In Elk with Tan Trim

MENIHAN'S

Arch Aid

SPORTS SHOE

Just in time for the summer season comes this new ARCH-AID shoe for women's sportswear. Made with same superior Arch support and narrow combination heel fitting as in other Menihan ARCH-AID Shoes.

VAN DEGRIFT'S INC.

732 So. Hill St.

Men's, Women's, Children's Footwear

New Heads of City Government and $42,500,000 in Bonds to be Voted on Here Tuesday

POLITICAL FUR FLIES AT FINISH

Bitter War of Words Winds Up Mayoralty Race

Both Porter and Bonelli Are Considered Well Qualified

'Times' Recommendations in Council Contests

(Continued from First Page)

ern California and of the university's college of law. A lawyer by profession, he served for six years prior to his election to City Council as an instructor in political science at Occidental College.

In the primary campaign last month Porter and Bonelli were, respectively, first and second in a list of fourteen candidates.

As between the two, The Times sees little to choose, believing that the city probably will be well served by either. It therefore makes no recommendation.

FOR THE COUNCIL

Due to the fact that an election occurred at the primary in six of the city's fifteen Councilmanic districts there are but nine contests for Council seats in Tuesday's election.

These are:

District No. 1.—Charles H. Randall (incumbent,) and M. C. McColl; District No. 4—Robert L. Burns and William M. Hughes (incumbent;) District No. 5—Virgil Martin (incumbent,) and S. DeVier Ely; District No. 8—Evan Lewis (incumbent,) and James R. Gentry; District No. 9—W. J. Sanborn (incumbent,) and Frank Belcher; District No. 11—Lester Rice-Wray and J. C. Barthel; District No. 13—Douglas E. Foster (incumbent,) and Thomas W. Williams; District No. 14—Charles A. Holland and Sherrill Osborne; District No. 15—James H. Dodson, Jr., and A. E. Henning.

Briefly, the record and experience of the contending Councilmanic candidates are as follows:

DISTRICT NO. 1
(San Fernando Valley)

District No. 1.—Randall, the incumbent, is a former member of Congress and possesses ability. He has displeased large groups of his constituency by sponsoring measures and policies not generally approved in his district, and has added tremendously to its financial burdens by ill-advised, politically-inspired "improvement projects." He is a shrewd politician and has made a success in politics by creating discussion and division among those opposed to him.

McColl is an engineer and has had experience as a purchasing agent. His campaign has been based on a platform pledging departure from Randall's official course with regard to expenditures, special assessments and public improvements. The Times prefers him to Randall.

DISTRICT NO. 4.
(Wilshire District)

District No. 4.—Robert L. Burns at present a member of the Los Angeles Board of Education, is a man of exceptional business experience. Following a long and successful business career in Kansas, where he also served in such public capacities as member of the Hutchinson Board of Education, City Council, member of the Kansas Legislature and State Bar Association, Burns became active in local civic affairs.

During his incumbency on the local Board of Education he has had supervisions of the board's finances, budgets and assessments. He is supported by representative citizens and organizations throughout his district.

Hughes, the incumbent, has not established a strong record in public office. The vote he received at the primary, while sufficient to give him a place on the final ballot, was approximately a third of the combined total of his three opponents. Burns headed the ticket by a margin of nearly 1000.

Because of the wider experience, greater ability and more alert and energetic personality of Burns, The Times recommends his election in the Fourth District.

DISTRICT NO. 5
(Central Southwest)

District No. 5.—Not only the negative record of Martin, the incumbent, but the exceptional business and civic record of Ely are strong reasons for preferring the latter. Ely is a university graduate and the father of three children, who also are university graduates. He is a business executive and is a former manager of a large manufacturing enterprise. He has lived in his district and owned property there more than ten years.

The Times recommends the election of Ely.

DISTRICT NO. 8
(Extreme Southwest)

District No. 8.—In this district, The Times recommends the retention of Lewis, the incumbent, who was appointed to fill the vacancy created when Frank Shaw was elected as a member of the County Board of Supervisors. Lewis has demonstrated an ability to serve the public equaled by intelligent and energetic attention to public business. His opponent, Gentry, is a foreman employed by the Department of Water and Power.

DISTRICT NO. 9
(Downtown and Hollenbeck Heights)

District No. 9.—The long and creditable record of Councilman Sanborn recommends him as being in every respect the most desirable candidate in this district. He has been a member of the Council for almost a decade, during which time his service has been effective and unselfish. The Times urges his re-election. Sanborn's opponent, Frank Belcher, is a concessionaire in city parks and in the primary election ran far behind the incumbent.

DISTRICT NO. 11
(Extreme Southwest and Venice)

District No. 11.—This is a new district created through a change in old district lines. The Times recommends the election of Barthel, whose experience in public service includes several important posts and extends over a period of many years. He served as postmaster of Venice from 1915 to 1924, is a former army engineer and a former deputy County Surveyor. He was among those taking a determining part in moving the University of California at Los Angeles to Westwood. Barthel is a former secretary of the Venice Chamber of Commerce.

Rice-Wray, his opponent, is a former member of the City Council, having been recalled from that office in a special election that followed considerable agitation throughout the district.

DISTRICT NO. 13
(Downtown and Westlake)

District No. 13.—In the contest between Foster, the incumbent, and Williams, The Times feels that the best interests of the district and of the city as a whole will be served by the re-election of Foster. The incumbent has had wider and more practical experience than his adversary both in business undertakings and in the public service. Williams, who is 62 years of age and retired is a former minister and Socialist speaker. He was formerly secretary of the State Socialist party and in 1911 was a Socialist candidate for the City Council.

DISTRICT NO. 14
(Highland Park-Eagle Rock)

District No. 14.—The election of Osborne is recommended by The Times. He is an attorney and has been engaged actively in various civic enterprises in his district and the community at large for many years. Prior to the annexation of Eagle Rock city to Los Angeles, he was president of the suburban community's Board of Trustees. Osborne is the eldest son of the late Representative Osborne. Holland, his opponent, is retired, and is a former member of the City Planning Commission.

DISTRICT NO. 15
(Harbor and Shoestring Strip)

District No. 15.—This district comprises the harbor, Wilmington and the "shoe-string strip" to Manchester avenue. In the opinion of The Times, Dodson, who resides in San Pedro, is better qualified than Henning, who also, however, is a man of ability. Dodson was born in San Pedro and has spent the greater part of his life there. He is a graduate of the University of California and possesses exceptional knowledge of the needs of his district. Henning is a university graduate and a former teacher. He also is a former president of the San Pedro Chamber of Commerce.

COUNCIL GETS PETITION

The City Council has received a petition for the installation of an ornamental lighting system on Virgil avenue between Sunset Boulevard and First street. It has been referred to the Board of Public Works and the Council's Traffic and Street Lighting Committee.

HOW TO MARK YOUR BALLOT AT TUESDAY'S ELECTION

To vote for a candidate stamp a cross in the square opposite the name, being careful not to vote for a greater number of candidates in any one group than the ballot indicates. In precincts where voting machines are located follow the directions which will be supplied at the polling place. The crosses stamped on the ballot below indicate the recommendations of The Times. Where no cross appears The Times has no recommendation to offer. This is a composite of all the city ballots and shows all Councilmanic districts where there are contests. The ballot each voter will receive at his polling place today will carry only Council candidates in his individual district. In six districts Councilmen were elected outright at the primary.

This Ballot May be Clipped and Taken to the Polls for Reference

Mayor — Vote for One	
WILLIAM G. BONELLI	
JOHN C. PORTER	

For City Attorney — Vote for One	
PEIRSON M. HALL	
ERWIN P. WERNER	X

City Council

First District — Vote for One	
W. C. McCOLL	X
CHARLES H. RANDALL	

Fourth District — Vote for One	
ROBERT L. BURNS	X
WILLIAM M. HUGHES	

Fifth District — Vote for One	
S. DeVIER ELY	X
VIRGIL MARTIN	

Eighth District — Vote for One	
JAMES R. GENTRY	
EVAN LEWIS	X

Ninth District — Vote for One	
FRANK BELCHER	
W. J. SANBORN	X

Eleventh District — Vote for One	
J. C. BARTHEL	X
LESTER RICE-WRAY	

Twelfth District — Vote for One	
DOUGLAS E. FOSTER	X
THOMAS W. WILLIAMS	

Fourteenth District — Vote for One	
CHARLES A. HOLLAND	
SHERRILL B. OSBORNE	X

Fifteenth District — Vote for One	
JAMES H. DODSON, JR.	X
A. E. HENNING	

Municipal Judges

For Office Number 7 — Vote for One	
GUY F. BUSH	
PERRY THOMAS	X

For Office Number 10 — Vote for One	
WILBUR C. CURTIS	
GEORGE W. McDILL	X

Board of Education — Vote for Two	
HARRY H. BASKERVILLE	X
ARTHUR W. ECKMAN	X
GEORGE E. GRANT	
IRENE SMITH	

PROPOSITIONS

1	"Shall Los Angeles incur Twenty-two Million Five Hundred Thousand Dollars bonded debt for improvements, extensions and betterments of its water works?"	YES	X
		NO	
2	"Shall Los Angeles incur Seventeen Million Five Hundred Thousand Dollars bonded debt for improvements, extensions and betterments of its electric system?"	YES	
		NO	
3	"Shall the proposed ordinance submitted by the City Council amending Section 3 of Ordinance No. 32,438 (New Series), so as to provide that the two platoons of the Fire Department shall be on duty alternately for such equal bi-weekly periods of time as may be prescribed by the Chief Engineer and the Board of Fire Commissioners, and further providing with respect to the hours of labor and duties of the officers and members of the Fire Department, be adopted?"	YES	X
		NO	
4	"Shall the City of Los Angeles incur a bonded debt of One Million Five Hundred Thousand Dollars ($1,500,000.00), for the purpose of acquiring and constructing a certain municipal improvement, to-wit: The acquisition and construction of a Central Police Station and Jail, and the acquisition of the necessary land therefor?"	YES	X
		NO	
5	"Shall the City of Los Angeles incur a bonded debt of One Million Dollars ($1,000,000.00), for the purpose of acquiring and constructing a certain municipal improvement, to-wit: The acquisition and construction of a Public Health Center building for the Health Department of the City of Los Angeles, and the acquisition of the necessary land therefor?"	YES	X
		NO	

HERE ARE THE PROPOSITIONS

Four Bond Issues to be Voted on Tuesday

Chief Need is $22,500,000 for More Water

Funds for New Police and Health Quarters Sought

Involving four proposed bond issues totaling $42,500,000 and a rearrangement of hours of service for members of the fire department, the five measures on Tuesday's ballot are closely related to several of the community's basic needs—water, health, police protection, fire department efficiency and electrical power.

From the standpoint of greatest general importance, the proposed issue of $22,500,000 of water bonds deserves the most universal support, being requisite to necessary improvements and expansion of the city's water supply.

Indorsement of the water bonds has been voted by virtually every important and disinterested organization and civic agency in Los Angeles. There is no division among informed citizens as to the imperative need for this water-development program and The Times earnestly recommends a "yes" vote on the bonds, which appear as Proposition No. 1 on the ballot.

THE POWER BONDS

There is much dissension concerning the advisability and need for voting the proposed $17,500,000 power bonds. While no question exists as to the merit of some of the specific items in this proposition, a fairly good case against other large items has been made by those opposing the issue.

The Times makes no recommendation, either for or against the power bonds, desiring to point out, however, that any lack of support for the power bond issue should not militate against approval of the water bonds. The two propositions are entirely separate and are unrelated so far as actual operation of the water and power department of the city government is concerned.

Concerning Proposition No. 3 on the ballot, which seeks to provide a two-platoon system in the fire department and permit the Board of Fire Commissioners to adjust the hours of labor of officers and members of the department, The Times recommends a vote of "yes." No additional cost to the taxpayers is involved in this proposal, which is designed to effect a more scientific and beneficial schedule of hours of duty for the community's fire fighters. Proposition No. 3 has the support of virtually all individuals and organizations making careful investigation of its objects.

JAIL AND HEALTL BONDS

As to Propositions No. 4 and No. 5, the first providing for a bond issue of $1,500,000 for a new jail and Central Police Station, and the second for an issue of $1,000,000 for a Public Health Center Building, The Times unreservedly recommends a "yes" vote in each case.

This city stands virtually in need of a modern, sanitary jail and of a Central Police Station adequately equipped to cope with modern crime conditions. The existing jail and station facilities are deplorably unsatisfactory and inadequate.

Offices of the City Health Department, temporarily housed in the old International Bank Building, must soon be moved to other quarters, rental of which will cost more than the interest on the bond issue proposed for a municipally owned plant.

From every standpoint of sanitation, health protection and general services rendered by this department, the Health Center to be provided by the bond issue will prove a good investment.

In the case of each proposed bond issue, a favorable majority of two-thirds will be necessary for adoption.

SCHOOLS' FUTURE AT STA

Grave Issue Before Voters in Contest Between Ec and Baskerville and Socialists

Whether the Los Angeles school department shall be administ representative citizens having no personal, partisan or political to impose on the conduct of the city's educational affairs, or subject to the meddling and extreme views of those avowing principles and purposes, will be determined by the votes of the on Tuesday.

Two of the four candidates indorsed by the Citizens' School Committee in the May primary—Carrie Parsons Bryant and Elysabeth Louise Clark (incumbents) — were elected. The others indorsed by the committee, Arthur W. Eckman and Harry H. Baskerville, received almost three votes to one for their Socialist party opponents, George E. Grant and Irene Smith.


ARTHUR W. ECKMAN

However, due to the absence of general information as to the nature of the Board of Education contest, apprehension has been expressed that the voters might fail to give this situation the attention which it should receive, thus increasing opportunity for success for the Socialist party nominees.

VOTES RECEIVED

In the primary election the vote received by Baskerville was almost 65,000 greater than that of Grant, who ran slightly ahead of Miss Smith. The vote of Eckman was 50,000 greater than either of his Socialist adversaries.


HARRY H. BASKERVILLE

Los Angeles schools, which have an enrollment of more than 260,000 boys and girls, and which represent a financial investment in lands, buildings and equipment of more than $125,000,000, are recognized throughout the nation as being among the leading educational institutions of the world.

For several years the members of the Los Angeles Board of E tion have worked not only industry and unselfishness, tire harmony for the bette the school system.

Eckman and Baskerville complete sympathy with the of the present Board of E and are supported by the same of men and women that has ed time, money and ener many years to this vitally im aspect of civic activity.

QUALIFIED FOR POS

Baskerville, a product of th school system and a graduate University of California at Stanford, is one of the leading ic accountants of the Pacific He is associated in business his father, Charles A. Bas one of the drafters of the Angeles city charter.

For two years Baskerville as president of the Mu League and is a former m the faculty of the Univers Southern California. He is and has four children, all of attend the city schools.

Eckman, one of the comm well-known attorneys, is a g of the University of Southern fornia. He has been a res Los Angeles for twenty-four during which time he has identified with many importa lic and civic enterprises.

Indorsement of the candid Baskerville and Eckman is re fined to the organization o and women known as the C School Committee, but comp scores of other citizens and c nations.

The Times recommends t ery voter having the interes the city's boys and girls t cast a ballot for Baskerv Eckman.

Doll's Pins

Doll's clothespins come in handy to hang out baby's on an improvised line on th stairs porch. handy to mak heavy cord may be used the fit the smaller pins nicely a smaller pins will not tear the tiny garments out of sh

SHRINE OFFIC

FIFTY BANDS W WITH PARA

Chanters of Mystic in Churches W Will Make Ro

(Continued from First Page)

Fla., which will arrive over the railroad a few minutes earlier. scheduled to form at the steps the train bearing the supreme of- as an honorary escort and re- as such with him during his here.

PARADE PLANNED

spectacular parade is planned ugurate to the Imperial Potentate ch will wind through the streets the Biltmore, where he will be ved officially by a special com- ee composed of officers of the erial Divan and representatives Malaikah Temple, host of the sation.

e city is rapidly filling with r-ranking Shriners and members the order who are prominent in ic life. Among those present nday at headquarters are Earl ills, Imperial High Priest and phet, of Des Moines; Leonard P. ert, Imperial Marshal, of Wash- on, D. C.; Francis H. Appleton, Potentate of Aleppo Temple, ton; Henry B. Roberts, Past Po- ais of Egypt Temple at Tampa; ent Adair, member of the board ntees of the Shrine Hospital at Atlanta; John L. Holmes, rman of the Shrine Hospital at nville, S. C.; Drs. George L. ng and O. W. Burdatts of Cairo ple, Wheeling, W. Va.; William lfman of Portland; James S. ndless, Past Imperial Potentate of the order and chairman of Shrine Hospital board at Hono- ; John D. McGilvary, member the Shrine Hospital board and rman of the hospital at San ncisco; Ernest C. Hueter, candi- for the office of Outer Guard, key position of the Imperial an slate, from San Francisco. fford Ireland, Imperial Oriental ide, of Mohammed Temple at ris, Ill.; John Sebrell, Imperial Ceremonial Master of Khedive ple at Norfolk, Va., and Dana Williams, Second Imperial Cere- nial Master of Kora Temple, ston, Me., arrived yesterday.

he only official action taken erday was the meeting of the rd of trustees of the Shriners' pitals for crippled children. W. rland Kendrick, former Mayor Philadelphia and Noble of Lulu ple in that city, presided as chairman. Routine business tive to the approval of addi- al equipment for the fifteen ine hospital units was consid-

he chairman of the board, Sam Cochrane of Dallas, Tex., arrives ay. The question of three new pitals to be constructed during year will be taken up at a meet- of the board this afternoon.

TWELVE HOSPITALS

he Shriners now maintain twelve pitals in the United States, two Canada and one in Hawaii. One the new ones will be in western York, one at Richmond, Va., the other in Pittsburgh.

he co-operation of the business d in connection with this work praised by James R. Watt, retary of the board and former yor of Albany, N. Y. "A large ber of the railroads furnish transportation or reduced rates patients," he said.

hildren under 14 years of age treated, regardless of race, color reed, according to Miss Florence tts, director of nursing for the pitals who has headquarters in ay. She attended the meet-

he outstanding feature of the vention so far was the cere- ial session of Al Malaikah Tem- last night at which more than members were initiated in the

"Finding FOOT COMFORT is no problem for me"



"MANAGING a bookstore is no easy task. All day long—and many evenings during the busy season—I stand on my feet. Waiting on customers . . . giving information . . . putting precious books away. Sometimes I don't sit down for hours. I *must* have comfortable shoes.

"But finding foot comfort is no problem for me. There is a Cantilever Store next door to us. For years I've been going there. And every pair I have bought was as comfortable as the last, as good to my feet—and as long-wearing."—FRANCES STELOFF.

Every pair of Cantilever Shoes is conscientiously fitted to your foot to give you the utmost in comfort. Come in and see the attractive, *smart* new styles.

Among the enthusiastic Cantilever wearers in this community are:
Miss A. Robinson — Miss Julia Mitchell
Mrs. Ralph H. Chase — Miss A. Young
Mrs. M. E. Baldwin — Mrs. E. G. Rowe

"Irine"



CANTILEVER SHOES
WOMEN'S — MEN'S — CHILDREN'S
Comfort for the entire family.
FLEXIBLE—LIKE YOUR FEET
728 SOUTH HILL STREET—VAndike 6626
(3rd Floor Paden-Felton Bldg.)
PASADENA: Cantilever Shoe Store, 19 So. Euclid Ave.

THE MAY CO.
Broadway, Eighth and Hill Sts.

Her Cupboard *Was* Bare!

But Old Mother Hubbard was just an old silly to sit down and weep. A modern Mrs. Hubbard could have found a phone and ordered the most tasty edibles right to her cupboard door! Hostesses of visiting Shriners confronted with emergencies can call the May Company Grocery Shop, TUcker 8211, and have unexpected delicacies . . . the most delicious of things to eat.

Heinz Pork & Beans, 6 medium size cans	83c
Heinz Cider Vinegar, qt. bot.	25c
25c Guasti Wine Jelly, 5 for	$1.00
Clicquot Club Ginger Ale, doz. bot.	$1.85
Spanish Green Olives, qt. bot.	49c
Colossal California Ripe Olives, pint can	45c
Wessen Oil, quart can	45c
Swiss Knight Gruyere Cheese, six portion box	38c
Foulds Ready Cooked Spaghetti, can,	12½c
Berkshire Cooked Hams, avg. 6 to 8 lb. tins	65c lb.
Fancy Tuna Fish, No. ¼ can	19c
Jenny Wren Cake Flour, regular 40c pkgs., 2 for	40c
Red Alaska Sockeye Salmon, 1 tall can	28c
Good Injun Orange Dry, dz. bottles	$2.50
Country Gentlemen Sugar Corn, 6 No. 2 cans	95c
Luxury Brand Solid Packed Tomatoes, No. 2½ cans	17c
Creamettes Macaroni or Noodles, 3 pkgs.	29c
Fruit Cocktail, brandy flavor, No. 2½ can	55c

(GROCERIES, 4th Fl.—TU. 8211)

FOR MUNICIPAL JUDGESHIPS

Having filled, in the May primary election, eight of the ten current vacancies on the local Municipal bench, Los Angeles voters next Tuesday will make final decision in the two remaining contested judicial posts.

For Office No. 7, the incumbent, Judge Guy F. Bush, is opposed by Attorney Perry Thomas, whose primary vote, combined with that of the unsuccessful candidate, Charles F. Adams, ran more than 23,000 ahead of the office-holder.

The Times recommended the election of Thomas in the primary campaign and renews that suggestion at this time.

Judge Bush received his legal training at the University of Michigan. He came to Los Angeles in 1911 and began the practice of law. He was appointed to the Municipal bench two years ago. He is indorsed by the Los Angeles Bar Association.

Thomas is a graduate of the University of Southern California and has been practicing law in California since 1919. He served as deputy city prosecutor for five years. He is a member of the City Planning Commission, being chairman of that body's zoning committee. He served in the World War, is married and has one child.

For Office No. 10, the incumbent, Judge McDill, is opposed by Attorney Wilbur C. Curtis.

Judge McDill, whose candidacy is supported by the Bar Association and by various other civic bodies and by individuals, is regarded as one of the city's most able jurists. He was admitted to the bar in 1904 and practiced law here until his appointment to the bench in 1927.

Attorney Curtis, 32 years of age, was admitted to practice in 1922. He has joined with Judge McDill in drawing attention to the fact that his name is not to be identified in any way whatsoever with other names associated prominently with the judiciary of the city, county and State.

Believing that Judge McDill has demonstrated his qualifications for the office he holds and that demonstrated ability in public office should be given public approval, The Times recommends the retention of Judge McDill.

WERNER FOR LEGAL POST

Record and Freedom from Political Entanglements Qualify Him for City Attorneyship

Involving a question of whether the office of City Attorney shall be conducted on political or nonpolitical lines, the contest between Erwin P. Werner and Peirson Hall—almost decided in Werner's favor over the opposition of Hall and two other candidates in the May primary—will be settled in Tuesday's final election.

Werner, who ran more than 21,000 votes ahead of Hall in the primary election, has confined his appeals for support to a discussion of the actual problems which the City Attorney must face—the administration of the legal department of city government.


ERWIN P. WERNER

Hall, a member of City Council, and not actively engaged in practicing law for several years, has resorted to appeals calculated not only to mislead public opinion, but, if successful, to thrust the City Attorney's office into a storm of mischievous and destructive politics.

WERNER'S RECORD GOOD

The professional background of Werner is regarded as exceptionally favorable to a successful administration of the position he now seeks, as his experience in administering the affairs of the legal division of the State inheritance tax department involves not only a wide contact with all aspects of the law, but has given him extensive training as an executive.

Indorsements received by Werner are representative of the leaders not only of the legal profesion of Los Angeles, but of all aspects of community activity.

He is recommended on the basis of his record in the public service and his character as a useful citizen.

DANGER OF POLITICS

Werner is pledged to continue in effect the constructive and sound policies of his predecessors, virtually all of whom have refrained from political meddling and have kept the office free both from personalities in the department itself and from the introduction of political influences outside of the department.

The Times recommended Werner's nomination in the May primary and at this time urges his election, believing that in naming him as successor to the retiring official, Jess E. Stephens, the people of this community will make a wise choice.

The election of Hall, in the opinion of this newspaper, would create an undesirable situation in the city's legal department, not only from the standpoint of Hall's long absence from active practice of law, but from the more dangerous basis of political interference with a nonpartisan, nonpolitical function of government.

SANITARY SEWERS ASKED

Institution of proceedings for the construction of sanitary sewers on Badger avenue between Grant and Anaheim streets has been requested of the City Council. The matter was referred to the City Engineer and the Council's Health and Sanitation Committee.

Decree Granted Author's Wife

Mrs. Helen Cooke Wilson, former wife of Harry Leon Wilson, yesterday received her final decree of divorce from the noted author when Superior Judge Jorgenson signed the decree at Salinas yesterday, according to word received in Los Angeles last night by Roger Marchetti, Mrs. Wilson's attorney.

At the same time it was announced that no property settlement has been completed and that litigation now pending in the Supreme Court has not been acted upon. Mrs. Wilson made a move to have a property agreement made before the separation set aside on the grounds that it did not give her one-half of a property estate valued by her at more than $500,000. She said that a contract had been given her by her husband assuring her of one-half his estate, but that when time for the settlement came she charged her share was approximately one-tenth only. Mrs. Wilson arrived here several days ago from New York.

SCRIBBLERS TO HOLD DINNER TUESDAY

The Scribblers' League will hold its fifteenth annual dinner at the Pollyanna Tea Room Tuesday at 6.30 p.m. Benjamin Bledsoe will speak on "American Literature." Frances Josef Hickson will be toastmaster. Among the listed speakers are, Eric Mayne, "English Literature;" Caroline Eager, "Editors;" Thomas Ford, "Contests;" Edward Langley, "Art in Writing;" Jean Loughborough, "News;" Doris Mayo Pratt and others. Prizes will be awarded in the annual contest of one-act plays, short stories and poetry.

ELECTION NEWS BY KHJ TUESDAY

"The Times" to Give Usual Report on Results of Vote by Radio

Following its custom of previous years, The Times will broadcast the results of the Tuesday election. This will be over the Don Lee station, KHJ.

A preliminary report will be given at 7:25 p.m. As soon as the tabulations begin to come in a rapid service will be broadcast.

From 8 until 10 o'clock the results will be on the air every twenty minutes, viz.: 8, 8:20, 8:40, 9, 9:20, 9:40 and 10.

The late evening hours will be given a half-hour service. The reports will be given at 10:30, 11 and 11:30 o'clock.

All of the facilities of The Times election bureau, including its staff of political writers and statisticians, will be utilized in giving an up-to-the-minute radio election service over KHJ.



For Baby's Tender Skin
Cuticura TALCUM
The ideal powder for his daily toilet and for assuring his personal comfort. Delicately medicated and unexcelled in purity, it prevents chafing and irritation, and soothes, cools and comforts tender skins.
Sold everywhere. Talcum 25c. Soap 25c. Ointment 25c. Sample each free.
Address: "Cuticura," Dept. 2F, Malden, Mass.

BROADWAY · HILL · AN
BUL
Nobles
Bul
With all T
Hearty
Ha
May the wo shine and C to you its sh



"Finding
OT COMFORT
problem for me"
Miss Frances M
photographed in
Goelet Ruth Mi
one of New York's
distinguished
Send
for
Illustrated
Catalogue
ER SHOES
'S — CHILDREN'S
e entire family.
KE YOUR FEET
TREET—VAndike 6626
aby's Tender Skin
uticura
TALCUM
e ideal powder for his daily toilet and
suring his personal comfort. Daintily
dicated and unexcelled in purity, it pre
s chafing and irritation, and soothes
ls and comforts tender skins.
old everywhere. Talcum 25c. Soap 25c.
Ointment 25c. Sample each free.
ess: "Cuticura," Dept. 35, Malden, Mass.

Shrine Officials Report on Hospitals for Crippled Children and Plan Three New Ones

FIFTY BANDS WILL MARCH WITH PARADING NOBLES

Chanters of Mystic Order to Sing in Churches While Others Will Make Radio Music

(Continued from First Page).

ific, which will arrive over the ...ed a few minutes earlier, ...ed to form at the steps ...ic bearing the supreme of... ...as honorary escort and re... ...each with him during his ...

PARADE PLANNED

...ecular parade is planned ...ute to the Imperial Potentate ...ich will wind through the streets ...Gilmore, where he will be ...officially by a special com... ...composed of officers of the ...Divan and representatives ...Mosiah Temple, host of the ...

The city is rapidly filling with ...ing Shriners and members ...order who are prominent in ...ess. Among those present ...ver at headquarters are Earl ..., Imperial High Priest and ..., of Des Moines; Leonard P. ..., Imperial Marshal, of Wash... ..., D. C.; Francis H. Appleton, ...Potentate of Aleppo Temple, ...; Henry B. Roberts, Past Po... ...of Egypt Temple at Tampa; ...Adair, member of the board ...trustees of the Shriners Hospi... ...Atlanta; John L. Holmes, ...of the Shrine Hospital at ..., S. C.; Drs. George L. ...and O. W. Burdatts of Osiris ..., Wheeling, W. Va.; William ...man of Portland; James S. ..., Past Imperial Poten... ...of the order and chairman of ...Shrine Hospital board at Hono... ...D. McGilvary, member ...Shrine Hospital board and ...of the hospital at San ...; Ernest C. Hueter, candi... ...for the office of Outer Guard, ...position of the Imperial ...also, from San Francisco. ...Ireland, Imperial Oriental ...of Mohammed Temple at ..., Ill.; John Sebrell, Imperial ...Ceremonial Master of Khedive ...at Norfolk, Va., and Dana ..., Second Imperial Cere... ...Master of Kora Temple, ..., Me., arrived yesterday.

The only official action taken ...day was the meeting of the ...of trustees of the Shriners' ...for crippled children. W. ...Kendrick, former Mayor ...delphia and Noble of Lulu ...in that city, presided as ...chairman. Routine business ...to the approval of addi... ...equipment for the fifteen ...hospital units was consid...

The chairman of the board, Sam ...Dallas, Tex., arrives ... The question of three new ...hals to be constructed during ...year will be taken up at a meet... ...of the board this afternoon.

TWELVE HOSPITALS

The Shriners now maintain twelve ...als in the United States, two ... Canada and one in Hawaii. One ...o new ones will be in western ...York, one at Richmond, Va., ...the other in Pittsburgh. ...co-operation of the business ...in connection with this work ...pointed by James R. Watt, ...ney of the board and former ...of Albany, N. Y. "A large ...er of the railroads furnish ...transportation or reduced rates ...patients," he said.

Children under 14 years of age ...treated, regardless of race, color ..., according to Miss Florence ..., director of nursing for the ...hals who has headquarters in ... She attended the meet...

The outstanding feature of the ...ntion so far was the cere... ...session of Al Malaikah Tem... ...on night at which more than ...members were initiated in the presence of several thousands of visiting Nobles and several members of the Imperial Divan of the order.

Besides the parades of uniformed bodies of arriving temples, events today include the religious services and sacred concert by bands and temple chanters in the Hollywood Bowl at 3 p.m. More than 100,000 persons are expected at this ceremony. Prominent ministers will take part and Imperial Potentate Frank C. Jones will make his first public address on the subject of "Shrine Hospitals for Crippled Children."

RADIO PROGRAMS

Several score bands and chanters from temples in all sections of the country will be heard over the radio stations and in the churches of the city during the day and night.

George Filmer of Islam Temple of San Francisco has been named as chief of the official escort which will welcome the incoming temples. He will have Capt. Laurence Cobb as adjutant, and the following temples assisting with escort duty: Aahmes Temple of Oakland, Al Kader of Portland, Aloha of Honolulu, El Katif of Spokane, Hillah of Ashland, Or.; Islam of San Francisco, Kerak of Reno, Al Bahr of San Diego, Al Malaikah of Los Angeles, Ben Ali of Sacramento and El Zaribah of Phoenix. More than 3000 uniformed Shriners will participatein the escorting parades.

CIRCUS COMING

Sixty-one acts for the Shrine Circus Maximus will arrive at 7:15 a.m. in special cars attached to a Santa Fe train. Besides the troupes of performers, there will be three baggage cars of trained animals. The animals will be quartered at Thirty-ninth street and Menlo avenue at 12:30 p.m.

Dress rehearsal of the circus will be held in the Coliseum Monday, beginning at 12:30 p.m., where it will be augmented by many features recruited from the ranks of stunt artists in Hollywood. The Shrine Circus Maximus was assembled under the direction of Charles Hatch, Los Angeles manager of the Western Fair and Amusement Company.

The Philippine Society of Southern California announced yesterday that open house would be held during the convention for visiting Shriners. A special luncheon will be given Thursday at which Hugh M. Caldwell, Imperial Captain of the Guard and Past Potentate of Nile Temple at Seattle, will be guest of honor. The affair will be in the Masonic Club, 623 South Grand avenue. The headquarters of the society for the week are 518 Fidelity Building.

The Goodyear Volunteer, newly assembled dirigible now based in Southern California, will be turned over to the Shrine Patrol to be used as the official aircraft patrol of the convention. Ceremonies for the dedication of the lighter-than-air craft to Shrine duty will be conducted at Ross Field, Arcadia, at 10 a.m. today.

From Farther Apart Than Across America



Hawaiians and Green Mountain Boys Arrive

Above—Honolulu Shriners arrive in Los Angeles aboard Lasco steamship Calawaii bringing with them their official mascot, Audrey Robinson, hula girl, and in set, left to right, Potentate Archibald N. Sinclair, Past Potentate and Patrol Captain Lester Petrie and Past Potentate Guy Buttolph. Below—All the way from Rutland, Vt., members of Cairo Temple ended their trek across the hot sands yesterday when they reached Los Angeles headed by Potentate W. H. Nichols, right center, and the oldest Shriner in Vermont, Col. Rolla Griffin, 85 years of age, left center.

NOVELIST TO SEEK STORIES IN HAWAII

James W. Bennett, novelist, and his wife, whose pen name is Dorothy Graham, have been spending the past ten years traveling the world in search of plots for their numerous melodramatic novels. Yesterday they sailed for about the last spot they have not combed for material, Hawaii, embarking on the Lasco liner City of Honolulu. They plan to live for at least a year in Hawaii, going later to the Orient.

QUEEN EXPECTS CHILD

BELGRADE (Jugo-Slavia) June 1. (AP)—The court physician today hurried to Veldes, where Queen Marie of Jugo-Slavia is now residing in anticipation of the birth of a third child to Her Majesty.

CHURCHES WILL HEAR SHRINERS

Programs to be Given by Chanters Today

Temples from All Sections Assigned Parts

Social Elite and Mission Folk Treated Alike

Shrine chanters will give special programs in various Los Angeles churches tonight, in one of the feature events of the convention. The chanters represent temples from all sections of the United States, and the programs will start at 7:30 in churches as follows:

Hollywood Congregational, 7065 Hollywood Boulevard, Akdar, Tulsa, Okla.

First United Presbyterian, West Washington and West Boulevards, Al Kader, Portland.

Highland Park Presbyterian, 115 North Avenue Fifty-three, Arabia, Houston.

First Unitarian, 2936 West Eighth street, Hella, Dallas.

University Christian, Budiong and Santa Barbara avenues, Islam, San Francisco.

Wilshire Presbyterian, Third street and Western avenue, Moslem, Detroit.

Wilshire Christian, Wilshire Boulevard and Normandie avenue, Moslah, Fort Worth.

Church of Messiah, Van Ness avenue and Washington Boulevard, Nile, Seattle.

Emanuel Presbyterian, Wilshire Boulevard and Berendo street, Zenobia, Toledo.

Wilshire Methodist Episcopal, 215 South Hobart street, Zurah, Minneapolis.

Two programs will be given in Pasadena churches today by Al Koran, Cleveland. At 5 p.m. the chanters for this Ohio temple will sing at the First Congregational, at Los Robles and Walnut streets, Pasadena, and at 7:30 p.m. at All Saints Episcopal, 132 North Euclid avenue.

Chanters from Al Malaikah, Los Angeles, will appear in several churches today. Their program follows:

Wilshire Boulevard Christian, Wilshire Boulevard and Normandie street, at 11 a.m.

Emanuel Presbyterian, Wilshire Boulevard and Berendo street, at 11:30 a.m.

Beverly Hills Community, Santa Monica Boulevard and Rodeo street, at 12 noon.

Jonathan Club, 545 South Figueroa, 7 p.m.

Temple Baptist, Philharmonic Auditorium, Fifth and Olive streets, 7:30 p.m.

First Methodist Episcopal, Eighth and Hope streets, 8 p.m.

Midnight Mission, 396 South Los Angeles street, 9 p.m.

JACK MULHALL SAILS

Jack Mulhall, film actor, sailed for Hawaii yesterday on his first vacation in six years, aboard the Lasco liner City of Honolulu accompanied by his wife.

FILM PAGEANT ROUTE FIXED

The $1,000,000 motion-picture electrical pageant of the Shrine convention Thursday night will form on Figueroa street just south of Washington Boulevard. The floats will not be illuminated during the formation, but as they pass through the Coliseum entrance they will burst into blazing lights. At 8 p.m. the pageant will move south from the formation point to Park Drive, west on Park Drive to Menlo avenue, then north to the Coliseum. In addition to the illuminated floats, the procession will be composed of film players, Shrine patrols and bands.

Following the parade around the Coliseum the bands will be massed for a grand concert during which huge sun arcs mounted on the walls of the open air structure will throw rainbows of light on the many uniformed organizations assembled in the amphitheater.

SHRINE WIVES EMANCIPATED

Nobles' Families No Longer Pine at Home While Males Disport in Regalia Far Away

Once upon a time—too remote to remember—wives and other ladies of representatives remained at home to wind the clocks and tend the cats while their Nobles, members of the Mystic Shrine, once a year assembled in imperial council. Those days are long since gone beyond recall. Miladies of the Imperial Council today are as much a part of a Shrine convention as are the fezzes.

Fully as much time and thought have been devoted to the entertainment programs for the ladies of the representatives to the fifty-fifth annual session of the Imperial Council, A.A.O.N.M.S. as to the program for the Shriners themselves.



MISS FLORENCE J. POTTS

Leading the vanguard of the visiting ladies is Mrs. E. A. Fletcher, wife of Imperial Rabban Fletcher, and her niece, Miss Florence J. Goulding; Mrs. Edwin C. Mills, wife of Imperial High Priest-Prophet Mills; Mrs. Clifford Ireland, wife of the Imperial Chief Guide, and the wives of a number of Past Imperial Potentates.

HEAD NURSE ARRIVES

Miss Florence J. Potts, director of nursing of the Shrine hospitals for crippled children, was one of the early arrivals.

Since her arrival Friday Miss Potts, who is in complete charge of the nursing staff of all the Shrine hospitals, has been in conference with the trustees' committee considering plans for next year. Three additional hospitals are to be included in next year's plan, is is asserted, and present facilities of the fifteen units now in operation are to be enlarged.



MRS. E.A. FLETCHER

Mrs. Leo V. Youngworth, wife of Deputy Imperial Potentate Youngworth and

(Continued on Page 5, Column 8)

CEREMONY WILL OPEN CONCLAVE

Program of Welcome for City's Visitors Arranged in Coliseum Tuesday

The initial official ceremonies of the Shrine conclave will be conducted in the Coliseum Tuesday morning at 10:30 a.m. The program of the exercises is as follows:

"America," played by Shrine massed bands under leadership of Stephen H. Perine, director of Al Malaikah Temple Band.

Prayer by Rev. W. Bertrand Stevens of St. Paul's Cathedral, Los Angeles.

Selection by Al Malaikah Temple Chanters.

Address of welcome by LeRoy M. Edwards, director-general of the convention and potentate of Al Malaikah Temple.

Selection by Zuhrah Temple Chanters of Minneapolis, Minn.

Address of welcome by Gustaf Hutoff, grand master of California Masons.

Selection by Al Koran Temple Chanters of Cleveland.

Address of greeting by Mayor Cryer.

Selection by Moolah Tempe Chanters of St. Louis.

Response to addresses of welcome by Imperial Potentate Frank C. Jones of Houston, Tex.

Selection of Arabia Temple Chanters of Houston.

Sixty-three thousand rubber bathing caps were exported from the United States in a recent month.

TRAFFIC LANES ESTABLISHED

Police Department Announces Rules for Streets During Shriners' Activities Here

Traffic accessibility to the Coliseum, where important Shrine convention events will be staged, and the Public Library, where all delegations will be photographed, is promised by a complete program contained in orders of the Police Department.

Hope street north of Sixth to the library has been set aside for the use of Shrine official cars and busses during convention week. Tuesday morning, Wednesday and Thursday evenings Hope street from Sixth to Washington, Washington street from hope to Grand, Grand avenue to Thirty-ninth street, Thirty-ninth street to Figueroa, Figueroa street to the Coliseum has been selected as the official route for all southbound Shrine cars. This traffic lane will be patrolled and policed.

The following streets will be closed to all traffic during Shrine activities, it is announced:

Exposition from Figueroa to Vermont; Menlo from Santa Barbara to Exposition; Figueroa from Washington to Exposition on Tuesday morning and Wednesday night. Thursday night Figueroa will be closed to traffic from Washington to Santa Barbara.

Other streets affected are: Santa Barbara from Vermont to Broadway will be a through thoroughfare with no right or left turns; Grand avenue from Washington to Santa Barbara, no right turns except to official Shrine cars; Hill street will be designated as a southbound artery to Santa Barbara, with no left turns into Santa Barbara.

Moneta, Main and Broadway, no interruption to traffic; Maple avenue, no interruption to traffic; Vermont avenue, no left hand turns between Exposition and Santa Barbara; University avenue from Jefferson to Exposition, no left hand turns to southbound traffic; Hoover street from Jefferson to Exposition, no left hand turns; McClintock avenue from Jefferson to Exposition, no left hand turns and no parking; Vermont avenue, no interruption to traffic.

Shriners Take Bryce Canyon Temple Site

CEDAR CITY (Utah) June 1. (Exclusive)—Zembo Temple of the Shrine from Harrisburg, Pa., today acquired a larger and older temple than any other Shrine as a result of a ceremonial at Bryce Canyon National Park when the Potentate and Nobles of the Harrisburg Shrine formally dedicated one of the national park's outstanding formations to themselves and named it Zembo Temple.

The structure, which is of solid rock carved by nearly 20,000,000 years of erosion, is more than 700 feet high, triangular in shape, measuring about one-third of a mile on each side. It is salmon pink in color with gleaming white turrets reaching toward the sky. In dedicating this temple Zembo Shriners also formally opened Bryce National Park for the season.

During the ceremonial they named Myron Bybee, famous Bryce Canyon cowboy guide, as official custodian and warder of the great temple.

Pythians Will Honor Departed

Appellate Court Judge Thompson will be the principal speaker at the annual memorial services of the Knights of Pythias this afternoon at Forest Lawn Memorial Park. Other speakers will be W. U. Handy, president of District Convention, No. 30, and Mrs. Corrine Mitchell, Past Grand Chief of the ladies' auxiliary.

The band of Al Borak Temple, D.O.K.K., will furniah music. Members of the Zouaves, drill team of the order, will be aided by Boy Scouts in decorating graves in the Knights of Pythias plot with flowers. Fifteen hundred members of the order are expected to attend.

American tractors and plows are to be used in the opening up of an agricultural area northwest of Taonan, China.

STUDENTS TO PRESENT PLAY

Students of the school of speech of the University of Southern California on Wednesday at 8 p.m. will present Sir James Barrie's drama, "Dear Brutus," in Bovard Auditorium. The production is directed by Miss Florence Hubbard. In the cast are Fred Phleger, Lucille Taylor, Avalon Daggett, Elaine Buttrud, Emil Faust, Alice Hill, William Kauffman, Helen Pargellis, Ruth Wilson, Jean Haskell and William Miller.

BROADWAY · HILL · AND · SEVENTH · "ONE · O'CLOCK · SATURDAYS"
BULLOCK'S

Hail!

Nobles of the Mystic Shrine

Bullock's Joins

With all This Great Southwest
in
Hearty Welcome to Your
Happy Caravan

May the warmth of California sunshine and California hospitality give to you its share of traditional bounty and friendliness

BLUE



...in Response to Fashion's Dictates...

THE SEASON'S DEMAND for Blue Footwear finds ready fulfillment at INNES'... You may have the exact shade to match or contrast your dress and in your favorite model ... Limited space prevents the illustration of more than four of the many patterns developed in BLUE... Note that low and high heels are both available... Prices range from EIGHT-FIFTY to FIFTEEN DOLLARS.

"Sheerfon" HOSIERY
Of exquisite quality and in the season's most favored colors ... at Innes' only!
$2.50

INNES SHOE CO.
642 S. BROADWAY
6501 Hollywood Boulevard
452 E. Colorado, Pasadena

PUBLISHERS
THE TIMES-MIRROR COMPANY
OFFICERS
HARRY CHANDLER, Pres. and Gen. Mgr.
MARIAN OTIS CHANDLER, Vice-Pres. and Secy.
FRANK B. D'AFFINGER, Treasurer.
DIRECTORS
Harry Chandler, Marian Otis Chandler, Frank B. Pfaffinger, Mabel Otis Booth, Harry Carr.
Los Angeles Times
EVERY MORNING IN THE YEAR
DAILY FOUNDED DEC. 4, 1881—48TH YEAR
RALPH W. TRUEBLOOD, Managing Editor.

Average day every day of April, 1929.....104,124
Sunday only average for April, 1929.....262,134
Average every-day sale over April, 1928.... 8,1395

OFFICES
New Times Building, First and Broadway.
Branch Office, No. 1, 321 South Spring Street.
Washington Office 1317-1319 National Press Club Building.
Chicago Office, 360 North Michigan Avenue.
New York Office, 285 Madison Avenue.
San Francisco Office, 742 Market Street.
Seattle Office, 3332 White Henry Stuart Bldg.
In addition to the above offices, The Times is on sale and may be found by European travelers at the offices of the American Express Company, Paris, and 1 Rue Scribe, Paris, France. The names of Californians registering at the last-named address will be published in The Times at intervals.

LOS ANGELES (Loce Ahng hayl ais)

MEMBER OF THE ASSOCIATED PRESS
The Associated Press is exclusively entitled to the use for republication of all news credited to it or not otherwise credited in this paper and also all local news published here within.

The Times aims at all times to be accurate in every published statement of fact. Readers who discover any important inaccuracy of statement will confer a favor by calling attention of the Editorial Department to the error.

No employee of The Times is permitted to accept any gratuity, in money or its equivalent, from any individual, group or organization having news or business relations with The Times. The public should clearly understand that it is unnecessary to pay anybody anything to get news into The Times and that any Times employee who accepts "gifts" calculated to influence his or her work for this newspaper is thereby rendered subject to immediate discharge.

Bad laws, if they exist, should be repealed as soon as possible; still, while they continue in force, for the sake of example they should be religiously observed.

—Abraham Lincoln.

BEAR IN MIND

After all the mind is more liable to rust out than to wear out, so don't be afraid to use it.

THE HIGHER-UPS

A German aviator has climbed the skies to the tune of 40,625 feet. This is a heavenly jaunt of nearly eight miles and is the most uppity adventure that a human ever had. There is no great fun or advantage in these elevation records, but as long as there are marks there will be venturesome souls to shoot at them. Some American will not rest until he has bettered this score.

WE ARE SEVEN

Some time ago the statement was made that there were but twelve persons in the world who could understand Prof. Einstein's unified field theory of electrogravity. Now they tell us that the number is actually but seven. They must have marked us off the list when we weren't looking. The dozen might have made up a jury, but the seven may only pose as the seven wonders of the world.

OLD EARTH'S CORE

Geologists at Indiana University are agreed that the ancient rumor that the center of the earth is a molten and fiery mass is all poppycock. They are able to prove to their own satisfaction that this earth has, in fact, a core of practically solid iron nearly 2200 miles in diameter. Anybody disputing this contention can find out by digging down far enough. Incidentally they might discover the best deposits of iron yet revealed. It might be worth trying. They would only have to bore about 6000 miles and think what they might strike on the journey!

NO FOOLISH APPEALS

Now that the appellate judges are fining litigants $25 or $50 for bringing useless or frivolous appeals into their courts there should be a slight reduction in the calendar. A lawyer or client who takes his case into the Appellate Court merely to delay the judgment of the lower court may get bumped if it is found that he hasn't a leg to stand on. The court is not going to show kindness to those who only break in because they think the door may be open. The average lawyer is supposed to know something of the prospects of his client in the higher court.

UNDER CIVIL SERVICE

Although appointments in the census service are looked upon as political spoil, belonging exclusively to the party in power, the Senators voted to place the workers in their field under civil service. Inasmuch as the last census was taken under Democratic auspices this might give some of the former appointees an advantage. But the House is still to be heard from and the members of that group may not be as complaisant. None of the jobs are very valuable, however, and most citizens who are making a living would hardly consider them worth fighting over.

THE LONG VIGIL

When two men in an ancient single-motored plane can remain aloft for 172 hours it is a sign that gasoline engines can be brought to run with the sweet precision and fidelity of a watch. For more than seven consecutive days and nights the motor never missed a beat. As a test of endurance for both men and machinery this was the most wonderful thing that has yet been recorded in the annals of aviation. It is hardly worth while to attempt rivalry. With perfected methods for refueling in midair it is realized that barring accidents a plane may fly indefinitely.

THE LOAN SHARKS

All the loan sharks have not been fended off. There is mention of an unhappy Ohio man who borrowed $15 from a loan company four years ago. Since the day of his contact with this grasping concern he has paid more than $150 in interest and the company still claims $47.50 as the debt. Now a court steps in and asserts that the victim owes not a penny and is even entitled to a rebate. Interest at better than 300 per cent will not be countenanced by any judge. There are a lot of people in trouble with these Shylocks who could find relief if they were able to reach the ear of a court.

WELCOME, SHRINERS!

This week Los Angeles belongs without reservation to the Ancient Arabic Order, Nobles of the Mystic Shrine for North America. Four years ago it was our pleasure to welcome them as our guests. It is an honor to entertain again these illustrious visitors on the occasion of their fifty-fifth annual convention. Such occasions appeal to every normal man and woman, keep us in touch with the fiesta spirit, and through all the fun and frolic point the religion of the fellowship of mankind.

From 157 temples in the United States, Canada, Mexico and Hawaii Nobles of the Mystic Shrine, together with the host of visitors attracted by their convention, will add a multitude of some 200,000 or more temporary residents to the population of Los Angeles. The delight of receiving, and in our turn of being entertained by, this mighty throng in a five-day festival imposes also a big responsibility on our citizens. That some may play others must work; that some may enjoy the spectacle others must plan the parades and decorations. To attend to these details has been a labor of love for everyone in Los Angeles through the many days of preparation.

So the great week opens with hopes set high and hearts aglow for making the fifty-fifth convention one that will always be memorable in the annals of Masonry. The Shriners themselves are hosts no less than guests in contributing to the general enthusiasm. In the seven events to be staged in the Coliseum from the Circus Maximus to the final man-made Aurora Borealis the Shriners will hold the center of the stage. For the setting of the stage Los Angeles will provide every facility within the powers of its resourceful citizens, not the least of which will be every piece of portable equipment in the Hollywood studios and the presence of nearly the whole body of Hollywood motion-picture stars.

Americans as an accompaniment to the anthem of democracy delight in ritual, pomp, ceremony, bright colors, the spectacular, ranging all the way from the altar to the street procession. The Shrine has been called the playground of the Masons and when the Shriners turn themselves loose in the field of entertainment they are past masters in solemn satire, fun-making, the bizarre and humoresque. And around the serious work of the three-day convention they give this lighter side full play.

Yet it would be unfair to place all the emphasis on the fund of spectacular amusement and the feast of merry-making that is after all only one side of their popularity in every community wherever the caravans trek when the Shrine convenes. Known as the princes of good fellows in adding to the lighter and brighter side of life—that needs all the lighting and brightening, heaven knows, this joyful company infuses into it—the Shriners have earned an even finer name for their efforts to take the shadows out of life's darker and unhappier aspects.

When the fun and fiesta and frolic of their week in the playground has passed away their year of philanthropic and Christian work that preceded it continues unceasingly; the Shrine hospital for crippled children, with its annual contribution of more than $1,000,000 a year remains; the Shrine's eleven orthopedic hospitals remain; their numberless homes for aged Masons remain; their lavish Christmas gifts and charities remain; their thousands of nameless acts of relief in answer to the cry of sorrow and suffering, acts where the right hand knoweth not what the left hand doeth, remain.

The playground is for a week, but the great principles on which the Shrine is founded and the mighty deeds done in the name of God and humanity are for a month, a year, a decade, as long as the Ancient Arabic Order, Nobles of the Mystic Shrine, remains as a human institution to vanguard the march in the battle for the right. We see them in their holiday regalia when they hold their annual convention because as one of their order once expressed it, "the philosophy of the Shrine is one that permits men to unite in the frank democracy of boyhood and yet retain the dignity of manhood."

THE NEXT CITY ATTORNEY

Neither personalities nor politics has any place in administering the functions of the office of City Attorney of Los Angeles and such considerations, likewise, should have no bearing on the question of selecting a successor to the retiring incumbent, Jess E. Stephens.

The two candidates nominated for the office in the May primaries—Erwin P. Werner and Peirson Hall—are university graduates; each has been admitted to the practice of law, and each under varying circumstances has engaged in such practice.

Beyond the incidental fact that each is a lawyer are such essential requirements as ability, training, experience and temperamental fitness for the place.

On each of these points Werner seems to have advantage. He has for several years served in the capacity of chief counsel for the legal department of the State Inheritance Tax Division, such service not only demanding wide contact with all aspects of civil law, but demanding the exercise of executive ability.

The support he has received from representative organizations and individuals of the community does not spring from political origins, but is founded on the confidence his public record inspires. In his campaign appeals Werner has adhered strictly to a discussion of the real issues—honest administration, unbiased attention to the legal merits of all matters coming before the office, and nonpolitical, nonpartisan disposition of the business of the city's legal department.

His opponent has resorted to political appeals and maneuvers which, if permitted to influence the conduct of the City Attorney's office during the next four years, would seriously menace the excellent organization of the office now existing and precipitate the City Attorney himself into a muddle of mischievous politics.

Hall for four years has been a member of the Los Angeles City Council, during which time, of necessity, he has not been engaged in legal practice. His Councilmanic record, regardless of its character, is not of a nature to recommend him as a desirable administrator of important matters solely concerned with legal definitions and practices.

The city's interests will be better served, The Times believes, by the election of Werner, and this newspaper recommends that he be elected.

CHURCH UNION CLOSER

In the one hundred and forty-first general assembly of the Presbyterian Church of the United States held at St. Paul, Minn., recently, a resolution to appoint a commission to meet with like commissions already appointed by the Methodist Episcopal and Protestant Episcopal churches, was passed overwhelmingly.

Just one year ago the Methodist Episcopal Church took the initiative by raising such a commission to approach the Presbyterian body. In October last the Protestant Episcopal Church made overtures to be included in the merger. The circle has been widened to include the southern groups of these denominations.

While these actions of the law-making bodies of these churches do not insure union and are merely preliminary skirmishes, yet the mere fact that these heretofore competitive organizations are willing to go into conference is most hopeful.

Many matters of vital importance will have to be ironed out. A creed acceptable to all will have to be formulated. A policy upon which all can agree will have to be organized. Various benevolent societies will have to be legally devised. It may be a long-drawn-out process. And yet these auspicious beginnings are symptomatic and encouraging.

The rank and file of the ministry of these churches favor one great body. The lay adherents of these divisions of Christendom are weary of competition and overlapping of effort. The economic loss through excessive overhead in overchurched communities does not appeal to the contributor.

The ruling officiary of each church will have to be hurdled to secure ultimate union. Here is the crux of the advance. A modified form of official life will have to be worked out. Each will have to give and take. Former attempts at amalgamation have failed here.

However, there is sufficient and devout leadership in each of these great bodies big enough to swing these forces together. The world looks on hopefully. The very life of religion depends upon it. The great revival of this century will be reunion.

MATTER OF TASTE

Taste is pursued at less expense than fashion and to a better purpose. In fact, bad taste presumes indifferent morals, while good taste is the flower of good sense.

The LEE SIDE o' LA

By Lee Shippey

THIS year the wildflowers have lasted wonderfully well. Along Ridge Route, no more than forty miles from town, there still are wonderful fields of Mariposa lilies. In Tujunga Canyon the other day we saw yucca worth going miles to see, and on the way there, in a little canyon near La Canada, there was such a wealth of wild lilac as would have made Wordsworth more rapturous than did the "host of golden daffodils" he immortalized.



For that matter, it probably is a blessing that so few great poets live nowadays, or Southern California in early June would make them strain and break their hearts in unavailing efforts to express what they felt. We would as soon dare attempt to describe the beauties of heaven as those we saw in one drive, past the Cherokee rose hedges of Altadena, out the road to Flintridge and straight on to those wonderful old oaks in Sunland Park.

California's "Original" Indians

In Tujunga we stopped a while at John McGroarty's, and there we met E. G. Johnson, who is tarrying here till things get good and settled in Mexico, when he will proceed there to collect Indian curios for the Smithsonian Institution. Johnson has been working for sixteen years with the Hupa, Yarok and Karok Indians of California, where he recently completed a notable collection of Indian baskets for the Smithsonian Institution, and he tells us that the Indians of Northern California do the most original basket weaving in America. All the Mexican and border Indians, he says, have absorbed ideas of decoration which the conquistadores brought from Europe, but these California Indians along the Klamath have clung to their own designs and traditions.



Baskets for Soup!

These Indians weave baskets in which you can cook soup, by dropping red-hot stones into it, and never a drop will leak through. They also weave smaller ones, bowl size, in which soup is served, and smaller hot stones keep it warm. No cold soup for the Indians!

Some of our big hotel managers really ought to study more Indian lore.

Try This on Your Tourists

Many of our California Indians are sadly modern. But not those on the Klamath. The women there don't even try to bunk you as to their age or rights to freedom. A maiden wears one kind of basket-weave cap, a bride another kind, a settled married woman another kind and a widow still another kind. You can look at any woman's cap, if you know all about caps as Johnson does, and tell right off the bat whether or not she's in the marriage market.

Just suppose they'd try that at the beach hotels!

Bringing Back the Past

Johnson recently was assigned to trace the history of Jean Batiste de Anza, first settler of San Francisco. He found several direct descendants of De Anza still living, and from one of them procured a lamp brought around the Horn by De Anza in 1776—an odd little lamp which really was a lantern, burning fish oil, the illumination coming from a wick which burned like a torch. That interesting relic is on display at San Gabriel.



Such relics and such baskets as Johnson has collected make us realize how close both our civilized and our savage past are to us. His basket collection is to be displayed in Hollywood.

Supererogation

Lee: The squirrels in Bixby Park, Long Beach, are the tamest I ever saw. Yesterday one ran across the street, climbed a tree and hopped from a branch right into the open window of our apartment. There he perched on a radiator, biting and clawing at it. And before we realized what he was up to—honest, this a true story—he'd picked a nut off the radiator!—G. P. C.

Who'd imagine a squirrel would go to all that trouble for one nut?

"Just the Place for Children"

When we moved out to Ourville,
Where there is lots of space,
We, thriftily, were glad to see
The fruit trees on the place.
Six orange trees, one lemon,
One apple, plum and peach,
And of apples of Granada
And apricot, one each.
"It's just the place for children,"
Remarked the agent sweet.
"Lots of sunshine, air and peace
And fresh fruit to eat."



Alas, our twenty-mule-team
Quartet of impish dears
Spy every little bullet green
As soon as it appears—
The little hard green bullets
Which never miss their aim,
But hit the childish tummy-tum
Despite our efforts lame.
"It's just the place for children!"
Alas, it is, we fear.
Each climbing boy can here enjoy
Green-fruit colic all the year!

THE BENCH AND THE BAR

In upholding the decision of Judge McComb of this county that a judge is not a member of the State Bar and not subject to discipline by it, the State Supreme Court has settled an intricate and difficult question in a manner which seems to be consonant with sound public policy. The court holds, in effect, that judges are public officials responsible to and answerable to the people only. To have decided otherwise might have introduced grave dangers into the judicial system, putting the administration of justice as well as the practice of law into the hands of a corporate body beyond public control.

On behalf of the State Bar it was argued plausibly that judges ought to be subject to some sort of discipline for misconduct short of removal by the Legislature or by recall. But, on the other hand, the independence of the judiciary is of very great importance; and to place in the hands of the officers of the court, presumably subservient to the judge, who is master of the court by virtue of his office, the power to censure him, might lead to abuses, might cause timid judges to truckle to lawyers known to be influential in the counsels of the bar organization.

Rebukes to judges who overstep the bounds, in fact, can be and are given by the higher courts, and at times are quite severe. This is quite proper. But to permit lawyers to give such rebukes would be analogous to empowering a committee of second lieutenants to issue orders to the colonel.

FOREST OF ARDEN

They are going to have a Shakespeare Grove on the Ucla campus. A few of the trees have been set out with due ceremony and others are to be placed from time to time. Of course the bard doesn't need our perennial foliage to keep his memory green, but nevertheless it is a fine thing to dedicate our living laurel to his fame. Some day we may make pilgrimage to Shakespeare Grove and nibble hard-boiled eggs amid its delicious greenery.

PUNISHMENT BY MAIL

The traffic court is said to be doing a large mail-order business. A speeder or other offender who gets a tag is given opportunity to report and send in his fine by mail if he cannot spare the time for an appearance in court. This is an accommodation that is appreciated, although one result is lost. The lesson that goes with a formal appearance before a judge is lacking. That often improves the future performances of a violator.

SPORTING NOTE

The woman who tries angling in illegal waters often brings up in a triangle.

LETTERS TO The Times

[Name and address of writer must accompany all letters for this column. Letters of a personal nature or involving contentious religious questions are not acceptable.]

And Still Organizing

MINOT (N. D.) May 24.—[To the Editor of The Times:] Newspaper reports announce that a large number of prominent writers and artists throughout the United States have been induced to join the Association Against the Eighteenth Amendment, to "help fight prohibition."

One wonders how long it is going to be before this great organization is ready for something else than collecting memberships. It has "organized" the people of this country ever since the Eighteenth Amendment was adopted, collecting millions of dollars, according to its own statements; still never yet proposing anything constructive. Of course, a certain amount of preliminary organization work is essential along any line, as a means to an end, but when it becomes the end itself, then there must be something wrong.

What would one think of a physician who continued for a decade to diagnose a disease without prescribing a remedy of any sort? Putting on big dinners to notable wets is not going to solve anything. And giving out fictitious reports—such reports as the one now in circulation about the cost of prohibition—is not constructive, yet that is the extent of the organization's program. Although nearly all branch offices have been closed, huge sums are being asked from the public. Something big is always about to be accomplished, but it dies away in the midst of the raising of funds with which to carry it through. Two years ago the association's president, Capt. William H. Stayton of Baltimore, carried on a campaign to raise $3,000,000 for a national referendum on prohibition, but aside from getting the $3,000,000—if he got them—nothing was done.

The manner in which this association carries on—simply a nation-wide fee-collecting agency—must be disgusting to thinking anti-prohibitionists, and certainly is detrimental to their cause.

J. A. DANIELSON.

Alma Whitaker Challenged

SANTA MONICA, May 28.—[To the Editor of The Times:] I am, indeed, deeply indebted to The Times for giving such a fair and full report of my recent sermon entitled "Comes Again This Pageantry of Nakedness."

It may be of interest to the reading public to know that I have received in response thereto a great many indorsements from people of evident culture and discrimination. I have also received numerous letters taking exception—every one of them anonymous and with a single exception illiterate. Most of these communications were evidently inspired by Mrs. Whitaker's misleading article which would be very interesting reading if true, in your columns of May 22. This was built up around three premises, no one of which appeared either in the account in The Times or in the sermon as delivered.

First, no exception was taken as to what one should wear in the way of bathing attire when bathing in the ocean or immediately on the beach. Exception was taken to the comportment of some people in bathing apparel on the beaches and the wearing of bathing apparel only in the public streets, shops and parks.

Second, no statement was made or inference drawn that the undesirable element numbered 200,000, but that the undesirable element was certainly to be found among the 200,000.

A third false premise is in her statement that I discriminated in my maledictions in favor of the beach clubs, all of which is contrary to the facts. I regret that The Times to date has published only those letters supporting this distorted interpretation of the challenge.

Our city officials are making an earnest effort to retain what is left of our beaches in Santa Monica for the use of all those who will not abuse the privileges. We seek the co-operation of The Times in this effort to conserve popular respect for American womanhood.

ALBERT JOSEPH McCARTNEY.

THE CAMELS ARE COMING

We are coming in our trains o'er
the mountains and the plains,
And our camels with their packs
are just behind;
We are anything but slow—if it's
that you wish to know—
Though our tempers and our
hearts are true and kind.
We have crossed the desert waste,
where the heat prohibits haste,
And at last we've reached the
cool Pacific shore,
Where the merry natives sing
through all the blooming spring
"It ain't agonna rain no more."

Yes, we're swarming through your
doors and we'll crowd your
Temple floors
With our sweethearts and our
daughters and our wives;
Watch us do the order's work (we
were never known to shirk)—
It's the inspiration of our busy
lives.
We are feeling strong and happy
and we'll make our sojourn
snappy
Till we melt into the darkness
and are gone
Where the softly dawning gray of
a never-ending day
Will carry on, and on, and on.

CLAUDE CALMAR LUCE.

A neighbor is a social superior when he hires a man to push the lawn mower he has borrowed from you.

LOOKING TWO WAYS

By The Foothill Philosopher

Strolling among my beloved foothills, I paused to admire a "Candle of the Lord." Then, passing on and upward, I stood on a miniature peak, whence I could view the scenes I had passed as well as a vista equally as fair sloping away before me. There I stood, with the sun above me, the verdant, beflowered earth under my feet and with soft shades slowly gathering about the beauties before and behind me. And I might have rested there, drinking in all those natural glories, excepting for that restlessness, common to every human heart, which seems to impel man ever to look forward and backward. And I fell to wondering why it is that this is so—and especially wondering why it is that when one reaches the point in time when the future is almost as clear as the past, he looks even more fondly toward the fading past than toward the brightening dawn.

Standing on the peak of life, the mind of man is besieged by pictures—pictures of yesterday and visions of tomorrow. They are almost equally beautiful, these pictures, yet it is the "negatives" of yesterday, which one hopes to develop tomorrow, that make the future so fair. For faith has decreed that no beautiful thing is dead beyond revival. The radiant past, with all its loves and dreams, is destined to resurrection in that "eternal recurrence" which the mind of man demands.

Yet may it not be that one day the soul shall stand beyond mind-made space and time, upon that highest peak of the mountains of life whereon all yesterdays are united with all tomorrows in an everlasting now? Perhaps, after all, it is the mind alone that sees a difference in the distance between the hand and the heart and between the earth and Venus, and that notes a difference in the length of a minute and an age.

"Yet a little while," whispers faith to the mind, "and the soul shall come into its own eternality, and all fond memories and sweet hopes shall dwell together in one undying moment of bliss. This the soul already knows and this the mind shall learn."

JAMES WARNACK.

WHERE CAN I LEARN

Auto Repairs?

BY LOUISE L. TEMPLE

[Prepared in co-operation with the Los Angeles evening high schools. Questions concerning free evening classes will be answered if stamped addressed envelope is inclosed. Address, Louise L. Temple, care of The Times.]

The Central Evening High School, 469 North Hill street, has established an auto repair shop, where repair work is taught free. The class meets on Monday, Tuesday, Wednesday and Thursday evenings, from 7 to 9 o'clock. Auto owners may bring their cars and be taught how to make the necessary repairs, using the school tools free; or they may have them repaired by students at about a third of the cost, just the materials used being paid for.

The instructor is Harry P. Cummock, who has had years of experience in the field of internal combustion engines. During the World War he was in the government schools in connection with the Tank Corps and Motor Transit Department.

As planned by this auto expert, the course includes instruction in how to clean carbon, grind valves, fit new piston rings, reline the clutch, align wheels, repair the rear axle, adjust the carburetor and ignition, fit new steering knuckle bushings, and adjust or fit new connecting rod or main bearings.

CALIFORNIA ROSES

BY WYNONAH B. JOHNSON

Raw little western towns—
sniff the tourists who drive
hither and thither over the
California roads—but they are
silent when they come to the
settlements in Tuolomne county. They gaze at the tiny towns,
some of them shells of past
grandeur, some of them busy
little villages or brave clusters
of homes and shops of today.
And they say respectfully, "Well,
did you ever see anything so
mellow?"

It is not only the brick buildings and old homes which give these hamlets mellowness, either—it's the roses. Roses everywhere—great clusters of yellow roses tumbling from trellises three times as high as a man's head. Sheets and cascades of bright crimson roses, clambering up the railings and stairways which mark these houses. Creamy white Lamarques, such as perfume the southern breezes, and salmon-colored roses, and pink ones, and shell-like La France—they are everywhere.

One house boasts a sign that sets forth the claim that here first cultivated roses in all of California were grown. Roses trained as shelters, roses to darken a sunny corner, roses to hide bareness, roses to outline quaint beds. Roses trimmed to trees, bearing huge perfect blossoms; roses climbing everywhere. Roses to circle old wall fountains, roses to frame an old sun dial; roses everywhere, a memory of beauty and fragrance that cannot be dimmed by all the raw little towns one may pass hereafter.

Aviation Club in Manila

The first aviation club in the Philippines was recently organized in Manila. Twenty members of many different nationalities have each pledged $250 to purchase the first plane and equip a landing field. It is expected that other clubs will be formed in the Philippines this year.

PEN POINTS

Many who fall in love at sight fall out on acquaintance.

Herculaneum antiques probably be the next fad in furniture.

We already have one streets. The next move streets for parking only.

Lots of reform is wasted the world at large that be better employed at home.

Thirteen thousand new are passed every year, of 12,985 are probably unnecessary.

A visitor to one of our recently remarked that C nia at least has a bear.

Some married people doors when they feel that and some have children to

All superior persons are vinced that the world understand them—especially 16.

The only reason many guests leave their rooms cause they can't get their grips.

The next exciting world petition will probably be the size of ocean liners or busses.

It is all right for a P to have Congress on his so long as he doesn't let his nerves.

A British poet calls his efforts "portrait poems," like an attempt to revive comic valentine.

A woman of 95 has been a college degree, so even she has now passed the second childhood.

When a man begins to his own praises you can silence him by blowing horn a little louder.

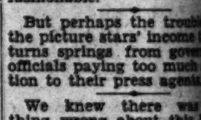
Correct this sentence: I have to face an enemy Mr. Henpecked, "I never the phone for that purpose.

If we don't soon crime wave, jails in the will be simply places of for gangmen in peril from gangmen.

Horse trading was automobile trading. There no new models in horses make the old gee-gee look fashionable.

But perhaps the trouble the picture stars' income turns springs from government officials paying too much tion to their press agents.

We knew there was thing wrong about this election. They had no Digest over there to give the results ahead of the



HERO WORSHIP

James Quackinghorse ized, applauded, boomed vertised, each day, from shore; I've heard and him so long, he's boosted tale and song, he seems a bore. In every public read I see his picture screed redundant, in his I hear of him throughout year without a lapse, and I fear he'll bore me days. The deeds that him such renown, that him a hero's crown, don't to me so great; I never admire his curves, I do that he deserves his high estate. And yet I when others whoop, and a flag upon my coop James goes marching by; my hat and paw and yell like the others, wish him and boost him to the private thoughts James, and my opinion games, I do not advertise knock the hero of the day a plan that doesn't pay, ly isn't wise. For men rise in ire thereat, and would smash my Sunday and smite me on the they'd say that none but ous skates, and chumps, mental featherweights, such manner speak. I scorned and shunned banned. If I should in the upstand, and say just what think; I do not want my ers wrung, so to my thoughts don't give tongue, or set down in ink. Thus delegates conceal the they think, the things feel, to dodge a useless they are not anxious to and so they smilingly as I'm pretending now.

(Copyright, 1929, by the Ledger Syndicate.)

WEEDS

Dirt, says the physicist, matter out of place. Prof. Gilkey, associate professor of any and curator of the at Oregon State College, us of a similar paradox weeds. These "are not to any special variety of says the Oregonian. "Any which grows where it is not or where it is desired other plant should grow called a weed." There is weeds that is mostly It is their biologically ble attributes that make nuisances they are. these qualities? They dant vitality, adaptability variety of conditions, means of propagation, persal of seeds, and longevity. When man has in preserving these pects of so-called useful major problem of agriculture have been solved.

Most Elab

EEK CRAMMED WITH SPLENDOR

ly Program of Events Given in Detail

adcasts Open Sequence This Morning

llion-Dollar Spectacle Closing Effort

e visiting faithful of the Mys- rine, their families and ds will be treated to the most rate official program ever pre- ed by the organization, it is nced. A spectacular se nce ents began with a ceremonial n in honor of all visiting No- held at the Shrine Auditorium night.

e major events of the program as follows:

TODAY

adio broadcasting by Shrine s and chanters throughout day evening. Sacred concerts by ers in Los Angeles churches. to 5 p.m.: Religious services and ed concert in Hollywood Bowl. on: "Our Faith in the Living by Dr. Henry Coe Culbert- president of Los Angeles Min- al Association. Address: rine Hospital for Crippled Chil- n," by Imperial Potentate Frank mes.

p.m.: Monster free vaudeville for all visiting Shriners and ilies. Admission by membership Eight star acts.

TOMORROW

a.m.: Catalina Island trip for erial Divan, representatives, re- ers and families. Other Nobles purchase tickets for this tour information headquarters in the dway Arcade Building.

-a.m.: Recorders' meeting at Al ahan Temple.

:15 a.m.: Meeting of jesters in oom of Biltmore.

:30 p.m.: Annual banquet of Jest- Band concerts at schools and o broadcasting of bands and sters throughout day.

p.m.: Street dance for all Shrin- and ladies. Olive street Seventh and Ninth streets be roped off for the occasion. orchestras will furnish music.

p.m.: Free vaudeville show for ers and families in the Shrine torium. Admission by mem- ship card.

TUESDAY

:30 a.m.: Meeting of ladies of resentatives to Imperial Council Biltmore.

:15 a.m.: Concert by band of d Coast Artillery in Coliseum ding official opening of con- e.

a.m.: Opening parade of uni- ed bodies to ceremonies in seum. Line of march is from ms street south on Figueroa to osition Boulevard, thence west Menlo avenue and south to sta- m entrance.

:30 a.m.: Opening exercises of erial Council in Coliseum.

to 2:30 p.m.: Massed band con- t in Coliseum preceding Circus ximus.

p.m.: Hawaiian banquet for Im- rial Divan, representatives and s in Sala de Oro at Biltmore.

p.m.: Circus Maximus in Coli- m.

p.m.: Formal ball at Shrine itorium for all Shriners and r ladies. Radio broadcasting ughout evening.

WEDNESDAY

a.m.—Free auto trip through Angeles, Hollywood and beaches all visiting Shriners. Automo- s will leave the vicinity of the entrance of Biltmore on Grand between Fifth and Sixth ets.

a.m.—Imperial Council session Biltmore Theater.

:30 a.m.—Auto tour for ladies representatives.

:30 p.m.—All visiting Shriners invited to spend afternoon at ersal City as guests of Studio. ild west show will be staged and nce given later on one of the stages. Universal City may reached on Pacific Electric trains ing Subway Terminal, 415 South street. Uniformed bodies will free on the trains.

p.m.—Circus Maximus in Coli- m.

p.m.—Lawn fete in Lafayette for all ladies of Shriners.

p.m.—Official Shrine parade, all chers in new uniforms. Same ation as opening-day parade.

THURSDAY

a.m.—All-day picnic and Span- barbecue at Ed Maier's ranch, ita Susana, for uniformed bodies. ial trains from Southern Pa- station.

:30 a.m.—California breakfast at kfast Club for the Imperial n, representatives and their s.

to trips for ladies of unattached rors.

a.m.—Imperial council session. more.

p.m.—Circus Maximus in Coli- m.

p.m.—Tea for ladies of Imperial ncil at Los Angeles Country b.

p.m.—Banquet at Biltmore for perial Divan and ladies in honor new Imperial Potentate Leo V. sworth.

:30 p.m.—The $1,000,000 motion- ure electrical pageant at Coli- m. This ends the official pro- m.

Veteran's Death Causes Arrest

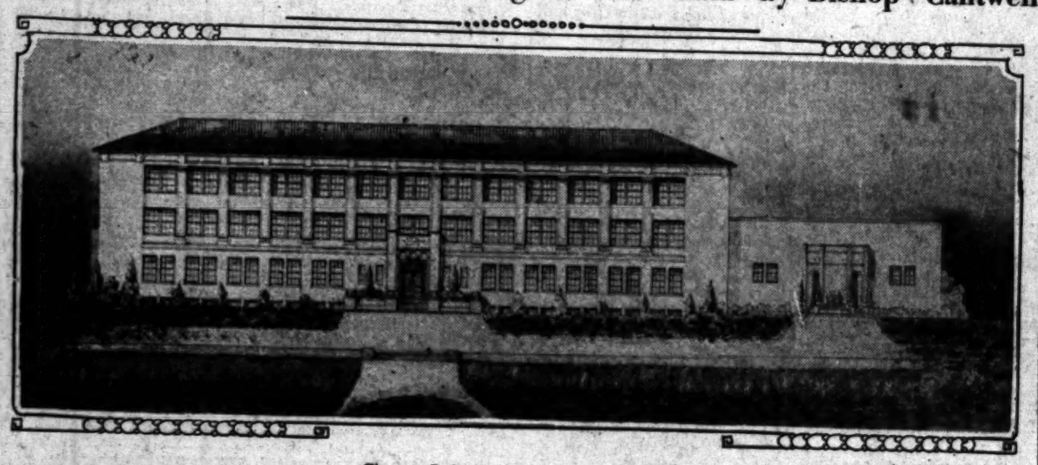
Wilber O. Thomas, 51 years of , of 911 Palm View avenue, yes- y was lodged in jail on a ge of suspicion of manslaughter ing out of the death of Edward Oliver, 86, of 2027 Vineyard ave- , yesterday at the Angelus Hos- al.

Oliver, a Civil War veteran, died the result of injuries sustained y 28, last, when he was knocked n by a moving automobile by mas, who swung aboard a street at Washington and Hoover ets. According to the police re- s, the automobile against which Oliver fell was reported by police to have been driven by Warren Lee, 9316 Santa Monica Boule-

Most Elaborate Entertainment Ever Conceived by Shriners Inaugurated Today

CEREMONY AT LOYOLA SCHEDULED FOR TODAY

Corner-stone of New Arts Building to be Laid by Bishop Cantwell



Cinema Industry's Gift to University

Drawing by David Elma Graham Company, architects, shows how structure in hills of Del Rey will look when completed.

LOYOLA UNIVERSITY will start activities on the hills of Playa Del Rey at 2 o'clock this afternoon. Executives of the motion-picture industry, will attend the laying of the corner-stone of the university's new Arts Building there. This structure is being erected through their efforts as a cinema memorial. Following the corner-stone ceremonies academic, professional and honorary degrees will be conferred on 100 young men.

Will Hays, president of the Motion-Picture Producers' Association, presided over the meeting wherein the resolution was passed to rear the Arts Building. The details were put in the hands of Louis B. Mayer, Jack Warner and Sol Wurtzel. This committee started to work immediately and with Lou Anger staged the Screen Stars' Gambol, from which it cleared $20,000. The rest of the money is being contributed by the industry.

Loyola University is ready to render service to the Southland and is throwing wide its doors for all those young men who seek admission. It lays great stress on mental culture, but far greater stress on moral training. It is proposed to give to Los Angeles an institution that will train the heart as well as the mind; that will studiously endeavor to cultivate the young men in all their obligations to God, to fellow-men, to themselves and to society.

The Jesuit Order was established in the sixteenth century, and has endured to the present time, for the purpose of rendering this service to the community.

Men of note and men of culture from far and wide will take respective chairs in the new university.

SAN DIEGO WELCOMES DELEGATES

Shrine Convention Party from Alabama Arrives; Others to Follow

SAN DIEGO, June 1. (Exclusive) With the arrival here at noon today over the San Diego and Arizona Railway of thirty members of Al Cazar Temple, Montgomery, Ala., the advance guard of thousands of Shriners bound for the national convention in Los Angeles, San Diego began its duties as host to many delegations from various temples throughout the country which are scheduled to visit this city before the opening of the conclave.

Moslem Temple of Detroit, 325 strong and with several bands and patrols in the entourage, checked in at 4 p.m. More than 200 women are in this party. The entire group will be San Diego's guests until 1 a.m. tomorrow.

Members of Al Bahr Temple, San Diego, are hosts to the visitors. Transportation is being provided from the depot to the U. S. Grant Hotel, headquarters for the invading Shriners.

Mount Temple, Baltimore, arrived at 4:30 p.m. today. Approximately 130 are in the party, which will remain until noon tomorrow.

Headed by Potentate Allen W. Williams, 200 members of Aladdin Temple, Columbus, O., accompanied by many women and three uniformed bodies, are expected tomorrow at noon. Other temples coming tomorrow include: Salaam of Newark, N. J., 160 members; Ainad, East St Louis, Ill., twenty-five members; Kaaba, Davenport, Iowa, 300, and Za-Ga-Zig, Des Moines, Iowa, 250 members.

Imperial Potentate Frank Jones will head a delegation from Arabia Temple, Houston, Tex., traveling by automobile and due here Monday morning. Representatives of the Trenton (N. J.) temple also are expected to arrive then.

VISITING NOBLES MAY RIDE ON OSTRICHES

All Shriners wearing fezzes or bearing Shrine cards may have a bird to ride if they journey out to the Cawston Ostrich Farm in South Pasadena, it was announced yesterday by H. J. Vatcher, Jr., of Al Malaikah Temple. What's more, they may have their pictures taken astride trained ostriches. Buckets of oranges will be fed to the birds while visitors are present, according to Vatcher. Exhibitions of expert ostrich riding will be given by trainers. The farm may be reached by Pacific Electric cars going out Main street or by automobile along Pasadena avenue.

PROGRAM AT CHURCH

A musical program of special interest has been arranged for the service this evening at Temple Baptist Church. The program will include selections by the Al Malaikah Shrine Chanters, organ numbers by Dr. Ray Hastings and solos by Frank Geiger and Harriet Henderson. Following the concert, Dr. John Snape will preach on "Radium and the Utilization of Energy." The sermon topic for this morning is "The Catholic Church."

SHRINERS TO MASS AT BOWL

Annual Religious Services and Sacred Concert Will be Conducted Today in Hollywood

Thousands of Shriners, visitors and citizens will wend their way to the renowned Hollywood Bowl this afternoon for the annual religious services and sacred concert of the fifty-fifth convention.

The services will be featured by the first public appearance of Frank C. Jones, Illustrious Imperial Potentate, Arabia Temple, Houston, Tex., who will deliver the principal address, when he speaks on "Shrine Hospitals for Crippled Children." This address will give hearers an opportunity to learn of the work the Shrine organization is carrying on throughout North America for crippled children. He will speak on the $8,000,000 investment of the organization in fifteen hospitals, where 30,000 children receive treatment, and of the $1,500,000 spent last year in this particular field of Shrine activity.

PROGRAM OF DAY

The sermon will be delivered by Rev. Dr. Henry Coe Culbertson, president of the Los Angeles Ministerial Association and pastor of Plymouth Congregational Church, on "Our Faith in the Living God." Massed bands, choirs and chanters will give the sacred concert, which will make the two-hour program from 3 to 5 o'clock one of outstanding brilliance.

The complete program follows:

Opening selection—"Religioso," played by the massed Shrine bands from the following temples: Arabia, Houston; Hella, Dallas; Moslah, Fort Worth; Moslem, Detroit; Zurah, Minneapolis; Aloha, Honolulu; Al Bahr, San Diego; India, Oklahoma City; Al Malaikah, Los Angeles. The selection will be under the direction of Stephen H. Perrine, Al Malaikah Band.

Invocation—Rev. William Everett Roberts, pastor West Adams Presbyterian Church.

Introduction—Le Roy M. Edwards, Potentate Al Malaikah Temple and director-general of the convention.

SELECTION BY CHANTERS

Selection—Arabia Temple Chanters, Past Potentate W. L. Childs, president and director.

Selection—Al Malaikah Temple Chanters, James Jump, president; Robert Sargent, director.

Selection—First Congregational Church choir, John Smallman, conductor; Homer Simmons, organist.

Sermon—"Our Faith in the Living God," Rev. Dr. Henry Coe Culbertson, pastor Plymouth Congregational Church and president Los Angeles Ministerial Association.

Selection—First Congregational Church choir.

Solo—W. R. Guiberson, baritone, Arabia Temple.

Address—"Shrine Hospitals for Crippled Children," Imperial Potentate Frank C. Jones, Arabia Temple, Houston, Tex.

Finale—"Onward, Christian Soldiers," choir and massed chanters of Arabia, Hella, Moslah, Moslem, Zurah, Al Bahr and Al Malaikah temples.

Benediction—Rev. Dr. Harold Griffis, pastor Wilshire Boulevard Christian Church.

POISON LIQUOR BLAMED

Suffering from asserted liquor poisoning, Tom Reddington, 43 years of age, of 1205 East Sixth street, was taken yesterday to Georgia-street Receiving Hospital. After emergency treatment by Dr. Spear, he was transferred to General Hospital, his condition critical. Police made an investigation of his story of buying bad liquor.

SHRINERS DEDICATE CIRCUS TO CHILDREN

Carrying out the traditional policy of special interest in children that always has characterized Shrine organizations, Al Malaikah Temple has dedicated two performances of the sixty-five-act Circus Maximus in the Coliseum to the youngsters of Los Angeles.

For the Wednesday and Thursday afternoon performances, children will be admitted for 25 cents and adults for $1. These tickets, which call for unreserved seats, are to be on sale at the Coliseum box offices on the day of each performance. They will not be good for the $1,000,000 motion-picture electrical pageant, the oriental parades or any other of the convention events.

"Children always have occupied a favorite place in Shrine activities, as may be judged by the fifteen Shrine hospitals for crippled children now in America," said Le Roy M. Edwards, director-general of the convention who made the circus announcement.

"We hope that every kid in Los Angeles can see at least one of these two performances, for we have planned special features just for them and our army of 100 clowns will be funnier than ever on Wednesday and Thursday afternoons," he stated.

The Circus Maximus troupes will arrive tomorrow morning on three special trains from Chicago, where they have been rehearsing during the last week. The finest talent obtainable has been recruited from the most noted American and European circuses and vaudeville circuits.

The Circus Maximus will be staged in five rings which have been erected in the Coliseum arena. Shows will be given each afternoon of the convention and Tuesday night, June 4. Many of the aerial events will be performed on apparatus 100 feet above the ground, according to Stanton A. Bruner, chairman of the circus committee.

Season tickets for all Shrine events in the Coliseum may be purchased for $5.50 at the B. H. Dyas stores and the ground floor of the Broadway Arcade Building.

HORSE UNIT OF SHRINERS CHALLENGED

Kansas City Patrol Sends Word to Mounted Iowans of Desired Contest

The mounted guard of Abu Bekr Temple at Sioux City, Iowa, boasts thirty snow-white Arabian horses which arrived in Los Angeles yesterday for their part in the Shrine convention program. Great have been the assertions set forth by the temple that this is the champion mounted guard of Shrinedom.

But in Kansas City, Mo., is a temple known as Ararat which also has a mounted guard. George R. Collett, president of the outfit, heard of the boasting being done by the Iowans and called in his captain, Al Coffman. The result of this conference was a challenging letter dictated to Willard Frommer, secretary and quartermaster, who transmitted the missive to the Los Angeles newspapers. The gist of the communication is that Ararat Temple challenges Abu Bekr Temple to a competitive drill of mounted guards at the next Shrine conclave.

The Kansas body is composed entirely of live stock men at the Kansas City stockyards, it is reported. They exhibited their mounted patrol at the 1925 convention in Los Angeles. According to Mr. Frommer's letter, the Ararat Temple has a "horse spy" at this year's conclave.

Convention Has Official Airship

The Shrine convention will have an official airship which will act as a patrol ship for Al Malaikah Temple, the host, during the week's festivities. The Goodyear airship Volunteer will be dedicated at the Goodyear flying field tomorrow afternoon. After the ceremonies it will be turned over to Fred J. Wadley, Jr., and L. S. Rounsavelle of the Shrine executive committee.

One of the events in which the blimp is to be used is the barbecue at Ed Maier's ranch next Wednesday. Rounsavelle and Wadley will ride it to the party. It also will fly over the daylight oriental parade and hover over the Coliseum on the night of the $1,000,000 motion picture electrical pageant, when powerful beams from searchlights are to be played on the huge bag of helium.

SHRINE TICKETS STILL AVAILABLE

Season tickets for the seven Shrine Coliseum events still are available at Shrine box offices, it was stated yesterday by Director-General LeRoy M. Edwards. The main box office is located on the ground floor of the Broadway Arcade Building and is open from 8 a.m. until 10 p.m. daily. Shopping district box offices are located in the B. H. Dyas stores, Seventh and Olive streets, and Hollywood Boulevard at Vine street. Out-of-town box offices are located in the Pasadena Athletic Club, 61 South Los Robles, Pasadena; the Security-First National Bank at First street and Pine avenue, Long Beach; and at 143 North Maryland avenue, Glendale. Season tickets cost $5.50 and reserve Coliseum seats for the $1,000,000 motion-picture electrical pageant, two oriental parades, and the Shrine sixty-five-act Circus Maximus. All of these events will be open to the public.

Shrine Caravan Comes by Ship, Auto and Rail

SAN FRANCISCO, June 1. (Exclusive)—Hundreds of Nobles of the Mystic Shrine began the last lap of their trek to Los Angeles tonight, moving by train, ship and automobile.

Approximately 500 sailed on the Lasco liner Yale, with one member in chains in the hold. He had insisted he could not attend the convention.

An automobile caravan of 100 cars manned by members of Islam Temple paraded the downtown district before departure.

In Oakland seven special trainloads of the visitors toured the east bay section and then departed via the Southern Pacific.

The five official representatives from Islam Temple are Dr. William P. Read, Potentate; Frank C. Sykes, Chief Rabban; John D. McGilvray, Ernest C. Hueter and George Filerm, past Potentates.

Gov. Dern of Utah, Potentate of El Kalah Temple of Salt Lake City, was among the group going south by train.

Other temples represented were Nile, Seattle; Nilah, Ashland, Or.; El Katiff of Spokane, Afifi of Tacoma, India of Oklahoma City, Zamora of Birmingham and Al Kader of Portland.

Parades and Maneuvers of Shrine Listed

The official Shrine parades will form on Figueroa street just south of Washington and move southward to Exposition Boulevard, thence west on Exposition (south side) to Menlo avenue, and south on Menlo to the entrance of the Coliseum. The important drill formations and meneuvers will take place in the Coliseum.

The first procession is scheduled for Tuesday morning at 9 a.m. At the conclusion of this parade the color guard, massed bands and chanters will perform in the Coliseum arena. A massed band concert will be given at the same place Tuesday afternoon at 2 p.m., preceding the first performance of the Circus Maximus.

The Wednesday night Shrine oriental parade will form at the same place and follow the same line of march but all of the costumes will be different.

AMEGO NOW BECK AVENUE

The name of Amego avenue between Strathern street and Stagg street has been changed to Beck avenue by an ordinance adopted by the City Council.

HOTELS WHERE THEY WILL STAY

Time of Arrival Given for Each Delegation

Names of Temples Listed and Their Cities

Railroad Lines and Boats Also Indicated

The following list gives the temples, cities, dates of arrival and hotels of the Shrine delegates. Where no arrival time is given the delegation has already arrived. Southern Pacific Railway is indicated S. P. Santa Fe is indicated S. Fe and Union Pacific, U. P.:

AAD, Duluth, Minn., today, U.P., 1:30 p.m., Huntington Hotel and Haven Hotel.

AAHMES, Oakland, today, S. P., 12 noon, St. Paul and Mayflower Hotels.

ABBA, Mobile, Ala., S. Fe., tomorrow, 7:05 a.m. On parked train.

ABOU BEN ADHEM, Springfield, Mo., representative at Biltmore.

ABOU SAAD, Canal Zone, representative at Biltmore.

ABU BEKR, Sioux City, Iowa, U. P., tomorrow, 10:40 a.m., Alexandria.

ACCA, Richmond, Va. Representative at Biltmore.

AFIFI, Tacoma, Wash., S. P., today, 11 p.m., Hotel Figueroa.

AINAD, East St. Louis, Ill., Hershey Arms.

AKDAR, Tulsa, Okla., S. Fe., today, 3:30 p.m., Commodore.

Aladdin, Columbus, O., S. Fe., tomorrow 6 a.m., Stowell and Clark Hotels.

AL AMIN, Little Rock, Ark., representative at Biltmore.

AL ASHAR, Calgary, Alta., representative at Biltmore.

SAN DIEGO TODAY

AL BAHR, San Diego, S. Fe., today, 5:40 p.m. and tomorrow, 12:45 p.m., Trinity Hotel.

AL BEDOO, Billings, Mont., S. P., today, 9:30 a.m., Belmont.

AL CAZAR, Montgomery, Ala., S. Fe., tomorrow 7 a.m.

ALEE, Savannah, Ga., S. Fe., today 5:50 p.m.

ALEPPO, Boston, S. Fe., tomorrow, 7:35 a.m.

ALHAMBRA, Chattanooga, Tenn., S. Fe, today, 3:15 p.m.

AL KADER, Portland, Or., S. P., today, 2:30 p.m., St. Regis.

AL KALY, Pueblo, Colo., representative at Biltmore.

AL KORAN, Cleveland, O., S. Fe, at Pasadena, today 2:35 p.m., Huntington, Pasadena.

AL MAS, Washington, D. C., representative at Biltmore.

AL MENAH, Nashville, Tenn., S. P., 7:30 a.m., Monday, June 3, on parked train.

ALOHA, Honolulu, liner Calawaii, Rosslyn.

AL SIHAH, Macon, Ga., S. Fe., today, 5:50 p.m.

ALZAFAR, San Antonio, Tex., S.P., 8 a.m., Tuesday, Baltimore.

BANGOR TOMORROW

ANAH, Bangor, Me., U.P., 2:30 p.m. tomorrow.

ANEZEH, Mexico City, representative at Biltmore.

ANSAR, Springfield, Ill., S. Fe, 3:15 p.m. today.

ANTIOCH, Dayton, O., S. Fe, 2 p.m. today.

ARABIA, Houston, Tex., S.P., 9:15 a.m. today, Mayflower.

BAGDAD, Butte, Mont., U.P., 9:45 a.m. today.

BALLUT ABYAD, Albuquerque, N. M., S. Fe, 7 a.m. tomorrow, Chelsea and Carlton.

BEDOUIN, Muskogee, Okla., representative at Biltmore.

BEKTASH, Concord, N. H., representative at Biltmore.

BEN ALI, Sacramento, S.P., 8:40 p.m. today, Ritz.

BEN HUR, Austin, Tex., S.P., 10:25 p.m. today.

BENI KEDEM, Charleston, W. Va., Roosevelt.

BOUMI, Baltimore, Md., S. Fe, 5 p.m. today, Palace and Victor hotels.

CAIRO, Rutland, Vt., 5:50 p.m., S. Fe.

CHICAGO TODAY

CHICAGO SPECIAL, S. Fe, 3:15 p.m. today.

CALAM, Lewiston, Idaho, representative at Biltmore.

CLINE-CUMMINGS SPECIAL, S. Fe, tomorrow.

COLPITTS, New England Shrine party, S. Fe, 6:30 p.m. tomorrow.

CRESCENT, Trenton, N. J., S. Fe, Pasadena, 6 p.m. Tuesday, Huntington Hotel, Pasadena.

CYPRESS, Albany, N. Y., U.P., 2:30 p.m. tomorrow, Olympic.

DAMASCUS, Rochester, N. Y., U.P., 2:30 p.m. today, Wilshire.

EGYPT, Tampa, Fla., Olympic.

ELF KHURAFEH, Saginaw, Mich., S. Fe.

EL JEBEL, Denver, representative at Biltmore.

EL KALAH, Salt Lake City, Utah, S.P., 9:25 a.m. tomorrow, Lankershim.

EL KARUBAH, Shreveport, La., S. P., 4:40 p.m. today, Strand and Stewart.

EL KATIF, Spokane, Wash., S. P., 1 p.m. today, Gates.

EL KORAH, Boise, Idaho, U. P., 11:25 a.m. today, Park Vista.

EL MAIDA, El Paso, Tex., S. P., 8 a.m. tomorrow, Lee.

EL MINA, Galveston, Tex., Lankershim.

EL RIAD, Sioux Falls, S. D., U. P., 2:30 p.m. today.

EL ZARIBAH, Phoenix, Ariz., S. P., 8:30 a.m. tomorrow, Savoy.

HADI, Evansville, Ind., U. P., 3:30 p.m. today, Acacia, Woodward and Lamm.

HAMASA, Meridian, Miss., S. Fe., 6:30 a.m. tomorrow, on parked train.

DALLAS TODAY

HELLA, Dallas, Tex., S. P., 7:30 a.m. today, Hayward.

HEJAZ, Greenville, S. C., S. Fe., 7:30 a.m. tomorrow.

HILLAH, Ashland, Or., S. P., 1:55 p.m. today, Rosslyn.

INDIA, Oklahoma City, Okla., S. P., 4:10 p.m. today, Cecil.

IREM, Wilkes-Barre, Pa., S. Fe, 5 p.m. today, El Cortez.

ISIS, Salina, Kan., S. P., 2:30 p.m. today, Clift.

ISLAM San Francisco, liner Yale, 11 a.m. today, Stowell and Rosslyn.

ISMAILIA, Buffalo, N. Y., S. Fe, 1 p.m., today, William Penn and Stowell.

JAFFA, Altoona, Pa., S. Fe, 5:50 p.m. today, Stowell.

JERUSALEM, New Orleans, S. P., 5 p.m. today, on parked train.

KAABA, Davenport, Iowa, S. Fe, 7:30 a.m. tomorrow, on parked train.

KALIF, Sheridan, Wyo., S. P., 9:30 a.m. today, Belmont.

KARNAK, Montreal, S. Fe, 5:50 p.m., today.

KAZIM, Roanoke, Va., S. P., 8:15 a.m. tomorrow.

KERAK, Reno, S. P., 8:30 a.m. tomorrow, Chancellor.

KERBELA, Knoxville, Tenn., U. P., 8:30 a.m. today.

KISMET, Brooklyn, S. Fe, 6 p.m. today, Mayan.

KORA, Lewiston, Me., U. P., 2:30 p.m., today.

KOREIN, Rawlins, Wyo., U. P., 3:30 p.m. today, Acacia, Woodworth and Lamm.

LU LU, Philadelphia, S. Fe, 6:30 p.m. tomorrow, on parked train.

NEW ENGLAND TOMORROW

MARSTERS, New England party, S. Fe, 6 p.m. tomorrow.

MASKAT Wichita Falls, Tex., S. P., 8:50 a.m. tomorrow.

MECCA, New York, S. Fe, 5:55 p.m. today, Ambassador.

MEDINAH, Chicago, U. P., 6 a.m. tomorrow, on parked train.

MEDIAN, Wichita, Kan., S. Fe, 3:30 p.m. tomorrow, Lankershim.

MIRZA, Pittsburgh, Kan., S. Fe, 8:30 p.m. today, Angelus.

MIZPAH, Fort Wayne, Ind., S. Fe.

MOHAMMED, Peoria, Ill., S. P., 2:55 p.m. tomorrow, on parked train.

MOOLAH, St. Louis, U. P., 4:20 p.m. tomorrow, Rosslyn.

MOROCCO, Jacksonville, Fla., S. P., 9 a.m., today, Hayward.

MOSLAH, Fort Worth, Tex., S. Fe., 6 a.m., today, Mayfair.

MOSLEM, Detroit, S. Fe., 7:30 a.m., today, Hayward.

MURAT, Indianapolis, special train, S. Fe., 12:10 p.m., tomorrow, and one car S. P. 7:30 a.m., today.

NAJA, Deadwood, S. D., S. P., 9:30 a.m. today, Belmont.

SEATTLE TODAY

NILE, Seattle, S. P., 8:40 a.m., today, Barbara and Californian.

OASIS, Charlotte, N. C., S. Fe., 6:50 a.m., Tuesday, parked train.

OMAR, Charleston, S. C., S. Fe., 7:35 a.m., tomorrow.

ORAK, Hammond, Ind., U. P., 3:30 p.m., today, Alvarado.

OSIRIS, Wheeling, W. Va., S. P., 7:20 a.m., today, Trenton.

OSMAN, St. Paul, S. P., 10:15 a.m., today, Van Nuys.

PALESTINE, Providence, R. I., U. P., Beverly-Wilshire.

PANAMA PACIFIC, N. Y. Special, S. Fe., 6 p.m. today.

PYRAMID, Bridgeport, Ct., S. Fe., 3:20 p.m., tomorrow, Virginia.

RAJAH, Reading, Pa., U. P., 7 a.m., tomorrow, Rosslyn.

RIZPAH, Madisonville, Ky., U.P., 3:30 p.m., today, Alvarado.

SALAAM, Newark, N. J., S. Fe., 9 p.m., today, Alexandria.

SALADIN, Grand Rapids, Mich., S. Fe., 5:50 p.m. tomorrow, Chelsea.

SESOSTRIS, Lincoln, Neb., U. P., 2:30 p.m., today.

SOUTH CAROLINA SHRINE PARTY, S. Fe., 7:35 a.m., tomorrow.

SPHINX, Hartford, Ct., S. Fe., 3:30 p.m., tomorrow, Virginia.

SUDAN, New Bern, N. C., S. Fe., 2 p.m., tomorrow.

SUGDEN COM. Wheeling, W. Va., Trenton Hotel.

PITTSBURGH TOMORROW

SYRIA, Pittsburgh, S. Fe., 6:30 a.m., tomorrow, Regent, Roosevelt and Hollywood Plaza.

SYRIAN, Cincinnati, S. P., 8:10 a.m., tomorrow, Clark.

TADMOR, Akron, O., S. Fe., 3:15 p.m., tomorrow, on parked train.

TANGIER, Omaha, Neb., U. P., 10 a.m., tomorrow, Hotel Figueroa.

TEHAMA, Hastings, Neb., King Edward Hotel.

TRIPOLI, Milwaukee, U. P., at Pasadena, 4 a.m., tomorrow, Maryland.

YAARAB, Atlanta, Ga., U. P., 2:30 p.m. today.

ZA-GA-ZIG, Des Moines, Iowa, S. Fe., 6 a.m., tomorrow, on parked train.

ZAMORA, Birmingham, Ala., S. P., 7:15 a.m., tomorrow, Cecil.

ZEMBO, Harrisburg, Pa., S. Fe., tomorrow, Ambassador.

ZENOBIA, Toledo, O., S. P., 10:45 a.m., today, Hayward.

ZORAH, Terre Haute, Ind., S. P., 3:30 p.m., today.

ZURRAH, Minneapolis, U. P., 10:45 a.m., today, Rosslyn.

LARGEST DELEGATION

Medinah Temple of Chicago again will register the largest uniformed delegation: eight trains averaging 250.

WHERE SHRINERS PARK

Parked trains will be the homes of several thousand Shriners during the convention. Sixteen delegations in their special cars will be accommodated through special arrangements in their "hotels on wheels."

The temples and their locations are:

At Santa Fe terminal, entrance on Fourth street at Santa Fe avenue: Abba, Mobile, Ala.; Hamasa Meridan, Miss.; Kaaba, Davenport, Iowa; Lulu, Philadelphia; Oasis, Charlotte, N. C.

At Southern Pacific terminal, entrance 1050 North Broadway: Al Menah, Nashville, Tenn.; Jerusalem, New Orleans; Maskat, Wichita Falls, Tex.; Mohammed, Peoria, Ill.; Morocco, Jacksonville, Fla.; Syrian, Cincinnati; Tadmor, Akron, O.; Za-Ga-Zig, Des Moines, Iowa.

At Union Pacific terminal, entrance on Alameda street, near Eighth: Ararat, Kansas City; Bagdad, Butte; Medinah, Chicago.



The Sahara Desert never staged a clearer day or finer weather than the atmospheric conditions of Los Angeles yesterday. The temple bringing umbrellas may use them for sun shades at Venice. Goggles also may be necessary for safety first.

It was reported at headquarters that thirteen brides and bridegrooms are included among the conclave arrivals.

The camel fly, a new political bug, already was buzzing around yesterday. James H. Price, Imperial Recorder, is an unopposed candidate in the primaries of Virginia for Lieutenant-Governor.

"The registrars are the supreme test," said a Noble from Portland yesterday. He was referring to the three lines of forty-five stenographers who are taking the registrations at Arcade headquarters.

"But it is a case of 'first come, first served,'" interposed Noble L. B. Servis, chairman of the registration committee.

"Can't tell my life history to the blue-eyed blond?" asked the Noble as he lined up in front of a brunette. "Oh, well, here goes, John L.—no, not Sullivan, but Sylvester from—"

The real thrill at registration headquarters is to go up to Rooms 1101-2-3, where the long line of operators receives inquiry calls, such as:

"My husband says no women are to be allowed at the barbecue. Is that a fact? I want to go."

"He was joking, madame; women will be welcome."

"Say, can't you pass a law that will make these Shriners check their fezzes? We don't get in on this at all," said an irate check girl, phoning from one of the leading cafes.

"Sorry, young lady, I am not a Shriner and have no pull," was the operator's answer.

Mrs. LeRoy Edwards, as general hostess, with headquarters at the Biltmore said: "It is easy to be hostess in Los Angeles, for all Los Angeles does the rest."

Joseph H. Sterns, a member of the Imperial Council and a resident of Erie, Pa., has been swimming at Hermosa Beach for two months now. "Just getting in trim for the conclave," he said yesterday as he signed his registration card.

Shriner singers and musicians tonight are providing a musical program for Brother Tom Liddecoat's Midnight Mission, 306 South Los Angeles street. The program is to be offered by the Al Malaikah Chanters, the Nile Temple Chanters of Seattle and the Nile Temple Band, a total of 105 singers and musicians. The program will last from 9:30 p.m. until 11:30 p.m.

SHRINE WIVES EMANCIPATED

(Continued from Third Page)

chairman of entertainment of Ladies of the Imperial Divan, was hostess last night to several of the visiting members of the Divan and their families at an informal dinner at her home in Baldwin Hills. She and Mr. Youngworth are giving a dinner to Past Potentates and members of the Divan Monday evening in honor of Imperial Potentate Frank C. Jones.

A women's hospitality committee, consisting of 300 members under the chairmanship of Mrs. Kenneth H. Gillette, will assist in entertaining the wives and daughters of the visiting Shriners.

Pending the official opening of the convention Tuesday informal receptions, dinners, theater parties, etc., have been arranged for the visiting women by wives of the Southern California Nobles who are hosts to the fifty-fifth assembly.

A fashion show at the Ambassador Tuesday afternoon, to be staged by Peggy Hamilton, assisted by a number of Hollywood cinema celebrities, and a Hawaiian banquet honoring Illustrious Imperial Potentate Jones at the Biltmore, will feature the opening day's program of entertainment.

SHRINE BANDS VISIT SCHOOLS

Five Concerts Scheduled For Tomorrow Morning By City Guests

Five concerts by visiting Shrine bands will be given tomorrow morning in Los Angeles high schools as follows:

Akdar Temple Band of Tulsa, Okla., at Hollywood High School, Highland avenue and Sunset Boulevard, 11 a.m.; Al Koran Temple Band of Cleveland at Polytechnic High School, 400 West Washington Boulevard, 11:15 a.m.; Moslah Temple Band of Fort Worth, Tex., at Belmont High School, 1575 West Second street, 10:15 a.m., Zenobia Temple Band of Toledo at Los Angeles High School, 4600 Country Club Drive, 9:45 a.m.; Zurah Temple Band of Minneapolis at Lincoln High School, 3625 North Broadway, 10:30 a.m.

ELEMENTARY SCHOOL MARKS ANNIVERSARY

Alumni will join with former and present teachers of the Twenty-fourth-street elementary school, it was announced yesterday, in celebrating the twenty-fifth anniversary of the institution at Twenty-fourth street and St. Andrews Place Tuesday evening, the 11th inst. The reunion, which will take place in Mission Hall, will begin at 8:30 p.m.

The guest of honor will be Miss M. Amelia Foshay, the school principal, who enjoys the distinction of being the only elementary school head who has continued in that capacity at the same institution for a quarter-century. Many persons frequently in the public eye are numbered among the school's graduates and a number of these, it is announced, have promised to appear on the program at the reunion.

Dist.-Atty. Fitts, an alumnus, will deliver an address while others expected to attend include Marshall McComb, attorney; Nathan Newby, Jr., Herbert Klein, 'cellist; Jeanette Tyler, oratorical contestant; Margaret Fairef, attorney; Jack Oberle, and Louis B. Ardouin.

Aviator Killed and Society Girl Believed Fatally Injured When Plane Crashes in Landing

PLUNGE OCCURS DURING LESSON

Young Woman Daughter of Wealthy Merchant

Aircraft Apparently Got Out of Control

Three Investigations as to Cause on Foot

Raymond Compton, aviator, was killed, and Ysabel Goss, Los Angeles society girl, was reported dying last night as the result of injuries received when an airplane they were operating crashed into the Hawthorne residence district at 11:30 a.m. yesterday.

The girl, 18 years of age, is the daughter of Chester A. Goss, general manager and large stockholder in the Grand Central Public Market, residing at 254 South Kingsley Drive. Miss Goss is a graduate of the Marlboro School for Girls and was prominent in horse show and other society activities.

GIRL'S SKULL FRACTURED

Compton, 22, was single and lived at 1700 West Manchester avenue. He was a government licensed pilot and formerly lived at Chico, Cal. He died at 2:15 p.m. in the Hawthorne Hospital.

At the hospital it was declared that the girl suffered a skull fracture, crushed chest and severe lacerations that would probably cause her death.

Compton's leg was broken in three places and he was injured internally. His body was removed to the Gillilan undertaking parlors in Hawthorne.

INQUIRIES STARTED

Three investigations of the crash were under way last night, with Deputy Sheriffs Neighbours, White and Meadows co-operating with Chief of Police Thrope of Hawthorne and Department of Commerce investigators.

The crash took place at approximately 11:30 a.m. Chief of Police Thorpe of Hawthorne, who, with his men, answered a hurry call to the scene of the accident, reported that they found Compton's plane a mass of wreckage in the back yard of the home of R. D. Ballard, 535 West Broadway, Hawthorne. Compton was pinned under the motor and struts and the policemen had to get saws and other implements to release his body. The girl was thrown clear of the plane.

PLANE NOSE DIVES

Witnesses of the accident reported that the aviator and the girl were apparently losing altitude to make a landing at Kelley Field, about three blocks away, when the plane suddenly went into a nose dive. From the reports of spectators, the Hawthorne police were inclined to a theory that Compton, instructing the girl in flying, was preparing to take the controls of the plane to make the landing and that in making the change of operators the ship got out of control. Owing to the low altitude at which the man and girl were flying, the investigators believed, Compton had not time to right the plane before it crashed to the ground.

Compton's craft was an Eaglerock biplane owned by the Aero Corporation of America.

THE LANCER

(Continued from First Page)

Tucson. They are going to take back the lovely old Spanish names of their streets—just as we in Los Angeles ought to do.

"Congress street," which means nothing, again is to be "Calle de la India Triste" (the street of the sad Indian maiden.) Oh, children, children, that's a peach of a name.

Some of the other old names which are to be born again are, "Callejon del Herrero" (blacksmith's lane;) Calle de Alegria (street of happiness;) Calle de las Milpas (street of the fields;) Calle del Correo (postoffice street;) La Plaza de las Armas (the parade ground;) Calle de la Guardia (street of the guard.)

Tucson claims to be the oldest town in the United States. However old St. Augustine may be, Tucson is fifteen years older. It is wise in not forgetting.

THE WISHING SHRINE

One of the things Tucson has saved is the "Wishing Shrine." In the long ago two gallant caballeros fought over a beautiful Mexican girl. Both were killed. That night she came to the place of the knife duel and placed a burning candle for the repose of their souls.

From that day—through the years—a candle has always burned there. Usually many candles. Every night the lovelorn Mexican girls slip down and light their candles, which are living prayers for help in their love affairs. No one sees them come. In the morning the sad, wilted-down candles are found there.

"TIMES" ELECTION SERVICE

In accordance with its custom, The Times will make known the returns from Tuesday's municipal election by radio, from Station KHJ, the Don Lee station, by special street editions and by telephone to all who call Tuesday night. First returns will be available probably about 7:30 and will be broadcast at frequent intervals as long as the results remain in doubt.

Nose Dive Turns Aircraft into Heap of Salvage



When Wings Failed

Workmen salvage the wreckage of the airplane which fell in the Hawthorne residential district yesterday resulting in injuries that caused the death of Raymond Compton, the pilot. Miss Ysabel Goss, Los Angeles society girl (below,) a passenger in the aircraft, sustained injuries which physicians fear may cause her death.



DR. WESTLAKE ACCUSED

Formal Complaint Issued Charging Suspect With Mrs. Laura B. Sutton's Murder

Dr. Frank P. Westlake, retired 57-year-old physician, yesterday was charged with the murder of Mrs. Laura B. Sutton, whose headless and limbless body was found in the Los Angeles River near Lynwood on April 4, last, in a complaint issued by Wayne Jordan, assistant chief deputy District Attorney.

Immediately after the complaint was signed by V. P. Gray, deputy sheriff who with Chester Allen investigated the case, Dr. Westlake was arraigned before Municipal Judge Ambrose. The court held the physician without bail and fixed the date of his preliminary hearing for the 5th inst. at 9:45 a.m.

BLOOD IN WATER TRAP

Filing of the complaint came as the direct result of the discovery of particles of what officers believe is coagulated blood in the water trap of the bath tub in Dr. Westlake's home at 1610 1-2 West Eleventh street. Capt. William J. Bright, chief of Sheriff Traeger's homicide investigation detail, has submitted the blood particles to County Chemist Abernathy and other experts for analysis. The returns from these tests will be available for the preliminary hearing, Capt. Bright said.

Meanwhile investigating officers have been ordered to pursue their search for a typewriter believed to have been used by Westlake in writing a note to himself signed by Mrs. Sutton, which officers assert is a forgery. The note asked about Mrs. Sutton's canary birds and if Ben King, another friend of hers, was still in Los Angeles. This letter was dated May 13, last.

In the opinion of officers, discovery of the blood particles forged the final link in a chain of circumstances which they believe warrant charging Dr. Westlake with Mrs. Sutton's murder.

DRESS ADDED LINK

Another point, which the investigators say indicates that Dr. Westlake is implicated in the woman's death, was revealed Friday when Mrs. Lena Price of 946½ South Bonnie Brae street, told Capt. Bright that Dr. Westlake had given her a gingham dress saying that it was one belonging to his deceased wife. The dress was later identified by Ben King as one worn by Mrs. Sutton on the day of her disappearance, March 28, last.

It is further charged by officers that Dr. Westlake had gained control of Mrs. Sutton's bank account and a large amount of her property.

Frank M. Westlake, a son of the defendant, also was questioned by Capt. Bright yesterday. He was asked about the movements of his father on the day of Mrs. Sutton's disappearance and up until the time of his arrest.

Investigation into the so-called torso murder has been one of the most intensive in the history of the Sheriff's office. The body was not identified until the head was found three weeks ago. With this discovery, dentists identified dental work in the mouth as that done for Mrs. Sutton several years ago. This, coupled with the woman's disappearance on March 28, and chemists' analysis of hair led to the identification.

EXTORTION CLEWS LINK TWO PLOTS

Demand on Cooper Shows Similar Characteristics of Puente Attempt

Clews indicating that the same group of mysterious men who attempted to extort $3000 from W. E. Cooper, wealthy South Pasadena lumber dealer, May 11, last, have attempted to blackmail others in a wholesale blackmail plot, were unearthed by the Sheriff's office yesterday and placed at disposal of Dis-Attorney's investigators.



W. E. COOPER.

The attempt to blackmail Mr. Cooper was made public following three weeks of investigating by Investigators Chriss and Elliott of the District Attorney's office.

Records at the Sheriff's office reveal that on April 5, last, Herschel Pyle of 103 West Main street, Puente, received a letter demanding that $200 be left in a can at the Chole Chapel. If this order were not complied with, the letter said, the senders would kill Mr. Pyle's daughter, Wondna. The letter was signed "The Mysterious Five." Efforts to trap the extortionists failed.

Yesterday Mr. Cooper offered $500 reward for the arrest and conviction of the extortionists. Meanwhile his house is being guarded by officers.

OSTEOPATHIC GROUP MAKES SESSION PLANS

Local osteopathic doctors yesterday received a program of the annual convention of eye, ear, nose and throat specialists of the osteopathic profession meeting at Des Moines, Iowa, the 11th to 15th inst. Los Angeles members of the American Osteopathic Society of Ophthalmology and Oto-Laryngology are Dr. George V. Webster, Dr. T. J. Ruddy, Dr. Stanley M. Hunter, Dr. Leslie V. Harvey, Dr. Wesley M. Barrett and Dr. Charles A. Blind. This society was organized in 1916, and meets annually a week before the convention of the American Osteopathic Association, held this year in Des Moines on the 17th inst. Other affiliated societies meeting there are the Osteopathic Women's National Association, the American Society of Osteopathic Internists and the American Osteopathic Society of Proctology.

Planners Will Hear New Mayor

"The Mayor-elect of Los Angeles" is announced as the principal speaker at the luncheon of the Association of City Planners of Los Angeles County at 1 p.m. Saturday in the Hotel St. Catherine, Catalina Island. J. A. Mellen, secretary-treasurer, who issued the announcement yesterday, added that Bryant Hall, engineer for the Regional Planning Commission, will speak on the history of planning in California.

Mr. Mellen notified members to make individual reservations, the meeting to be a two-day session in conjunction with Harbor District Chamber of Commerce, the East Side Organization and associated bodies. F. S. Gillet is in charge for the Harbor District chamber.

EMPLOYEES OF TRUST COMPANY TO PICNIC

Four hundred employees of the Title Insurance and Trust Company will motor to Emerald Bay, between Balboa and Laguna Beach, for the company's annual picnic today. The outing, sponsored by the employees' club, will include athletic contests of various sorts with prizes for the winners.

In spite of the trouble caused by the tornado, savings in Porto Rico banks are now $1,000,000 greater than a year ago.

City Sorely in Need of New Jail, Judge Declares

"No one realizes the terrible conditions existing in the Los Angeles City Jail more than I," said Presiding Judge Keetch of the Superior Court. "In this age humanitarian principles demand intelligent treatment of those unfortunates who, through environment, disease, or criminal tendencies, come to the attention of the authorities. I am placing no blame upon the officials supervising the jail—it is simply impossible to make anything else out of such a worn-out, decadent structure. The health department, too, is trying to function in a building in no way suited to its needs.

"Let me urge you, sincerely and seriously, that you go to the polls Tuesday and vote 'Yes' on Propositions No. 4 and 5."

'Tough' Bandits Demand Plenty

Two unidentified men, describing themselves as "a pair of tough guys" yesterday walked in on Dominic Alonge of the Harbor City Cannery and demanded $75,000, which, they told him, could be paid in three installments.

Alonge pleaded a strong case, so the bandits at the point of a gun relieved him of $75 cash, took a diamond ring from the canner's left hand, and finished up with his watch and chain.

They departed hurriedly, riding away in a new Essex coach.

Detective Lieutenants E. L. Dunphy and T. P. Fuller of the San Pedro division, investigating the hold-up, said the men made the acquaintance of Alonge Friday as prospective buyers of some cannery products.

Bandit activities in the last two years have caused a decline in gold and silver mining in Nicaragua.

POLICE COURTESY LAUDED

All-Year Club Thanks Department for Friendly Treatment to 518,892 Visitors Last Summer

An expression of appreciation for the courteous treatment accorded by the Los Angeles Police Department to the 518,892 tourists who visited the Southland last summer is contained in a letter to Chief Davis from Don Thomas, executive secretary of the All-Year Club. The tolerant attitude of traffic officers toward motorists unfamiliar with our traffic regulations is particularly stressed.

The letter follows:

Dear Chief:

Our summer tourist season is under way, and during the next three months will be at its peak. There will be thousands of visitors on our streets, arriving by all channels of travel. Many are from small towns and are unfamiliar with boulevard stops, restricted left-turn areas, and other features of modern traffic control.

These visitors wan to co-operate with us but they need friendly guidance and suggestion. They will not deliberately violate a traffic ordinance and the kindly help of the traffic officer will not only set them straight but make a new friend for Southern California as well.

Last summer Southern California had 518,892 of these visitors, 34,529 of whom traveled by automobile. These visitors leave an average of $104 in "new money" for every person in Southern California. They help vitalize trade and some 10 per cent of them return to become permanent and valuable residents.

We have had many compliments on the courteous treatment the visitors have received at the hands of the Police Department. We, therefore, wish to express our appreciation for your continued co-operation, to the end that these strangers within our gates may look upon Southern California not only as a great area but a thoroughly friendly one as well.

Cordially yours,

DON THOMAS,
Executive Secretary.

EAST AND WEST IN CLOSER BOND

Planes Link Kansas City and Los Angeles

Western Air Express Ships Open New Line

Notable Passengers Make First Voyage

Los Angeles, metropolis of the Pacific Coast, and Kansas City, metropolis of the Missouri River, yesterday became neighbors by grace of airplane travel.

The service was inaugurated by Western Air Express. A little more than fifty years ago stage coaches boasted of making the trip in ten days. More recently the fastest railroad trains have spanned the territory in fifty hours. The airplanes, placed in service yesterday, are under schedule to make the trip in thirteen hours.

On the completion of its eastbound trip the air liner landed at Kansas City during a rainstorm at 7:20 o'clock last night. Pilot Morehouse, according to dispatches, landed the trimotored Fokker in a plowed field near the Fairfax airport at Kansas City, and the big plane became so deeply mired that it was impossible for a large tractor to haul it from the mud.

A cross-wind made a landing at the Kansas City Municipal airport dangerous. Some of the men of the twelve passengers aboard the bogged plane removed their shoes and waded to higher ground. Other passengers waited in the cabin until arrangements were made to take them into Kansas City.

The westbound plane dropped slightly behind schedule because of adverse winds, but landed at Vail Field with a notable passenger list at 10:15 o'clock last night.

SHRINERS PASSENGERS

The westbound plane from Kansas City brought the first contingent of Shriners to arrive here by airplane. The are Fred H. Dorner, William E. Haeffner and James A. McCall, all of Chicago. Aboard, also, was Jack Dempsey, famed as a heavyweight boxing champion, who sped to Los Angeles to visit his wife, Estelle Taylor, motion-picture actress.

Another notable visitor on the Kansas City plane was F. H. Reid, vice-president and secretary of Woolf Brothers. With him was Guy Stanley of the same firm. They come to Los Angeles to establish a new men's furnishings store in this city. Their company already has stores in Wichita and Lawrence, Kan.; St. Louis and Columbia, Mo.; Tulsa and Norma, Okla.; Memphis, Tenn., and Dallas, Tex.

Other passengers on the plane from Kansas City were T. C. Johnson of Wichita; Franklin Moore, manager of Hotel President at Kansas City; M. S. Munson and Mr. and Mrs. Robert Steel of Kansas City, and Miss Marjorie Sheetz of Chillicothe, Mo.

PLANE BUYERS' SPECIAL

The passenger list of the eastbound plane from Los Angeles evidences the importance of the new service to the business interests of this city—it was practically a buyers' special. Among the buyers going east on business were C. H. Ewing and E. C. Yourell of J. W. Robinson Company; M. S. Rittenberg, H. J. Horton and L. A. Oviatt of Alexander & Oviatt; R. J. Hamer of Desmond's; L. L. Riley of Bullock's Store for Men; Miss Violet Tatum, representing J. J. Haggarty Company.

Other passengers were T. Harris Smith, capitalist of New York City; A. T. Williams of Atlantic City; R. T. Moore, Pasadena naturalist, and A. C. Mackay, special agent for the New York Life Insurance Company. Mr. Mackay is on his way to New York to attend the dedication of the new building being erected by his company.

ROGERS ON HIS WAY IN AIR-RAIL TEST TRIP

Among the pioneering passengers to try out the new airplane-railroad schedule of the Transcontinental Air Transport, Will Rogers, humorist, is on his way to Los Angeles from New York. He left the Pennsylvania station in New York City last night at 6:05 o'clock and traveled by Pullman to Columbus, O.

At approximately 8 a.m. today Rogers will hop into a TAT plane at Columbus and fly to Winoka, Okla., where he again will dismount to spend the night in a Santa Fe Pullman. At Clovis, N. M., he again will take to the air and is scheduled to arrive by plane at the Grand Central Airport, Glendale, at 6 p.m. tomorrow night.

The TAT schedule will be opened formally about July 1, next. The cowboy-humorist's jaunt is in the nature of a test trip. Regulation planes are co-operating with two railroads in speeding Rogers across the continent.

Judge to Speak at Church Club

Judge Works, presiding justice of the District Court of Appeal, will be the principal speaker at the monthly dinner of the Men's Club at the Wilshire Boulevard Christian Church, Wilshire Boulevard and Normandie avenue next Friday at 6:30 p.m.



LEWIS R. WORKS

A program will include Bruce Wyman, formerly of the Metropolitan Opera Company and the Harwoolin Quartet. The women members of the church will be guests of the club.

GERAGHTY WINS OFFICE

Tom J. Geraghty was recently elected a member of the executive board of the Academy of Motion-Picture Arts and Sciences, which position carries with it the chairmanship of the writers' branch.

CAKE TO BE SENT LINDBERGHS

Confection Displayed in Store Here



Verna Corum and Lindbergh Wedding Cake

A WEDDING cake weighing 150 pounds, made here for Mrs. Anne Morrow Lindbergh and her husband, the flying colonel, was displayed at Young's Market, Seventh street and Union avenue, yesterday and will be shown again tomorrow before it is sent, via airplane, tomorrow night to the newlyweds somewhere in New Jersey.

Ernest R. Bailey, English pastry chef at Young's, made the Gargantuan wedding cake after the famous Simnel recipe, which is both historical and romantic. The ladies of Bury, Eng., used it in making a cake presented to King George and Queen Mary upon the occasion of their wedding. The cake is named after Lambert Simnel, famous pretender in the reign of King Henry VII and son of a baker who invented it.

John Stouffle, Young's decorator, designed the architecture of Bailey's cake, combining conventional wedding motifs with aviation in frosting. The cake was planned originally for the wedding announced for the 15th inst., but as the marriage was set ahead the confection is going as fast as wings can carry it.

TOUR PARTY TO WITNESS A.A.U. MEET

Chamber Group Slated to Reach Islands in Time for Swimming Event

The fourteenth annual Los Angeles Chamber of Commerce tour to Hawaii, which will leave Los Angeles on the liner City of Honolulu, Saturday, July 27, will arrive at Honolulu in time for the members of the party to witness the National A.A.U. swimming meet, which will be held there August 7-10, according to Charles P. Bayer, in charge of the tour. This event attracts some of the fast swimmers from all parts of the United States. It is reported that several of Southern California's best aquatic performers will participate.

A special Hawaiian luau, which is the native Hawaiian feast, also has been scheduled for the delegation.

Secretary and General Manager A. G. Arnoll, of the chamber, says that more than 100 reservations already have been made for the cruise but that good reservations in all classes still are available.

Mr. Bayer, field secretary of the chamber, who has conducted several previous tours to the islands, will be in charge of this trip.

The flowering trees and the far-famed flower of Hawaii, the night-blooming cereus, will be in bloom when the excursion visits the islands.

BULLET ENDS LIFE

Husband Fires Shot Into His Brain While Wife and Child Watch

Placing the muzzle of a revolver against his right temple, Glenn E. Haskell, 32 years of age, of 2340 Jackson street, Wilmar, counted to three and fired a shot into his brain which caused instant death Friday night, according to the report of Deputy Sheriff Hutchison filed yesterday.

Mrs. Haskell told officers that her husband had been drinking heavily for the last six months. Friday night when he came home, she said, he appeared to be very nervous, whipping their dog because it barked. A few minutes later he reprimanded their small son, Dudley, and when Mrs. Haskell remonstrated he said, "You don't love me any more."

With these words he went into the bedroom and got his revolver, saying, "It is the only thing to do." He then fired the fatal shot while his wife and son stood powerless to prevent the tragedy.

COUPLE DEAD IN QUARREL

Man Slays Wife, Wounds Her Employer and Kills Himself as Climax to Family Row

Jealousy and his failure to bring about a reconcilliation with his estranged wife is believed by police to have incited Casimiro Valdez to shoot to death his wife, Guadalupe, and then to kill his own life and wounding him in the chest, throat and arms. Valdez then fired a bullet through his own heart.

Lopez was taken to the Receiving Hospital, where he was pronounced in a critical condition. Later he was removed to the General Hospital. The bodies of Valdez and his wife were taken to the County Morgue.

According to information obtained by the police, Mrs. Valdez separated from her husband about a month ago and came to work for Lopez, living in rooms above the restaurant and bakery.

WOMEN OF CHURCH END CONVENTION

Catholic Council Praised by Bishop Cantwell for Ideals Advocated

BY MYRA NYE

Noteworthy for the cosmopolitan character of its honor guest list and for the fine spirit pervading it, the annual convention of the Council of Catholic Women, diocese of Los Angeles and San Diego, closed yesterday with a brilliant luncheon in the Sala De Oro of the Biltmore. Mrs. Rose Roy presided, Mrs. Thomas E. Workman was toastmistress and Rt. Rev. J. Cantwell, bishop of the diocese, was chief guest and speaker.

Bishop Cantwell declared that the organization of women, which is a part of a national council whose avowed purpose is to "speak nationally and internationally for the glory of God and country and the preservation of the home and family," has grown in the last two years in such an astonishing way that its higher usefulness is a source of great pride. There were present women from nearly every city in Southern California.

"Your capabilities as women and mothers for perpetuating the finest traditions on which this country is founded are almost limitless—a country where the poor are better circumstanced than the rich of many another; where palatial school buildings rival palatial monuments of antiquity abroad. While we are conscious with pride of these material blessings we know that our country may remain great only as its people remember the things of eternity as well as the things of time.

"Your patriotic work, your social service, your work in the schools—all of it is related to these immutable principles. Those of other denominations, those who even now are thronging the rooms of this hotel outside of this room, are ready to come half-way to meet us in our great desire to make our country great if they know what we are talking about."

Annulment Won by Film Actor

Charles Morton, juvenile motion-picture lead, whose real name is Carl Mudge, stepped forth from the courtroom of Superior Judge Stafford yesterday, freed of the bonds of matrimony with Lola Matilda Mudge. His marriage was annulled on the grounds he was only 19 years of age when the ceremony was performed.

Difficulties in the actor's family came to light several months ago when Mrs. Mudge filed a suit for a divorce on the grounds of mental cruelty. He answered his wife's action with one asking for an annulment of the marriage. He also denied the accusations of his wife.

Mrs. Mudge did not appear in court to contest her husband's suit.

Remorse

For my part I believe that remorse is the least active of all a man's moral senses—the very easiest to be deadened when wakened; and in some never wakened at all. We grieve at being found out, and at the idea of shame or punishment; but the mere sense of wrong makes very few people unhappy in Vanity Fair.—[Vanity Fair.

In North Manchuria 1135 buses and only 1708 passenger automobiles are in operation.

In a recent month nearly 600,000 toy balloons were shipped from this to other countries.

PORT BELT LI[NE] SET IN MOT[ION]

Christening Ceremony [and] Opening Operation

City and Railway Of[ficials] Have Part in Jubil[ee]

Unified Harbor's Traffic Under One Head

The port's $59,000,000 Harbor Line Railway went into op[eration] yesterday amid colorful cer[emonies] Mrs. George F. Squires, wife of line's operating head, broke bottle of ginger ale across the of the leading locomotive [be]fore Walter B. Allen, chairman the Board of Harbor Commissioners, started the engine and [set] the huge enterprise in motion.

The belt line places Los [An]Harbor in a position unique the ports of the world, [be]the only harbor where all rail and privately owned rail [fa]are grouped under a single ing organization. The Harbor partment and the four rail Pacific Electric, Union Pacific, ta Fe and Southern Pacific, agreed to unified operation minimum of five years. Lease of the big transport system two years of intensive effort and Harbor Department officials ranging tariffs and operating followed by approval of the by the Interstate Commerce mission and the State Railroad Commission.

All rail freight traffic of the participating roads will be by the belt line from the time rives or departs the port a single consolidated terminal of 60 cents per ton and a rate of $10 per car, will be made with each participating road ing charges according to rata of cars handled monthly estimated that an average of 000 cars will be handled by the equipment. Under Squires are 500 employees, locomotives and 128 miles of age. James W. Mee, former operating head for the Pacific tric, will head the physical tions staff.

Mr. Allen yesterday praised efforts of the various railroads amicably working toward a mon goal which has resulted launching of the belt-line [en]

"This is the biggest step ward step in the port's development," said Mr. Allen. "It irons out all of our previous portation and rail tariff and, I feel sure, will result speed up port operations to that we will have the most harbor in the world."

The group of city and officials was brought to the yesterday morning by D. W. lius, vice-president of the Electric system, in his private Two interested spectators ceremonies were John E. Lo[gan], tired Southern Pacific yard at San Pedro, who went to re[port] port freight service in 1888, ward Clark, now southern tendent of the Pacific Electric joined Mr. Logan at the [same] 1902. During the early days gan and Clark's labors at the one eight-wheeled locomotive sufficient for all switching minal work.

Buchanan and Buzzell He[ad] for Talk Fi[lm]

New York's tallest and [lit]est stage players arrived Santa Fe Chief yesterday to their debut in the talking [pic]They are Jack Buchanan, juvenile, who is 6 feet 3 [in]height, and Eddie Buzzell, [mu]sical comedy player, who is 1 inch.

Buchanan, who appeared with Charlot's Revue, which the El Capitan Theater in wood, will play opposite Irene doni in "Paris," which will make for First National-Vi[ta]pictures.

Buzzell will play in the version of George M. Cohan's sical play, "Little Johnny for the same company. Mervyn Roy is to direct him.

LAUNDRYMAN TAK[EN] ON MORALS CH[ARGE]

Captured yesterday after a pursuit through traffic-filled Chris Delly, 32 years of age, laundryman living at 5713 [Ma]avenue, was arrested on a charge involving young children. lice of the Seventy-seventh division for weeks have been ceiving complaints from [the] concerning a strange man who tempted to molest their chil[dren] Yesterday they received word the father of a schoolboy that stranger had made an appointment to meet him near his home, 6800 block on South San [Pe]street. Detective Lieutenants and Strangler waited a short tant in a police car and saw drive up and speak to the boy. said that Delly saw them [act]ing suspicious, drove off at speed. At Slauson avenue and street he drove through a red signal, narrowly missing a [car]. The pursuing detectives forced to the curb at Slauson avenue Wall street, where they [took] him.

SHRINERS GIVEN [WE]

Visiting Shriners from Wisconsin and Minnesota yesterday invited to attend this week's together rallies of the Shrine ties formed by former residents those commonwealths. The sinites hold their final meeting the season tomorrow night at Veterans' Hall, 346 South [Ma]street. President True of the ganization issued a special tation to visiting Shriners Wisconsin. Every fashion sotan visiting here is urged local Minnesota State Society tend its entertainment next Friday night in the Music [Ar]at 233 South Broadway, [it] announce.

Sharp Drop on Wheat Market Event of Week

NEW YORK, June 1. (AP)—The stock market again went through a thorough shake-out this week, and showed but little recuperative power save in the rails and utilities.

A drastic break in the grain prices, with wheat going below $1 a bushel for the first time in about fifteen years, was the most important factor in breaking the stock market. Fears that purchasing power of the agricultural area may be seriously impaired carried several farm implement and mail-order shares to new lows for the year. Also, unsettling rumors to the effect that some of the market's large operators had suffered severe losses and were in need of assistance caused much nervousness, although most of them were not taken seriously.

The acute heaviness of the market was, rather curious, in the face of the easiest call money conditions of the year, with the official rate holding at 6 per cent, and money being negligible in the outside market at 5. Time money got down from 6 per cent and above to 5½ on Friday. Fears of a severe money pinch beginning with the June 1 requirements and extending through June, what with heavy income tax and new financing requirements, were a factor in the Monday break, but the decline in prices appeared to have released adequate funds to help the situation materially.

Durant Motor Profits Gain

DETROIT, June 1. (Exclusive)—Durant Motors reported today for four months net profits of approximately $100,000, compared to a $440,000 loss in the same period last year. Earnings in April were in excess of $440,000, which offset a loss of $307,000 for the first quarter.

Considerable production volume was sacrificed by a shift in operations from Elizabeth, N. J., to Lansing, Mich., and by the management's decision to withhold several new models from production until certain improvements could be effected.

CELOTEX SALES UP

Net Gain of $707,997 Reported for Six Months' Period

Net sales of the Celotex Company for the first six months ending April 30, 1929, after deduction of freight, allowances and discounts, amounted to $4,534,084.32, as compared with $3,826,987.21 for the corresponding period a year ago, according to a statement issued yesterday by President B. G. Dahlberg.

Net profits after all operating expenses and general charges were $970,938.18, as against $358,400.11 a year ago. The earnings this year were also after deducting $214,566.64 accounts of inventory adjustments of stocks of Celotex on dealers' hands December 10, 1928, at [the] time the company reduced the prices of its product to the lumber trade.



RETAIL SERVICE STATIONS SOLD

Italo Withdraws from Sales and Refining Field

Texas Corporation Purchases Distribution Centers

Earnings in Four Months at $1.59 a Share Yearly

Italo Petroleum Corporation of America has sold out all of its retail service stations to the Texas Corporation and will henceforth confine its activities exclusively to the production of crude oil, Robert S. McKeon, vice-president and general manager, announced yesterday.

The stations, which number seventy-two, are largely situated in Oakland and San Francisco, while a few are in Los Angeles and San Diego. Prior to this deal the Italo company turned over approximately 125 stations to individual lessees.

TERMS FAVORABLE

Although Mr. McKeon declined to state the consideration involved in the deal, he said that officers of the company believe the terms are favorable, and that the transaction was consummated on the appraised value of Italo officials.

In line with the program to withdraw from the retail distribution field, the company's refinery at Signal Hill has been leased out and it is expected that similar action will be taken with its refinery at Hynes. At the Hynes refinery the company is still conducting experiments with the Trumbull refining process of which it owns the sole patent rights.

PROFITS REPORTED

Net profits of the company from all sources for the first four months ended April 30, last, were reported yesterday by Mr. McKeon at $677,-928 after all charges, including depreciation and depletion. After preferred dividends there was left a balance for the common stock of $607,428, equal to 53 cents a share on 994,070 shares.

This is at the annual rate of $1,582,284 after preferred dividends, which is equivalent to $1.59 a share. In the full year of 1928 the company and its predecessor earned net profits after all charges of $773,-743.

The company's oil production in the four months amounted to 1,236,513 barrels from approximately 194 wells. This output is from Signal Hill, Huntington Beach, Kern River, Kern Front, Midway and Coalinga. Two new wells are nearing completion in the O'Connell and at Santa Fe Springs.

Sharp Drop on Wheat Market Event of Week

NEW YORK, June 1. (AP)—The stock market again went through a thorough shake-out this week, and showed but little recuperative power save in the rails and utilities.

A drastic break in the grain prices, with wheat going below $1 a bushel for the first time in about fifteen years, was the most important factor in breaking the stock market. Fears that purchasing power of the agricultural area may be seriously impaired carried several farm implement and mail-order shares to new lows for the year. Also, unsettling rumors to the effect that some of the market's large operators had suffered severe losses and were in need of assistance caused much nervousness, although most of them were not taken seriously.

The acute heaviness of the market was, rather curious, in the face of the easiest call money conditions of the year, with the official rate holding at 6 per cent, and money being negligible in the outside market at 5. Time money got down from 6 per cent and above to 5½ on Friday. Fears of a severe money pinch beginning with the June 1 requirements and extending through June, what with heavy income tax and new financing requirements, were a factor in the Monday break, but the decline in prices appeared to have released adequate funds to help the situation materially.

Durant Motor Profits Gain

DETROIT, June 1. (Exclusive)—Durant Motors reported today for four months net profits of approximately $100,000, compared to a $440,000 loss in the same period last year. Earnings in April were in excess of $440,000, which offset a loss of $307,000 for the first quarter.

Considerable production volume was sacrificed by a shift in operations from Elizabeth, N. J., to Lansing, Mich., and by the management's decision to withhold several new models from production until certain improvements could be effected.

CELOTEX SALES UP

Net Gain of $707,997 Reported for Six Months' Period

Net sales of the Celotex Company for the first six months ending April 30, 1929, after deduction of freight, allowances and discounts, amounted to $4,534,084.32, as compared with $3,826,987.21 for the corresponding period a year ago, according to a statement issued yesterday by President B. G. Dahlberg.

Net profits after all operating expenses and general charges were $970,938.18, as against $358,400.11 a year ago. The earnings this year were also after deducting $214,566.64 accounts of inventory adjustments of stocks of Celotex on dealers' hands December 10, 1928, at [the] time the company reduced the prices of its product to the lumber trade.

FINANCIAL

RETAIL SERVICE STATIONS SOLD

Italo Withdraws from Sales and Refining Field

Texas Corporation Purchases Distribution Centers

Earnings in Four Months at $1.59 a Share Yearly

Italo Petroleum Corporation of America has sold out all of its retail service stations to the Texas Corporation and will henceforth confine its activities exclusively to the production of crude oil, Robert S. McKeon, vice-president and general manager, announced yesterday.

The stations, which number seventy-two, are largely situated in Oakland and San Francisco, while four are in Los Angeles and San Diego. Prior to this deal the Italo company turned over approximately 30 stations to individual lessees.

TERMS FAVORABLE

Although Mr. McKeon declined to state the consideration involved in the deal, he said that officers of the company believe the terms are favorable, and that the transaction was consummated on the appraised value of Italo officials.

In line with the program to withdraw from the retail distribution field, the company's refinery at Signal Hill has been leased out and it is expected that similar action will be taken with its refinery at Hynes. At the Hynes refinery the company is still conducting experiments with the Trumbull refining process of which it owns the sole patent rights.

PROFITS REPORTED

Net profits of the company from all sources for the first four months ended April 30, last, were reported yesterday by Mr. McKeon at $671,- 000 after all charges, including depreciation and depletion. After preferred dividends there was left a balance for the common stock of $[illegible], equal to 53 cents a share on 884,000 shares.

This is at the annual rate of $[illegible] after preferred dividends, which is equivalent to $1.59 a share. In the full year of 1928 the company and its predecessor earned net profits after all charges of $773,-

The company's oil production in the four months amounted to [illegible] barrels from approximately [illegible] wells. This output is from Signal Hill, Huntington Beach, Kern River, Kern Front, Midway and Coalinga. Two new wells are nearing completion in the O'Connell field at Santa Fe Springs.

Sharp Drop on Wheat Market Event of Week

NEW YORK, June 1. (AP)—The wheat market again went through a thorough shake-out this week, and showed but little recuperative power even in the rails and utilities.

A drastic break in the grain prices, with wheat going below $1 a bushel for the first time in about seven years, was the most important factor in breaking the stock market. Fears that purchasing power of the agricultural area may be seriously impaired carried several farm implement and mail-order shares to new lows for the year. Also, unsettling rumors to the effect that some of the market's large operators had suffered severe losses and were in need of assistance caused much nervousness, although most of them were not taken seriously.

The acute heaviness of the market was rather curious, in the face of the easiest call money conditions of the year, with the official rate holding at 5 per cent, and money being begging in the outside market at 4. Time money got down from 4 per cent and above to 3½ on Friday. Fears of a severe money pinch beginning with the June 1 requirements and extending through June, with heavy income tax and new financing requirements, were a factor in the Monday break, but the decline in prices appeared to have created adequate funds to help the situation materially.

Durant Motor Profits Gain

DETROIT, June 1. (Exclusive)—Durant Motors reported today for three months net profits of approximately $180,000, compared to a net loss in the same period last year. Earnings in April were in excess of $240,000, which offset a loss of $60,000 for the first quarter.

Considerable production volume was sacrificed by a shift in operations from Elizabeth, N. J., to Lansdale, and by the management's decision to withhold several new models from production until certain improvements could be effected.

CELOTEX SALES UP

Net Gain of $767,897 Reported for Six Months' Period

Net sales of the Celotex Company for the first six months ending April 30, 1929, after deduction of returns, allowances and discounts, amounted to $4,534,084.52, as compared with $3,826,967.21 for the corresponding period a year ago, according to a statement issued yesterday by President B. G. Dahlberg.

Net profits after all operating expenses and general charges were $[illegible].13, as against $358,409.11 a year ago. The earnings this year are also after deducting $214,506.64 for amounts of inventory adjustments of stocks of Celotex on hand December 30, 1928, at which time the company reduced the value of its product to the lumber

SHRINERS GIVEN BIDS

Visiting Shriners from Wisconsin and Minnesota yesterday were invited to attend this week's or other rallies of the State organizations formed by former residents of the commonwealths. The Wisconsin clubs hold their final meeting of the season tomorrow night in Veterans' Hall, 346 South Hope street. President True of the Minnesota association issued a special invitation to visiting Shriners from Wisconsin. Every fezzed Minnesotan in visiting here is urged by the Minnesota State Society to attend its entertainment reunion Monday night in the Music Arcade, 233 South Broadway, its [illegible]

FINANCIAL INDEX

The following index will be found convenient for quickly locating information in this issue of The Times:

	Page
Bank clearings	9
Bond quotations	8
Business News	7
Citrus fruits	10
Cotton	7
Eggs, poultry (butter and eggs)	10
Flaxseed	8
Foreign exchange (money)	9
Grains	16
Live stock	10
Oil Field News	11
STOCKS—	
Aviation	8
Boston	10
Bay City Curb	8
Chicago	10
Los Angeles	8
New York Stock Exchange	9
New York Curb	10
New York Times averages	10
Salt Lake	9
San Francisco	8
Standard Oils	9

Cotton Acreage in Central Belt to Show Slump

MEMPHIS, June 1. (Exclusive)—With almost perfect cotton weather in the valley the last three days, farmers are concentrating chiefly on cultivating the grassy crop and permitting some acreage planned for replanting to go stale, with the result that it will never be planted to cotton this season. Considering the flooded area, central belt will have a decrease of 5 to 8 per cent in acreage this year, according to local statisticians. Upward of 500,- 000 acres of crop land, three-fourths of it used for cotton, will lie idle or go in late corn or sweet potatoes in the valley because of the late season and overflow.

The balance of the crop, however, seems to be coming to good stand where youngest and that which is older is looking healthier and progressing rapidly. Planting in the Memphis area has been virtually completed with most of it germinated and current weather conditions are hurrying it along.

Return to the fields of thousands of conscripted negro laborers from levees in Arkansas, Mississippi and Tennessee, has eased the situation by grassy conditions. Except for that land already flooded, chiefly by backwater, danger of floods practically is over.

Boll-weevil complaints seem to be general from the south half of the valley and from the Memphis States, but north of Clarksdale, Miss., the reports have been very scattered. No weevil have been reported in the Memphis area.

Stocks of Oil on Hand Mount to Record High

WASHINGTON, June 1. (Exclusive)—Crude and refined oil stocks April 30, last, totaled 649,617,000 barrels, a new peak, against 642,- 530,000 barrels at the end of March, the previous top, and against 615,- 891,000 barrels in April, 1928, the Bureau of Mines reported today. There were 7,087,000 barrels added to storage in April, as compared with 8,467,000 in March, 8,954,000 in February, 11,616,000 in January and 2,975,000 in April, 1928.

Gasoline stocks amounted to 47,- 105,000 barrels on April 30, last, against 47,206,000 barrels in the previous month and 41,189,000 barrels for the same month last year. This equalled thirty-nine days' supply in April, against forty-four days' supply in March and forty-two days' supply in April, 1928. Domestic gasoline consumption for April was 32,109,000 barrels, or 1,067,000 barrels daily, while exports amounted to 4,629,000 barrels for the month.

Crude oil output in the United States in April totaled 80,110,000 barrels, or 2,670,000 barrels daily, against 82,515,000 barrels in March and 72,127,000 barrels in April, 1928. Gasoline output aggregated 34,636,- 000 barrels, or 1,155,000 barrels daily, against 34,467,000 in March and 29,317,000 in April, 1928.

Phoenix Bank in Expansion

PHOENIX, June 1. (Exclusive)—A policy of financial expansion has been entered upon by the Phoenix National Bank, which has announced a new capitalization of $500,000 with $500,000 surplus. At the same time, the affiliated Phoenix Savings Bank and Trust Company reports its capital stock at $250,000, with $200,000 surplus. The par valuation of shares in both institutions was reduced from $100 to $25 and the additional shares were offered to old stockholders at a ratio of six to one of the old issue. Combined resources of the banks now total more than $14,- 000,000.

L. H. Chalmers is president and chairman of the board of both, and W. C. Weiss and Henry J. Coerver are vice-presidents, with Henry G. Boice, Frank C. Brophy, Delos W. Cooke, E. E. Ellinwood, W. K. Humbert, Martin LeBouteiller and John H. Page also on the directorate. J. H. Calvert is cashier of the national bank and Henry J. Court trust officer of the savings bank. Plans are reported for erection of a six-story bank building on North First avenue, opposite the postoffice.

HANOVER FIRE RISK STOCK BOOST VOTED

NEW YORK, June 1. (Exclusive) Stockholders of the Hanover Fire Insurance Company approved today the increase in capital from $3,000,- 000 to $4,000,000 through the issue of 100,000 new $10 par shares of which 30,000, will be a stock dividend payable July 15 to stock of record the 15th inst. Holders are offered one new share at $60 for each ten shares held on the 15th inst.

RESERVE BANK BILLS PEND

Attacks on Federal System Scheduled for Next Session of Congress; Critics Active

BY EARLE E. CROWE

Out of the welter of criticism against the Federal Reserve System for its policies relating to the regulation of credit used in the stock market is bound to arise a series of legislative attacks when Congress next convenes. Critics of other phases of the Federal Reserve's activities have been emboldened by the widespread comment on the credit policy to raise their voices again with the result that the reserve bank system may be elevated to one of the leading issues in the next session.

More people probably know more about the actual operation of Federal Reserve System, its purposes and its powers, than ever before as a result of the free discussion of the credit policy. The public statements for and against the restriction of stock market credit have not only inspired probable Congressional attacks, but have acquainted a vast army of investors and speculators with the purpose of the rediscount rate, open market operations, etc., terms heretofore something of a mystery. The average brokerage-house habitue now learnedly discusses the merits of a 4 or 6 per cent rediscount rate, and is quite willing to advise the Federal Reserve Board in this respect.

LEGISLATION FORECAST

William C. Durant, generally recognized as the spokesman for the larger speculators, was quoted in yesterday's dispatches from Paris as having told the American Club that sentiment against Federal Reserve interference in credit will result in the framing and passage in the next session of Congress of a bill defining the functions of the Federal Reserve Board. Mr. Durant has been openly opposed to the board's dear money program.

From the ranks of the economists will likely emanate another demand for legislation affecting the Federal Reserve. Prof. O. M. W. Sprague of Harvard University, writing in a recent issue of the American Economic Review, declares that the Federal Reserve Act should incorporate a price stabilization provision to form the basis for future monetary legislation and the development of co-operative policies with foreign bank officials.

At the present time, according to this authority, other considerations, such as the development of the acceptance market or the "doubtful objective of money market stabilization," rather than price stabilization are apt to bulk too largely in the determination of Federal Reserve policies.

Encouraged, possibly by the suggestion of E. H. H. Simmons, president of the New York Stock Exchange, in his Chicago address on stock market loans, the bankers favoring the admittance of securities to rediscounting privileges may see fit to press this demand at the next session as an amendment to the Federal Reserve Act. As Mr. Simmons pointed out at Chicago, the amount of commercial paper eligible for rediscounting is shrinking, and may soon reach the point where the value of the Federal Reserve to American business will measurably decline unless the rediscounting of security collateral loans is undertaken.

FUNCTIONS DEFINED

The Federal Reserve Board's so-called interference in the stock market, on which Mr. Durant commented in Paris, was the subject recently of another article by Gustav Cassel, Swedish economist, who maintains that the stock market does not deprive industry and business of even a dollar of capital. Reiterating that the stock market is in reality a channel through which funds flow into industry, and that the total capital available for business is not changed by increases or decreases in speculative activity, he stated:

"There is a rather general tendency to saddle the central banks with the responsibility for a proper regulation of the stock exchange. This tendency must be combated. A central bank should have no other function than to maintain the currency of the country on a parity with gold and, so far as lies in its power, to promote the stabilization of the value of gold itself, which is vitally important for the world at large."

NET INCOME OF UTILITY REPORTED

Southern California Gas Earnings Show Increase for Year

Consolidated net income of the Southern California Gas Corporation and subsidiaries, controlled by Pacific Lighting Corporation, amounted to $3,447,895 for the twelve months ended April 30, last, after all charges including depletion, as against $2,520,272 for the preceding year, a gain of $927,623 or 37 per cent, according to a statement issued yesterday by the company.

The gross operating revenues of the company reached a total of $16,- 885,118. This compares with revenues of $15,801,948 reported for the previous period and represents an increase of $1,083,170 or about 7 per cent.

The operating expenses increased $30,108 to $8,693,258. The gross income including other income aggregated $4,753,363 against $3,795,595 in the former period, a gain of $958,- 768 or more than 25 per cent.

Control of the Southern California Gas Corporation recently passed to the Pacific Lighting Corporation, common stockholders of the former agreeing to exchange their holdings on the basis of .355 of a share of common stock of Pacific Lighting for each share of Southern California Gas common. This is equivalent to thirty-five and one-half shares of Pacific Lighting for each 100 shares of Southern California Gas.

Executive Aides Named by Head of Richfield Oil

Appointment of I. N. Randall and J. T. French as assistants to C. M. Fuller, president of the Richfield Oil Company, was announced yesterday. Their headquarters will be in Los Angeles.

Mr. Randall entered the employ of the company in 1925 as branch manager at San Francisco, retaining that position up to the time of his present advancement. He came to Richfield from the Union Pacific Railway, for which he was general agent in charge of its refrigerated car system. He will be succeeded at San Francisco by J. T. Scanlon, assistant branch manager.

Mr. French joined Richfield in July, 1927, as assistant manager of the lubricating oil department at Los Angeles, coming from the general offices of the Standard Oil Company of California, San Francisco. He has been particularly engaged in general sales promotion work.

Security-First Units Combine

Continuance of the consolidation process brought about a merger of the Eighth and Olive and the Seventh and Grand branches of the Security-First National Bank at the close of business yesterday. All accounts and safe-deposit boxes of the Eighth and Olive patrons will be accessible to their owners at Seventh and Grand tomorrow morning.

The entire personnel of the former branch will be retained and transferred. John W. Eagle, manager, will take the position of assistant manager at Seventh and Grand. S. F. Zombro, a vice-president and director of the Security-First National, will continue as manager. He has been connected with the bank for twenty-three years. Dale M. Tussing and Curtis S. Albro will continue in their respective capacities of assistant manager and assistant secretary. In preparation for the merger the Seventh and Grand branch has recently been renovated and redecorated.

Net of Mexican Seaboard Gains

Consolidated net profits of the Mexican Seaboard Oil Company, which includes the International Petroleum Company and domestic subsidiaries, amounted to $25,944 for the quarter ended March 31, last, as reported yesterday on the New York News Bureau wires.

This is after charges for interest, reserves for drilling expenditures and others, but before depletion. For the first three months of last year the company reported a consolidated net loss of $427,254. For the full year 1928 a consolidated net loss of $1,332,905 was reported after all charges.

INSTITUTE BOARD TO GET OIL CUT REPORT

NEW YORK, June 1. (Exclusive) Directors of the American Petroleum Institute will hold their next regular monthly meeting here the 28th inst., at which time it is expected they will discuss the results of the conference of governors and representatives of the industry called by President Hoover for the 10th inst. at Colorado Springs for consideration of oil and gas conservation measures.

OIL ADVERTISING BILL RUNS HIGH

Outlay of Seventeen Major Companies in 1928 $6,050,000

NEW YORK, June 1. (Exclusive)—The petroleum industry stands sixth in the list of industries advertising commodities on a nation-wide basis, it was revealed at the convention of the American Newspaper Publishers' Association, bureau of advertising, held here recently.

Seventeen oil companies spent $6,050,000 for advertising in 1928, as compared with $5,284,000 in 1927.

GOLD MINE EXCHANGE BASIS TOLD

United Eastern to Offer Five for One and Rights in New Corporation

Terms of the exchange of stock of United Eastern Mining Company for that of United Eastern Mines Corporation, recently incorporated under the laws of Delaware to acquire the business and assets of the former company, are stated in letters just mailed to the stockholders. One share of stock in the new company will be exchanged for five shares of the old company and for each share of United Eastern Mines Corporation thus received by exchange, a stockholder will have the right to subscribe for one additional share at $1.50.

The proceeds of the new financing will permit the company to carry on development work it has under way and also to acquire additional property, according to the officials.

It is pointed out that as the exchange ratio is five shares for one, this price of $1.50 per share is equivalent to paying 30 cents a share for United Eastern Mining Company stock. The right to subscribe for additional stock will expire on the 25th inst. Payments may be made in four monthly allotments.

The letter states that it is planned to make application for the listing of the stock of the new company on the New York Curb and probably also on the Los Angeles Curb exchanges. The old stock is listed on the latter exchange. The authorized capital of the new company is 2,000,000 shares of $1 par value.

United Eastern Mining Company was organized under the laws of Arizona in 1913, with an authorized capital of 1,500,000 shares of which 1,383,000 are outstanding. The new company will have the same board of directors and operating officials as the old company.

Bakery Profits Hit High Level

Net profits of the Langendorf United Bakeries, Inc., in May were estimated yesterday at $50,000, a new monthly record, according to Stanley S. Langendorf, president. Net profits for three months ending in May were estimated at $147,- 424, or at the annual rate of $575,- 699.

This is equivalent to $3.22 a share annually on the combined "A" and "B" stocks. Both stocks will be on a dividend basis when the initial is paid on the "B" July 15. With the present consistent increase in earnings continuing, it is probable, Mr. Langendorf stated, that the year's profits will be around $3.50 a share.

Loken Elected to Curb Market

Gilbert Loken, Jr., formerly a partner and representative of Wilcox Drake & Co., on the floor of the San Francisco Stock Exchange, was yesterday elected a member of the San Francisco Curb Exchange, having purchased the seat of Bob Feinstein of Los Angeles.

It is understood that the consideration for the transfer was $60,000. Mr. Loken has been a member of the stock exchange for the last two years and resigned from Wilcox Drake & Co. when that house withdrew from San Francisco to concentrate its activities in Los Angeles. It is believed that he will operate as an independent trader.

STOCK SPECULATION DEFENDER APPEARS

PRINCETON ECONOMIST SEES NO TRADE PERIL IN DEMAND FOR SECURITY LOANS

In an article contributed to Barron's Financial Weekly, Prof. J. S. Lawrence of Princeton University, says that by no reasonable test can it be shown that the stock market absorbs more than its fair share of the country's funds. After a study of the relation of interest rates to business activity, Prof. Lawrence concludes that "business is not suffering from high money rates and has not been deprived of necessary credit."

What part does interest play as a cost in American business? From the detailed income statements of twenty representative industries, the Barron's writer finds that "out of every $100 spent by American industry, $1.93 was for interest on funded and unfunded debt.

"The significance of this can be better appreciated when we say that a doubling of the interest rate from say 6 per cent to 12 per cent would cause total expenses to rise only 1.93 per cent." Only 1 per cent "of the costs of industry, transportation, public utilities, and agriculture is likely to be affected by temporary fluctuations in the market rate of interest."

PACIFIC FINANCE ADDS TO LOAN ACTIVITIES

Pacific Finance Corporation has acquired the business of Rhoades & Rhoades, Inc., live-stock auctioneers, and the assets of the Los Angeles Cattle and Loan Company in an expansion of its cattle and dairy loan business, it was reported yesterday. The acquired concerns have branch offices in Fresno and Modesto.

UTILITY PLANS SALE

SAN FRANCISCO, June 1. (Exclusive)—Ben Lomond Light Company has applied to the State Railroad Commission for a permit to sell its properties to the Coast Counties Gas and Electric Company for $50,000.

FORD IN NEW FOREIGN ROLE

Request for European Wage Survey Believed to be Harbinger of Better Old World Days

BY JOHN F. SINCLAIR

[Copyright, 1929, by North American Newspaper Alliance]

NEW YORK, June 1.—Edward A. Filene, public-spirited Boston merchant, international student, successful business man, has volunteered to obtain the funds necessary to defray the cost of an investigation by the League of Nations to get data on the subject of "real" wages in Europe.

A few days ago Mr. Ford announced that he was anxious to pay "real" wages in all his factories in Europe, and he asked the International Labor Bureau at Geneva to get him data by which "real wages" could be determined. But the League has no funds to carry on special work. It will need about $25,000 for this. Mr. Filene guaranteed the funds.

"If Ford can help to bring about the same change in Europe that he did in the United States it will mean higher wages, lower prices, greater total profits and higher standards of living in Europe and as a result, greater world prosperity and an enormous impetus to world peace," said Mr. Filene.

Before Parker Gilbert sailed from the United States I discussed this matter with him, of how European purchasing power could be widely expanded. An interesting and basic subject. If it can be accomplished by giving "real wages," such as Mr. Ford suggests, the problem of European debts will become less relative with the years. If wealth can be increased in Europe at a much faster rate relatively than the charges on public debt, then the problem of debts becomes of minor importance.

This is the position taken by Mr. Gilbert and other international leaders. They believe that just such a situation can be brought about.

Mr. Ford, therefore, may be the new leader in European prosperity, as he has been in American prosperity.

For many years there has been a law on the statute boks of Illinois preventing any demand loan on securities taking a higher annual interest rate than 7 per cent. This virtually eliminated Chicago as a call money center because New York, with no such limitation, attracted the call money of the nation with rates from 8 to 12 per cent. Chicago, limited to 7 per cent, naturally found slim picking.

Now the Illinois Legislature has amended the usury act to exempt demand loans on securities from the limitation of the 7 per cent interest. Only the signature of Gov. Emmerson is needed for it to become law.

This new legislation will have far-reaching effect, in returning to Illinois millions of dollars now on call in New York.

R. Arthur Wood, president of the Chicago Stock Exchange, goes even further and says that the new law will attract several hundred million dollars to the Chicago call money market without imposing any additional hardships on anyone, and without raising any rates on small loans made by banks to customers.

"The new plan will be of great benefit to the whole Middle West and our securities markets," says Mr. Wood. "In the past, with our rates lower than New York's call rates, the result has been that money has been hardest to borrow in this territory when it was most needed. Serious stringencies were created, with the desult that our bankers, brokers and dealers in securities, and also our manufacturing and business enterprises, have been penalized."

From now on Illinois should become the second call money center of the nation.

WHAT'S BEHIND YOUR STOCK

AIR REDUCTION COMPANY

The Air Reduction Company is a pioneer in a somewhat new field, directly or through subsidiaries manufacturing oxygen, acetylene, nitrogen and other gases, oxy-acetylene welding and cutting apparatus and chemicals. Its main field has been the reduction of the atmosphere into its component parts, a process wherein raw material is without cost. Operations cover the United States, Cuba and Porto Rico. During 1928 property expansion was continued, and in February, 1929, the company operated 80 plants and about 307 warehouses. A large interest is possessed in the United States Industrial Alcohol Company, the two companies having virtually the same management.

Gross income has increased each year since 1924. Net income for 1928 was $3,209,000, which compared with $2,412,600 in 1927.

CAPITALIZATION

Funded debt, none; preferred stock, none; common stock (no par,) 753,364 shares.

Current data: Earnings at record level have been reported for the quarter ended March 31, 1929, being $1,406,194, which compared with $728,940 for the corresponding period in 1929.

Remington-Rand Earnings Lower

NEW YORK, June 1. (Exclusive) The statement of Remington-Rand, Inc., to be published soon is expected to show a net income of around $2,750,000 or $1 a share on 1,334,052 common shares after preferred dividends, it was learned here today. This compares with $2,850,732 or $1.17 a share on 1,333,460 shares for the previous year.

Although earnings are expected to show the slight drop for the full year, it is pointed out that more than 80 per cent or about $2,250,- 000 was realized in the last six months of the fiscal year. This contrasted with $1,429,827 in the same period last year, a gain of 57 per cent and the best six months on record.

INVESTMENT CONCERN IN SUSPENSION

Taylor, Ewart & Co. to Close Down National Chain of Offices

CHICAGO, June 1. (AP)—Taylor, Ewart and Company, an investment securities house with offices in eleven cities, suspended operations today. Announcement of the suspension was made at the concern's offices here.

The company is headed by B. P. Taylor, chairman, and C. B. Ewart, president, and maintains offices in Chicago, New York, San Francisco, Boston, Kansas City, St. Louis, Minneapolis, Milwaukee, Louisville, New Orleans and Houston.

Recalling of demand loans by New York and Chicago banks forced the company to shut down, officers of the brokerage house announced. The Guaranty Trust Company, Seaboard National Bank and New York National Bank took the initiative in withdrawing their call money and the First National Bank of Chicago, Continental Illinois Trust Company and Northern Trust Company of Chicago followed suit.

"It appears that the suspension will be permanent," declared L. R. Billett, secretary-treasurer, as he prepared a formal statement to be issued later.

Taylor, Ewart and Company dealt in stocks and bonds, and was not a member of any stock exchange. The company was founded in 1911.

B. P. Taylor, chairman of the board, issued the following statement:

"It is true that Taylor, Ewart & Co. is temporarily, at least, in financial difficulties. However, the assets of the company are such that with the co-operation of the banks there should be no loss to any firm or individual." Mr. Billett estimated the firm's assets tonight at $6,000,000, and said the loans called in by the banks yesterday total[illegible] about $4,000,000, almost equally divided among New York and Chicago banks.

Motor Industry Reports on May Auto Shipments

NEW YORK, June 1. (Exclusive) May automobile production figures announced here today follow:

Chevrolet division of the General Motors Corporation set a new all-time monthly production record with the May output reported at 160,895 cars and trucks. This compares with 140,775 units in May, 1928, which was the best month in the year, April, 1929, units totaled 137,134.

Buick division of General Motors, reported May shipments of 12,000 units, representing both Buick and Marquette lines. This compares with 11,194 Buicks shipped in April, and equals Buick shipments of May, 1928.

Cadillac division of General Motors reported May shipments of 3511 Cadillacs and La Salle cars, compared with 3752 in May, 1928, and 4306 in April, 1929. May shipments were divided into 1433 Cadillacs and 2078 La Salles.

Hupp Motor Car Company reported May shipments of 3329 cars, against 8300 cars in May, 1928, and 6100 in April, 1929.

Reo Motor Car Company reported May shipments of 4483 cars, against 6121 in May, 1928, and 5716 in April, 1929. Five months' shipments were 20,127 units, against 19,632 last year.

ALBERT FRANK AGENCY IN LARGER QUARTERS

Albert Frank & Co., established in 1872 and one of the oldest advertising agencies in the country will open new offices at 165 Broadway, New York, to provide for the expansion of personnel and facilities necessitated by its growth of business. The company maintains offices in Boston, Chicago, San Francisco, Los Angeles, Portland and Seattle and representation in other cities as well as in London and throughout Europe.

COTTON MARKET

NEW YORK, June 1. (AP)—There was renewed liquidation in the latter trading which sent prices off to 18.06 for July and 18.40 for December, and the close was barely steady at net declines of 7 to 10 points. A private crop report placing the condition at 69.7 against 72.8 last year and the increase in acreage at 2.2 per cent appeared to be without much effect on the immediate market.

RANGE OF PRICES

NEW YORK

	High.	Low.	Close.
January	18.55	18.44	18.44@18.46
March	18.70	18.57	18.58
July	18.10	18.06	18.06@18.08
October (old)	18.36	18.26	18.26
October (new)	18.36	18.22	18.22@18.23
December	18.53	18.40	18.40@18.42

NEW ORLEANS, June 1. (AP)—Cotton futures closed steady at net decline of 13 to 16 points.

	High.	Low.	Close.
January	18.48	18.33	18.33
March	18.60	18.47	18.48
July	18.10	18.10	18.11
October	18.20	18.13	18.13@18.14
December	18.34	18.27	18.27@18.28

SPOT PRICES

NEW YORK, June 1. (AP)—Spot. quiet: middling, 18.40.

NEW ORLEANS, June 1. (AP)—Spot cotton closed quiet, 17 points down: sales, 37: middling, 18.35.

COTTONSEED OIL

NEW YORK, June 1. (Exclusive)—Closing prices on cottonseed oil, with comparisons:

	June 1.	May 31.
June	9.40@9.75	9.30@9.50
July	9.51	9.50
August	9.60@9.86	9.55@9.65
September	9.78	9.76@9.77
October	9.84@9.83	9.86
November	9.70	9.70@9.80
December	9.75@9.90	9.70@9.88
January	9.77@9.85	9.65@9.90
Spot	9.45@9.75	9.45

SHORT COVERING CHECKS DECLINE

Bullish Activity at Closing Routs Bear Clique

General List Turns Higher Led by Utilities

Total Turnover at Session Relatively Light

NEW YORK, June 1. (AP)—Bulls launched a vigorous buying movement in the utilities in the final transactions of today's short session of the stock market, which prompted short covering and strengthened the entire list, as it was slipping under week-end liquidation and short selling.

The Associated Press price index of twenty leading utilities rose more than 3 points to a record high level, and this but six days since the index of fifty industrials dropped to a new low for the year. Rails and chemicals were also well supported. The day's business, however, was comparatively light, with only 1,533,770 shares changing hands, but this turnover was substantially greater than for the two previous Saturday sessions.

The response to the record-breaking weekly reduction of $233,- 000,000 in brokers' loans was rather disappointing during the first hour, when gains were confined to 2 or 3 points. This encouraged bearish operations, appearing to be centered in Radio, which was depressed 3 points to 64, a new low for the movement. Announcement of the reaching of an agreement at the reparations conference, however, appeared to revive confidence. Coppers, which have been particularly sensitive to reparations developments, strengthened. Checking of the decline in the grain markets also helped stock market sentiment.

TRADERS UNEASY

Despite the reduction of brokers' loans, the credit situation still caused uneasiness, although the Federal Reserve Bank statements showed further improvement at New York, discounts for the entire system, instead of declining further, turned sharply upward, reaching a total of $968,194,000, in contrast to $904,426,000 a year ago. Wall street felt that this might cause even greater pressure to be brought to bear against the use of credit for speculation. Yesterday's 6 per cent call loan rate carried over the week-end, but higher rates are expected next week as the month-end dividend and interest checks return to the banks.

Federal Light and Traction and Standard Gas and Electric were high flyers of the utility group, both mounting about 6 points, the former to a new peak. North American Company lost about 3 points in realizing, then more than made up its loss, closing about a point higher. American Water Works, which jumped 17½ points yesterday, sold down 4 points at one time, but was off less than 2 points at the close.

CENTRAL RALLIES

New York Central was a strong spot of the rails, getting back to 200 with a gain of about 4 points, only about 4 points from its record price. Atchison jumped nearly 3 points to a new peak but lost its gain in profit-taking. It is rumored this road may seek approval from the Interstate Commerce Commission to declare a 40 per cent stock dividend. Norfolk and Western rose about 2 points to a record price in response to rumors that the Pennsylvania may seek to lease it. The first sixty-eight roads to report April earnings show an aggregate gain of 33 1-3 per cent over April of last year.

Columbian Carbon, Commercial Solvents, Union Carbide and Allied Chemical sold up from 4 to 6 points, and Burroughs Adding Machine

(Continued on Page 9, Column 1)

Data regarding

Pacific Lighting Corp.

Financial structure.

Plans for consolidation and expansion.

Outlook of interesting possibilities.

Earnings, growth and other salient facts.

Copy of analysis on request.

Howard G. Rath Co.

Established 1910

INVESTMENT SECURITIES

Members L. A. Stock Exchange

Members L. A. Curb Exchange

$12 Pacific Mutual Bldg. Los Angeles

Telephone TRinity 1164

Banks, Huntley & Co.

MEMBERS

Los Angeles Stock Exchange

Los Angeles Curb Exchange

12th Floor

Stock Exchange Bldg.

Los Angeles

TRinity 9161

'Also Hollywood Blvd. at Wilcox

HIllspstead 1101

SAN DIEGO RIVERSIDE LONG BEACH SANTA MONICA

UNPARALLELED ADVISORY SERVICE

THE events of the past few days in the stock market have demonstrated to our clients beyond question the unparalleled value of the Levett Investment Service.

Why be in the dark about the next move when you can avail yourself of an advisory service almost uncanny in its accuracy?

Your name and address below will bring you the proof. Ask for it today.

.....

.....

.....

THE FRANK M. LEVETT SERVICE
INVESTMENT COUNSELORS
W. M. GARLAND BLD.
NINTH & SPRING STS.
LOS ANGELES
TUcker 4297

STATISTICAL

Latest Analysis of PACIFIC LIGHTING CORPORATION

Copy Available Upon Request

D. E. GRANT COMPANY
FORMERLY J. J. DORAN CO
Members
Los Angeles Stock Exchange
Los Angeles Curb Exchange
BROKERS IN SECURITIES
424 CITIZENS NAT'L BK. BLDG.
TELEPHONE MUtual 5266

For sale:

500 Commodore	Mkt.
100 Pickwick Com.	Mkt.
200 Southwestern Pete	$1.10
25 Broadway Dept. Store Common	11.00
25 Monolith Com.	Mkt.
25 Monolith Pfd.	Mkt.
1000 Coal Ace Assoc.	.10
200 Sun Oil	.12
2000 Tonopah	.01
100 Pacific Amer. Fisheries	Bid
100 Hollywood Dry	Cheap
50 Com. Nat. Bank	Mkt.

COMMODORE
Bought—Sold—Quoted

We will buy:
BELLVIEW
100 @ $7.75
WHITTIERS
20 @ $18.50

Commodore Mkt. This Bath $185.00
Pick. Com.* $11.75 Pick. 7% Pfd. 7.75
Western Auto 5.25 Monolith 60.00

WM. C. FASTNOW
Member L. A. Curb Exchange
548 South Spring St., Suite 330
Telephone FAber 4361

Investor or Speculator

Whether you trade for a quick turn or invest for the long pull, you will find here the type of service you seek.

Gorman, Kayser & Co.
Member Los Angeles Stock Exchange
Member San Francisco Stock Exchange
650 So. Spring St.
Telephone TRinity 2341

PICKWICK AIRWAYS
100 UNITS (2 PFD. 1 COM.) $18.50

100 AGUA CALIENTE	$37.00
100 PICKWICK COMMON	12.75
100 PLATT MUSIC	30.00
200 SUNSET PACIFIC OIL	.45
100 GARBER ROYALTIES	3.50
1000 BUCKEYE UNION OIL	.25
1000 LATIN AMERICAN MILLING	BID
2000 TEXICAL OIL & RFG.	.06
1000 CRAFT PETROLEUM	BID

WILL BUY

200 KEMPER RADIO	$ 1.35
10 SPARKLETTS UNITS	50.00
100 BELL VIEW OIL	7.00
100 PICKWICK COMMON	12.00
200 COMMODORE PETROLEUM	.50

E. M. ALLISON & CO.
1102 FINANCIAL CENTER BLDG.
704 SO. SPRING ST. VANDIKE 6131

BACH MADDUX
BOB FEINSTEIN & CO
MEMBER LOS ANGELES CURB EXCHANGE
703-4 Lane Mortgage Bldg.
8th. & Spring.
TRinity 8171

LOS ANGELES EXCHANGE

Edison Common and Preferred Stocks Advance Spectacularly on Brisk Demand

Southern California Edison virtually ran away with yesterday's trading on the Los Angeles Stock Exchange and bounded up 2¾ points to a high at 60¾ on a spirited turnover that overshadowed all other market activities. The balance of the list was inactively traded and was held within a narrow range.

The strength in Edison was manifest from the opening when a block of 1600 shares crossed the board at 60 1-2. The move followed an advance of 1 7-8 points on the previous session and a generally brisk turnover all of the week. The action was attributed to the recently improved technical position, and buying on the part of investment companies. The Edison original preferred stock made a sensational jump of 5 points to 63. Other utilities, including Pacific Lighting, showed a small fractional improvement.

Followers of oil stocks witnessed one of the quietest half-day sessions this year. Richfield improved 3-8 to 42 3-8 and Richfield preferred, 1-4 to 24 1-4. Rio Grande at 31 3-4 was unchanged as was Standard of California at 73 3-4. Union Oil eased 3-8 to 47 1-2, while Union Associates held firm to 47 3-4.

Only four stocks were traded on the industrial board. Byron Jackson firmed up 1-2 to 56 1-2 and Douglas Aircraft 1-4 to the same price. Emsco at 24 and Hydraulic Brake at 56 were both steady. Security-First National Bank yielded 1-4 to 129 3-4 and Transamerica dropped a full point to 135 3-4.

High.	Low.	Div. per Sh.		Sales.	High.	Low.	Last.	Net Change.	Closing Bid.
			INDUSTRIALS						
43½	34	1.50	Bean Mfg. Co. com.	300	34½	....	....	....	35
44½	31	1.00	Byron Jackson Co.	200	56½	....	....	+ ½	56½
....	....	1.00	Hendee Mfg. com.	....	....	....	....	....	24
....	....	1.00	Emsco D. & E. com.	500	24	....	....	....	24
....	....	1.00	Globe A.M.E. com.	....	....	....	....	....	13½
....	....	1.00	Do. pfd.	....	....	....	....	....	100
....	....	1.00	Gordaver Textile	....	....	....	....	....	10
....	....	1.00	Hal Roach Inc. pfd.	....	....	....	....	....	100
....	....	1.00	Home Service com.	....	....	....	....	....	3½
....	....	1.00	Do. 1st pfd.	....	....	....	....	....	15½
60¼	46	2.00	Hydraulic Brake Co.	100	56	....	....	....	56
....	....	....	Jantzen Knit. Mills	....	....	....	....	....	41½
....	....	....	Jenkins Television	....	....	....	....	....	3½
....	....	....	Langendorf Bak. 'B'	....	....	....	....	....	20
....	....	1.00	Do. 'A'	....	....	....	....	....	20
....	....	....	*Maryland Mot. com.	....	....	....	....	....	300
....	....	....	Do. pfd.	....	....	....	....	....	5½
....	....	1.50	Pacific Clay Prods.	....	....	....	....	....	11
....	....	1.00	Riverside Laundry Co.	....	....	....	....	....	11
....	....	1.00	Rotor Showcase pf.	....	....	....	....	....	100
....	....	.50	Monolith-Port. Cem.	....	....	....	....	....	13½
			PUBLIC UTILITIES						
57½	53	3.00	Associated G.&E. 'A'	100	53½	....	....	+ ½	53½
100	75	1.00	Pacific Light. com.	42	100½	100½	100½	+ ½	100½
....	....	6.00	Do. 6% pfd.	50	100½	....	100½	+ ½	100½
116½	113½	7.00	S.J.L.&P. 7% pf.	10	115½	....	....	....	115
....	....	6.00	Do. 6% pfd.	....	....	....	....	....	100
....	....	1.75	So. Cal. Edison com.	5,500	60¾	60½	60½	+ ¼	60¾
61½	54½	1.00	Do. orig. pfd.	50	61	60	60	....	60
25¾	24½	1.75	Do. 6% pfd.	111	25¾	....	....	....	25½
27½	24¼	2.00	Do. 7% pfd.	217	27½	....	....	....	27½
....	....	1.50	Do. 6% pfd.	....	....	....	....	....	25½
....	....	1.50	So. Cal. Gas 6%	....	....	....	....	....	25½
....	....	1.50	West. Dept. Utilities	....	....	....	....	....	25½
			BANK STOCKS						
142	135	4.00	California Bank	5	136	....	....	....	135½
....	....	4.00	Citizens' National	....	....	....	....	....	110
....	....	4.00	Do. new	....	....	....	....	....	110
....	....	12.00	Farm. & Mer. Natl.	....	....	....	....	....	170
253½	205	8.00	Merchants' National	10	231	....	....	— 2	230
....	....	....	National Bank of Commerce	....	....	....	....	....	100
....	....	....	Security-Nat. Bank	....	....	....	....	....	100
142½	125	2.40	Security-1st Natl.	500	139½	....	....	— ½	139½
....	....	2.40	Un. St. & Tr. L. A.	....	....	....	....	....	135
			OIL STOCKS						
450	110	2.00	Barnsdall Corp. 'A'	1,000	225	....	....	....	225
....	....	.60	*Bolsa Chica Oil 'A'	....	....	....	....	....	200
13½	10	....	*Buckeye Union pfd.	400	12	....	....	....	11½
....	....	1.00	Holly Oil Co.	....	....	....	....	....	2
....	....	2.00	Honolulu Pet.	....	....	....	....	....	3
210	150	....	*Kaweah Oil	500	150	....	....	....	150
60	50	....	*Merchants' Pet.	100	50	....	....	....	50
....	....	....	Mt. Diablo O.M.&D.	....	....	....	....	....	10
....	....	....	*Occidental Pet. com.	....	....	....	....	....	245
....	....	....	*Oceanic Oil	....	....	....	....	....	25
....	....	....	Pacific Western Oil	....	....	....	....	....	25
45	40	1.60	Republic Petroleum	100	45	....	45	— ¼	45
45½	40½	1.60	Richfield Oil com.	1,500	42½	....	....	+ ¾	42½
24½	23½	1.00	Do. pfd.	500	24	....	....	+ ¼	24
....	....	1.00	Rio Grande Oil com.	500	31¾	31½	31½	....	31½
....	....	1.75	Signal O. & G. 'A'	....	....	....	....	....	47½
....	....	1.00	Do. 'B'	....	....	....	....	....	47½
74¼	64¾	2.40	Standard Oil of Cal.	200	73¾	73¼	73¾	....	73¾
47½	46¾	2.00	Union Oil Associates	100	47¾	....	....	....	47¾
54	46¾	2.00	Union Oil Calif.	100	47¾	47½	47½	— ¼	47½
....	....	....	*White Star Oil	....	....	....	....	....	3
			MISCELLANEOUS						
103½	101	7.00	Central Investment	10	101	....	....	....	101
....	....	1.00	Cessna Aircraft com.	....	....	....	....	....	10
....	....	....	Int. Re-Insurance	....	....	....	....	....	5½
....	....	....	Do. rights	....	....	....	....	....	3½
....	....	.15	Lacey L.&W. corp.	....	....	....	....	....	7
....	....	1.50	Leighton Ind. 'A'	7	13	....	....	....	13
10	10	1.00	Do. 'B'	100	7½	....	....	....	7½
127½	80	....	*Lincoln Mtg. com.	200	75	....	....	....	75
....	....	.50	Do. pfd.	....	....	....	....	....	70
....	....	....	L. A. Athletic Club	....	....	....	....	....	21½
255	215	.12	L. A. Investment	2,500	215	....	....	....	215
....	....	2.00	Mortgage Guar. 1st	....	....	....	....	....	110
....	....	2.00	Nat. Auto. Inv. com.	....	....	....	....	....	100
....	....	6.00	Do. 6 pfd.	....	....	....	....	....	100
....	....	2.00	Pac. Pipe pfd.	....	....	....	....	....	100
150½	67½	1.00	Pacific Finance com.	100	113	....	....	— ¾	113
....	....	1.00	Do. pfd. 'A'	....	....	....	....	....	100
....	....	1.00	Pacific National Co.	....	....	....	....	....	100
....	....	1.00	Republic Co. com.	....	....	....	....	....	100
....	....	7.00	Do. 'A' pfd.	....	....	....	....	....	100
....	....	....	Richmond Mtg. Sec.	....	....	....	....	....	100
....	....	....	Sun Realty com.	....	....	....	....	....	100
142	125	4.00	Transamerica Corp.	500	135¾	....	....	— 1	135¾
138½	133	....	*Do. scrip	200	135	....	....	....	135

Sales totaled 16,751 shares, valued at $710,857; previous day, 22,720 shares, valued at $1,014,653; year to date, 9,100,540 shares, valued at $216,117,361; last year to same date, 21,578,084 shares, valued at $331,593,903.

*—Prices in cents.

LOS ANGELES CURB

Lockheed Aircraft again dominated all other operations on the Los Angeles Curb Exchange yesterday and with a turnover of 6500 shares for the half-day session, was forced up 1 1-4 points to 20, reaching the high mark on the last few sales. Reports continue that the buying is for the account of eastern interests seeking control.

Maddux Air Lines, following publication of the terms of the merger with Transcontinental, advanced a full point to 13. Other aviation securities held generally firm on a restricted activity. Marbelite, usually inactive, marked a new low at 13 1-2. Hancock Oil was a strong spot up 1 1-4 points to 44. No other changes of consequence took place.

Sales totaled 60,090 shares valued at $227,724.

High.	Low.	Div. per Sh.		Sales.	High.	Low.	Last.	Net Change.	Closing Bid.
			BANK STOCKS						
....	....	....	Banco D'Italia	....	....	....	....	....	4½
....	....	....	Do. subscribed	....	....	....	....	....	3
....	....	4.00	Bk. of Amer., N. A.	....	....	....	....	....	240
....	....	....	Bk. of America Cal.	....	....	....	....	....	170½
			OIL STOCKS						
11¾	3½	....	Bandini Pet.	1,700	7	7¼	7¾	+ ¾	7¾
400	157½	....	*Bolsa Chica, 'B' com.	100	225	....	....	+ 20	215
....	....	2.00	Bernhardt-Morrow	....	....	....	....	....	100
....	....	....	Continental Oil	30	30	....	....	....	19½
....	....	2.00	Cypress Pet. of Cal.	....	....	....	....	....	2
....	....	.12	Kinder Oil Co.	....	....	....	....	....	3
13	6	....	*Mayfair Oil	2,000	8	....	....	....	8½
45½	34½	2.00	Hancock Oil	9,600	44	45½	44	+ 1¼	44
7	3	....	Hyde Park com.	1,000	3½	3	....	....	3
....	....	....	Do. pfd.	100	....	....	....	....	5
21	14	....	*Jade Oil	2,000	19	....	....	....	19
....	....	.10	Marine Oil	....	....	....	....	....	2
....	....	....	Mexican Seaboard	....	....	....	....	....	13½
....	....	....	*Palmer Un. Oil com.	....	....	....	....	....	3
....	....	.10	*Rincon Oil Co.	....	....	....	....	....	3
....	....	2.00	*Santa Fe Oil	....	....	....	....	....	4½
....	....	....	Sinclair Oil	....	....	....	....	....	27
....	....	....	*Tidewater Assd. com.	....	....	....	....	....	27
245	145	.50	*Universal Cons.	2,300	150	145	150	....	150
....	....	....	Wellington Oil	....	....	....	....	....	25
....	....	....	*Wm. Seaboard rights	....	....	....	....	....	1
....	....	....	Pet. Rectifier	....	....	....	....	....	21
....	....	....	Midway Northern	100	35½	....	....	....	35
....	....	....	Olinda Land	....	....	....	....	....	5
....	....	....	U. S. Royalties	....	....	....	....	....	5
			INDUSTRIALS						
23½	18	....	Aviation Corp. Del.	200	18½	....	....	+ ½	18¾
205	185	....	*Bach Aircraft	2,400	215	210	....	— 5	205
....	....	2.00	Caterpillar Tractor	....	....	....	....	....	174½
....	....	....	C. Neon El. Prods.	....	....	....	....	....	21½
....	....	1.40	Do. pfd.	....	....	....	....	....	110
....	....	....	Do. New York	....	....	....	....	....	19½
....	....	....	Consolidated Steel	....	....	....	....	....	19½
....	....	1.75	Do. pfd.	....	....	....	....	....	50
....	....	1.00	Crystalite Prod.	....	....	....	....	....	25
....	....	7.00	Do. pfd.	....	....	....	....	....	25
....	....	2.00	Diamond Mfg. Co.	....	....	....	....	....	25
....	....	....	Fleetwings Prod.	....	....	....	....	....	5
....	....	....	Fokker Aircraft	100	35½	....	....	....	35½
....	....	2.00	Gladden-McBean	....	....	....	....	....	25
....	....	2.00	Home Fur. Prod. pfd.	....	....	....	....	....	100
68¾	145	....	*Kinner Motors	400	370	360	370	....	360
64½	25½	2.25	Kolster Radio	100	35½	....	....	+ ½	27½
....	....	....	Krebs Safe Co.	....	....	....	....	....	5
25¾	18½	....	*Lockheed Aircraft	6,500	20	19	20	+ 1¼	20
....	....	....	Marmaxx	....	....	....	....	....	3
18½	13½	....	Maxaddux com., new	300	13½	....	....	....	13
....	....	2.00	Do. pfd.	....	....	....	....	....	100
....	....	....	Mills Alloy "S"	....	....	....	....	....	6½
....	....	1.25	Riverside Cem. com.	....	....	....	....	....	21
....	....	6.00	Do. pfd.	10	90	....	....	....	90
....	....	....	Samson Tire & Rub.	....	....	....	....	....	10½
....	....	....	W. Dairy Prod. 'A'	....	....	....	....	....	5½
....	....	....	Elec. Prod. rights	....	....	....	....	....	1
....	....	....	Kreisler Aircraft	500	8	8¾	8	+ ½	8¾
			MISCELLANEOUS						
....	....	2.50	District Bond	....	....	....	....	....	40½
....	....	....	Pacific Associates	....	....	....	....	....	2
....	....	2.00	Pacific Equities	....	....	....	....	....	21
....	....	6.00	Pacific Indemnity	....	....	....	....	....	225
....	....	2.00	Pacific Mutual (810)	....	....	....	....	....	110
....	....	6.00	So. Cal. Gas 6% pf.	....	....	....	....	....	100
....	....	25.00	Title Ins. & Trust	....	....	....	....	....	800
85	26	.60	W. Air Express, new	100	35½	....	....	+ ½	35½
....	....	....	Bond Issues com.	....	....	....	....	....	5
50½	44	3.50	Do. pfd.	5	45	....	....	....	45
....	....	....	Western Air rites	....	....	....	....	....	7
....	....	....	Curtiss Airports	....	....	....	....	....	11
....	....	....	Inter. Projector Co.	....	....	....	....	....	6
15¾	10½	....	Maddux	100	13	13½	13	+ 1	13
½	62	....	Sec. Amer. Fire	5	62	....	....	....	62½
....	....	....	Security Co. Units	5	62	....	....	....	62½
			MINING STOCKS						
24	11	....	*Big Jim Mines	8,000	18½	17½	18½	+ ½	18
....	1½	1½	*Black Range	1,000	2	....	....	— ½	1½
....	....	....	*Comstock Silver	4,000	80	87	....	— 5	80
145	67	....	*Gold Ore	....	....	....	....	....	12
....	....	....	*Katherine Extension	....	....	....	....	....	3
....	....	....	North Star	....	....	....	....	....	3
....	....	....	*Ore Amigo	....	....	....	....	....	1½
....	....	....	*San Francisco Gold	....	....	....	....	....	1½
....	....	....	Shattuck Denn	50	17	....	....	....	16
22½	19	....	*Sunnyside Cons.	10,500	3½	....	....	....	3½
15½	3½	....	Tom Reed	....	....	....	....	....	25
....	....	....	*United American	....	....	....	....	....	3
....	....	....	*United Eastern	....	....	....	....	....	50
....	....	....	*Utah Apex Mining	....	....	....	....	....	15
5½	1¼	....	*Western Apex	5,000	1¼	....	....	....	1½
38	8	....	*Yellow Pine	2,000	8	....	....	....	....

*—Prices in cents.

ROYAL MAIL PROFITS TOLD

LONDON, June 1. (Exclusive)—The year's profits of the Royal Mail Steam Packet Company amounted to £729,000. The usual dividend was declared and £47,000 was brought forward.

GASOLINE MARKET STRONG

CHICAGO, June 1. (Exclusive)—Motor grade 9 to 9 1-4 cents. Kerosene firm. 41-43 water white 5 3-4 to 5 7-8 cents. Fuel oil firm. 24-26 gravity 65 to 70 cents.

NEW YORK BOND PRICES

NEW YORK, June 1. (AP)—The most active Saturday bond market in two months saw convertibles and foreign issues lead the upward swing in list that recovered some of the ground it lost earlier in the week.

European obligations, particularly the German and French bonds, responded to the reparations settlement by adding to yesterday's gains, although the advances were not so large. German Republic 7s were up a point and several of the Central Agricultural Bank obligations improved from ½ to 1¾. French Republic 7s touched new high ground at 109, losing one-half below peak figure on the largest turnover in the foreign group. Offer of the German industrials gained as much as a point.

Atchison 4½s and Missouri Pacific 6½s were well taken in the convertible group and each made a new high, the former closing at 120½ and the latter at 108 for gains of ¼ and 2 points, respectively. American Telephone 4½s were up more than a point and International Telephone 4½s took a 3½-point rise on the strength of the stocks. New Haven Railroad convertible 6s were active at net advance of 1¼.

The rest of the list, including United States government securities, was irregular, although the averages showed a firm to strong tone. Cement company bonds were in demand, International Cement 5s gaining 1¼ and North American 5½s advancing 1¼, the latter, however, surrendering its gain in the late trading and closed at a small fractional net loss.

A few of the utilities met with selling which forced Utah Power and Light 5s to a new low for the year on a net decline of 2 3-8. Cincinnati Gas and Electric 5s also struck a 1929 minimum. Industrials were firm and some of the railroad mortgages worked up.

The quotations represent sales of bonds (in thousands of dollars) and the high, low and closing prices in the order given. To expedite transmission, the close is omitted when the same as the low, and both low and close when same as high.

DOMESTIC

(Sales in $1000)	High.	Low.	Close.
Ah. Stores 5½s '42	103	....	....
Adams Exp. gt.5s	90½	90½	90½
Adams Exp. col.5s '47	87	86½	86½
Alleg. Corp. 5s	100	....	....
Allis Chal. 5s	97	....	....
Am. Agr. Chem. 7s	107½	....	....
Am. Ant. & Exp. 5s	103½	103½	103½
Am. Bosch Mag. 5s	100½	99½	99½
Am. Chain 7s	107½	....	....
Am. Chain 6s '42	103½	103½	103½
Am. Cyan. 5s	103½	....	....
Am. Hide & Lea. 6s	100½	....	....
Am. Int. Corp. 5s '49	100½	....	....
Am. Metal 6s '47	100½	....	....
Am. Sm. & R. 5s '47	100½	....	....
Am. Sm. & R. 5s '44	100½	....	....
Am. Tob. 6s '44	120	119½	119½
Am. Tob. 6s '42	120	119½	119½
Am. Tob. 7s '51	130	130	130
Am. W. W. 5s	100½	....	....
Anac. Cop. 5s	104½	104½	104½
Anac. Cop. 4½s	96½	96½	96½
Arm. & Co. Del. 5½s	101½	....	....
Arm. & Co. Del. 5s	101½	....	....
Assoc. Oil 6s	100½	....	....
At. Gulf & W. I. 5s	100½	....	....
Atl. Gulf & W. I. col.	100½	....	....
Atl. Refg. 5s	100½	....	....
Atl. Refg. deb. 5s	100½	....	....
B. & O. 4s	90½	90½	90½
Do. 1st 5s	100½	....	....
Do. 1st D. 4½s	94½	94½	94½
Do. 1st ref. 5s	100½	....	....
Do. 4s P. B. 1948	94½	94½	94½
Do. 4s S. W. D.	94½	....	....
Do. 4s ref.	94½	....	....
Do. 4s P. L. & C.	94½	....	....
Bell T. Pa. 1st 5s	103½	103½	103½
Beth. Steel 5s '42	101½	101½	101½
Beth. Steel 5s '48	101½	....	....
Beth. Steel 5s A.	101½	....	....
Beth. Steel 5s '60	101½	....	....
Beth. Steel 5s '42	101½	....	....
Boro. N.Y. Ed. 4½s	98½	....	....
Boro. N.Y. Ed. 4s	94½	....	....
Boro. N.Y. Ed. 4s '60	94½	....	....
Boro. N.Y. Ed. 4s '61	94½	....	....
Boro. N.Y. Ed. 4s '62	94½	....	....
Boro. N.Y. Ed. 4s '63	94½	....	....
Boro. N.Y. Ed. 4s '64	94½	....	....
Boro. N.Y. Ed. 4s '65	94½	....	....
Boro. N.Y. Ed. 4s '66	94½	....	....
Boro. N.Y. Ed. 4s '67	94½	....	....
Boro. N.Y. Ed. 4s '68	94½	....	....
Boro. N.Y. Ed. 4s '69	94½	....	....
Boro. N.Y. Ed. 4s '70	94½	....	....
Boro. N.Y. Ed. 4s '71	94½	....	....
Boro. N.Y. Ed. 4s '72	94½	....	....
Boro. N.Y. Ed. 4s '73	94½	....	....
Boro. N.Y. Ed. 4s '74	94½	....	....
Boro. N.Y. Ed. 4s '75	94½	....	....
Boro. N.Y. Ed. 4s '76	94½	....	....
Boro. N.Y. Ed. 4s '77	94½	....	....
Boro. N.Y. Ed. 4s '78	94½	....	....
Boro. N.Y. Ed. 4s '79	94½	....	....
Boro. N.Y. Ed. 4s '80	94½	....	....
Boro. N.Y. Ed. 4s '81	94½	....	....
Boro. N.Y. Ed. 4s '82	94½	....	....
Boro. N.Y. Ed. 4s '83	94½	....	....
Boro. N.Y. Ed. 4s '84	94½	....	....
Boro. N.Y. Ed. 4s '85	94½	....	....
Boro. N.Y. Ed. 4s '86	94½	....	....
Boro. N.Y. Ed. 4s '87	94½	....	....
Boro. N.Y. Ed. 4s '88	94½	....	....
Boro. N.Y. Ed. 4s '89	94½	....	....
Boro. N.Y. Ed. 4s '90	94½	....	....
Boro. N.Y. Ed. 4s '91	94½	....	....
Boro. N.Y. Ed. 4s '92	94½	....	....
Boro. N.Y. Ed. 4s '93	94½	....	....
Boro. N.Y. Ed. 4s '94	94½	....	....
Boro. N.Y. Ed. 4s '95	94½	....	....
Boro. N.Y. Ed. 4s '96	94½	....	....
Boro. N.Y. Ed. 4s '97	94½	....	....
Boro. N.Y. Ed. 4s '98	94½	....	....
Boro. N.Y. Ed. 4s '99	94½	....	....
Boro. N.Y. Ed. 4s '00	94½	....	....
Boro. N.Y. Ed. 4s '01	94½	....	....
Boro. N.Y. Ed. 4s '02	94½	....	....
Boro. N.Y. Ed. 4s '03	94½	....	....
Boro. N.Y. Ed. 4s '04	94½	....	....
Boro. N.Y. Ed. 4s '05	94½	....	....
Boro. N.Y. Ed. 4s '06	94½	....	....
Boro. N.Y. Ed. 4s '07	94½	....	....
Boro. N.Y. Ed. 4s '08	94½	....	....
Boro. N.Y. Ed. 4s '09	94½	....	....
Boro. N.Y. Ed. 4s '10	94½	....	....
Boro. N.Y. Ed. 4s '11	94½	....	....
Boro. N.Y. Ed. 4s '12	94½	....	....
Boro. N.Y. Ed. 4s '13	94½	....	....
Boro. N.Y. Ed. 4s '14	94½	....	....
Boro. N.Y. Ed. 4s '15	94½	....	....
Boro. N.Y. Ed. 4s '16	94½	....	....
Boro. N.Y. Ed. 4s '17	94½	....	....
Boro. N.Y. Ed. 4s '18	94½	....	....
Boro. N.Y. Ed. 4s '19	94½	....	....
Boro. N.Y. Ed. 4s '20	94½	....	....
Boro. N.Y. Ed. 4s '21	94½	....	....
Boro. N.Y. Ed. 4s '22	94½	....	....
Boro. N.Y. Ed. 4s '23	94½	....	....
Boro. N.Y. Ed. 4s '24	94½	....	....
Boro. N.Y. Ed. 4s '25	94½	....	....
Boro. N.Y. Ed. 4s '26	94½	....	....
Boro. N.Y. Ed. 4s '27	94½	....	....
Boro. N.Y. Ed. 4s '28	94½	....	....
Boro. N.Y. Ed. 4s '29	94½	....	....
Boro. N.Y. Ed. 4s '30	94½	....	....
Boro. N.Y. Ed. 4s '31	94½	....	....
Boro. N.Y. Ed. 4s '32	94½	....	....
Boro. N.Y. Ed. 4s '33	94½	....	....
Boro. N.Y. Ed. 4s '34	94½	....	....
Boro. N.Y. Ed. 4s '35	94½	....	....
Boro. N.Y. Ed. 4s '36	94½	....	....
Boro. N.Y. Ed. 4s '37	94½	....	....
Boro. N.Y. Ed. 4s '38	94½	....	....
Boro. N.Y. Ed. 4s '39	94½	....	....
Boro. N.Y. Ed. 4s '40	94½	....	....
Boro. N.Y. Ed. 4s '41	94½	....	....
Boro. N.Y. Ed. 4s '42	94½	....	....
Boro. N.Y. Ed. 4s '43	94½	....	....
Boro. N.Y. Ed. 4s '44	94½	....	....
Boro. N.Y. Ed. 4s '45	94½	....	....
Boro. N.Y. Ed. 4s '46	94½	....	....
Boro. N.Y. Ed. 4s '47	94½	....	....
Boro. N.Y. Ed. 4s '48	94½	....	....
Boro. N.Y. Ed. 4s '49	94½	....	....
Boro. N.Y. Ed. 4s '50	94½	....	....
Boro. N.Y. Ed. 4s '51	94½	....	....
Boro. N.Y. Ed. 4s '52	94½

SHORT COVERING CHECKS DECLINE

(Continued from Seventh Page)

Issues 16. Farm implement issues rallied from the low levels reached in yesterday's break, with Case, Advance Rumely preferred, and International Harvester mounting 2 to 3 points. American Telephone, Curtiss Aero, General Electric, Greene Cananea, Anaconda, Indian Refining, Mohawk Carpet, Republic Steel and Wright Aero made moderate gains, some of which were reduced by realizing.

NEW LOW HIT

A weak spot was Westvaco Chlorine, which has been on the decline for several sessions. Today it broke about 14 points to a new low at 23-4. Motors were inclined to weakness for a time, but closed fairly steady. Auburn rallied 8 points, Chrysler advanced about 3 points on news that liquidation of an unsuccessful pool had been completed, and lost most of its gain. General Motors and Packard closed fractionally lower. United States Steel showed a point.

The halting of the decline in the grains was the most notable development in the commodity markets. Wheat sold from ½ to 1 cent a bushel higher on export demand and bullish bearish crop reports from Texas. Corn mounted a cent a bushel on small receipts on forecasts of rain. Cotton, however, was again under pressure, closing about 8 cents a bale lower.

Foreign exchanges were quiet, with marks and sterling showing some firmness in response to the operations agreement. The Japanese yen and the Spanish peseta, however, both dropped to new lows for the year.

CLEARINGS. MONEY

Checks yesterday were $56,173,557.21, a decrease of $897,411.35 from corresponding day last year.

CLEARINGS

	1929.	1928.	1927.
[illegible]	$59,157,390.34	[illegible]	Holiday
[illegible]	$54,483,336.77	$57,211,415.93	
[illegible]	Memorial Day	$30,906,572.31	
[illegible]	Holiday		
[illegible]	$56,949,313.86	$59,730,639.67	
[illegible]	$57,170,948.70	$57,657,576.52	

BANK DEBITS

[illegible]	$49,132,665.00
[illegible]	49,281,417.00
[illegible]	45,000,065.00
[illegible]	45,741,719.00
[illegible]	Holiday
[illegible]	$5,028,445.80

SAN FRANCISCO CLEARINGS

SAN FRANCISCO, June 1 (AP).—Bank clearings $32,706,000.

FOREIGN EXCHANGES

Sales prices for drafts of substantial amounts furnished by Farmers' and Merchants' National Bank:

Pound, per pound sterling	4.85
France, per 100 francs	3.91¾
Belgium, per 100 belgas	13.89¾
Germany, per 100 reichsmarks	23.80¾
Italy, per 100 lire	5.24¾
Sweden, per 100 kroners	26.85¾
Norway, per 100 kroner	26.85¾
Denmark, per 100 kroners	26.85¾
Holland, per 100 guilders	40.31¾
Switzerland, per 100 francs	19.37¾
Spain, per 100 pesetas	14.35
Greece, per 100 drachmas	2.58¾
Austria, per 100 francs	14.07¾
Canada, per 100 [illegible] currency	98.50

NEW YORK RATES

NEW YORK, June 1. (AP)—Foreign exchange easy. Quotations in cents: Great Britain, demand, 485 7-16; cable, 485 9-16; 60-day bills on banks, 484 5-16; France, demand, 3.90 11-16; cable, 3.90 13-16. Italy, demand, 5.23¾; cable, 5.23¾. Belgium, 13.89; Germany, demand, 23.80; Holland, 40.13-16; Norway, 26.82¾; Sweden, 26.86; Denmark, 26.85; Switzerland, 19.37½; Spain, 14.63; Greece, 1.20¼; Poland, 11.23¼; Czecho-Slovakia, 2.96; Austria, 14.04; Hungary, 13.94; Argentina, 41.97; Brazil, 11.75; Montreal, 99 1-16; Shanghai, 58.63; Montevideo, 44.10; Mexico City, 47.50.

BAR SILVER

NEW YORK, June 1. (AP)—Bar silver, 56¾ cents; Mexican dollars, 39¾.

LONDON, June 1. (AP)—Bar silver, 24¾d per ounce. Money, 3½ per cent. Discount rates: Short bills, 5 1-16@5 3-16 per cent; three months, 5 5-16 per cent.

STANDARD OILS

(Furnished by E. A. Pierce & Co., 315 West Sixth street.)

	Bid.	Asked.
[illegible] Oil	14½	15
[illegible] Lease	2	2½
[illegible] Oil	22	23
[illegible] Mfg.	102	170
[illegible]	57	61
[illegible]	80	83
[illegible]	81	84
[illegible] pfd.	106	107
[illegible]	107	108
[illegible]	107	108
[illegible]	107	108

NEW YORK CURB STOCKS

NEW YORK, June 1 (AP)—Public utility stocks dominated today's short session of the curb market. The trend was irregular with the usual week-end profit-taking reducing some of the gains which for the most part were small. There was little in the day's news to influence the market and traders seemed inclined to hold off commitments until trading develops a more definite character.

New high records for the year again were established in the utility list. Mohawk Hudson Power, one of the Morgan-Bonbright group of companies, shot up 4½ points to a new high at 80, but realizing in the final hour cut this gain to 1¾ points. American Commonwealth Power "B" and Utilities Power and Light, new, reached highs, and St. Regis Paper came within a fraction of its peak price. American Superpower "A" and "B" stocks encountered selling and sold slightly lower, but the new shares gained fractionally.

The oils after an early period of weakness turned upward with Humble and Gulf rising 2¾ and 4¾, respectively.

Transcontinental Air Transport paid slight attention to announcement of purchase of Maddux Air Lines of California. T.A.T. closed fractionally higher. Aircraft shares as a group were steady.

In the specialties group Goldman Sachs rose a point in sympathy with recovery the last of this week in stock prices.

The closing price is omitted when same as the low, and both low and close when same as the high.

(Sales in Hundreds)

Stocks—	Sales	High	Low	Close
Acoustic Prod.	1	4½	....	....
Aero Sup B new	1	14¾	....	....
Ainsworth Mfg.	2	11¼	....	....
Alaska Gd. Se. Sy.	1	132	....	....
Alexander Indust.	13	17¾	15¼	15¼
Allied Mfg.	32	11¾	9¾	10¼
Do. 1st pfd	6	74¼	73¾	....
Alpha Port. Cement	1	147	....	....
Aluminum Co. Am.	13	200	197½	200
Aluminum Industry	1	37¾	37¾	....
Aluminum Ltd.	12	149	147	149
Am. Bell	1	135¾	....	....
Am. Brd. Dep. B	43	21¼	21	21¼
Am. Chain Pfd. A	1	97	....	97½
Am. Cons. Pow. A	4	28	27¾	27¾
Do. B	2	27¾	27¾	27¾
Do. war.	1	5¾	....	....
Am. Cyan. B	53	46½	46	46½
Do. pfd.	1	97½	....	97½
Am. Dept. Stores	4	13¾	13¾	13¾
Am. & Frgn. P. w.	1	7¾	....	....
Am. Gas & El.	28	135¾	134½	135¾
Am. Hard	1	90¾	....	....
Am. Hf. Pub.Ser. A	1	17	....	....
Am. Super Pow.	736	20¼	20¼	20¼
Do. pfd.	1	101½	....	....
Do. 1st pfd.	1	89½	....	....
Am. Thread pfd.	1	8¾	....	....
Anglo Am.Oil new.	2	13¾	....	....
Arcturus Rad. Tube	1	4¼	4¼	4¼
Argo Oil new	2	9¾	....	....
Ariz. Pow.	38	60	53½	53½
Arkansas Nat. Gas	120	87½	87½	87½
Do. pfd.	10	87½	86¾	86¾
Do. A	15	87½	....	....
Art. P.At. pfd. A	100	7	....	....
Asso. Rys. & Pfnl.	9	20	19¾	....
Asso. El Ind. Ltd.	9	13¾	13¾	13¾
Asso. Gas & El.	1	57¾	57¾	57¾
Do. 6pc. pfd.	16	97½	97½	97½
Assoc. Rayon pfd.	4	71¾	70	71¾
Atl. Coast Fish. B.	1	7	....	....
Atl. Fruit & Sug.	15-16	....	....	....
Autom. Vict. Mach.	1	10¾	....	....
Do. pfd.	1	97½	....	....
Aviation Corp.	15	18¾	18¼	18¼
Aviation Credit	1	10¾	....	....
Basic Mach. new	1	10¾	....	....
Bliss Co.	1	41¾	41¾	....
Brazil Tr. L. & P.	11	7¾	....	....
Brill Corp. A	20	14¾	....	....
Do. B	1	14¾	....	....
Bristol Mercury	1	51	51	51¼
Brit. Am. Oil new	1	5¾	....	....
British Celanese	1	9¾	9	9¼
Bruce, A. & E. P.	23	84	84	84¾
Do. pfd.	1	97¾	71¾	72
Burma Corp. Ltd.	15	1¾	....	1¾
Burroughs	13	67	67	67¼
Byllesby Engr.	1	25¾	....	....
Byllesby Engr. pf.	1	97½	....	....
Cable Rad.	14	14	....	8
C.A.M. Co. vtc.	1	4¾	4¾	4¾
Do. pfd.	1	25	....	....
Can. Marc. Wirel.	12	7¾	....	....
Capital A	1	57½	....	....
Carib. Syn. pref.	1	97½	....	....
Carman & Co. A	1	20	....	....
Carnation Milk	1	97½	....	....
Cent. States Elec.	1	97½	....	....
Do. war.	1	4¾	....	....
Do. pfd.	1	97½	....	....
Do. pfd. war.	1	14¾	....	....
Cent. West Pub.	1	61¼	61¼	61¼
Centrifugal Fire	1	6	....	....
Chain Stores Stock	1	10¾	....	....
Chard Corp.	1	10¾	....	....
Chester Cab new	1	17¾	17¾	17¾
Cities Serv. new	10	29	29	29
Do. pfd.	1	97½	....	....
Club Aluminum Uten.	1	97½	....	....
Colgate Palmolive	13	67¾	66	66¾
Do. B	1	67¾	....	....
Col. G.&E. vtc.	1	4½	....	....
Columbia Pictures	4	55	55	55
Columbia Yoke	1	100¾	....	....
Comstk. Tun. new	1	19¾	....	....
Cons. Aircraft	1	10¾	....	....
Cons. Auto Merch.	13	10¾	....	....
Cons. Dairy Pr. A	1	97½	....	....
Cons. Electrodyn.	10	10¾	10	10¾
Cons. G.E.E. Bal.	15	10¾	10¾	10¾
Cons. Instrument	1	10¾	....	....
Cons. Retail Coal	32	16¾	16¾	16¾
Cons. Rad. Stores	1	10¾	....	....
Cons. Royalty	1	10¾	....	....
Cons. Steel Corp.	1	21	21	21
Cons. Textile	1	10¾	....	....
Cont. Diamond	1	10¾	....	....
Cont. Oil vtc.	23	14¾	14¾	14¾
Corpus Christi pfd.	1	97½	97½	97½
Cosper Steamship	1	10¾	....	....
Do. pfd.	1	44	....	....
Courtlandt Ltd.	1	10¾	....	....
Creole Studio	1	10¾	....	....
Crosley Radio	1	10¾	....	....
Crowell Pub. new	1	10¾	....	....
Crown & Black w.	1	10¾	....	....
Crown Central	1	1½	....	....
Crown Cork & Sk.	1	97½	....	....
Curtiss Firing	32	21¾	21¾	21¾
Davis Record	1	10¾	....	....
De F. & E.	53	25¼	25¼	25¼
De Forest Radio	1	11¾	11¾	....
Do. vtc.	12	9¾	....	....
De Haviland new	125	10¾	10¾	10¾
Do. pfd.	1	10¾	....	....
Derby Oil	1	10¾	....	....
Do. vtc.	1	10¾	....	....
Dixie Co. ctf.	1	10¾	....	....
Duke Power A§	25	17¾	....	....
Durant Mot.	1	10¾	....	....
Dwight Manf. Pow.	1	97½	....	....
Eagle Pict. pf. A§	1	10¾	....	....
Elec. Bond & Share	1	97½	....	....
Elec. Invest.	41	13¾	13¾	13¾
El. Pwr. & Lt. new	1	45¾	45¾	45¾
Electric Power pfd.	1	97½	....	....
Empire Pow.	1	10¾	....	....
Empire Pow. pfd.	1	97½	....	....
Fairchild Aviation	1	10¾	....	....
Do. pfd.	1	97½	....	....
Falcon Seed Min.	1	10¾	....	....
Fandango Ltd.	1	10¾	....	....
Federal Wat. A	1	97½	....	....
Federated Utilities	1	97½	....	....
Fiat Corp.	10	97½	....	....
Fiat Pub. vtc.	1	97½	....	....
Financial Util. A§	1	97½	....	....
First Nat. Copper	1	10¾	....	....
First Nat. Pict. pfd.	1	97½	....	....
Fisher Body Pfd.	1	97½	....	....
Fisk Rubber pfd.	1	97½	....	....
Fokker Aircraft	1	97½	....	....
Ford Hadley	1	97½	....	....
Ford Motor Ltd.	1	97½	....	....
Ford Motor Ltd. pf.	1	97½	....	....
Fox Theater A	13	97½	....	....
Freshman Chas.	1	97½	....	....
General Alloys	1	97½	....	....
Gen. Am. Inv. new	1	97½	....	....
Gen. Bak. new	1	97½	....	....
Do. pfd.	1	97½	....	....
Gen. El. Ens. vtc.	1	97½	....	....
Gen. Elec. Vapor	1	97½	....	....
Gen. Ry. Signal	1	97½	....	....
Gen. Ry. Sig. pfd.	1	97½	....	....
Gen. Theatres Equip.	1	97½	....	....
Gen. Vot. Mach.	1	97½	....	....
Gilbert A. C.	1	97½	....	....
Gilchrist Co.	1	97½	....	....
Glen Alden Coal	1	97½	....	....
Golden Cent. Mins.	1	97½	....	....
Golden Gate	1	97½	....	....
Goldfield Cons.	1	97½	....	....
Gold Seal new	1	97½	....	....
Goodyear Tire	1	97½	....	....
Gorham Mfg. vtc.	1	97½	....	....
Graham Paige	1	97½	....	....
Guardian Fire	1	97½	....	....
Gulf Oil Corp. Pa.	1	97½	....	....
Hamilton Founder.	1	97½	....	....
Hartman Tob.	1	97½	....	....
Hartman Tob. pfd.	1	97½	....	....
Hecla Min.	1	97½	....	....
Hiram Walker vtc.	1	97½	....	....
Hoe	1	97½	....	....
Hoe, Rudolph	1	97½	....	....
Hollander Gulf Gas	1	97½	....	....
Hudson Bay M. & S.	1	97½	....	....
Humble Oil & Ref.	1	97½	....	....
Hupp Mot. Car.	1	97½	....	....
Imp. Oil Can. new	1	97½	....	....
Indiana Pipe Line	1	97½	....	....
Ins. Co. of N. A.	1	97½	....	....
Insurance Sec.	1	97½	....	....
Insurance Shares	1	97½	....	....
Interlake Steam	1	97½	....	....
Inter. Perfume	1	97½	....	....
International Petrol.	1	97½	....	....
Intern. Petrol. new	1	97½	....	....
Do. pfd.	1	97½	....	....
Iron Cap Copper	1	97½	....	....
Irving Air Chute	1	97½	....	....
Ital. Superp. A	1	97½	....	....
Ital.Superp. deb.rts.	1	97½	....	....
Jonas Naumburg	1	97½	....	....
Do. B	1	97½	....	....
Kardash Real Inc.	1	97½	....	....
Keystone Aircraft	1	97½	....	....
Kidder Peabody	1	97½	....	....
Kinner Motors	1	97½	....	....
Kreuger & Toll	1	97½	....	....
Lambert Co.	1	97½	....	....
Lehigh Coal & Nav.	1	97½	....	....
Lehigh Port Cem.	1	97½	....	....
Lehigh Valley Coal	1	97½	....	....
Lehman Corp.	1	97½	....	....
Libby, McN. & L.	1	97½	....	....
Liberty Aircraft	1	97½	....	....
Lincoln Motor Co.	1	97½	....	....
Lit Brothers	1	97½	....	....
Loew's Inc.	1	97½	....	....
Loft Inc.	1	97½	....	....
Long Bell Lbr. A	1	97½	....	....
Lone Star Gas	1	97½	....	....
Louisiana Oil	1	97½	....	....
Lyon Metal Prod.	1	97½	....	....
Mackay Radio	1	97½	....	....
Madison Square	1	97½	....	....
Magnavox Co.	1	97½	....	....
Manhattan Elec.	1	97½	....	....
Marconi Int. Mar.	1	97½	....	....
Marc. Wirel. Eng.	1	97½	....	....
Marmon Motor	1	97½	....	....
Mavis Bottling Co.	1	97½	....	....
Mayflower Corp.	1	97½	....	....
Memphis Nat. Gas	1	97½	....	....
Merritt Chap. & S.	1	97½	....	....
Mesabi Iron	1	97½	....	....
Metro. Chain	1	97½	....	....
Metro. Edison	1	97½	....	....
Metro. Ed. pfd. B	1	97½	....	....
Metro. Ed. pfd. C	1	97½	....	....
Metro. Ed. pfd. D	1	97½	....	....
Metro. Ed. pfd. E	1	97½	....	....
Metro. Ed. pfd. F	1	97½	....	....
Mexican Eagle	1	97½	....	....
Mexican Seaboard	1	97½	....	....
Middle States Oil	1	97½	....	....
Midland Steel	1	97½	....	....
Mining Co. Can.	1	97½	....	....
Minn. Moline Pr.	1	97½	....	....
Minn. Moline	1	97½	....	....
Do. conv. pfd.	1	97½	....	....
Mo. Kan. & Tex.	1	97½	....	....
Do. pfd.	1	97½	....	....
Mohawk & Hud. P.	1	97½	....	....
Montecatini Min.	1	97½	....	....
Motor Meter Games	1	97½	....	....
Murray Co. of Can.	1	97½	....	....
National Aviation	1	97½	....	....
Nat. Bellas Hess	1	97½	....	....
Nat. Container pf.	1	97½	....	....
Nat. Dairy Prod. A	1	97½	....	....
Nat. Electric Pow.	1	97½	....	....
Nat. Food Prod. A	1	97½	....	....
Nat. Mfg. & Stor.	1	97½	....	....
Nat. Pwr. & Light	1	97½	....	....
Nat. Sup. Mach.	1	97½	....	....
Nat. Tea Supply	1	97½	....	....
Nehi new	1	97½	....	....
Do. pfd.	1	97½	....	....
New Bradford	1	97½	....	....
New Haven Clock	1	97½	....	....
New Idea	1	97½	....	....
New Orl.G.L.Sy.	1	97½	....	....
N. Y. Investors	1	97½	....	....
Niagara Shares	1	97½	....	....
Noma Elec.	1	97½	....	....
Nor. Am. Aviation	1	97½	....	....
Nor. Am. Inv. Sec.	1	97½	....	....
Do. 1st pfd.	1	97½	....	....
North West. Equip.	1	97½	....	....
North States Pwr. A	1	97½	....	....
Northeast Pow.	1	97½	....	....
Nevada Assoc	1	97½	....	....
Ohio Oil	1	97½	....	....
Ohio Oil pfd.	1	97½	....	....
Oil Stocks	1	97½	....	....
Oklahoma Natural	1	97½	....	....
Oklahoma Oil	1	97½	....	....
Pacific West. Oil	1	97½	....	....
Packard new	1	97½	....	....
Paddock Pool	1	97½	....	....
Pantepec Oil of Ven.	1	97½	....	....
Parmelee Co.	1	97½	....	....
Parmelee Transp.	1	97½	....	....
Penney Co.	1	97½	....	....
Penn. Cent. Air.	1	97½	....	....
Penn. Ohio Edis.	1	97½	....	....
Do. war.	1	97½	....	....
Do. pfd.	1	97½	....	....
Do. pr. pfd. A§	1	97½	....	....
Do. pfd. A§	1	97½	....	....
Pennroad Corp.	1	97½	....	....
Penn. W.&P.	1	97½	....	....
Peoples Drug Store	1	97½	....	....
Peoples Pr.	1	97½	....	....
Petroleum Co.	1	97½	....	....
Petroleum Sec.	1	97½	....	....
Phillips Petrol.	1	97½	....	....
Pilot Radio Co. pf.	1	97½	....	....
Pilot Radio Corp.	1	97½	....	....
Pitney Bowes new	1	97½	....	....
Pitts. Screw & B.	1	97½	....	....
Pitts. Steel Fdy.	1	97½	....	....
Premier Gold	1	97½	....	....
Procter & Gam. A§	1	97½	....	....
Prudence Co.	1	97½	....	....
Prudential Investors	1	97½	....	....
Rainbow L. Fr. A	1	97½	....	....
Reiter Foster	1	97½	....	....
Remington Rand	1	97½	....	....
Rexall Comp.	1	97½	....	....
Roosevelt Metal	1	97½	....	....
Roosevelt Oil pfd.	1	97½	....	....
Roan Ant. Cop. vtc.	1	97½	....	....
Rochester Gas Pf.	1	97½	....	....
Rockefeller Cent.	1	97½	....	....
Rockwell Mfg.	1	97½	....	....
Roosevelt Field	1	97½	....	....
Ryan Aer.	1	97½	....	....
St. Regis Paper	1	97½	....	....
Salt Creek Cons.	1	97½	....	....
Schiff Co.	1	97½	....	....
Schulte Real Estate	1	97½	....	....
Schulte United	1	97½	....	....
Scott Gen. Corp.	1	97½	....	....
Seiberling Rubber	1	97½	....	....
Selected Ind.	1	97½	....	....
Do. 1st pfd.	1	97½	....	....
Sentry Saf. Contr.	1	97½	....	....
Servel Inc. vtc.	1	97½	....	....
Shattuck Denn.	1	97½	....	....
Shoshoni Oil	1	97½	....	....
Shoshoni Royalty	1	97½	....	....
Sikorsky Aviation	1	97½	....	....
Simms Magneto	1	97½	....	....
Simms Petroleum	1	97½	....	....
Singer Mfg. A§	30	330	....	....
Skinner Chuck	1	97½	....	....
Smith A. O. A§	10	100	....	....
Southern Asbestos	2	97½	....	....
Southeast. Pub.	1	97½	....	....
Do. war.	21	97½	....	....
So. Cal. Ed. B pfd.	1	97½	....	....
So. C. Ind.	1	97½	....	....
Southern Groc. A.	1	97½	....	....
Southland Royalty	1	97½	....	....
Standard Motors	1	97½	....	....
Stand. Oil Ind.	1	97½	....	....
Stand. Oil Kans.	1	97½	....	....
Stand. Oil Neb.	1	97½	....	....
Stand. Oil Ohio	1	97½	....	....
Stand. Oil Pfd.	1	97½	....	....
Stand. Stkyds. Prod.	1	97½	....	....
Starrett Corp.	1	97½	....	....
Stein Cosmetics	1	97½	....	....
Sterchi Bros.	1	97½	....	....
Sterling Sec. ctfs.	1	97½	....	....
Do. pfd.	1	97½	....	....
Stinnes Hugo	1	97½	....	....
Stutz Mot. Car Am.	1	97½	....	....
Swift Int.	1	97½	....	....
Tazewell Corp.	1	97½	....	....
Tenn. Elec. Pow.	1	97½	....	....
Texas Gulf Sulph.	1	97½	....	....
Stock Break. Gold	1	97½	....	....
Tennessee Prod.	1	97½	....	....
Texas Oil & Land	1	97½	....	....
Thompson Prod. A	1	97½	....	....
Tietz Inc. war.	10	97½	....	....
Transamer Corp.	15	97½	....	....
Transcont. Air T.	1	97½	....	....
Trans Lux D. Pr.	1	97½	....	....
Tri Cont. Corp.	1	97½	....	....
Do. pfd.	1	97½	....	....
Tubize	1	97½	....	....
Tung-Sol Lamp	1	97½	....	....
Underwood Elliott	1	97½	....	....
United Carbon vtc.	1	97½	....	....
United Corp. new	1	97½	....	....
United Dry Dock	1	97½	....	....
United Gas Imp.	1	97½	....	....
United Gas Pub.	1	97½	....	....
Unit. Gas Imp.	1	97½	....	....
Do. pfd.	1	97½	....	....
Unit. Lt. & Pr. A	1	97½	....	....
Do. B	1	97½	....	....
Unit. Lt. & Pr. pfd.	1	97½	....	....
Unit. Pwr. & Lt.	1	97½	....	....
Unit. Shoe Mach.	1	97½	....	....
U. S. Rub. Reclaim.	1	97½	....	....
U. S. Rubber 1st pf.	1	97½	....	....
Unity Gold Min.	1	97½	....	....
Utah Apex Mining	1	97½	....	....
Utah Pwr. & Lt.	1	97½	....	....
Util. P.&L. A vtc.	1	97½	....	....
Vacuum Oil new	1	97½	....	....
Vanadium Corp.	1	97½	....	....
Vogt Mfg. Co.	1	97½	....	....
Waterman Pen	1	97½	....	....
Watson J. Co.	1	97½	....	....
Wayne Pump Co.	1	97½	....	....
Wentworth Mfg.	1	97½	....	....
West. Am. Fin. new	1	97½	....	....
Gen. Ry. Sig.	1	97½	....	....
Wheeling Steel	1	97½	....	....
Whirl-Air-Flood	1	97½	....	....
Whirl-Air-Flood Cabinets	1	97½	....	....
Winter Benjamin	1	97½	....	....
Wolf & Gas	1	97½	....	....
Wright Aero	1	97½	....	....

(Sales in $1000)

Domestic Bonds—	Sales	High	Low	Close
Alabama Pow. 5s '51	101	99¼	....	....
Do. 4½s '57	1	97½	....	....
Aluminum Co. 5s	101	103¼	101	....
Am. Agricul. 5s '42	1	97½	....	....
Am. Agricul. 6s '42	1	97½	....	....
Am. Cont. Pow. 5s	1	97½	....	....
Am. Gas & El. 5s '48	1	97½	....	....
Am. Sal. 6½s '36 w.w.	1	97½	....	....
Appalach. Pr. 6s '41	1	97½	....	....
Assoc. Gas & El. 5s	1	97½	....	....
Assoc. Rayon 6½s '48	1	97½	....	....
Atl. Coast Fish. 6s	1	97½	....	....
Atl. Fruit 7s '36	1	97½	....	....
Atl. Gulf & W.I. 5s	1	97½	....	....
Atl. Refining 5s '37	1	97½	....	....
Aviation Corp. 6s	1	97½	....	....
Bell Tel. Can. 5s	1	97½	....	....
Do. 5s '55	1	97½	....	....
Bethlehem Steel 7s	1	97½	....	....
Beth. Steel 6s '36	1	97½	....	....
Beth. Steel 6s '48	1	97½	....	....
Beth. Steel 6s '42	1	97½	....	....
Beth. Steel 6s '47	1	97½	....	....
Beth. Steel 6s '48	1	97½	....	....
Bethlehem Steel 7s	1	97½	....	....
Bethlehem Steel 6

TRAFFIC SIGNAL SHIFTING URGED

Commission Asks Council to Survey City System

Rearranging May Eliminate Need for Buying More

Change in Timing "Stop-Go" Lights Suggested

BY CHARLES C. COHAN

Many traffic problems incidental to the remarkable community growth, Los Angeles cannot expect a solution in the theory that the greater the number of traffic signals the better-controlled the flow of traffic and the greater the margin of safety. On the contrary, the primary need is the relocation of many of those now in place, an improvement in their timing along various main thoroughfares and the elimination of needless signals at certain outlying points.

At the present time there are 491 street intersections here equipped with traffic signals aggregating enough for some time to come if the suggestions made by the Los Angeles Traffic Commission, are followed.

In reaching its conclusions, the Traffic Commission is not intimating a breakdown in the general service created by the local traffic-signal plan, but is offering a way for improving the traffic situation materially and showing the way to a big saving for the taxpayers.

PROBLEM STUDY

The commission's recommendations sent to City Council have been submitted to the Department of Public Utilities and Safety and now are in the hands of General Manager Hutton of the department and Traffic Signal Engineer Dorsey. It is understood that the city charter provides that the traffic-control system is a function of the police department, while the Department of Public Utilities and Safety attends to the installation and maintenance of the signals. However, as to whether the recommended survey will be carried out under auspices of the department of building and safety or some other department, apparently is a point to be determined by City Council.

The importance of such survey rather than merely an increase in the number of signals is stressed in the concluding statement of the commission's recommendations to City Council: "We therefore request your honorable body, prior to purchasing additional signals, to give due consideration to our recommendation that a scientific survey be made by the city of Los Angeles of all signalized intersections and also where it is proposed to install signals, and that such a survey include a study of different control systems and the latest types of signal devices."

THE COST PHASE

All the traffic signals installed in Los Angeles since the first installation in 1920, inclusive, are of the same type. While four signals generally are placed at a street intersection, there are five in some instances where more than two streets intersect, it being estimated that the total number represents an investment of something like $1,000,000 based on the basis of an average cost of $1,000. This does not mean that all signal installation contracts let specified this individual cost. The signals for the downtown business area, the first installation, cost approximately $2250 each, it is stated. The variance in price is accounted for by the number of signals involved, whether or not cables and conduits must be installed for synchronization purpose if in any case such method is used, and by the market price of cables, conduits and other materials.

Admittedly the total investment involved is not an excessive expenditure, but to it must be added the cost of maintenance and operation. There also is a significant item of economic phase involved. The commission's attention has been directed to costly time loss in transportation and consequent construction delays due, it is asserted, to the same duration and frequency of red stops in hours of lesser traffic as during the peak hours of travel.

If to the costs specified there should be added the expense of additional installations under new conditions for which there is no need for a rather extended time to elapse, as maintained by the commission, the aggregate easily might assume a heavy burden on the taxpayers.

SAFETY METHODS

The elimination of needless signals at outlying points and various other details pertaining to the proper maintenance of safety with due regard for logical economy are comparatively simple phases compared to the relation of traffic flow to requisite signal installations. For instance, a type of flasher warning light installed by Mr. Dorsey at certain intersections where the stop-traffic signals were requested, has been found to give requisite relief.

A new plan of "stop" to be termed "emergency" or "main boulevard" is urged by an official of the Motor Club of Southern California especially busy intersections on streets that otherwise are not so busy and which it is thought practicable to designate as through boulevards.

There is a difference of opinion as to the center-suspension style of signal for some localities. In connection with signal installations, the commission's recommendations are:

"We urgently recommend that the survey include a study of the various type of signal devices because we understand that many improved devices have been brought out since the first installations were made in Los Angeles. It is generally understood that the traffic signals used in the city of Los Angeles at the time, on account of the arm as well as the light control, means a material increase in the cost of maintenance over the hooded light system that has been adopted in many cities in the East. The view of the commission is, that before any more lights are purchased and installed in the city of Los Angeles a study should be made to determine if there is a more economical and satisfactory signal than the present one."

A Day's Dirt

"Have you seen a little boy about five years of age, officer?"

"What's he wearing, mum?"

"I haven't seen him since this morning, so I expect he's in dark clothes by now."—[Passing Show.

EXERCISES AT U.S.C. TO BEGIN TODAY

Rev. C. K. Aked Will Give Baccalaureate Address Opening Commencement

Beginning commencement week at the University of Southern California, the maccalaureate service is to be held in the Los Angeles Coliseum this afternoon at 4 o'clock. Rev. Charles F. Aked will make the address, his topic to be "Growing a Soul." The hooding ceremony of more than 1000 Trojan graduates will be part of the open-air exercises. The public is welcome without formal invitation, according to President R. B. Von Klein Smid.

With the graduating students, the faculty, the trustees of the university and the president's party, clad in cap-and-gown, the academic procession will form in front of Bovard Administration Building, Thirty-fifth and University avenue, at 3 p.m., then proceed along University avenue to music provided by the Trojan band, through Exposition Park, and will enter the Coliseum by the Figueroa-street entrance. The service will begin at 4 p.m.

Events of the week are scheduled as follows:

Tomorrow, 8 p.m.: Commencement recital, college of music, at Bovard Auditorium.

Tuesday, 4 p.m.: Reception for students of graduate school at Student Union.

Wednesday, 4 p.m.: Trojan women's tea for senior co-eds at the president's house. 8 p.m.: Annual commencement play of school of speech at Bovard Auditorium.

Thursday, 10 a.m.: President Von Kleinsmid bids farewell to class of 1929 in Bovard Auditorium. 11:30 a.m.: Ivy day ceremonies, north campus. 12 noon: President's levee for graduating classes of all schools.

Friday, 8 a.m.: Dean's breakfast to senior class, law school, Student Union. 10 a.m.: Annual pansy breakfast to senior women, Delta Delta Delta garden. Engagements announced at pansy arch. 10 a.m.: Senior interfraternity men's breakfast, Phi Psi house. 4 p.m.: Annual meeting Senior society, Phi Beta Kappa. 7:30, president's reception to senior banquet, college of dentistry, Student Union.

Saturday, 2 p.m.: Academic procession forms at Bovard administration building, proceeds through University avenue to Exposition Park. 3 p.m.: Commencement exercises in Coliseum.

POLICE HUNT MANWANTED FOR SLAYING

Witnesses Alter Story, Now Declaring Fatal Shot Accidental

Police search for James H. Murphy, accused as slayer of Eddie Bennett, was pushed yesterday, although witnesses of Friday's killing at 625 South Bixel street asserted that the shooting was accidental. Robert Parker, Jack Richardson and Sid Goldbaum, under questioning by detectives of Capt. Bean's homicide squad, asserted that Murphy had been twirling his revolver around with his index finger in the trigger guard when the weapon discharged. All three men insisted that the shot was accidental and that Murphy did not deliberately fire at Bennett.

Detective Lieutenants Hickey, Shannon, Condaffer and Ryan put the three witnesses through a stiff interrogation but failed to shake their stories. Originally they had been told that Murphy entered the room where Bennett was drinking with Parker, and had announced, "I feel like shooting somebody." Following that remark Bennett was reputed to have suggested, "Why not shoot me?" At which, Murphy was said to have cried, "That's a good idea," and then fired, killing Bennett. Testimony yesterday by Parker, Richardson and Goldbaum altered the case.

Parker, who had been held as a material witness, was arraigned yesterday in Superior Court on a two-year-old warrant charging robbery. He was held in $500 bail.

WEEK'S CITY WORK TOTAL $552,578.62

Ventura Boulevard and Vermont Avenue Jobs Make Up Bulk of Awards

Contracts awarded by the Board of Public Works during the past week totaled $552,578.62, according to the weekly report of City Engineer Shaw.

The week's contracts included that for the improvement of Ventura Boulevard between Pacoima avenue and Sepulveda boulevard, which was let for $439,373.69. Another large contract awarded during the week was that for the Vermont-avenue and Fourth-street improvement district, which was let for $79,660.60.

Ordinances of intention were presented to the City Council during the week, according to the engineer's report, for the improvement of Montecito street between Clifton street and Avenue 28, Brunswick avenue between Chevy Chase Drive and a point 325 feet north of Rigali avenue, and the streets in the following improvement districts; Morningside Way and Glyndon avenue, Norris street and Montague avenue, Bellingham avenue and La Maida street.

Kite Experts Win Prizes in Flight Contest

One hundred and thirty-five boys and girls of the Eastmont grammar school competed for cash and merchandise donated by the merchants of Montebello, Friday afternoon on the Montebello golf course in the second annual kite contest under the direction of Principal J. C. Butler, Sweepstakes were won by Hideo Hashimoto, with a box kite made in the colors of the school—red and white.

Winners of the various divisions are as follows:

Boys—Gordon Palmer, Hideo Hashimoto, Masato Iwamato, Alvin Kahl, John Stevens, Jean Valentine, Merle Purvis, Howard Sir Jessie, Robert Stewart, Akira Iwamoto.

Girls—Hedeko Chomore, Jean Sibbald, Miriam Martz, Clara Thetford, Louise Smith, Lorraine Miller.

OIL NEWS

BY HOWARD C. KEGLEY

Until the Olympic Oil and Refining Company complete arrangement with one of the major oil companies to handle its output from the Lomas No. 1 discovery well in the Palisades tract, west of Santa Barbara, and any other project that may be completed, production from the well will be shut down.

Officials of Olympic have announced that early next week an agreement may be reached whereby a marine loading line may be constructed to care for oil produced in that district.

Olympic has acquired about thirty locations for wells and has approximately 200 acres on which to drill. As a result of the increased area, on which drilling restrictions were just lifted by the City Council at Santa Barbara, more activity is noted.

In the event Olympic is unable to enter into an agreement with a major company for handling its oil a large storage tank will be constructed. Operators throughout the area are looking forward to an early solution of the problem, it is reported, realizing that some method must soon be put into effect to care for the oil.

To Test

A production test will be made early this week in the Elwood Community No. 1 well of the Barnsdall-Rio Grande combination at Elwood. This project is plugged at 5394 feet, with bottom of the hole at 6667 feet.

The Luton-Bell No. 4 is drilling ahead at 3058 feet, while Doty No. 5 is below 2115 feet.

Total daily output from ten producers at Elwood is 27,800 barrels of oil.

Formation Higher

The Major Oil Company's No. 1 well near the Lomas No. 1 discovery well of the Olympic Oil and Refining Company, in the Palisades tract, three miles west of Santa Barbara, is reported to have penetrated a rock formation at ten feet.

This would indicate, according to field reports, that it should pick up the oil formation considerably higher, as the Lomas No. 1 went into a rock formation at 190 feet.

Drilling Ahead

The Rutherford No. 1 wildcat of the Shale Oil Company near Refugio, about twenty miles east of Santa Barbara, is drilling ahead below 3800 feet. This project is situated a short distance from the State highway. No favorable formation has been penetrated, field reports indicate.

Report Delayed

A report said to have been completed by a committee of seven appointed a month ago by Umpire P. C. Van Deinse, for the purpose of preparing a plan to lessen drilling activities at Kettleman Hills, is being changed somewhat from the original, which was to be considered by permittees and lessees at a general meeting this week.

According to members of the committee, the findings will be submitted early in the week to Mr. Van Deinse. At a general meeting the report will be discussed, and if it is adopted it will be forwarded to Secretary of the Interior Wilbur for his consideration.

Rigging Up

The Montebello Trust's No. 1 well, situated on thirty acres at the southeast edge of the proven area at Montebello, is rigging up and will shortly spud in.

According to field reports, this district is due for a drilling campaign to pick up deeper sand for production.

Northwest of Montebello the Prairie Oil and Gas Company's Hellman No. 1 wildcat has just spudded in.

Locates Leak

The Pacific Western Oil Company has located the leak in its Willett No. 5 well in the Ventura-avenue field and is pumping in cement to plug it at 9000 feet. Bottom of the hole is at 8025 feet—the depest test in that area.

Completes One

The Marland Oil Company has just placed on production its Bixby No. 5 well at Seal Beach for an initial flow of 2200 barrels per day from a depth of 5710 feet.

This project was formerly a producer from the Selover sand and was killed to deepen to the Wasem sand.

Cement in the Selover No. 1 has just been drilled out at 5187 feet and the crew is drilling ahead at 5420 feet.

Moving in Equipment

Rotary equipment from the Duncan No. 1 well of the Exeter Oil Company, northwest of Santa Barbara, is being rigged up at the Edwards No. 1 project, three miles west of Santa Barbara.

The Duncan No. 1 was abandoned last week, having failed to pick up anything favorable.

Exeter has made locations for its Hill No. 1, O'Brien No. 1 and the Lamb No. 1 in the Palisades tract and will start operations on them immediately.

In Deep Zone

The Richfield Oil Company is endeavoring to bring in its Hobson Fee No. 1 well in the Ventura-avenue field, which is reported to be putting out considerable mud, water and gas.

This project started coming in two days ago when an attempt was made to pull out the two-inch drill pipe. Six-inch perforated tubing is cemented at 7285 feet, with bottom of the hole at 7449 feet.

According to field reports, the present output is estimated to be between 500 and 1000 barrels of oil per day. Pressure on the casing was gauged to be 700 pounds.

New Locations

The Union Oil Company has just made three new locations for wells to be drilled in the Poso Creek field. Work on roads and foundations is under way for the Tribe No. 2, the S. & M. No. 4 and S. & M. No. 5, offsets to projects belonging to other operators in that area.

At Santa Fe Springs Union has eight projects reported to have penetrated the O'Connell sand: The Alexander No. 17, with tubing cemented at 6250 feet and bottom at 6300 feet, is nearing completion.

The Alexander No. 10 project, with four and three-quarter inch casing set to 6300 feet, is the deepest of this group.

SHIPPING NEWS AND ACTIVITIES AT LOS ANGELES HARBOR

HARBOR TRAFFIC MOUNTS IN MAY

Total Tonnage Handled Sets New High Mark

Largest Increase Recorded in Import Trade

Notable Increase in Lumber Receipts Shown

BY WALDO DRAKE

Port business broke all records last month, when 2,137,749 tons of cargo were handled over the docks, with an aggregate value of $92,367,094; a material gain over April, this year, with 2,068,937 tons of freight, valued at $89,180,678. Six hundred and ninety-nine vessels arrived during May, exceeded only in the port's history by August, 1928, with 703 ships, bringing, however, only $83,002,381 worth of commerce.

Of these 699 arrivals, 187 ships were in foreign trade, 141 in intercoastal service, 364 were operating coastwise and seven in service to Hawaii. Of the total fleet, registering 1,918,920 net tons, 582 were of United States registry, forty-seven were British, twenty-eight Norwegian, twenty Japanese, nine German, eight Dutch, seven French, six Swedish, four Danish, four Mexican, three Italian and one Panaman.

Every trade, with the exception of Hawaiian freight, made big increases last month. The biggest growth was that of foreign imports; 93,344 tons, as compared to 46,887 tons in May, 1928. Foreign exports last month totaled 604,909 tons, worth $13,691,660, against 351,871 tons, valued at $11,312,188, for May, 1928.

This would indicate, according to field reports, that it should pick up the oil formation considerably higher, as the Lomas No. 1 went into a rock formation at 190 feet.

Lumber receipts, totaling 129,383,681 board feet, last month were the largest in more than four years, lumber shipments for the year to date amounting to 498,597,094 feet. Petroleum outward shipments likewise increased, last month's business totaling 10,454,530 barrels, as compared to 10,291,485 barrels for May, 1928, and 9,719,822 barrels in April, 1929.

The Pacific range continues to hold the lead in oil shipments, 4,397,587 barrels going to domestic markets on the coast and 3,095,053 barrels were exported to the Orient and the Antipodes. Europe took 1,474,769 barrels of Los Angeles petroleum products last month, while the North Atlantic range bought 1,487,121 barrels.

SALE OF SHIPYARD REPORT UNCONFIRMED

Officials of the Los Angeles Shipbuilding and Dry Dock Corporation yesterday would not confirm an article appearing in the San Francisco Chronicle to the effect that Paul W. Chapman, recent purchaser of the United States Lines, and Des Moines (Iowa) interests are negotiating for the San Pedro yards.

Reports of the approaching sale of the Los Angeles shipyards to east coast and middle western interests have been current on the local water front for several months. The San Francisco story also indicates that the Bethlehem Shipbuilding Corporation, Ltd., operator of the other large shipyard at the harbor, has recently attempted to purchase the competing plant.

A notable list of passengers, totaling 580, will sail for New York, via Havana and the canal, tomorrow morning aboard the Panama-Pacific electric liner California. The travelers include May Robson, noted actress, with her secretary, Miss Lillian Harmon; Don Marquis, widely known author and New York columnist, accompanied by his three sisters; George C. Warren, dramatic editor of the San Francisco Chronicle; H. C. Morris, Oakland financier, and his bride, on their honeymoon; R. L. Dubrow, San Francisco oil operator, with Mrs. Dubrow and their daughter, Beverly, and Frank J. Thomas, local attorney, and Mrs. Thomas.

Lasseo's liner Calawaii was brought in from Honolulu at sunset last night by Capt. A. A. Sawyer, after experiencing strong northwest winds for the past several days. Included in her 228 passengers were sixty-six Shriners from Aloha Temple, Honolulu, with twenty-five members of their families, the group being headed by Arthur Wall. Calawaii's sister ship in service, the City of Honolulu, sailed at noon for the islands, taking out 230 travelers and several thousand tons of freight, including navy planes for Pearl Harbor, a pipe organ, automobiles, clay products, machinery and citrus fruits.

Capt. England of the Isthmian freighter Corvus was yesterday high in his praises of the work of Dr. D. R. Robbins, Los Angeles surgeon who operated on a stricken seaman transferred from the Corvus to the Holland-America liner Noorderdyk at sea on May 24, last.

Lauding the co-operation and courtesy of Capt. Filippo of the Noorderdyk, the Corvus skipper told of attempting to put into Salina Cruz for relief for Henry Lohse, the stricken seaman. A radio message from the Mexican port informed him that no hospital was available.

He then received a message from the Noorderdyk stating that Dr. Robbins was aboard and willing to operate and that two nurses were also listed as passengers.

Lohse was transferred to the Noorderdyk at 4 o'clock in the morning and operated upon at 8 o'clock. Capt. England said yesterday that he was in receipt of advices from the canal that the seaman, minus his appendix, is ashore there and in good health.

The Corvus, here from Baltimore, brought more than 3000 tons of steel and general cargo for discharge at the Norton-Lilly dock.

The fifty-foot fishing boat Esancee, owned by Louis Gross of Redondo, was driven ashore early yesterday near Manhattan Beach and Red Stack tugs last night were attempting to refloat her. She is valued at $10,000.

AIR MAIL SCHEDULE

(Mail as early as possible)

Eastbound (day schedule): Leaves Los Angeles, 7:35 a.m. daily, except Monday; connecting at Salt Lake City with eastern lines. Arrives Salt Lake City, 7:45 p.m. (Mountain Time). Arrives New York City, 6:40 p.m., Eastern Time. (Closing time for eastbound mail: Arcade Station, 6:30 p.m.; airport, 7:05 p.m.; main postoffice and substations, 8:30 p.m.)

Eastbound (night schedule): Leaves Los Angeles, 7 p.m. daily, except Monday; arrives Salt Lake City, 5:45 p.m. (Mountain Time); Chicago, 9 p.m. (Central Time); New York City, 6:40 a.m., Eastern Time. (Closing time: Arcade Station, 6 p.m.; airport, 7 p.m.; main postoffice and substations, 7 p.m.)

Westbound (day schedule): Leaves New York City, 8 a.m. (Eastern Time); Chicago, 8 p.m. (Central Time); Salt Lake City, 9:10 a.m. (Mountain Time); arrives Los Angeles, 5:22 p.m., Pacific Time.

Westbound (night schedule): Leaves New York City, 7 p.m., Eastern Time; Chicago, 8 p.m., Central Time; Salt Lake City, 8:30 a.m., Mountain Time; arrives Los Angeles, 4:15 p.m., Pacific Time.

Coastwise—Leaves Los Angeles, 13:01 a.m. daily, arrives Bakersfield 1:30 a.m.; Fresno, 3 a.m.; San Francisco, 5 a.m.; Medford, Ore., 9 a.m.; Portland, 11:30 a.m.; Tacoma, 1:30 p.m.; Seattle, 3 p.m.

Coastwise, southbound — Leaves Seattle, 11:45 a.m.; San Francisco, 1:15 p.m.; arrives Los Angeles, 6:15 p.m. (Closing time for northbound mail: Arcade Station, 10:35 a.m.; air mail buoys, 9 to 10 a.m.)

Sun, Moon and Tide



June 7 June 14 June 21 June 29

BY U. S. COAST & GEODETIC SURVEY

SUNDAY, JUNE 2

Sun rises 4:42 a.m.; sets 7 p.m.
Moon rises 1:34 a.m., sets 1:48 p.m.

TIDES, LOS ANGELES HARBOR

June	Low	High	Low	High
2	4:36 2.6	11:10 6.6	5:11 3.0	....
3	0:23 1.1	5:03 6.7	11:41 3.0	5:41 6.4
4	0:52 1.1	5:55 6.7	12:12 3.0	6:11 6.3
5	1:21 1.1	6:46 6.7	12:43 3.0	6:41 6.3
6	1:50 1.1	7:39 6.7	1:14 3.0	7:13 6.3
7	2:20 1.1	8:32 6.7	1:46 3.0	7:46 6.3
8	2:51 1.1	9:27 6.7	2:20 3.0	8:20 6.3
9	3:23 1.1	10:22 6.7	2:56 3.0	8:56 6.3
10	3:56 1.1	11:17 6.7	3:33 3.0	9:33 6.3

NOTE—Tides are given in order of occurrence: first column denoting time and second column height in feet above or below mean low water. Light face type denotes a.m. tides; bold face denotes p.m.

SHIPPING

PASSENGER SCHEDULE

VESSELS ARRIVING

	Berth
Sunday, June 2—	
Admiral Benson, Portland, Astoria, San Francisco, 9 p.m.	154
Emma Alexander, Tacoma, San Diego, 5 p.m.	163
California, San Francisco, 11 a.m.	182
President Jackson, Orient via San Francisco, noon	232B
Harvard, San Diego, 1 p.m.	157
Yale, San Francisco, 10 a.m.	158
Catalina, Avalon, 8 p.m.	185
Monday, June 3—	
Axel Johnson, San Francisco, 2 a.m.	93
City of San Francisco, Cristobal via Mexican ports, 10 a.m.	160
Cadaretta, Seattle, via R. W., 6 a.m.	68
San Juan, San Francisco, 6 a.m.	60
Catalina, Avalon, 8 p.m.	185
Tuesday, June 4—	
Mediekerk, Dutch East Indies via Manila, 6 a.m.	82
Admiral Benson, San Diego, 8 a.m.	154
West Nilus, Buenos Aires via Puerto Colombo, 8 a.m.	177
Ocisha, Ionique, 2 p.m.	93
Yale, San Diego, 5 p.m.	158
Catalina, Avalon, 8 p.m.	185

VESSELS SAILING

Sunday, June 2—	
Emma Alexander, Seattle via San Francisco, 9 p.m.	163
Harvard, San Francisco, 4 p.m.	157
Yale, San Diego, 5 p.m.	158
Catalina, Avalon, 10 a.m.	185
Monday, June 3—	
Tashmoo, San Francisco, 5 p.m.	160
Longeol Importer, Kobe, 5 p.m.	150
Admiral Benson, San Diego, 11 a.m.	154
California, K. W. via Havana, 6 p.m.	182
President Jackson, Orient via San Francisco, noon	232B
City of San Francisco, San Francisco, 9 a.m.	160
Catalina, Avalon, 10 a.m.	185
Tuesday, June 4—	
Dorothy Alexander, Alaskan excursion, 8 a.m.	154
Axel Johnson, Scandinavian ports via Balt, 9 a.m.	93
San Juan, San Francisco, 9 p.m.	60
Yale, San Francisco, 4 p.m.	158
Catalina, Avalon, 10 a.m.	185

VESSELS IN PORT

Midnight, Saturday, June 1

PASSENGER VESSELS

Buenos Aires, motorship (Swed.)	58
Dorothy Alexander, steamer	107
Tashmoo, steamer	90
Axel Johnson, steamer (Swed.)	93
London Importer, motorship (Br.)	150
Calawaii, steamer	154
Catalina, steamer	185

CARGO VESSELS

Golden Mountain, steamer	T.B.
Glendoyle, steamer	224
Oricana, steamer	226B
Elmerstone, motorship (Br.)	107
Andrea F. Luckenbach, steamer	122DE
Dan F. Perkins, steamer	150
Silverstar, motorship (Br.)	107
Corvus, steamer	190
Dan F. Hanlon, steamer	150
Banuscentco, steamer	107
Oregonian, steamer	178
Montrolian, steamer	175
Atlantic, steamer	Anc.
Ipswich, steamer	189

OIL CARRIERS

Argyll, tanker (Pr.)	128
Chilsco, tanker	137
Dinuba, tanker (Swed.)	107
Chiloil, tanker	167
Telma, tanker (Nor.)	150
Telmargent, tanker (Nor.)	150
Australia, tanker	167
California, tanker	167
Gleum, tanker	107
Galena, tanker	172
Wacarion, tanker	71
W. L. Steed, tanker	71

LUMBER CARRIERS

El Capitan, steamer	74
Cascade, steamer	74
Daisy Matthews, steamer	74
Idaho, steamer	74
Katherine G. Budden, steamer	74
Brookdale, steamer	202
Whitney Olson, steamer	198
Noyo, steamer	56

LOCATION OF BERTHS

Outer Harbor—35 to 73.
San Pedro—74 to 98.
West Basin—101 to 149.
Wilmington—150 to 190.
East Basin—191 to 204.
Terminal Island—205 to 241.
Long Beach—Not numbered.

UNITED STATES NAVY CRAFT IN PORT

BATTLE FLEET

Midnight, Saturday, June 1, 1929

CALIFORNIA (flagship.)

DIVISION 4

MISSISSIPPI.

DIVISION 5

WEST VIRGINIA (flagship.)
COLORADO.
TENNESSEE.
MARYLAND.

AIRCRAFT SQUADRON

SARATOGA (carrier.)
LEXINGTON (carrier.)

FLEET BASE FORCE

PROCTON (flagship.)
MERIDIA (repair ship.)
BRANT (minesweeper.)
TERN (minesweeper.)
WATER BARGE No. 30.
OIL BARGES Nos. 23 and 24.
ALGORMA (Tug.)

NAVAL TRANSPORTATION SERVICE

NITRO (ammunition ship.)

DUE TO ARRIVE

June 3—Arctic (supply ship.) from San Francisco.
June 3—Vega (transport) from San Diego.
June 3—Arctic (transport) from San Diego.
June 10—New Mexico (battleship) from Puget Sound.

DUE TO SAIL

June 3—Arctic (supply ship) for San Diego.
June 3—Vega (transport) for Mare Island.
June 5 — Nitro (ammunition ship) for Puget Sound.
June 5—Mississippi (battleship) for San Francisco.

Note—The above schedule is taken from the latest schedule issued by the commander-in-chief, United States battle fleet.

ARRIVALS AND DEPARTURES

ARRIVED, SATURDAY, JUNE 1

Ship	Time	From	Operator
EMMA H. COPPAGE, tanker	12:00 a.m.	San Francisco	Texas S.S. Co. of Cal.
MONTEBELLO, tanker	1:00 a.m.	Martinez	Union Oil Co.
COEVUS, steamer	1:00 a.m.	Portland, Me.	Isthmian S.S. Lines
PALOMAR, S. BANOS	1:15 a.m.	San Diego Bar & Crescent Trans Co.	
SUTHERLAND, steamer	1:30 a.m.	San Francisco	Nelson S.S. Co.
HUMBOLDT, steamer	1:45 a.m.	San Francisco	L. A. & S. F. Nav. Co.
ADMIRAL FARRAGUT, steamer	2:00 a.m.	San Diego	Pacific S.S. Co.
THELMA, tanker (Nor.)	2:45 a.m.	Yokosama	Acct. Anglo-Saxon Pet. Corp.
JOHN C. KIRKPATRICK, st.	3:00 a.m.	San Diego	Andrew F. Mahony
HARVARD, steamer	3:00 a.m.	San Francisco	Los Angeles S.S. Co.
OLAMIHIA, tanker (Swed.)	3:00 a.m.	Vladivostok	Trans-Atl. S.S. Co. of Gothen
BUENOS AIRES, str. (Swed.)	10:30 a.m.	Vancouver	Johnson Line
LONDON IMPORTER, str. (Br.)	11:00 a.m.	Manchester	Furness Line
CHILCO, tanker	1:00 p.m.	Tocopilla	Chile, S.S. Co.
CATALINA, steamer	1:15 p.m.	Avalon	Wilmington Trans. Co.
GALAWAII, steamer	1:30 p.m.	Honolulu	Los Angeles S.S. Co.
GUNGUENTCO, steamer	4:00 p.m.	Orang Harbor	Transmarine Lines
OREGONIAN, steamer	10:00 p.m.	San Francisco	Amer.-Hawaiian S.S. Co.
KENGSBERGEN, steamer	8:00 p.m.	New York	Amer.-Hawaiian S.S. Co.
ATLANTIC, steamer	7:00 p.m.	Portland	Argonaut Line
IPSWICH, steamer	8:00 p.m.	New York	Argonaut Line
ARGYLL, tanker (Pr.)	8:00 p.m.	Orange Bay	Standard Oil Co.
COVENA, steamer	5:00 p.m.	Coos Bay	Hammond Lumber Co.
ESTHER JOHNSON, steamer	11:00 p.m.	Grays Harbor	A. E. Johnson Lbr. Co.
NOYO, steamer	11:00 p.m.	San Diego	National S.S. Co.

Vessels arriving between 8 p.m. and midnight estimated from radio reports and operators' advices.

SAILED, SATURDAY, JUNE 1

Ship	Time	For	Operator
LA PLACENTIA, tanker	1:15 a.m.	Vancouver	Union Oil Co.
RICKENBACKER, tanker	8:15 a.m.	Oakland	Richfield Oil Co.
RICHFIELD, tanker	8:40 a.m.	Oakland	Richfield Oil Co.
RICO No. 1, tank barge	8:40 a.m.	Oakland	Richfield Oil Co.
AVALON, steamer	10:00 a.m.	Wilmington	Trans. Co.
TEXAS (U.S.N.)	11:15 a.m.	New York	United States Navy
KAMAWEHA, tanker (U.S.N.)	11:15 a.m.	San Diego	United States Navy
MONTEBELLO, tanker	12:00 p.m.	Martinez	Union Oil Co.
CITY OF HONOLULU, steamer	12:00 p.m.	Honolulu	Los Angeles S.S. Co.
FRANK E. EVANS, steamer	12:00 p.m.	San Francisco	Redwood Line
A.F. STOUT, steamer	2:20 p.m.	A.F. Seattle	Nelson S.S. Co.
ADMIRAL FARRAGUT, steamer	2:45 p.m.	A.F.-Portland	Pacific S.S. Co.
PRESIDENT, steamer	3:00 p.m.	San Francisco	L. A. & S. F. Nav. Co.
MORELOCK, steamer (Dutch)	3:15 p.m.	Liverpool	Holland-American Line
SCHWABEN, steamer (Ger.)	6:30 p.m.	San Francisco	North German Lloyd
ESPERANZA, steamer	6:30 p.m.	Cristobal	Panama R.R. Steamship
NOME CITY, steamer	8:00 p.m.	Nelson	Nelson S.S. Co.
SUTHERLAND, steamer	8:00 p.m.	Norfolk	Nelson S.S. Co.
HARVARD, steamer	8:00 p.m.	San Diego	Los Angeles S.S. Co.
MODAR P., LUCKENBACH, str.	7:00 p.m.	San Francisco	Luckenbach Line
HIPPODROME, steamer	5:40 p.m.	San Francisco	Isthmian S.S. Lines
ESSEX, steamer	6:00 p.m.	Portland	Oceanic & Oriental Nav. Co.
DOROTHY LUCKENBACH, str.	8:00 p.m.	Philadelphia	Luckenbach Line
HAMLIN P. McCORMICK, str.	8:40 p.m.	A.F.-Portland	McCormick S.S. Co.
LONGVIEW, steamer	8:45 p.m.	San Francisco	Transmarine Lines
ORACIA, steamer (Br.)	7:55 p.m.	San Francisco	Donaldson Line
ELDORADO, steamer	10:00 p.m.	San Diego	McCormick S.S. Co.
JOHN G. KIRKPATRICK, str.	11:00 p.m.	San Francisco	Andrew F. Mahony
KATHERINE DONOVAN, str.	11:00 p.m.	Grays Harbor	Donovan Lumber Co.
MURIETTO, steamer	8:10 p.m.	Nelson	Nelson S.S. Co.
ROBERT JOHNSON, steamer	10:00 p.m.	San Francisco	Hart-Wood Lumber Co.
DIRECTOR PUTNAM, steamer	10:00 p.m.	Newport	Pacific Spruce Corp.
SOLANO, steamer	10:00 p.m.	San Francisco	Hart-Wood Lumber Co.
EMMA H. COPPAGE, tanker	9:20 p.m.	Balboa	Texas S.S. Co. of Cal.

Vessels sailing between 9 p.m. and midnight estimated from radio reports and operators' advices.

TO ARRIVE AND SAIL TODAY

VESSELS DUE TO ARRIVE, SUNDAY, JUNE 2

Ship	Berth	From	Operator
ADMIRAL BENSON, steamer	154	Portland-S. F.	Pacific S.S. Co.
EMMA ALEXANDER, steamer	163	Ensenada-S. D.	Pacific S.S. Co.
CALIFORNIA, steamer	182	San Francisco	Panama Pacific S.S. Co.
JACOBSEN, steamer	232B	Orient	Dollar S.S. Line
HARVARD, steamer	157	San Diego	Los Angeles S.S. Co.
YALE, steamer	158	San Diego	Los Angeles S.S. Co.
CATALINA, steamer	185	Avalon	Wilmington Trans. Co.
WATTEMATA, steamer (Br.)	107	San Francisco	Union S.S. Co. of N. Z.
KINDERDYK, steamer	154	Rotterdam	Holland American Line
ADMIRAL PEARY, motorship	154	Seattle-S. F.	Pacific S.S. Co.
SURIGO, steamer	Anc.	Grays Harbor	Transmarine Lines
MARIJO MARU, tanker (Jap.)	162	Yokosama	Suzuki & Co.
J. J. FITZSIMMONS, tanker	173	Point Wells	Standard Oil Co. of Cal.
ATLAS, tanker	167	Balboa	Standard Transp. Co.
A. F. MOFFETT, tanker	167	Balboa	Standard Oil Co. of Cal.
CHILSCO, tanker	137	Martinez	Union Oil Co.
SANTA INEZ, steamer	36	Everett	Andrew F. Mahony

VESSELS DUE TO SAIL, SUNDAY, JUNE 2

Ship	Berth	For	Operator
EMMA ALEXANDER, steamer	163	S. F.-Seattle	Pacific S.S. Co.
HARVARD, steamer	157	San Francisco	Los Angeles S.S. Co.
YALE, steamer	158	San Diego	Los Angeles S.S. Co.
CATALINA, steamer	185	Avalon	Wilmington Trans. Co.
EMERGENCY AID, steamer	185	San Francisco	Asct. Redwood Line
ANNIE DOLLAR, steamer	167	San Francisco	Asct. Dollar S.S. Line
ATLANTIC, steamer	Anc.	Providence	Argonaut Line
SURIGO, steamer	Anc.	Newark	Transmarine Lines
CALAWAII, steamer	154	Martinez	Union Oil Co.
J. J. FITZSIMMONS, tanker	173	Richmond	Standard Oil Co. of Cal.
CHILSCO, tanker	173	Acapulco	Chile S.S. Co.
ARGYLL, tanker (Pr.)	128	Manzanillo	Compania de Beco
THELMA, tanker (Nor.)	150	Yokohama	Acct. Anglo-Saxon Pet.
OREANGER, tanker (Nor.)	150	Auckland	Asct. Atlantic Union Oil
ARGYLL, tanker	128	Adelaide	Asct. Atlantic Union Oil
CASCADE, steamer	74	San Diego	T. J. Wood Lumber Co.
SUNGUENTCO, steamer	154	Newark	Transmar

STATE BAR ACT WILL FACE TEST

Supreme Court Plans to Hear Disbarment Cases

Two Attorneys Make Attack on New Statute

Law That Ousted Both Men Basis for Fight

Echoes of the disbarment proceedings launched by the State Bar Association against Attorneys Benjamin Elconin and Howell Richardson, growing out of the L. H. Allen bail-bond case in the local courts, will be heard tomorrow afternoon in the State Supreme Court, which opens its June session here. The question of the constitutionality of the State Bar Act is raised by the respondents and this question, and the contention by the respondents that, even if constitutional, the act is not retroactive in its operation, will be the chief points for decision by the justices.

FIGHT JURISDICTION

It is asserted by Elconin and Richardson that, since the asserted acts involving them occurred about one year prior to the date when the State Bar Act became operative, the State Bar Association has no jurisdiction. It is further set forth by the respondents that all the evidence in the case is improper because no court or arm of a legally established court, such as a referee, took testimony in the case. The association, it is said further, erred in admitting hearsay evidence into the testimony, on which it based its findings.

The case grew out of a motion for dismissal of a felony complaint against L. H. Allen, and for exoneration of the bond on the ground that the defendant had been sent to prison in another State.

It was pointed out yesterday by Attorney Elconin that action of the association has not had the effect of disbarment against the two respondents and that both are still engaged in the practice of law, pending adjudication of their case by the Supreme Court at the present session.

OTHER HEARINGS

Several other hearings affecting attorneys will come before the Supreme Court at the present term, it is announced. These include Weldon J. Bailey, A. C. Brydonjack, A. L. Abrahams, Harry G. Sadicoff and M. O. Graves.

The case of Graves involves a six months' suspension order, issued by the board of governors of the association, growing out of the charge that Graves charged double fees in an estate case. The charges were originally brought by the late Judge Sidney N. Reeve. The case then was handled by Raymond Taylor, of the association grievance committee. Taylor died in a fall from an office building in Glendale soon thereafter.

SENIOR WEEK PLANS MADE AT U.C.L.A.

Schedule Will Open With Sermon and Terminate in Commencement Service

Beginning with the baccalaureate sermon next Sunday nearly 1000 seniors of the University of California at Los Angeles will engage in a week's activities with daily programs concluding with the commencement exercises in the Hollywood Bowl Friday evening, the 14th inst. This series of events, known as Senior Week, will provide ceremonies each day except Tuesday.

The baccalaureate services will be conducted in Millspaugh Auditorium at 3:30 p.m. Sunday, preceded by a procession of the graduates. Dr. Merle Smith, pastor of the First Methodist Church of Pasadena, will deliver the sermon.

Monday afternoon at 3:30 p.m., Director Moore will be host at a reception at his home. In the evening the annual alumni-senior banquet will be spread on the campus in front of Millspaugh Hall.

Class Day on Wednesday begins at 9 a.m., with a session of the senior class in Millspaugh Auditorium. The alumni luncheon will follow at noon and at 1 p.m. there will be a senior pilgrimage to the new campus in Westwood. The annual senior banquet will occur at 6:30 p.m. in the Jonathan Club.

A rehearsal of the commencement program will take place Thursday morning at Hollywood Bowl, and in the evening of that day the senior ball will be given at the Huntington Hotel, Pasadena.

An honorary faculty committee to assist the seniors at their functions consists of Dr. Clifford Barrett, Prof. Floyd Burchett, Dr. Roland D. Hussey, Dr. Clarence Dykstra and Prof. Jonathan Garst.

Dr. W. W. Campbell, president of the University of California, will deliver the commencement address. The students selected to speak are David White Yule and Dorothy Beaumont of the college of letters and science; and May Seagoe and Henry Dirks of the Teachers' College.

Funeral Rites Conducted for B. W. Metcalf

Funeral services were conducted yesterday for Barton W. Metcalf of 2325 West Avenue 22, who died May 28 last, in Monte Sano Hospital of heart disease. Rev. R. H. C. Buell conducted the services in the Second Presbyterian Church preceding burial in Forest Lawn Memorial Park. Mr. Metcalf was general foreman of the Taylor roundhouse, Southern Pacific Railroad. He was born May 20, 1883, at Dennison, Tex., and was a railroader throughout his manhood, starting with the Missouri, Kansas and Texas, and later with the Great Northern, having been general foreman at Whitefish, Mont.

He came to Los Angeles in 1923. He leaves a wife, a brother, Robert Metcalf, in Northern California, and his father, Louis Metcalf of Dallas, Tex.

59th Birthday Super Specials

Coxwell Chair *and large Ottoman*



A value in a class by itself. Deep, spring back, luxurious cushions. Smartly tailored in colorful mercerized velours and moquettes. BOTH PIECES at the one low price. *Usually $51.50* **$39.75**

Coil Spring Day Bed



Useful and good looking and a smashing value. 100% layer felted cotton linters, roll-edge pad, covered in beautiful cretonne. 106-coil spring construction. Hardwood walnut finish frame. *Usually $37.50* **$29.75**

1870 1929 **Los Angeles Furniture Co's 59th Anniversary Sale**

BEGINS TOMORROW

Celebrating our 59th Birthday, the oldest furniture house in Los Angeles begins tomorrow the greatest merchandising event in our history. After months of preparation, our entire eight floors will be thrown open to the buying public with an absolutely astonishing array of values in finer household furnishings.

Sweeping Price Reductions

10% 25% 33⅓% 50%

EASY TERMS To make this sale still more wonderful, we offer special liberal time payments.

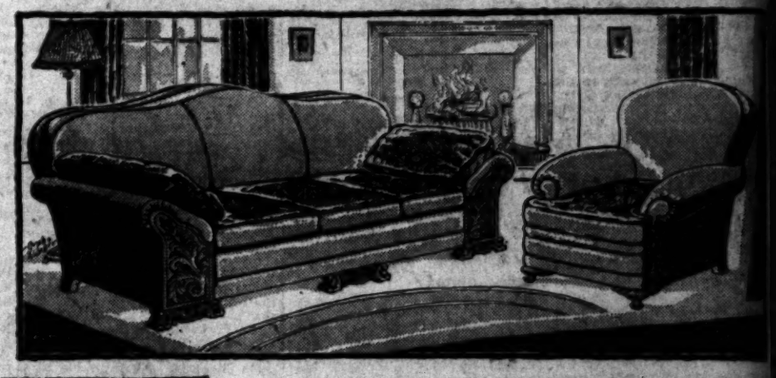


2-Piece Living Room Suite

Pictured at the left is the amazingly outstanding value of this sale. Roomy Davenport and smart Club Chair to match, covered in three-tone mercerized velour. Finely tailored in the modern mode. All hardwood construction. BOTH PIECES at the one low price.

Davenport and Chair to match **$89.50**

Usually $119.50



Specials for Living Room

$574 Davenport and Chair, Lawson design; antique velour covering, down cushions. *ONE-FOURTH LESS*..... **$430.50**

$165 Art Moderne Davenport, upholstered in green and rose gold silk damask. *ONE-THIRD LESS*..... **$110**

$296 Davenport. Spring edge, tufted back, down cushions. Covered in linen damask. *ONE-FOURTH LESS*..... **$221.25**

$389 Davenport, Tuxedo design; down and hair filled, covered in beautiful hand-embroidered linen. *ONE-FOURTH LESS*..... **$291.75**

$239.50 Colonial Davenport, covered in antique quilted chintz. *ONE-HALF PRICE*..... **$119.75**

This Antique Spanish Desk



Usually $27.50 *Sale Price ....* **$22.50**

Just what you've long wanted, this charmingly quaint desk of the antique Spanish type. A genuine value.

Our Entire Stock of

Occasional Chairs

Largest assortment in Los Angeles

¼ to ½ LESS

Specials for Dining Room

$925 Dining Suite, 10 pieces select diamond matched walnut veneers, hand carved panels. Chairs have French frieze upholstered backs. ONE-THIRD LESS..... **$617.50**

$457.50 Dining Suite, 9-piece massive carved group, select walnut panels. Table, Buffet, 6 Spring-Seat Chairs and China Cabinet. ONE-THIRD LESS..... **$304.75**

$289.50 Dining Suite, 9 pieces, Table, Buffet, Server, 6 tapestry-seat-and-back Chairs. Carved mouldings with burl maple inlays. ONE-FOURTH LESS..... **$223.50**

$261 Dining Suite, 8 pieces, with Carved walnut panels, 8-ft. extension Table, Buffet, one Arm Chair, 5 Side Chairs with tapestry seats. ONE-THIRD LESS..... **$174**

$291 Dining Suite, 8 pieces. 8-foot Extension Table, Buffet, 5 Side Chairs and 1 Arm Chair. HALF PRICE..... **$145.50**

China Cabinet $59.50

6 Dining Suites

Table, 5 Side Chairs, 1 Arm Chair. Discontinued numbers. To close out at

HALF PRICE

Specials for Bedroom

$583 Bedroom Suite, 6 pieces, full size Bed, Vanity, Chest, Dresser, Bench and Chair. Hand carved satinwood, burl walnut and ebony combination. HALF PRICE..... **$291.50**

$201.50 Bedroom Suite, 4 pieces, semi-poster type Bed, Vanity, Chest and Bench in select mahogany veneers. HALF PRICE..... **$100.75**

$229.75 Bedroom Suite, 5 pieces, Twin Beds, Vanity, Chest and Bench, in butt burl walnut veneers with maple and mahogany overlays. ONE THIRD LESS.. **$153.25**

$194 Bedroom Suite, 3 pieces, full size Bed, 54-inch Dresser and Chest. Walnut veneers on hardwood base. Dust-proof interiors. ONE-THIRD LESS..... **$129.25**

37 Standard

Simmons Beds

in various colors and sizes, at,

ONE-THIRD LESS



8-Piece Dining Suite

Now you have that envied opportunity of brightening up the dining room and so giving an added touch of attractiveness to the entire home . . . at little cost. A very good looking 8-Piece Walnut Dining Group, Extension Table, ample Buffet, Host Chair and Five Side Chairs. Artistically designed and built for lasting service.

8-Piece Suite, Usually $157.50, Sale Price..... **$129.50**

China and Server Reduced in Proportion

Anniversary Reductions

Fine Rugs and Carpets

Extending throughout this complete department you will find extraordinary values in better floor coverings.

WILTON RUGS—Regular $125 Wool Wilton Rugs, 9x12, on sale, **$97.50**

BROADLOOM Carpeting, $8.50 grade, 9, 12, 15 ft. wide, beautiful colors, yd., **$6.65**

Good assortment of Wilton Rugs, usually $85 to $92, size 9x12 **$68.50**

Extra heavy Broadloom Wilton, all widths, any length, sale price per yd., **$8.35**

Fine Worsted Wilton Rugs, usually $150, size 9x12, samples only, **$118**

AXMINSTER Carpet, $2.75 yd. quality, many patterns and colors, sale yd., **$1.95**

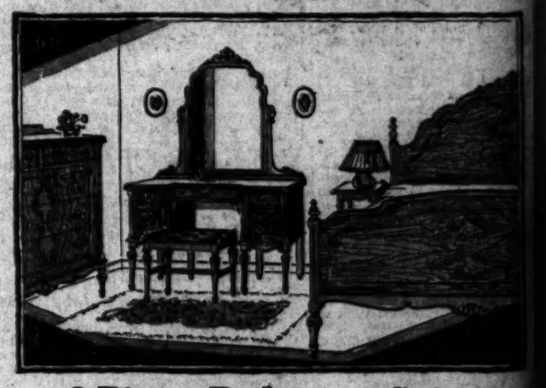
Our Decorating Department gladly furnishes estimates and suggestions without obligating you.

Pillow Arm Davenport *and Club Chair to Match*

As illustrated above, this splendidly constructed Pillow Arm Davenport represents incomparable value at a remarkably low price. Solid mahogany ornately carved feet in the Italian manner, web construction, resilient, comfortable springing, full mohair upholstery with attractive frieze or moquette reverse cushions. Expresses the luxury and fashion of the moment with lasting wearing qualities.

Davenport, Usually $219.50 Sale Price **$159.50**

Club Chair Usually $109.50 **$89.50**



3-Piece Bedroom Suite

A most attractive suite, just right for that bedroom you wish to make more cozy, homelike and colorful. Full size Bed, Chest and Vanity, in good looking, well-built Walnut. We have never shown a greater value. Pictured above.

3-Piece Suite Sale Price

$159.50

Usually $198.50

BEST RADIO BUY in Los Angeles

Value all the way thru.

Special easy terms and one-year guarantee



Our Special

Six-tube set using new 245 power tube. Magnavox Dynamic speaker. Beautiful console cabinet with sliding doors.

Complete, installed.... **$117.50**

LOS ANGELES Furniture Co.

718-20-22 SINCE 1870 SO. HILL ST.

EIGHT FLOORS OF COMPLETE HOME FURNISHINGS

Real Estate Exchanges

Sometimes it is more advantageous to exchange real estate than to sell it. A wide variety of real estate for exchange appears daily in

TIMES WANT ADS

HAS YOUR WIFE A CAR OF HER OWN?

You'll be surprised at the scores of good used cars available on easy terms. See— TIMES WANT ADS

e Los
dle

BEGINS
ORROW
re house in Los An-
in our history. After
open to the buying
usehold furnishings.

ctions
50%



avenport
Match
onstructed Pillow Arm
value at a remarkably
arved feet in the Italian
comfortable springing
frieze or moquette re-
and fashion of the mom-
159.50
$89.50



m Suite
that bedroom you wish
olorful. Full size Bed.

T RADIO BUY
Los Angeles



Our
Special
set using new 245 power tube.
Dynamic speaker. Beautiful
cabinet with sliding doors.
$117.50

HER OWN?
WANT ADS

SOCIETY SECTION

Los Angeles Times

SUNDAY MORNING, JUNE 2, 1929.



Miss Janet Vosburg



Cooper-Claremont Studios



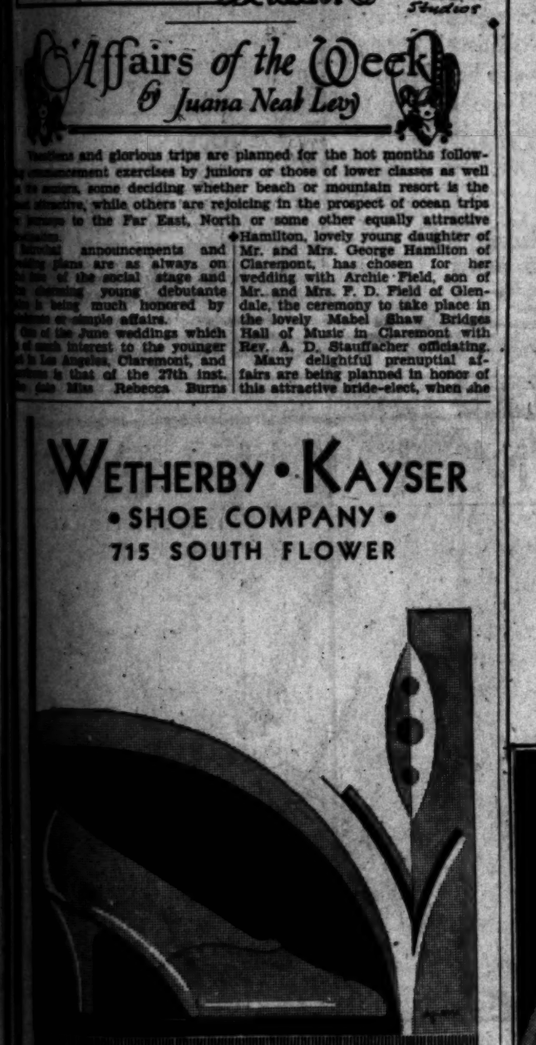
Miss Betty Bailey



Miss Elizabeth Von Klein Smid



Miss Rebecca Burns Hamilton
Helen Webster, Chicago



Miss Jayne Wilson
Dargie Alberts Studios

Affairs of the Week
by Juana Neal Levy

Hamilton, lovely young daughter of Mr. and Mrs. George Hamilton of Claremont, has chosen for her wedding with Archie Field, son of Mr. and Mrs. F. D. Field of Glendale, the ceremony to take place in the lovely Mabel Shaw Bridges Hall of Music in Claremont with Rev. A. D. Stauffacher officiating.

Many delightful prenuptial affairs are being planned in honor of this attractive bride-elect, when she returns from Oregon State College at Corvallis, where she is a member of Gamma Phi Beta Sorority.

Mr. Field, also a student at Corvallis, is affiliated with Sigma Alpha Epsilon Fraternity and is associated with his father in business in Glendale.

An attractive affair given for classmates at Marlborough School was the tea yesterday afternoon with which Miss Jayne Wilson, daughter of Mr. and Mrs. Albert L. Wilson, entertained 200 guests at the home of her parents, 146 Beachwood Drive.

Miss Wilson is a senior this year, being graduated this month, and is the efficient president of the student body, while last year she held the same office with the junior class.

She is planning to enter University of California at Los Angeles in the fall and with her parents will pass the summer at Balboa Beach.

Mrs. Wilson assisted her daughter in receiving and the subdebs who also assisted the charming young hostess included Miss Patricia Stimson, Miss Virginia McFie, Miss Helen Murphy, Miss Catherine Toberman, Miss Marion Thomas, Miss Dorothy Baum and Miss Laura Ann Lisk.

The decorations of the house and tea table were attractively carried out in yellow and orchid tones with a profusion of ferns and foliage.



Mrs. Byron Chase Wanglin Jr.
Louise Kershner, Long Beach



Mrs. Clarence Haugen
Lansing Brown Studios



Mrs. Edward Dick Badham
J. Colvin Cooley Studios

Girl's Collegiate at Glendora is also planning many lovely affairs for its graduate class as well as for the younger students.

In the gymkana events participated in by the Webb School for Boys and Girl's Collegiate skilled horsemanship was displayed.

The riders were divided in two teams, the Red team including Janet Vosburg, Betty Bailey, Kathleen McCartney, Frances Elfendahl, Juanita Lewis, Dorothy Lyman, Dorothy Brown and the boys were Kauffman, Lasley, Webster and Bram of Webb, while in the Blue team were Gene Monroe, Betty Gray, Nancynell Swaffield, Petrea Conselman, Jane Wall, Jean Cotton and Betty Lee of Collegiate and Riley, Jackson, T. Grant and F. Grant of Webb.

Betty Bailey the charming young daughter of Mr. and Mrs. C. W. W. Bailey of Glendora, was the highest point winner.

One of the attractive students at Girl's Collegiate is Miss Janet Vosburg, daughter of Mr. and Mrs. Murray Vosburg of Azusa, granddaughter of Mrs. Kate Slauson Vosburg and great-grand-daughter of the late Mrs. J. S. Slauson, for whom she is named.

She is a member of the sophomore class and one of the most popular students on the school campus, being especially efficient in horsemanship, being a skilled equestrienne.

In honor of the teachers at the school, Miss Alice Parsons and Miss Jeanne Dennen entertained with an attractive luncheon yesterday at the Women's Athletic Club, the occasion celebrating the founding of the school, thirty-seven years ago. Those included were Miss Carol



Charming Miss Geraldine Herron, one of the most popular of Los Angeles' smart younger set, is to be married June 25th

WETHERBY • KAYSER
• SHOE COMPANY •
715 SOUTH FLOWER

MAROKA CLOTH

Foremost of the season's innovations in footwear fabrics, lends itself to interesting adaptations harmonizing with the lighter summer ensembles. "Jacobin" pump of white Maroka cloth by Laird-Schober ... $16.50

•

Sheer chiffon hose in deep suntan tones are worn with the white slipper...a pair, $3...three prs. $8.25

LOS ANGELES • HOLLYWOOD • PASADENA • SAN DIEGO

Miss Geraldine Herron

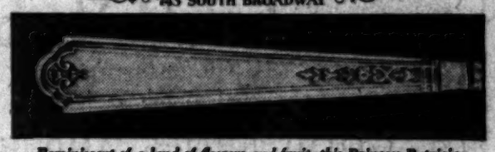
whose wedding this month is of wide interest has selected her silver in the Princess Patricia pattern

IN preparing for her new rôle of hostess, the selection of her silver seemed among the most important of all decisions to Miss Geraldine Herron.

Naturally she wanted the loveliest of all silver. And she found it in Gorham Sterling, in this Princess Patricia pattern—so happily suited to things Californian.

We will be proud to show you this lovely pattern, as well as our many other beautiful designs by the Gorham artists. Six Princess Patricia teaspoons are only $11.50.

Donavan & Seamans Co.
JEWELERS & STATIONERS
EST. 1894
WHERE QUALITY IS NEVER QUESTIONED
743 SOUTH BROADWAY



Reminiscent of a land of flowers and fruit, this Princess Patricia pattern is the perfect complement of the Spanish or Italian home

FOR THOSE NOT SLENDER

Peterson's
LOS ANGELES

LARGER SIZES EXCLUSIVELY

A New Showing of
Sports, Travel and Beach wear

Successfully have the modern modes been expressed in these ensembles, coats and dresses, attaining smarter lines for the short, medium and full figure.
Sizes 38½ to 52½

$39.50 to $125

New Sport Hats
to complete the ensemble
priced from...
$10

738 WEST SEVENTH STREET

WEDDING WILL OCCUR THIS WEEK

Southern Honeymoon Trip Planned



[Witzel studios]
Miss Bonna Nibley

THE marriage of Miss Bonna Nibley to Robert Lashwood Gordon will be solemnized Thursday morning, the 6th inst., a wedding breakfast for immediate relatives being served immediately, afterward at the home of the bride's parents, Mr. and Mrs. Charles Wilson Nibley. Mr. Gordon and his bride will leave on their honeymoon of a month, going first to Tulsa, Okla., where Mr. Gordon will represent California in the American Institute of Banking oratorical contest. They are also planning to visit in the South, returning by way of Salt Lake City and San Francisco. Miss Nibley is the granddaughter of Charles W. Nibley, prominent capitalist and church official of Salt Lake City, who is planning to come out for the wedding.

Gala Fetes in Society

Mills, Mrs. Blanche Laurie, Mrs. Harry Clifford Lott, Miss Mary Edwards, Miss Jennie Winston, Senora Flavia de Strickroth, Miss Dorothy Ball, Miss Mildred Gunn, Miss Gladys Lott, Miss Lillian Lewis, Miss Sarah Anderson, Miss Kathryn Mulhern, Miss Lillian McDonald, Miss Janet Pinney, Mlle. Anna Schleby, Miss Gertrude Williamson, Miss Fay Templeton, Miss Mary Anne Copps, Mrs. Marion Douglas, Mrs. Eleanor Kellum, Mrs. Emma Sawyer, Miss Frances Schuman and Miss Violet Walker.

One of the loveliest of the season's debutantes is Miss Elizabeth Von KleinSmid, daughter of Dr. and Mrs. Rufus Bernard Von KleinSmid of Chester Place, whose debut tea was an attractive affair of last month.

Miss Von KleinSmid, daughter of the president of University of Southern California and Mrs. Von KleinSmid, was graduated from Girl's Collegiate when the school was in West Adams at Hoover street some years ago and later entered University of Southern California, where she has completed a very notable college course.

Miss Von KleinSmid, one of the most popular members of the younger set, has been prominent in all the social events of Los Angeles and Pasadena as well as on the university campus.

Lieut. and Mrs. Clarence Haugen, whose wedding was one of the brilliant events of last month, are honeymooning in the north, where they are motoring leisurely and after their return will make their home in San Diego, where Lieut. Haugen has been detailed for duty aboard the Corey.

Mrs. Haugen was formerly Miss Ruth Carr, charming daughter of Mr. and Mrs. Arthur J. Carr of Citrus avenue, the ceremony taking place in the picturesque little Church of the Angels, Garvanza Way, Rev. Harry Parke officiating at the full military ceremony with the ushers, best man, and bridegroom wearing full dress regalia, and the bridal party passed from the altar beneath the crossed sabers of the ushers as they stood at attention below the chancel steps.

Mrs. Haugen was graduated from University of Southern California and was affiliated there with Zeta Tau Alpha Sorority. She was an honor student, a member of the Amasons, was on its executive board and prominent in all activities of the campus.

Lieut. Haugen, who is the son of Mr. and Mrs. Martin C. Haugen of Fort Dodge, Iowa., was graduated from the Naval Academy at Annapolis, class of 1925, and stationed aboard the flagship California until his recent detachment for detail on the Corey.

Another attractive bride who is away on her honeymoon is Mrs. Edward Dick Badham, formerly Miss Virginia Dabney, daughter of Mrs. Richard Temple Dabney, the wedding ceremony taking place in Wilshire Boulevard Christian Church with Rev. Harold Griffin D.D. officiating, followed by a reception and wedding supper at the Dabney home in Irving Boulevard.

Mr. and Mrs. Badham are on their way East for their honeymoon and their itinerary includes Chicago, Niagara Falls, New York, Washington, D. C., and Boston and after their return in about six weeks they will be at home in North Citrus avenue, Hollywood, the wedding gift of the parents of the bridegroom. Mrs. Badham was graduated from Marlborough School, class of 1927, and since being graduated has matriculated at University of Southern California, while Mr. Badham, son of Mr. and Mrs. Byron James Badham, claims Pomona College as his alma mater, and is affiliated with Kappa Delta Fraternity, while his bride is a member of Pi Beta Phi Sorority.

Among the popular brides in the social circles of the service colony of the Southland is Mrs. Byron Chase Wanglin, Jr., formerly Miss Marjorie Ruth Waite, daughter of Mr. and Mrs. C. W. Waite, whose marriage to the gallant young naval officer was solemnized in San Pedro, May 22, many friends from Los Angeles and its environs motoring down for the ceremony and reception which followed.

Lieut. and Mrs. Wanglin are motoring north on their honeymoon and after their return will be at home in San Diego, where the former has been detailed for duty aboard the destroyer Farragut.

Mrs. Wanglin was graduated from University of Southern California and is a member of the Alpha Chi Omega Sorority and also of the TicToc honorary interfraternity.

U.C.L.A. Affairs

Exchanging the small golden sheaf of wheat which marks them as pledges of Alpha Omicron Pi Sorority, for the pearl encrusted monogram always characterized by a ruby in the apex of the "A," Misses Mildred Gilmore, Dorothy Ortman, Hester Johnson, Elizabeth Johnson and Mildred Bostwick be-

PARMELEE DOHRMANN CO
51ST ANNIVERSARY SALE



A Splendid Value!
THEODORE HAVILAND CHINA
$79.75
49 Pc. Service for Six

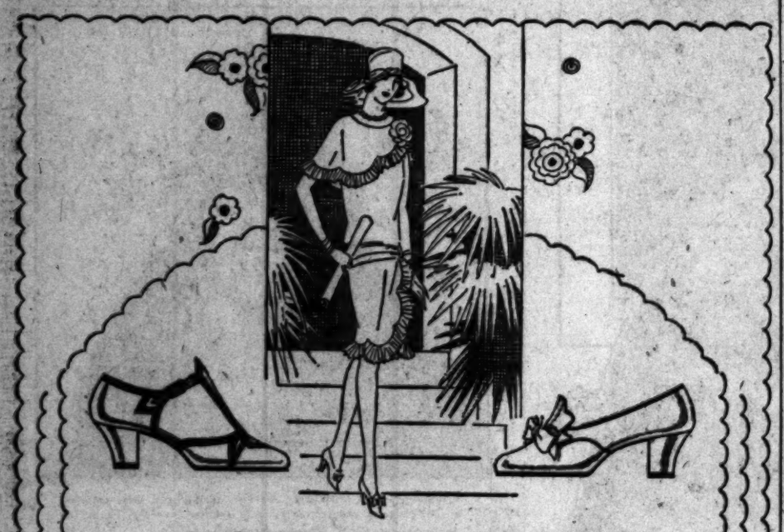
2 Open Stock Patterns Are Now Reduced

Theodore Haviland china is instantly recognized as quality ware. China which many hostesses proudly show their guests. Two of our most popular open stock patterns have bowed to the sway of Anniversary discounts. Forty-nine piece services for six people at $79.75. The regular price was $93.85. Additional open stock pieces may also be selected at sale prices. These sets may also be purchased on our Easy Pay Plan.



Parmelee-Dohrmann Co.
741-747 South Flower
Los Angeles
San Diego Pasadena Long Beach

The "Coromandel," shown at the upper left, has a charming floral decoration effectively complemented by an ivory rim. The "Paradise" shown at the lower right is similar except it has a delightful bird and foliage decoration.



KO-ED FASHIONS
$12.50

White...the Summer Mode...
White shoes for the girl graduate, or if one prefers, these same models may be had in other colors:...also
Bag ✣ Jewelry ✣ Hosiery
for every occasion



GUDE'S
625 West Seventh Street
725 South Broadway.
GOOD SHOES AND HOSIERY



For The Groom
CUSTOM MADE—
CLOTHES
SHIRTS
CRAVATS
TOP HATS
GLOVES
SPATS, ETC.
QUALITY AND STYLE
THROUGH GENERATIONS
BULLOCK & JONES CO.
649 So. Hope St. Near West 7th St., L. A.

I. MILLER
INSTITUTION INTERNATIONAL



It's different this year!

Last year we matched our white ensembles with white accessories... but to do that this year... heavens! This summer the white costume must be accented with color... and pastel color at that ...for the delicate tones DO set off one's sun-tan so smartly. So to wear with white... I. Miller shows kidskin slippers in baby blue:..shell pink ...apple green... yellow.

16.50 18.50

In LOS ANGELES 525 West Seventh 652 South Grand
In HOLLYWOOD 6818 Hollywood Boulevard
In SANTA BARBARA Biltmore Hotel

TREO/sm

Distinctively Smart... Fascinatingly Feminine! is this combination model.

Lovely fancy material combined with fine elastic are used in the making of this "ultra" garment—moulding the figure to conform to the natural feminine lines of Fashion's current mode.

Slender lines, graceful poise and firm, comfortable support make this an ideal model for the medium and full figure.

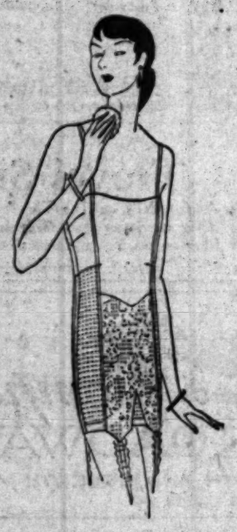
New... CORSE...
429 WEST...

Do You Want to...
Today's home listings are go... offered every day in
TIMES WA...



"And...
SHOE...
The Bridal Shoe i...
DE...
Sunta...
629 S. Broadway
In Pasa...
282 E. C...
PORTL...

TREO Smart-LINE



Distinctively Smart . . . Fascinatingly Feminine! is this combination model.

Lovely fancy material combined with fine elastic are used in the making of this "ultra" garment—moulding the figure to conform to the natural feminine lines of Fashion's current mode.

Slender lines, graceful poise and firm, comfortable support make this an ideal model for the medium and full figure.

Newcomb's CORSET HOUSE
NAME PROTECTED BY TRADE MARK
429 WEST SEVENTH ST.

Do You Want to Buy A Home?
Today's home listings are good examples of the bargains offered every day in
TIMES WANT ADS

What Hostesses Have Been About Lately

came full-fledged members of the sorority at a sunrise initiation Sunday morning at the Kappa Theta chapter house, 870 North Kenmore street.

The initiation ritual was read by Miss Audrey Buratti, newly elected president of the sorority, and was followed by a breakfast at the Hollywood Pig'n Whistle Cafe. Each initiate was presented with a red Jacqueminot rose, the sorority flower.

Pledges and new initiates of Alpha Omicron Pi Sorority at the University of California at Los Angeles entertained sixty members of the active chapter and alumnae with a flower and organdie dance at the home of Miss Lucille Van Winkle, daughter of Mr. and Mrs. Kellogg Van Winkle, 634 South June street, recently.

Hostesses and guests all wore pastel-hued organdie frocks and each guest was given a corsage of flowers to match her dress. Pastel programs, decorated with flowers emphasized the dainty spring motif.

The hostesses included Misses Henrietta Blank, Virginia Clay, Violet Cardwell, Virginia Johnson, Peggy Austin, Beth Caldwell, Lorraine Conrad, Mildred Bostwick, Elizabeth Johnson, Hester Johnson, Dorothy Ortman and Mildred Gilmore.

Alpha Chi Omega at the University of California at Los Angeles experienced a most exciting meeting last Monday evening at the chapter house when three engagements were announced.

Miss Mary Owen used an unique way of announcing her engagement to Robert Porter, a graduate from Culver Military School. A large basket of roses was sent, in the center of which were hidden imitation engagement rings tied to individual candies which were given to each girl.

The traditional box of candy was sent by Miss Helen Gray and Willard Stanton Small, Jr., affiliated with the Delta Upsilon fraternity at Tufts College, Boston.

Miss Helen Coomber announced the date set for her wedding to James Norton of Alpha Tau Omega fraternity by means of a large cake lettered with the names of the couple and the date, July 12.

Alpha Chi Omega was also honored the same evening by the pledging of Misses Elizabeth Ledbetter and Dorothy Onions into the local chapter of Spurs, national honorary sophomore service fraternity.

SOUTH PASADENA GIRL WILL WED

Many Affairs Planned for Couple



[Maryland Pasadena studios]
Miss Florence Keetch

MISS FLORENCE KEETCH, daughter of Judge and Mrs. Arthur Keetch, 1910 Monterey Road, South Pasadena, will become the bride of John Casselman Sanders the 22nd inst., at the Church of Our Savior in San Gabriel. Miss Keetch was graduated from Broadoaks College, Pasadena, and many of her friends are planning prenuptial affairs for her during the next few weeks. Mr. Sanders is the son of a prominent Canadian family who came to Southern California to make their home, and who also are residents of South Pasadena.

Alpha Sigma Delta Sorority held ground breaking ceremonies last Sunday afternoon at Westwood. Miss Katherine Bender, past president of the local chapter, acted as mistress of ceremonies, and the program included Miss Nancy Clark, grand national treasurer, who gave a brief account of the sorority history, Miss Velma Whismand, a grand national officer, whose talk on local history was of special interest, and George H. Johnson who has made possible the building of the clubhouse. Tiny spades, decorated with ribbons of the sorority colors, were presented by Jean Mansfield, new president of the chapter.

Election of officers for the new year was conducted by Phi Delta Sorority at the regular Monday meeting. Those elected were Miss Katherine Hackstaff, president; Miss Margaret Waters, vice-president; Miss Gertrude Huntoon, corresponding secretary; Miss Elva White, recording secretary; Miss Sheia Kanode, treasurer; Miss Katherine Sodoma, marshal, and Miss Eileen Cortelyou, reporter. Initiation will be at the annual parents' dinner next Monday evening at the Mary Louise.

Active members of Phi Delta were entertained by their pledges with a dinner dance last Friday evening at the Roof Garden Cafe. Patrons and patronesses for the affair were Dr. and Mrs. C. L. Barrett and Mr. and Mrs. Jonathan Garst. Music for the dancing was furnished by Bert Crossland's orchestra and novelty dance and song numbers provided amusement during the courses of the dinner.

Honoring Miss Lillie Greene, who has recently announced her engagement to Art Sminthen, Miss Katherine Hackstaff entertained thirty guests with a bridge luncheon at the Pacific Coast Club Saturday. Guests included Miss Hackstaff's sorority sisters of Phi Delta, several alumni and Miss Florence Hallam.

Chi Omega gave its annual senior breakfast last Sunday morning at the chapter house. Seniors including Misses Ruth Kessler, Mable Reed, Evelyn Lehman, Enid Tagart, Peggy Reaver, Marion Marsh Gerry Gamble, Betty Parker and Mildred Monager were presented beautiful corsages and gifts of lamps. Entertainment consisted of original skits presented by the various classes.

Formal Housewarming

Mr. and Mrs. Cleland Stone Van Dresser were hosts last evening at a formal housewarming for their new home in the Robert Apartments, 1641 North Mariposa avenue, in Hollywood. A buffet supper was served at midnight, after an evening of bridge and dancing, and elaborate decorations for the affair were carried out in orange and yellow.

Bidden were Mr. and Mrs. Ross Grant, Mr. and Mrs. W. Vorse Mason, Mr. and Mrs. Charles Scott, Mr. and Mrs. Carlton Sheffield, Mr. and Mrs. Lance C. Heath, Mr. and Mrs. Clarence Ricklefs, Mr. and Mrs. Dwight Gibbs, Mr. and Mrs. Kemper Nomland, Mr. and Mrs. Chester Hess, Mr. and Mrs. William E. Keefe, Mr. and Mrs. George Frederic Olsen, Miss Rosalind Shepard, Miss Majorie Perry, Miss Lilly Fitzgerald, Miss Minnie Selvin, John Scott, B. Marcus Priteca, Frank Zimmerman, G. P. Olsen, Jr., Walter Middleton, Lucian Bradford Self, Jr., Willard King, George Macon and Basil Heathcote.

Formal Initiation

Formal initiation of Delta Psi Omega, honorary sorority at Holmby College, took place yesterday morning at the Biltmore, followed by a formal breakfast.

Miss Esther Pepperdine, president, assisted in initating the pledges, Misses Margaret Haskett, Berilla Kerr, Charlotte Ferguson, Marion Ann James, Elizabeth Burdell, Frances Reding and Jennie Hondius. Taking part in the initiation were Misses Dorothy Hitchcock, Phyllys Petit, Fern Kasl, Marian Drayer, Margaret Carter, Norma Kothe, Helen Morgan, Marybeth Fyle and Katherine Woelfel, active members.

Class officers for the college, to serve for the year beginning September 30, are Miss Eugenia Van Cleve, president; Miss Elizabeth Chequer, vice-president; Miss Gertrude Antick, secretary; and Miss Dorothy Simpson, treasurer.

Bond-Harris

The marriage of Miss Betty Bond, daughter of Mrs. Flora Lucie Bond, to Ralph Hardison Harris of Hollywood will be an event of the 15th inst., at Amanda Chapel, Carthay Center. Announcement of the wedding date was made yesterday at a bridge tea in the Hollywood Athletic Club, fifty guests being bidden.

Miss Bond is a member of Delta Gamma Sorority at the University of California at Los Angeles, while Mr. Harris is affiliated with Kappa Alpha Pi.

After a honeymoon passed motoring in the north, Mr. and Mrs. Harris will return to live in Los Angeles.

Trip Ended

Mrs. Edward R. Young and her charming daughters, Miss Gloria-May Young and Miss Barbara Belle Young, have returned to their home at 527 South Kingsley Drive after a year in Europe. While her daughters were at school in Switzerland, Mrs. Young traveled extensively on the continent.

Pre-Nuptial Luncheon

Mrs. Charles Cohenom and Miss Bessie White entertained Saturday of last week with a bridge luncheon at the Elks' Club to honor Miss Wilhelma Howard, finances of James Jennings. Spring flowers were used in decoration, and guests included Misses Gwendolyn Watt, Irma Batz, Rhoda Phillips, Delphia Miller, Lillian Bennett, Virginia Dennen, Anna May Brown, and the honoree, and Messrs. Foster Miller, John Lambert, K. W. Hudgins, Howard Johnson, Thaddeus Knudson and W. D. Howard.

Home From Europe

Mrs. Emma McCollough, accompanied by her daughter, Mrs. Vernita Marley, and her niece, Miss Inez Sandusky, has returned from an extended trip abroad, and is now at home at 735 South St. Andrews Place. The party left Los Angeles in September, and after touring Canada, France, Spain, Italy and the Holy Land returned unexpectedly because of the illness of Mrs. McCollough.

Bridge Luncheon

A charming luncheon hostess of the past week was Mrs. R. H. Van Denburg of 614 South St. Andrews Place, who had as guests in the Mary Louise Mmes. Peter McArthur, R. H. Updegraff, Sidney Rowe, William Dellamore, Walter Hubner, Elwood Bratton, Walter Merrill, Joseph Bump, O. L. Stivers, N. L. Dane, Louisle B. Houck and A. Van Orden.

Interesting Betrothal

Dr. and Mrs. C. R. Templeton of Portland formally announce the engagement of their daughter, Miss Marguerite Templeton, to Laurence Ellsworth Dodd, son of Mr. and Mrs. Willard H. Dodd of this city.

Miss Templeton is a graduate of the University of California at Berkeley, having received both her A.B. and A.M. degrees from that institution. In addition she passed a year of graduate study in New York City, doing special work in languages and short-story writing in Columbia University. She is a member of Phi Beta Kappa, Pi Delta Phi, Pi Lambda Theta and Phi Kappa Phi honor societies and Alpha Xi Delta Sorority. Miss Templeton is an accomplished musician, linguist and author, many of her poems and plays having been published. She has traveled extensively with her parents both in Europe and the Orient.

Dr. Dodd received his A.B. degree from Cornell and his M.S. and Ph.D. degrees from the University of Iowa. He is a member of Phi Beta Kappa as well as being a member of Sigma Xi and Gamma Alpha fraternities. For several years he was a member of the scientific staff in the Bureau of Standards, Washington, D. C., later coming west to become a member of the physics department in the University of California at Los Angeles where he is an associate professor. Dr. Dodd has done research work in physics and is the author of many scientific articles in technical magazines.

The wedding will be an event of early summer.

Marriage Announced

Announcement is made by Mr. and Mrs. George H. Fish of 671 Crenshaw Boulevard of the marriage of their daughter, Miss Virginia Fish, to Vincent deP. Treanor of New York City, the ceremony taking place at the family home Wednesday afternoon with Rev. Frank Dyer officiating.

Mr. and Mrs. Treanor left immediately afterward for New York City on their honeymoon and after August 1 will return to make their home here.

Mrs. Treanor was graduated from Marlborough School and later from the Bennett School in Millbrook, N. Y. Mr. Treanor graduated two years ago from the Naval Academy at Annapolis.

Wedding Plans

Chapel Westminster of the Pasadena Presbyterian Church will be the setting the 20th inst. for the wedding of Miss Ruby Hamilla Hay and John Whipple Olmsted, the simple service to be attended by

C. H. Baker
"29 Years of Faithful Service"



ANITA PAGE
One of the M.-G.-M Stars in "Hollywood Revue"

"And the Bride Wore"—
SHOES and HOSIERY
from BAKER'S
The Bridal Shoe is of White Satin. A Smart D'Orsay Model.
It is Priced at
$10.50

DE LUXE CHIFFONS
By Baker in
Suntan Shades for the Bridal Outfit
$2.50 the Pair

C. H. Baker
629 S. Broadway 412 W. Seventh St. 451 S. Broadway
In Pasadena at 282 E. Colorado St.
In Hollywood at 6664 Hollywood Blvd.
PORTLAND SAN FRANCISCO

A Charge Account Here is a Convenience
SWELLDOM
BROADWAY AT SIXTH
Twenty-six Years

SALE OF HATS
$2.95



Drastic reductions on attractive modes that will be as smart all summer as now! Modes of straw and visca . . . in the newest summer colors . . . for beach, country or town wear! Marvelous values!

100 New Felts
Latest arrival Hats that are distinctively different! $5.00
Second and Third Floors

Swelldom, Where Style is Inexpensive

A Charge Account Here Is a Convenience
SWELLDOM
BROADWAY AT SIXTH
Twenty-six Years
Welcome Shriners

THE JACKET COSTUME STYLES

In Many New Versions

Holding the first place in popular and smart fashion these attractive costumes are charming in their many original styles and colorful combinations.

Unusual in Value
Unusual in Smartness
Unusual Selections



$6.95 $16.75 $29.75

Fashioned in Silks, Georgette, Flat Crepe and Chiffons in all the summer shades and prints. FROCKS; long sleeves and sleeveless—regular and sun-tan backs. COATS are full and fingertip lengths.

$16.75 and $29.75



COTTON ENSEMBLES
In Pique, Voiles, Ginghams, Batiste and Linene. Airy and crispy styles in colors and white combinations.
$6.95

Swelldom, Where Style Is Inexpensive

A Charge Account Here Is a Convenience
SWELLDOM
BROADWAY AT SIXTH
Twenty-six Years
THE NEW IN FOOTWEAR
Featuring Watersnake . . .
$8.50



Senorita

A clever new mode . . . fashioned on slender, alluring lines to accompany dainty summer frocks. Of eggshell watersnake.

Also eggshell with sunburn trim or White Kid.

Swelldom, Where Style Is Inexpensive

Photographs



June, the Month of
Brides
and
Graduates

You still have time to obtain our Special Offer

This advertisement and $2.00 entitles you to one 8x10 Portrait in Leathertone Frame. Regular price $10.00. Children included.

This offer expires June 15th

Hartsook Studios
636 S. Broadway
LOS ANGELES
PASADENA
GLENDALE
POMONA
RIVERSIDE
BAKERSFIELD

OPPORTUNITIES
For MEN and WOMEN
—every day business openings of all sorts are offered in
TIMES WANT ADS

Activities of Hosts and Hostesses in Society's Week

only a few relatives and close friends.

Mrs. Kenneth Bechtel (Elisabeth Hay) of San Francisco will assist her as matron of honor, and Miss Virginia Hoffman will be maid of honor. Richard Laney, cousin of Mr. Olmsted, has been chosen to serve him as best man. Ushers have not yet been selected.

Miss Hay and Mr. Olmsted are very popular in college circles, both having been graduated from the university at Berkeley. Prior to studying there the bride-to-be was graduated from Marlborough. Mr. Olmsted was a Rhodes scholar at Oxford after taking his A.B. degree.

After returning from the wedding trip Mr. Olmsted and his bride will make their home in Westwood. Miss Hay is the daughter of Mrs. Mary Stevenson Hay of Pasadena.

Smart Affair

One of the loveliest affairs of all the week was the bridge party given yesterday afternoon in her home at 1175 North New Hampshire avenue by Miss Grace Hester for a large number of guests. A color scheme of blue and orchid was used, with crystal baskets of orchid flowers tied with blue chiffon bows, a large table center of sweet peas and delphinium, tallies score pads and numbers all carrying out the motif. Four prizes of orchid tied with blue paper and orchid bows, were presented. Refreshments further carried out the two shades.

Miss Hester was assisted by her mother, Mrs. John Gilmer Hester, her sister, Miss Ruth Hester, Miss Winnifred Clark, Miss Harriet Sterrett and Miss Maye Stephens. Bidden were Mmes. Robert Applegate, Charles Cook, Earl Dillon, Frank Easterly, Bernard Ginn, Lewis Kipke, Allen Morrison, Theodore Frederick, Raymond Muenter, Richard Van Blaricom, Howard Stites, Charles Keller, John Keller, Stancil Dunn, Forest Crum and Rollins Jones, and the Misses Ruth Bristol, Rose Charter, Charline Chilson, Ruth Emerson, Dorothy Haserot, Ruth McClain, Hazel Rudbach, Velma Miller, Henrietta Chase, Helen Martin, Ruth Billings, Clodie Gaudin, Desiree Van Roy, Jane McKee, Gladys Marquardt and Betty Brush.

Many of the guests are sorority sisters of the hostess in Delta Zeta at the University of California at Los Angeles. Miss Hester was graduated in 1927 and now is president of Alpha Chi Alumnae Chapter.

Miss Tilden Honoree

Miss Vivian Tilden, daughter of Mrs. George Tilden of Orange Drive, Hollywood, has chosen the 14th inst. as the date of her wedding with Dwight Etter. The wedding is to be a church affair, at the Methodist Episcopal Church in Hollywood, Rev. H. H. Hoeker of Compton officiating.

Miss Maxine Tilden, sister of the bride-elect, will serve as maid of honor, while Mrs. Raymer Brown, Miss Burnet Lehr, Miss Mary Moler and Miss Martha Van Buskirk, sorority sisters of the bride-elect, Alpha Gamma Delta, University of Southern California, will be the attendants. The little flower girl will be Patty Ann Currie and the ring bearer, Jay Currie, cousins of Miss Tilden.

Clarence V. Beckman will be best man and the Messrs. Louis Rogers, Russell Hovey, Chester High and Bennett Tilden will serve as ushers.

A reception will follow the service at the lovely home of J. E. Currie on Laurel Canyon Road, for relatives and close friends.

Beginning with the lovely affair of the 25th inst., given by Miss Mary Beulah Moler and Miss Martha Van Buskirk, Miss Tilden is being honored with many prenuptial parties, among them a shower given yesterday by Miss Frances Rogers. Tuesday a lovely party will take place at the Breakfast Club and the 8th inst. Mrs. Raymer Brown will honor Miss Tilden with a linen shower.

Glendale Wedding

Miss Vera Ann Bohnenkamp, daughter of Mr. and Mrs. W. A. Bohnenkamp of St. Louis, became the bride May 29, last, of Alan A. Shively, son of Mr. and Mrs. A. C. Shively of Glendale. The ceremony was read at the home of Mr. and Mrs. Ray M. Holmes in Los Angeles by Rev. Anton M. Hanson.

The ceremony was attended only by members of the family and a few close friends.

The bride's only attendant was her sister, Mrs. Ray M. Holmes. Harold Shively, brother of the bridegroom, served as best man.

Miss Bohnenkamp was a student at Washington University at St. Louis and is a member of Alpha Chi Omega sorority. The bridegroom is a member of Theta Chi fraternity and was graduated from the University of California at Berkeley.

Mr. and Mrs. Shively will be at home after August 1, at 1045 Irving avenue, Glendale.

For Two Guests

Most attractively decorated in pink rosebuds and dark blue delphinium was the luncheon over which Mrs. Elizabeth S. Rea presided Tuesday in the tea room of the Asbury, honoring her mother, Mrs. Gertrude O. Dibble and Mrs. N. Downs, who is leaving shortly for a tour around the world with Mr. Downs.

Guests, who later enjoyed bridge in the solarium, were Mmes. Virginia Landrum and her daughter, Miss Neva Landrum, C. E. Lovell, Nan Stowell, Hedda Philipson, Dorothy Johnston, Walter Walker, Runyan, Harry Bunn, Homer Spotts, C. P. Purcell, A. McAlester, Muir, Fritz and Fulton.

Entertains Frequently

A charming hostess, who entertains frequently for her many friends, is Mrs. Fred W. Sinclair of 108 South Catalina street. Recently she entertained sixteen friends with a dinner at the Chapman Park Hotel, where the honored guests were Mr. and Mrs. Robert Burns Macalpine, whose wedding anniversary it was. The table was beautiful decorated with roses and lilacs and tall candles. Bridge was played later in the evening at the Sinclair home.

Interesting Newcomers

Mr. and Mrs. T. S. Kyle and their son, Robert B. Kyle, have come from their home in Gadsden, Ala., to pass the summer in Southern California, and have taken an apartment at the Asbury.

Engagement Announcement

Miss Clara Louise Jones of 516 South St. Andrews Place is making announcement of the engagement of Miss Helen E. Nora O'Connor to her nephew, Clyde Kenneth Wrathall. The secret was told at a supper-dance Friday evening in the Andrews Arms, where decorations in pink and lavender were used. A

GRANDE MAISON de BLANC
"Gifts for the Bride"
LINENS LINGERIE LAYETTES
Hand Embroidered Monograms correctly designed and exquisitely embroidered
2322 WEST SEVENTH STREET ~ Los Angeles
New York · Chicago · San Francisco

Travel Suggestions

Appear daily on The Times' Travel, Resort and Hotel page. These interesting announcements suggest all sorts of long or short trips, by sea, rail and motor bus.

Blackstone's
BROADWAY AT NINTH — — — TRINITY 2121

Gorgeous New Coat Fashions



As presented in our collection at $65.00
Show Many Reproductions of the latest Paris Models.

—a featured collection of smart Spring and Summer coats . . . Many of them inspired by the leading couturiers of Paris . . . Noteworthy styles in dress models . . . Fashioned of black cloth, satin and silk, and, very charming, indeed, with many of the new "dressmaker details" you've heard so much about . . . Trimmed with better furs such as: ermine, mole, monkey, broadtail and squirrel. Other colors include: tan, gray and blue . . . Sports coats of tweeds and mixtures are trimmed with the fluffy, long haired furs . . . Sizes 12 to 44 and 11 to 19.

BLACKSTONE'S—COATS—THIRD FLOOR

Fox Furs $98.50

—Outstanding values in luxurious, full-furred fox scarfs . . . Beautiful, silky furs of distinction, expertly mounted . . . Shown in the wanted shades of beige, peach, sunlight, cocoa, red dyed blue and white and black.

Special Summer Rates on Fur Repairing, Fur Remodeling and Fur Storage.

BLACKSTONE'S—FUR SHOP—THIRD FLOOR



New Fur Felt
HATS
$12.50

—Ultra-smart, close-fitting hats, some with draped back effects, some with the Fisherman back line, and others with smart, new brim expressions . . . Correct for street or sports wear . . . Head sizes 21 to 23 . . . Colors to match the fashionable daytime costume.

BLACKSTONE'S—MILLINERY—SECOND FLOOR

"Eugene" Permanent Wave $10

—Blackstone's deft coiffeurs—Skilled in methods approved abroad—can safely create wide, gleaming waves for long or bobbed locks . . . The "Eugene" permanent wave is very special at $10.00.

Hair Cutting, 50c

BLACKSTONE'S—BEAUTY SALON—FOURTH FLOOR

Dresses and Ensembles

Women's "Phoenix"
Chiffon Hosiery
$1.95 or 3 pairs $5.50

—Sheer enough to be chic—heavy enough to give the sterling wear the name "Phoenix" implies . . . All silk stockings with picot tops—pointed heel or the new French heel . . . New sun-tan shades include: beach-tan, wind-burn, beach-burn, sun-burn, skin and many others—Sizes 8½ to 10.

BLACKSTONE'S—HOSIERY—FIRST FLOOR

A Wonderful Graduation Gift
Gold Wrist Watches



Values to $35.00
—SPECIAL PURCHASE—14K solid gold in white or yellow—Beautiful models—full jeweled movement . . . Remarkable value!
$22.50

BLACKSTONE'S—JEWELRY—FIRST FLOOR

$39.50



—An irresistible collection of 100 charming fashions in dresses and ensembles, priced in one outstanding group at $39.50.

—Youthful or dignified modes in georgette, chiffon or flat crepe.

—Smart, new, formal fashions in chiffon, tulle and taffeta—these in both "Co-ed" and women's sections.

—For graduation—starched chiffons and organdies with flounces, tiers and the trailing fantail back.

—Sleeveless georgettes and chiffons in both prints and plain colors . . . Lace and chiffon ensembles for bridge, luncheons and teas—Pastel shades predominating.

BLACKSTONE'S—BETTER DRESS SHOP—THIRD FLOOR

Harry Fink & Company
635 So. BROADWAY
BETWEEN SIXTH AND SEVENTH



MONDAY!
JUNE SALE
Summer
FROCKS
AND
ENSEMBLES

Offered in Five Remarkable Price Groups

Tomorrow is the day for our Annual June Sale of Summer Frocks. A sensational event that surpasses in values our mightiest offerings in seasonable fashions. It will pay you to buy several frocks or ensembles tomorrow—the prices are phenomenally low.

GROUP ONE
Women's and Misses' sleeveless summer sports frocks.
Plain and Printed crepe; sunburn backs.
All the popular pastel shades; also white.
Popular side and front pleated skirts.
June Sale Price $10.75

GROUP TWO
Plain and Printed Flat Crepe Dresses.
Dresses for sport—street—afternoon.
One and two piece styles and two piece effects.
Dresses with sleeves—others without sleeves.
Dresses regularly selling from $19.75 to $25.00
June Sale Price $13.75

GROUP THREE
Plain and Printed Crepe Dresses.
Printed Chiffon Dresses and Ensembles.
Pastel Colored Georgette Dresses for Summer.
Three-quarter and full length Coat Ensembles.
Dresses regularly selling from $29.75 to $39.75
June Sale Price $19.75

GROUP FOUR
Georgette Dresses in lovely pastel shades.
Ensembles of Flat Crepe and sheer georgettes.
Ensembles with Jackets and ¾ length coats.
A few printed chiffon dresses for afternoon.
Dresses regularly selling from $39.75 to $59.75
June Sale Price $28

GROUP FIVE
Lace, Georgette and Chiffon dresses.
Lovely street, afternoon and evening modes.
A few lace ensembles suitable for evening.
A wonderful collection of desirable frocks.
Dresses regularly selling $49.75, $59.75, $69.75
June Sale Price $33

Choose Tomorrow—in This Sensational Annual Sale of Frocks!

I. MAGNIN & CO.

Ambassador Hotel
Los Angeles
6340 Hollywood Blvd.
Hollywood

The Biltmore Hotel
Los Angeles
Maryland Hotel
Pasadena

Tomorrow!

Our Greatest Annual June Apparel Sale

Exceptional Savings! *Phenomenal Values!*

¶ I. Magnin & Co. is noted for its marvelous values in sales . . . this sale exceeds all others!

¶ Every garment is from this season's regular stock!

¶ Costs and original markings have been utterly disregarded in these reductions!

¶ Tremendous savings on highest type apparel!

Finest Dresses Drastically Reduced!

Ultra-distinctive Models for Street, Sports, Afternoon and Evening

Sizes for Women and Misses

28.75 { 80 Originally were 49.50 / 30 Originally were 55.00 / 40 Originally were 75.00

58.75 { 14 Originally were 98.50 / 18 Originally were 125.00 / 16 Originally were 150.00 to 198.50

38.75 { 30 Originally were 85.00 / 15 Originally were 89.50 / 7 Originally were 98.50

68.75 { 27 Originally were 135.00 / 10 Originally were 150.00 / 18 Originally were 165.00 to 225.00

88.75 { 14 Originally were 165.00 / 16 Originally were 185.00 / 9 Originally were 198.50

No Alterations on Dresses at 28.75

Coats to Clear

Exclusive models for every occasion!
Sizes for Women and Misses.

46.75 { 40 Originally were 85.00 / 55 Originally were 98.50 / 30 Originally were 135.00

66.75 { 47 Originally were 125.00 / 20 Originally were 150.00 / 26 Originally were 165.00 to 225.00

96.75 { 33 Originally were 185.00 / 27 Originally were 210.00 / 20 Originally were 225.00

also

Our Entire Stock of Fox Scarfs and Fur Neckpieces 20% Off

For Monday, Tuesday and Wednesday Only

Sports Apparel Sale

Tremendous savings on dresses, knitted suits and sports ensembles!
Sizes for Women and Misses.

28.75 { 60 Originally were 49.50 / 43 Originally were 55.00

38.75 { 30 Originally were 65.00 / 48 Originally were 75.00 / 31 Originally were 85.00

also

A Group of Sports Coats, 27.00

Originally 39.50 to 65.00

A Limited Number of Velveteens, Imported Novelties, Rodier Fabrics and Blazers

Millinery Clearance Sale!

Hats Originally 25.00 to 55.00

Our Entire Stock of Summer Street and Dress Hats; All Exclusive Models from Regular Stock; Repriced to a Fraction of their Original Markings.

10.00

Real Estate Exchanges Sometimes it is more advantageous to exchange real estate than to sell it. A wide variety of real estate for exchange appears daily in **TIMES WANT ADS**

Society

messenger from a telegram company came with a telegram from Miss O'Connor's mother, announcing the engagement to the attending guests.

The wedding will take place Saturday, the 8th inst., at 8 p.m. in the Ebell clubhouse. Her sister, Miss Kathryn O'Connor, will assist as maid of honor, while Will Wrathall, a brother of the bridegroom, will serve as best man.

Honors Son

In honor of her son, Fred Pentress Brown, Jr., who is leaving the 9th inst. for Europe with Dean Arthur C. Weatherhead of the University of Southern California and a group of students in architecture, Mrs. Grace Damron Brown entertained recently with a luncheon to which Messrs. and Mmes. A. Burnside Sturges, Edward Havelock Moles, Charles B. Smith and Phillip J. Swearingen, Mrs. James Henry Gough, Mrs. Sue Hankins Leonard, Mrs. E. A. Hankins and Mrs. Ethel Pritchette Foley of Monrovia were bidden.

Mr. Brown was graduated from Harvard Military Academy and the University of Southern California, and is affiliated with Gamma Epsilon Fraternity and Minor Sports Club.

Beach Affairs

Very charming was the bridge-luncheon given recently at the Sea Breeze Beach Club by the Thursday Afternoon Club in the Galleria. Gay summer colors characterized the table decorations, carried out in the flowers, candles and place cards. Present were Mmes. L. K. Scowcroft, E. H. Blum, H. W. Ynkoop, G. H. McCarthy, F. G. Klein, Walter Peterson and Miss Katherine Martin.

Another recent affair of interest at the Sea Breeze Beach Club was the bridge-luncheon given by Mrs. Florence Watts, complimenting Mrs. Angie Sadler. Bidden were Mmes. Ruth Zell, Mollie Kesler, Marjorie Luke, Theresa Rynders, Mildred Bruner, Eleanor Haymenson.

Mrs. Peter Clos entertained at an al fresco dinner at the Sea Breeze Beach Club recently, the guests gathering around a huge bonfire to enjoy their repast. Dancing on the sand and swimming were later enjoyed. Present were Messrs. and Mmes. J. Carter Wilson, LeRoy Barnes, Phillip Harrington; Miss Celeste Brainard, Barbara Foze, Leonore Martin; Mr. Harry K. Roberts, R. Phillip Lloyd, Tom Manning, Donald Summers.

Engagement Told

Announcement was made yesterday afternoon at a bridge luncheon given by Mrs. Arvid Brodin at the Beverly-Wilshire Hotel of the engagement of her daughter, Miss Louise Marie Brodin, to Lewis Alberto Gibbons. The secret was concealed within packages of cigarettes and was written upon parchment bearing the Stanford and California colors. The wedding will be an event of the 12th inst.

Miss Brodin attended the University of California at Berkeley, where she was a member of Zeta Tau Alpha Sorority, while Mr. Gibbons, who recently completed his law course at Stanford, is a member of Sigma Alpha Epsilon.

Guests at the betrothal luncheon were Mmes. Thomas Cannan, Thatcher Taylor, George Meredith, Sydney S. Van Keuren, Garold C.

the smartest suits and ensembles are fashioned of chiffon



chiffon . . . cool . . . sophisticated . . . the ideal fabric for summer . . . not only is this material the most popular for formal costumes but has become an established mode for daytime wear.

chiffon suits . . . a new vogue . . . softly tailored of plain or printed chiffon and crepe elizabeth in orchid, white, eggshell, and black and white combinations . . . sketched . . . copy of hattie carnegie . . . three piece crepe elizabeth suit in orchid . . . unusual detail on blouse and cut away jacket 69.50

ensembles of printed chiffon with fingertip or three quarter length jackets . . . the frocks with uneven hemlines and interesting treatment of pleats and flounces . . . some sleeveless . . . 49.50.

ensemble salon; third floor



patou's new half and half necklace

among the interesting individual pieces of couturier jewelry just received from paris is this necklace from patou . . . the back is of melon cut beads and the front consists of many strands of tiny gold beads, cleverly twisted and finished at the side with bead tassel . . . in topaz or biarritz blue . . . 19.50.

jewelry: first floor

MYER SIEGEL & CO.

6687 hollywood blvd. hollywood — 733 so. flower — 440 east colorado pasadena

RAFFEE'S Oriental Rug Sale

Announcing that we have just received a shipment of over one thousand oriental rugs for quick disposal we are offering you this opportunity to buy Persian and Chinese rugs at less than half their regular value.

75 Super Chinese Rugs, 9x12, $235.00

Including a wide assortment of beautiful designs and colors in blue, green, tan, rose and gold. Never before in the history of Los Angeles has the public been offered such a full and complete collection of finest grade super Chinese rugs at this price.

20	Super Chinese	8x10	$175.00
15	Super Chinese	6x9	125.00
20	Super Chinese	4x7	55.00
25	Super Chinese, Ovals	5x8	110.00
25	Super Chinese, Round	2x2	12.00
50	Semi Antique and Antique Saddlebags, pair		12.75
100	Belouchistans, washed and unwashed		17.50
10	Oriental Runners	2.9x9 Approx.	29.50
25	Semi Antique Runners,	3x11 Approx.	35.00
25	Anatolians	9x12 Approx.	265.00

(For those seeking an Oriental rug at popular price, this is a real opportunity.)

50	Hamadans	2.6x4 Approx.	21.50

(Start your Oriental rug collection with one of these.)

12	Fine Persian Lillihans	8x10	260.00

ANTIQUES

Included in this sale you will find several hundred very fine semi antique and antique rugs in the following weaves: Sarouks, Kirmanshahs, Bokhara, Irans, Sennas, Beshires, Shiraz, Ferreghan and Bijars, ranging in size from small throw rugs to room size. Runners up to 25 feet in length.

Don't forget, every rug in this store is specially priced for this sale.

RAFFEE'S

Oriental Rugs Exclusively

1057-9 North Western Avenue

A satisfied clientele is our one aim and has been the biggest factor in our success today.

What Leaders of Southland Society are Doing in Never-Ending Round of Gayety

REJOINS LONG BEACH COLONY

Returns From San Francisco Visit



[Louis Kramer, Long Beach]

Mrs. John Shomler

AMONG the popular additions to the service colony at Long Beach is Mrs. John Shomler, wife of Lieut. Shomler, U.S.S. Meduna, who returned recently to Long Beach after an extended visit with her parents, Capt. and Mrs. Davis (retired) at their home in San Francisco. Before her marriage to the naval officer two years ago in Manila, Mrs. Shomler was Miss Leila Davis.

The U-shaped table laid around the fountain in the Italian Tea Garden was beautifully decorated with a profusion of fragrant blossoms and lighted candles in crystal holders. Edward Goldstein, president, was toastmaster and introduced the guest of honor, Dr. F. A. Manchester, professor of English at the University of Wisconsin, collaborator of Harper's "Anthology of Poetry and Prose" published last year, who is passing some time in Southern California.

The honorary members present were Dr. Louise Wann, Dr. Allison Gaw, Dr. H. W. Hill, Miss Julia McCorkle, Prof. Roy Thompson and active members Miss Bernice Palmer, Miss Ruth Hardie, Miss Stella Ping, Miss Tora Allen, Miss Eunice Tibbles, Miss Helen Malone, Miss Martha Enschle, Miss Anna Elkins, Miss Jessica Weber, Miss Marian Farr and Edward Goldstein.

Musicale-Tea

Sigma Xi, Sigma Alpha Iota, University of California at Los Angeles, are having a June tea and musicale this afternoon from 4 to 6 in the ballroom of the Garden Court, Hollywood.

Assisting the president, Miss Marion Bowden, will be past President Miss Irene Oliva and the Misses Helen Lowder, Helen Archer and Nellie Coburn Walker. Patronesses serving with the president include Bertha Vaughan, Miss Charlotte Webber, Mmes. P. L. Kirschstein, Caroline Eager, Ralph Waldo Bucknam, Hennion Robinson, Pearl Boyd, Gertrude Ross and Lelland Atherton Irish.

The initiates serving refreshments include Misses Francis Coburn, Eva Burns, Hilda Pearson, Peggy Kelso, Margaret Althouse, Laura Redden and Carol Joy De Mott.

On the program will be Mary Teitsworth, Nellie Coburn Walker and Cornelia Glover, trio, with Dorothy Robinson at the piano; and Anne Paparin, violinist, accompanied by Florence Estep.

Among the honor guests are Mrs. Charles Henry Thompson, Mrs. Paul C. Heydenreich, Mrs. Frances Arnold Greenwood, Mrs. Mae Shumway Enderly, Mrs. Louis Jaques, Mrs. Daisy Bannerman Coats, Miss Mary Lewis, Miss Mary Fabian, Margaret Messer Morris, Mrs. Frank Seaver, Leola Goetze, Mr. and Mrs. Joseph Levy, Margaret Bourne, Mr. and Mrs. Sylvain Noack, Mr. Robert Hurd, Mr. Sol Cohen, Mrs. Norah Puterbaugh and Miss Puterbaugh, Mr. and Mrs. Erwin H. Furman, Mrs. Alfred Bartlett, Mr. and Mrs. Bernard Brown, Judge and Mrs. Guy Bush, Dr. and Mrs. A. Bennett Cooke, Oscar Rassback, Claire and Pierre Mellonino, Mr. and Mrs. Calmon Lubovisky, Mr. and Mrs. Harry Ben Gronsky, Harry Ben Gronsky, Miss Edna Ames, Mr. and Mrs. J. E. Argus, Mrs. Sarah Bixy Smith, Dr. Carroll Wellborn Jones, Mr. and Mrs. Bruno Ussher, J. Hamilton Fisher, Mr. and Mrs. J. Edgar Brown, Mrs. Mabel Mullin, Evelyn Paddock Smith, Warner Van Valkenburg, Mrs. George H. Kuhns, Mr. and Mrs. Earl Holland, Mr. and Mrs. J. Boyce-Smith, Raymond Brite, Dr. and Mrs. J. J. Carter, Miss Edith Rhetts, Michio Ito, Mrs. Maud Hume, Chief Hotopi, Estelle Mills Brown, Jean Smalley, Arnold Gantvoort, Carrie Jacobs Bond, Kathleen Lockhart Manning, Fanny Dillon, Mr. and Mrs. Nicholas Ochi-Albi, Robert Alter, Beulah Barnes and Charles Wakefield Cadman.

Formal Dance

Wednesday evening Miss Elizabeth Fellows and John Congdon Fellows, daughter and son of Dr. and Mrs. Alfred Fellows of Victoria avenue, were hosts at a formal dancing party at the Annandale Golf Club. The guests were friends from the University of California at Los Angeles, where Miss Fellows and her brother are students.

Dinner Party

A dinner was given Wednesday evening in her studio home in Granada Court by Gloria Mayne, table decorations being crimson and gold poppies, corresponding with beautiful Italian silverware, the studio salon was decorated American Beauty roses. were laid for Mr. and Mrs. Ehlers, Olive Gray, Theodore Mr. Dyer and the hostess.

Treasure Hunt

With a charmingly spo dance at her home on Road Miss Jane Layton enter last Saturday evening for the recently initiated members of Lambda Gamma Sorority. sorority's colors, green and furnished the motif for the tions, which consisted of a of ferns interspersed with The refreshments also reflec Tau Lambda Gamma colors.

Just before midnight the enjoyed an exciting treasure

Magenheimer, Garnet Rainey, Leroy Taft, James Donovan, Jr., Ward Brand, Melvine Stamper, Thomas Eggleston, Lewis Alberto Gibbons, John Cameron, Fred H. Brodin, C. B. Poland, C. B. Poland, Jr., Adolph Larson, Theodore K. Sterling, Clinton La Tourette, Norbert F. Brodin, Emma Ferguson, Helen Ferguson Russell, Ida Hunter, Edgar Shumaker, Hays Bush, Jesse Naive, Samuel Bevis, K. Flint, Frederick Trelfall, Wallace Baxter, Charles F. Forbes, Earl Jones, Neusbaum and Gates, and Misses Zella Ingraham, Dorothy Burnham, Elsie Brodin, Mabel Larson, Dagmar Larson, Leigh Marian Larson and Virginia Laswell.

Wedding Data

The marriage of Miss Marjorie Aleda King, daughter of Dr. and Mrs. Roland Cummings of 427 South Normandie avenue, to John Laurence Volz, will be solemnized Friday, the ceremony taking place in the Terrace Room of the Beverly Hills Hotel, a reception and wedding supper following. One hundred and fifty guests are bidden.

Immediately afterward Mr. Volz and his bride will leave for a fifteen months' trip n Europe, where Mr. Volz will do postgraduate work in chemical engineering.

Miss King was graduated from Hollywood High School last June, while Mr. Volz will be graduated from University of Southern California this month. He is a member of Sigma Phi Delta, Phi Kappa Phi and Phi Lambda Epsilon fraternities. He is the son of Frederick Volz of Hollywood.

The announcement of the betrothal of Miss King to Mr. Volz was made at a beautifully appointed luncheon at the University Club given by Mrs. Cummings, the guests afterward attending the theater. Those included were Mr. James Brunaugh, Mrs. Richard Brunaugh, Mrs. Norton Nichols, Mrs. Chester Mayo and the Misses Archine Van Orden Petuna Dunham, Virginia Brunaugh, Mary Anita Loos, Jan Gettleson, Betty King, Elisabeth Shuler, the honor guest and hostess.

Miss Brunaugh gave a lingerie shower in honor of Miss King at her home, 2024 North Highland avenue, May 18, while Miss Petuna Dunham entertained in an afternoon with a shower at her home with Miss King as honor guest.

Sorority Installation

Phi Sigma Sigma Sorority at University of California, Los Angeles, entertained with a dinner at the Mary Louise Thursday and installed new officers, Miss Madeline Kliban, Miss Ethel Lane, Miss Fanny Ginsburg, Miss Helen Abrams, Miss Helen Gumpert and Miss Fayga Lane. This was the second annual installation banquet, both having been conducted in the Rose Room of the May Louise.

The sorority colors, blue and gold, predominated in the table decorations and appointments, while small ships as place cards carried out the theme of the evening's program of toasts — "Sailing On and On." The sorority has contributed substantially to El Nido Home for Undernourished Children, which is sponsored by Mrs. Lillian Burkhardt Goldsmith, a national patroness, who was present at the dinner. Mrs. Adele Kobe of Michigan, national honorary member, was also an honor guest.

Summer in East

Mrs. Patrick Conley, who makes her home at the Arcady, left a few days ago to pass the summer months in St. Paul, Minn. She will return in October.

Al Fresco Dinner

The recent horse show at Flintridge was the incentive for a most enjoyable dinner party given al fresco in the gardens of Mme. Helene's Rose Villa at Flintridge by Mr. and Mrs. Donald T. Thurston. Favors were miniature silver horseshoes, the table decorations also carrying out the equestrian motif. Bidden were Messrs. and Mmes. S. L. Prentiss, Michael O'Hara, Everett Barnton, H. Bascom Quincy, Wright H. Gilbert, Robert Johns.

Marriage Announced

Mrs. Rachel Copeland is making announcement of the coming marriage of her daughter, Miss Eva Copeland, to Osmond Gayne Seltzer, the event to take place the 16th inst. at the Westgate Masonic Temple.

A miscellaneous shower was recently given for the bride-to-be by Miss Joy Baker, while earlier in May Mrs. Madlyn Henderson entertained with a bridge party. Others who have entertained for Miss Copeland are Mrs. Joseph Dolkart and Miss Kathryn Prusky, who will be maid of honor at the wedding.

Formal Dinner

Members of Epsilon Phi, honorary English fraternity at University of Southern California, presented the following initiates at a formal dinner Thursday at the Mary Louise: Miss Dorothy Calhoun, Miss Elinor Titus, Miss Marguerite Waters, Beverly Philps, Carl Tunberg and Richard Gahr.

PERMANENT WAVE
RUPNOW'S of Chicago
915 New Orpheum Bldg.

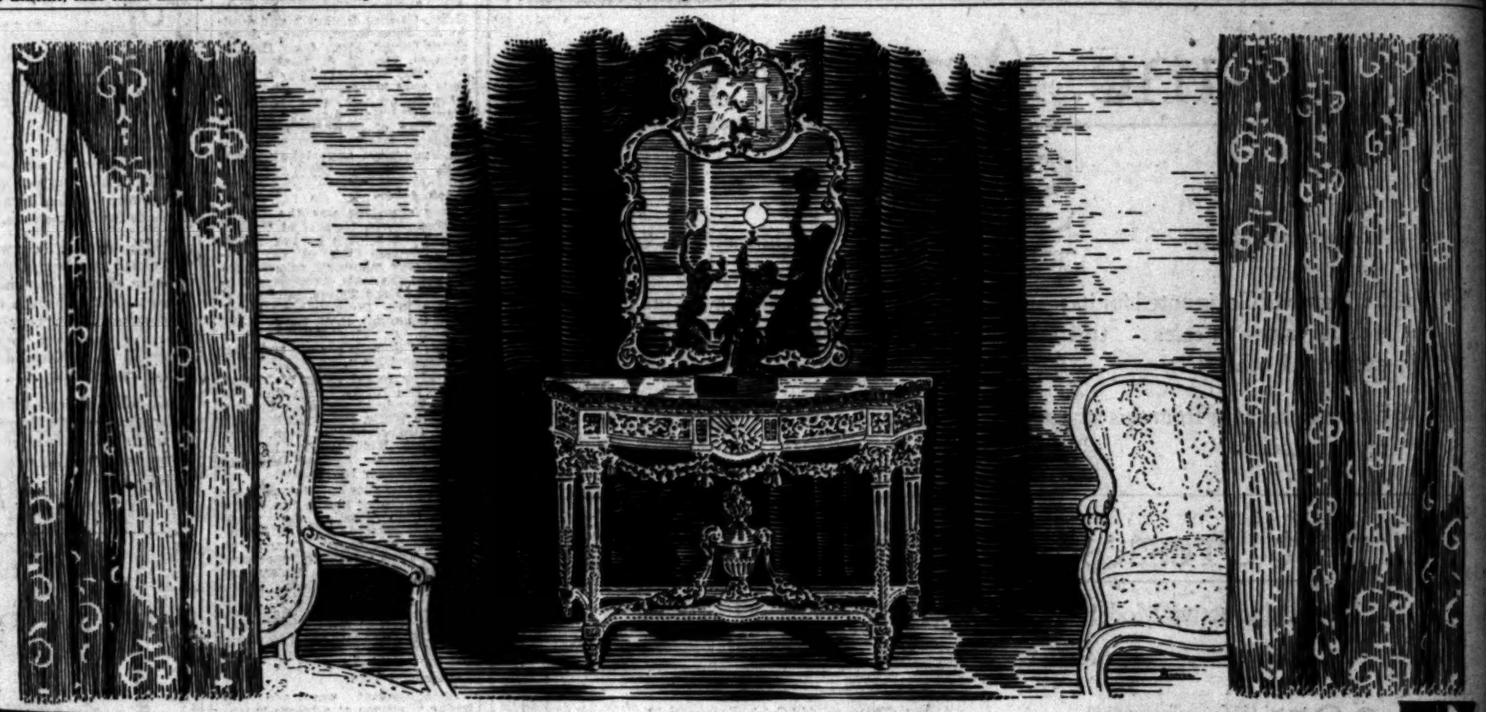


No Frizz No Kinks
Nestle Circuline Machines
Improved Steam and Oil Method
SPECIAL
$5.00



The Rupnow wave leaves the hair soft and lovely in Marcel wave effects that last from 6 to 8 months. They can be dressed in a variety of styles to suit any personality. This price includes shampoo and finger-wave.

Our work guaranteed on all normal healthy hair.
Every operator experienced and licensed. Test without charge.
NOT A SCHOOL!
For appointments call TUcker 1893 or ME. 0338.
F. E. RUPNOW
Suite 915 New Orpheum Bldg.
846 S. Broadway
San Francisco Parlor, 830 Market St. Suite 804



An Opportunity! Very Important in the W. & J. Sloane Semi-Annual Sale Are

Furniture Reductions

Well made, exclusive furniture is the best, most satisfying and cheapest in the long run. It is *well made, exclusive* furniture that W. & J. Sloane now offers in this semi-annual sale. Price reductions are extreme. We quote here only a few examples. The entire W. & J. Sloane stock of approximately 5000 pieces and groups is included.

Charge accounts may be arranged. Freight prepaid to all shipping points in the United States and Hawaii.

W. & J. Sloane guarantee all merchandise exactly as represented. A reasonable deposit will hold purchases made now for future delivery.

Living-Room Furniture Reductions

	Regular	Sale Price
Down cushioned sofa in satine, labor of covering included	$ 300	$225
Carved Louis XV walnut arm chair in satine	425	283
Red and black decorated lacquer cabinet	180	135
Hand carved Italian Renaissance living-room table	850	637
Walnut settee, Chippendale design, richly carved, Burl panels	250	167
Arm chair to match	200	134
Decorated satinwood console commode	145	123
Louis XV hand-carved walnut table, marble top	250	200
Green decorated settee, down cushions	375	318
Gothic radio cabinet, carved oak—Special		112.50
Red damask love seat, down cushions	$ 450	$ 360
Antique brass floor lamp and shade	100	80
Decorated walnut cabinet	275	137.50
Carved walnut bench in figured velvet	185	148
Charles II mahogany arm chair in frieze—Special		65
Coxwell arm chair in damask—Special		74
Mahogany finish banjo clock	25	21
Venetian mirror	125	95
Venetian red decorated hall clock	200	170
5-light bronze torchere	310	207
Carved mahogany fireside wing chair in damask—Special		103

Dining-Room Furniture Reductions

	Regular	Sale Price
9 piece walnut dining suite, English influence	$ 650	$ 325
9 piece mahogany dining suite	2200	1700
9 piece Charles II walnut dining suite	2000	1000
China cabinet additional	375	187
9 piece hand-decorated walnut Venetian suite	3150	2362
9 piece Hepplewhite satinwood and mahogany suite	$3250	$2400
8 piece elaborately carved walnut suite	510	433
8 piece walnut suite, Tudor influence	290	260
9 piece Chippendale suite, mahogany and other woods	675	607

Entire Stock of Imported Furniture, Bric-a-Brac and Art Objects at a discount of from 20% to 30%

Reed Furniture, Couch Hammocks

and our newest Patio pieces are also included at SALE prices.

Bedroom Furniture Reductions

	Regular	Sale Price
Louis XVI, carved mahogany and gold 9 piece bedroom suite	$1250	$ 834
Walnut bedroom suite—8 pieces	1150	575
Hand-decorated walnut 9 piece bedroom suite	590	500
Richly hand-carved satinwood and walnut 7 piece bedroom suite	1750	1490
Mahogany bedroom suite, Chippendale design—6 pieces	630	565
Decorated satinwood suite, twin beds, 7 pieces	$ 460	$ 391
Decorated parchment enamel suite, twin beds, 8 pieces	390	260
Louis XV walnut bedroom suite, 8 pieces	1650	1485
Richly carved walnut and rosewood bedroom suite	2900	2465
Inlaid mahogany Sheraton bedroom suite, 8 pieces	2165	1945

W. & J. SLOANE

established 1843

644 So. Broadway . . . near Seventh Street

NEW YORK WASHINGTON, D. C. SAN FRANCISCO LOS ANGELES

Southla

led them to Sycamore Park, Public Library, a "haunted" and finally back to the hostess, where Miss Kelley Bos- Miss Lucile Ingersoll, Frank and Rex Vosburg, the first plete the hunt, discovered treasure.

present were Misses Lucile Ingerl Allen, Perriguey, Irene Bly, Remender, Marianne How- Kelley Boswell, Jo Kelly, Elaine Frances Beard, Alexandria Jane Layton and Ruth and Messrs. Ralph Hagan, Kurtz, Frank Pearne, Rex Howard Caldwell, Frank Ray Moore, Howard Lindow, Houghton, William Smith, Bennett and Wylie Van Hecke.

...thal Told

...nal announcement is made by ...d Mrs. A. J. Koll of 118 South ...r Boulevard of the engage- ... of their daughter, Miss Marie ... to Dr. Thomas P. Wright. The ... was told at a bridge-luncheon ... in May to which seventy-five ... were bidden. Many delightaffairs are now being planned the bride-elect, whose marriage take place in the autumn.

...l "Home-coming"

...mbers of the Glendale Union ... School class of 1926 gathered ...tly at the Chevy Chase Golf ... to celebrate their annual ...e-coming" with a dinner party. ...ttendance were Mr. and Mrs ... A. Lewis, Mr. and Mrs. George ... Mr. and Mrs. F. B. Pinkus, ...nd Mrs. Lyle Johnson, Mr. and ... Kenneth Beldon, Dr. and Mrs. ...rt Kolts, Mrs. Clara Smith, Mrs. ...r Lawson, Mark Franey and Joe ...

...e Tea

...s Eva Ellen Haight was hostess ...rday afternoon, May 25, at a ...e tea in her home in Victoria ..., honoring Mrs. David Elliott ...dred Young.) Mrs. Frank John- (Frances Jamison,) and Miss ...phy Catlin, who soon is to be ... the bride of Frank Davis. ...ting Miss Haight were Mrs. ...es McCarthy Rounds, Mrs. ...mond Le Roy Haight, Mrs. ...don Tremaine, Mrs. Colin Tim- ..., Mrs. Paul Armstrong, Mrs. ...ace McGee and Miss Louise Ley. ... guests were bidden.

...a House Guests

... and Mrs. Theodore Heisig of ...mont, Tex., are the guests of ... Heisig's brother and sister-in- Mr. and Mrs. Paul Albert ... of 2202 North Beachwood ...

...al Council Meeting

...rs. T. T. Ellsworth, national sec- ...y of the Delta Delta Delta Sor- ..., and Mrs. Howard Lewis, provdeputy of California, will leave ...18th inst. for the national con- ...meeting of Tri-Delta, which is to ...nducted from the 18th to the

ROOS
Permanent Waves
Steam Oil, $5.00
Croquignol, $7.00
...ational Marcel Wave with ... ringlet ends—
No better waves given ... reasonable price.
Shampoo and Finger Wave $1.
...third Floor Pantages Theater Bldg. VA. 1922.



Chic Summer
Smartly Combin...
FROCKS and ...
CHARMING informa... "ensembling" separate fro... less dresses in pastel and print... pleated skirts and swagger dete... length mousse crepe coats in Pra... Red, Almond, and White... Summer costu...
FROCKS
$18.50
DESMO...
BROADWAY at 616 . . . WILS...
SEVENTH at ...

Southland Society Leaders, Their Goings and Comings for the Week

HOSTESS AT EVENT FOR BRIDE-ELECT



[Ray Huff studios]
Miss Martha Van Buskirk

One of the lovely affairs of recent date was the miscellaneous shower with which Miss Martha Van Buskirk and Miss Mary Beulah Moler entertained May 25, in honor of Miss Vivian Tilden whose wedding with Dwight Etter will be an event of the 14th inst. The affair took place at the Deauville Beach Club, Santa Monica, and the hostesses were assisted by Mrs. F. Van Buskirk, Mrs. P. G. Moler and Mrs. C. L. McKibbon, sister of Miss Moler, who is visiting here from Toledo, O. Forty-eight guests were bidden, all being Alpha Gamma Delta Sorority sisters of the bride and close friends. Both hostesses will assist as bridesmaids at the wedding.

22nd inst. at the Edgewater Beach Hotel, Chicago. After the convention Mrs. Ellsworth will visit her family and friends in Cincinnati, O., and Fort Thomas, Ky.

Church Ceremony

The Little Church of the Flowers was the setting May 25 of the marriage of Miss Althea Minear, daughter of Mr. and Mrs. W. H. Minear of 3015 Budlong avenue, to Joseph J. Gosling, son of Mr. and Mrs. Joseph Gosling of 712½ South Stanley avenue. Revd Ernest E. Ford of the University Baptist Church officiated in the presence 11 guests.

The bride, gowned in ecru lace over satin and a white hat of net tissue, carried an armful of lilies and white rosebuds. She was assisted by her sister, Miss Mildred Minear, who wore pale pink georgette and matching hat, and carried Briarcliff roses. John J. Adams served Mr. Gosling as best man, while Milton Minear and Leopard Smith ushered.

After a dinner at the Mary Louise for the bridal party and the family, Mr. and Mrs. Gosling left for Seattle, Vancouver and Portland by motor. They will make their home in Hollywood. The bride attended a private school in Denver, and Mr. Gosling is a graduate of the University of California at Los Angeles.

Bridge Luncheon

A bridge luncheon was given Friday of last week at the Arcady by Mrs. H. S. Baer for sixteen friends. Pink and yellow roses were used in decoration.

Prenuptial Affair

In the Women's Athletic Club, yesterday afternoon, Mrs. Aladrin Rotha Walker entertained a luncheon and bridge party to honor Miss Catherine Moore, whose engagement to Richard Hill was announced recently. Table decorations were flowers in shades of pink and blue, and covers were laid for fifty guests.

Mrs. Walker and Miss Moore were classmates at the Marlborough School for Girls, and many of the guests were former school friends.

Sorority Events

Delta Zeta Sorority at the University of California at Los Angeles entertained last week-end with a semiformal dance in the chapter house, after which a slumber party was participated in by the pledges. Following the affair the pledges honored the active members Sunday with a picnic at the beach.

Carswell-Ridley

One of the pretty weddings of last month was that taking place at 6 p.m., May 24, in the Little Church of the Flowers, of Miss Mildred Carswell, daughter of Mrs. Mable Carswell of 1009 North Western avenue, and Vernon J. Ridley, 3040 Shatto Place. Rev. Will A. Betts read the ceremony in the presence of forty guests.

The bride, gowned in peach flat crepe and lace, and wearing a picture hat of pink straw and lace with matching slippers, carried an armful of white sweet peas. Her maid of honor was Miss Marguerite MacMillan, who wore honey beige georgette with fox cuffs and a picture hat of yellow horsehair. She carried a bouquet of yellow and flame sweet peas.

Mr. Ridley chose for his best man Walter B. Whisenand, and music for the ceremony was furnished by Miss Peggy Huse, flutist, and Miss Mary Edmonds, cousins of the bride, and Garnet Peoples.

After a honeymoon passed at Palm Springs, Mr. and Mrs. Ridley will live in Los Angeles.

In Kentucky

Mr. and Mrs. William Henry Cline of 678 Wilshire Place were in Louisville, Ky., to witness the Kentucky Derby, having journeyed eastward via Havana, Jacksonville and Atlanta. Since Louisville is the home of Mrs. Cline's father's family, they remained for a week, and before returning to Los Angeles will visit also in Chicago.

Graduating Class Honored

The graduating class of the Westlake School for Girls was entertained Saturday, May 25, with a bridge-tea in the home of Miss Peggy O'Brien, 344 South Las Palmas avenue. In attendance were the Misses Betty Janss, Minerva Bell, Georgia Crowell, Catherine De Galler, Guilita Caperton, Elizabeth McDonald, Berenice Robinson, Nancy Fanning, Gynneth Stearn, Yvonne Garnier, Virginia La Fon, Freda Brown, Helen Van Brunt,



We Specialize in Larger Head Sizes

JUNE CLEARANCE SALE

NEW HATS of Unusual Charm and Design

HALF PRICE AT

Valentine

La Parisienne Milliner
707 South Hope Street
Opposite Robinson's



The W. & J. Sloane Semi-Annual Sale Offers at Reduction Entire Stock of

Finest Oriental Rugs

For eighty-six years W. & J. Sloane have been famous the world over for their Oriental Rugs and Carpets. A fact that should urge you to make rug purchases now—at SALE PRICES. It is far more important to choose the dealer than the rug itself; only in this way is your satisfaction absolutely guaranteed. W. & J. Sloane stand back of every single sale.

Charge accounts may be arranged. Freight prepaid to shipping points in U.S. and Hawaii. Merchandise quoted is subject to prior sale.

A proposed increase in tariff on Oriental Rugs makes this sale doubly significant.

W. & J. Sloane invite you to inspect and compare their merchandise — and their prices.

Hundreds of Beautiful Room Size Rugs Many Rare Weaves-Patterns---Now on Sale

	REGULAR	SALE PRICE
AK-Hissar—10x8	$ 115	$ 90
Antique Cashmere—10.6x7.1	190	120
Melas—12x9	400	295
Saruk—9.11x8.0	575	285
Taziak—12.0x9.0	275	178
Saruk—10.9x8.1	1000	575
Hamadan—16.0x10.1	1300	650
Kirman—20.0x9.2	2100	1075
Candahar—14.7x9.6	950	695
Kashan—15x11	1750	1260
Meshed—15.5x11.3	840	625
Taziak—17.9x9.10	600	400
Yildiz—22x12.0	950	675
Zariff—15x10.0	$ 475	$ 300
Lillihan—20.5x12.7	1850	1275
Saruk—14.1x10.6	1400	950
Anatolian—12x9	475	335
Kashan—18.3x10.3	2750	1400
Saruk—20.7x10.1	3000	1800
Saruk—23x10.2	2350	1620
Kirman—12.7x9	1300	790
Anatolian—23.9x13	1750	900
Saruk—20.3x11.8	2450	1700
Kirman—23.11x11.7	3000	1650
Saruk—17.3x11.1	2000	1325

Carpetings Plain and Figured from **$2.15** yd. up

Astonishing Values **Wilton Rugs** *(All Perfect, Super Worsted Qualities)* and all perfect, heavy quality.

Axminsters at Extreme Reductions During This Sale.

SMALL SIZES---Runners---Antiques, Now on SALE!

ANTIQUE KELIM RUGS—Size 5.2x3.6—Appropriate for wall hangings, very special $12.50

SCATTER RUGS—Unusually Attractively Priced.

Mossuls, 5.8x3.4 ..... $19.50
Hamadan, 2.6x4.2 ..... $25.00
Anatolian, 4.8x2.7 ..... $15.00
Kurdistans, 5.2x2.9 ..... $45.00

ANTIQUE PERSIAN RUGS—Size 1.9x1.4—Soft Colorings, Very Special $5.00

NOTE: We specialize in runners up to 20 feet long.

LARGE ANTIQUES—Size 8x4.6 to 15x6 ..... $175.00 to $400.00

And rare Antiques and Semi-Antiques. Various treasured pieces at extremely low prices. They represent the most remarkable value in floor coverings.

250 Lillihan, 4.6x3.7 ..... $55
125 Lillihan, 6.2x5.0 ..... $95 to $120

SARUKS—Fine, Heavy and Silky. 35 Rugs, 3x2.4, Special $30
40 Rugs, 4.10x2.7, Special $65
40 Rugs, 5.1x3.4, Special $108
60 Rugs, 6.9x4.5, Special ..... $145 to $225

TAZIAK RUGS—Heavy and Lustrous. Size 12x9. Regular price $275, Sale Price $178.00

ANTIQUE PERSIAN RUGS—Beautiful Soft Colorings, 9, 10, 11 ft. by 3 to 4 ft. wide $37.50

Three of these rugs at $37.50 will cost only $112.50. These may appropriately take the place of a large 12x15 rug.

AK-Hissar Rugs $99.00
Size 12x9. Very suitable for Spanish homes and offices.

The vogue of the day— Wall to Wall **Broadloom Carpetings Greatly Reduced!** *(Without Seams)* Imported and Domestic 9, 10.6, 13.6, 15 ft. wide. In all the popular shades. Now **$5.25** sq. yd.

W. & J. SLOANE

Established 1843

644 So. Broadway ... near Seventh Street

NEW YORK WASHINGTON, D. C. SAN FRANCISCO LOS ANGELES



ROOS
Permanent Wave
Steam Oil, $5.00
Croquignol, $7.00
Bobbed Marcel Wave with modern ends—
No fakes—waves given regardless of price.
Manicure and Finger Wave 85c.
Rooms 202 Pantages Theater Bldg. VA. 1931.

Chic Summer Ensembles
Smartly Combine Separate
FROCKS and COATS

CHARMING informality is achieved by "ensembling" separate frocks and coats. Sleeveless dresses in pastel and printed crepes, with their pleated skirts and swagger details ... three-quarter length mousse crepe coats in Praline, Eggshell, Firefly, Red, Almond, and White complete smart Summer costumes.

FROCKS $18.50 COATS $22.50

DESMOND'S
BROADWAY at 616 ... WILSHIRE near LA BREA
SEVENTH at 717

What Hostesses Have Been About Lately

Barbara Van Brunt, Katherine Bichell, Rodney Hoerger, Patricia Huddleson, Patsy Van Frees, Florence Webb, Janice Haddock, Betty McHarg, Mary Alice Dolton, Wanda Kuhlmeier, Mary Alice Kaufmann Virginia Rothacker, Mary Hadden, Jane Abbott, Grace Crenshaw, Catherine Jones, Betty Hastings, Elaine Johnson and Frances Terry.

Breakfast for Seniors

Gamma chapter of Pi Beta Phi Sorority honored its graduating seniors with a breakfast recently at the Chevy Chase Golf Club, the affair being an annual event. Forty members were seated at round tables profusely decorated with pink roses, the honored guests being Miss Caroline Ayers, Miss Marion Moore, Miss Catherine Fisher and Miss Frances Holmes.

McDonough-Fisher

Announcement is being made by Mr. and Mrs. W. J. McDonough of 1426½ Dewey avenue, of the marriage of their daughter, Miss Lolita McDonough, to Ira V. Fisher, son of Mr. and Mrs. Frank Fisher of 1243 Douglas street, the ceremony taking place at 8 p.m., May 18, in the Little Church of the Flowers with Rev. Clayton Root officiating.

Gowned in white bridal satin and wearing a long tulle veil with an orange blossom headdress, the lovely bride carried a shower of white rosebuds and lilies of the valley. Her matron of honor was Mrs. Laura Fisher, who wore orchid organdie in the bouffant mode, with pink hat and slippers, and carried an armful of pink and white sweet peas, and Miss Ethel Davis and Miss Madeline Tarr assisted as bridesmaids. They wore green and pink organdie, respectively, with matching hats and slippers, and carried armfuls of pink and orchid sweet peas.

Ben F. Fisher served as best man, the ushers being William McDonough and Paul Hyde. Stephen Osborn, as soloist, was accompanied by Miss Marjory West, who played the wedding marches. Mr. McDonough gave his daughter in marriage in the presence of 150 guests.

Following a reception at the home of the bride's parents for seventy-five close friends, Mr. and Mrs. Fisher left for a honeymoon at Lake Hughes. Upon their return they will be at home to friends in their new home in Rowena avenue.

Elaborate Affair

One of the most charming affairs of recent date was the tea given May 24 at her home at 1033 Hilts avenue, Westwood Hills, by Mrs. Stuart Wendell Shore, honoring Mrs. Horace G. Frantz of Colorado Springs, her house guest, and Mrs. Henry H. Ogden, who before her marriage recently to Lieut. Ogden, one of the "around-the-world" flyers, was Miss Ulela Snook.

Decorations throughout the house and on the table were in rose, green and yellow. Assisting the hostess were Mrs. Glendon Tremaine, Mrs. Robert W. Langley, Mrs. Kenneth Helland, Mrs. Frances Johnston-Wells, Mrs. Alan Shore, Miss Margaret Snook and Miss Annette Shore.

Included among the guests were Mmes. Paul S. Armstrong, John C. Baldwin, Edward Cutting, Neil Baldwin, Robert E. Burns, Ray Carter, Wiley Caldwell, E. Havemyer Detrick, H. Hinton Evans, George Elkins, Charles R. Fletcher, Dudley Frank, Richard P. Gibson, Harold Godshall, Carl Guercio, Richard E. Hambrook, Laurence W. Harrell, Gerald Hamilton, Edwin C. Horrell, Melville Hull, Gladys Hall, Audrey Human, Roth Hamilton, R. P. Haselton, Andree Jeffras, W. E. Lanphier, Jose Lacayo, John Luccareni, George W. Moore, Basil Marshall, Wilbur Morse, Gerald M. Mayer, Milton Monroe, Kenneth M. McNeill, Shelmerdene Perkins, Alan Post, J. Ellsworth Boss, William Ruhl, James McCarthy Rounds, Ralph Starkweather, Jr., Hugh Sutherland, Arthur Sharland, Edgerton Shore, George Snook, Leonard Slosson, Nancy Tyler, Colin Timmons, Laurence Tuller, N. Bradford Trenham, John Treanor, James A. Wigga, W. H. Wagner and F. B. Betting, and the Misses Adelaide Brust, Dorothy Brown, Sarah Crooks, Ella Clayton, Elsie Gage, Gwendolyn Longyear, Louise Parritt, Marjorie Rankin, Margaret Ross, Eleanor Reynolds, Lois McQuistion, Georgia Snook, Pamela Tyler, Edith Wiggs and Elizabeth Ward.

SOCIETY GIRL VISITS NEW YORK

Journey Made by Water Via Canal



[Hemenway studios]

Miss Betty Bronson

ONE of the most attractive members of the young subdeb set who is having a most delightful trip is Miss Betty Bronson, daughter of Mr. and Mrs. Marion R. Gray of 5229 West Second street, who, with her parents and sister, Miss Katherine Gray, sailed aboard the Franconia the 17th inst. from San Pedro, going by way of the Panama Canal to New York and then on to England where they will pass several months motor touring and visiting important points of interest in London and its environs. Miss Betty is a student at Cumnock School while Miss Katherine attends Marlborough School and both are popular and prominent in affairs of their several school's activities.

D.B.E. Gathering

Tomorrow is the birthday anniversary of King George of England, and Queen Alexandra chapter of the Daughters of the British Empire will celebrate its annual reciprocity day by being hostess to all other chapters. An excellent program and tea are planned for the event, which will be given at 2 p.m. in the assembly hall of the Friday Morning Club.

Miss Lord Betrothed

Announcement of the engagement of Miss Mary Catherine Lord, daughter of Mr. and Mrs. Harry A. Lord of 1710 Los Robles avenue, San Marino, to Robert Jeffrey Jahns, son of Mr. and Mrs. William H. Jahns of South Pasadena, was made Wednesday evening at Corvallis, Or., where Miss Lord has been attending the Oregon State College.

The announcement was formally made at the annual Kappa Alpha Theta Sorority formal, which closes the school year. Attending the affair were Mr. Jahns and Miss Jane Lord, sister of the bride-to-be.

No date has been set for the wedding, which will be an event of autumn, perhaps in late September, in San Marino. Miss Lord is a graduate of Pasadena High School and is one of the most popular girls in the younger set at San Marino. Mr. Jahns attended Oregon State College and is a member of the Phi Gamma Delta Fraternity.

Take Virginia Residence

Mrs. Frank Monroe, Jr., (Hildegarde Stivers,) who left during the past month to join her husband, Lieut. Frank Monroe, Jr., in Kansas City, has been passing ten days in Sedalia, Mo., as the guest of Lieut. Monroe's parents. During the visit many delightful dancing parties, dinners and bridge-luncheons were given in their honor.

Mrs. Monroe, the daughter of Dr. and Mrs. Charles G. Stivers, is a native of Los Angeles, a graduate of the University of California at Los Angeles and has been prominent socially here. She leaves many warm friends.

Lieut. and Mrs. Monroe now are in Norfolk, Va., where the former is stationed on the destroyer U.S.S. Charles Ausburn.

Luncheon Hostess

A gracious hostess of last week was Mrs. W. M. Hunt, who entertained in Mrs. De Witt's Tea Shop in Flower street with a luncheon, later taking her guests to her home in Occidental Boulevard for bridge. In the party were Mrs. W. H. Mead, Mrs. George Steckel, Mrs. Ed Burrows, Mrs. Edward Sloan, Mrs. Harry French, Mrs. A. S. Scott, Mrs. Carlton Riggins, Mrs. Edwin Lodge, Mrs. James Bonner, Mrs. Alice Dearden and Mrs. L. C. Bailey of San Francisco.

Wednesday Mr. and Mrs. Hunt opened their Catalina home for a gay party during the dedication of the new Catalina Casino. The party, in which were included Mr. and Mrs. James Henderson of Sacramento, Mr. and Mrs. George Steckel of Covina and Mr. and Mrs. Dan Arbuthnot of La Verne, sailed for the island Wednesday morning and remained for the rest of the week.

For Returned Author

One of the smart affairs of the week was the party given last evening by Mr. and Mrs. Irving Alexander Hamilton at their home in White Knoll Drive to honor George Albee, son of Mrs. Harriet Albee of North Hayworth avenue, Hollywood, who has returned after an absence of nearly two years.

Mr. Albee, who, after attending the University of California at Berkeley became known to Hollywood through his articles on the film city written for College Humor, has been in Paris and Cannes, where he collaborated with Holworthy Hall, as well as in North Africa, and on his return journey visited for some time with relatives in Ohio.

Guests of Mr. and Mrs. Hamilton included Mr. and Mrs. Barton Yarborough, Mr. and Mrs. Walter Mulholland, Mr. and Mrs. C. David Forrest, Mr. and Mrs. Charles Hamilton, Miss Rosalind Shepard, Miss Minnie Selvin, Lucian Bradford Self, Jr., George Frederick Olsen, Jr., William Plunkert and Richard Albee. Unique decorations were elaborately featured. The hosts recently returned from two weeks in Berkeley, making the trip northward by boat and returning by automobile.

Luncheon and Bridge

With the California Country Club as a setting, Mrs. Alfred Scotti entertained recently at luncheon and bridge. The T-shaped table was banked with flowers in tones of orchid, pink and yellow. Nut cups and tapers carried out the color motif, with charming place cards of blue. Bidden were Mme. Charles Swaine, John G. Bullock, Herbert Collins, F. E. Gloyd, A. E. Wright,

(Continued on Page 11, Column 1)



ROGER & GALLET PARIS
OFFER THEIR FAMOUS
FLEURS D'AMOUR
FACE POWDER
IN NEW FORM
$1.00

Worth a special trip to Hanan's





More Watersnake shoes have arrived—plain and not so plain . . some modern and others more conservative.

In grays — browns — tans — they are designed to meet the most exacting color demands of the summer costume.

The shoe illustrated, in Suntan genuine watersnake, sells for eighteen dollars and fifty cents . . one of many that we believe warrants a special trip to Hanan's

HANAN & SON
737 South Broadway

Dyas

LOS ANGELES STORE ONLY

SEVENTH at OLIVE

Pre-Inventory Sale

—OF SPORTING NEEDS AND APPAREL!

Those athletically inclined—male or female—will find a visit to DYAS sports shop (lower street floor) the first thing Monday morning a most advantageous move on their part! Read the great price reductions in effect during this pre-inventory sale! THE SALE THAT IS A SALE!

Men's Wear ½ Price

Monday begins the greatest half price sale of men's furnishings DYAS has ever known, and every man, young or old, with an eye for smart style and a taste for saving money will read these items carefully and come to DYAS early Monday!

4.25 linen knickers, incomplete sizes	HALF PRICE
4.50 to 65.00 locker flannel robes, at	HALF PRICE
2.00 to 7.50 men's shirts, many styles	HALF PRICE
5.65 to 35.00 sweaters, domestic, imported	HALF PRICE
2.50 to 10.00 imported golf hose, at	HALF PRICE
10.00 to 25.00 men's imported canes, at	HALF PRICE
1.00 to 35.00 jewelry, links, studs, etc.	HALF PRICE
12.50 imported English yachting caps	HALF PRICE
3.50 to 20.00 men's pajamas, at	HALF PRICE
2.00 to 6.00 bathing suits, at	HALF PRICE
1.50 to 3.00 linen hats for outings	HALF PRICE
1.00 to 2.00 bow ties in many colors	HALF PRICE
40c to 4.00 imported and domestic hose	HALF PRICE
1.00 to 2.50 belts, discontinued lines	HALF PRICE
1.50 to 8.50 dress and driving gloves	HALF PRICE
85c to 2.50 athletic shirts and shorts	HALF PRICE
2.00 to 7.00 unionsuits, many kinds	HALF PRICE
Caps, imported and domestic makes, smart	HALF PRICE

Men's Wear at ⅓ Less

1.35 to 5.00 hand silk ties, at	ONE-THIRD LESS
3.00 to 7.50 shirts, at	ONE-THIRD LESS
17.50 to 50.00 riding breeches	ONE-THIRD LESS
12.00 to 25.00 sport and blazer coats	ONE-THIRD LESS
8.50 to 17.50 plus 4 knickers, at	ONE-THIRD LESS
17.50 to 25.00 linen suits, at	ONE-THIRD LESS

Men's Suits ½ and ⅓ Less

150 suits in all! 3 and 4-piece models, incomplete size and color range, of course, but the men that can be fitted in this sale will save one-third to one-half on the original price! Sizes 34 to 42 in the combined lot!

50 Overcoats at ONE-THIRD LESS

Broken lines and incomplete sizes, but extremely desirable for quality and styling!

Guns, Standard Makes, Greatly Reduced

This stock consists of single shot and repeating rifles, also double barrel, three barrel and over-under shotguns that have been used or are shopworn, but in good condition—at greatly reduced prices during this sale!

Holsters that start at 1.40, now	⅓ and ½ Less
Pocket knives, large assortment, at	⅓ Less
Watch charm pistols, including cartridges, at	1.00
Dog collars, leads, harness and remedies	½ Price
Wire dog muzzles, now	40c

Motion-Picture Projectors—

Demonstrators that are in good condition at less!

Bell and Howell projectors, 236.00 value, at	200.00
Eastman Kodascope, 275.00 value, at	190.00
Pocket microscopes	⅓ Less
Reading glasses with handles, at	⅓ Less
Photo albums in popular sizes, now	40% Less
Pete's feed eggs, reg. 50c, now 30c; salmon	20c
Bass Lures with bucktail and spinner, reg. 65c, 3 for	1.00
Fishing rods, trout, bass and sea rods, at	⅓ Less
Compact safety razors from England, reg. 12.00	8.00
Gillette safety razor blades, 3 packages	1.00

50 Winship Migrators

This handy hat box that packs like a wardrobe trunk is strongly built and nicely finished. Plenty roomy, and best of all it does not wrinkle your dresses! Sale priced at 9.75

24-inch size Gladstone bags, reduced to	15.00
22-inch size women's fitted cases, reduced to	25.00
Women's overnite fitted cases, reduced to	12.50
Women's overnite fitted cases, reduced to	19.75
60.00 wardrobe trunk, reduced to	39.75
80.00 wardrobe trunk, reduced to	69.75
125.00 wardrobe trunk, reduced to	79.50
140.00 wardrobe trunk, reduced to	84.75
11.50 to 60.00 hand luggage goes at	HALF PRICE
24.75 to 182.50 women's fitted suitcases	25% Less

Men's Sports Shoes at Less

10.00 black and white and tan sports oxfords	6.85
12.50 street oxfords in tan color	8.85
8.50 Scott sports oxfords in colors	6.85
15.00 black and white leather-soled oxfords	10.85
12.50 black street oxfords, at	8.85
5.50 boys' tan and black high shoes, at	2.85

Sports Frocks ½ Price

50 smart dresses of wool, silk and some tweeds, in 2 and 3-piece styles. Regular 16.95 to 39.50 values to go at exactly half price Monday!

Women's Sports Coats, ½ Price

21 smart coats for travel and business wear. Formerly 18.00 to 135.00, Monday, your choice, at exactly half price!

Knitted Suits, Dresses, ½ Price

46 of these, in 2 and 3-piece styles in a good selection of smart colors for summer. Regular 16.50 to 55.00 values at half price.

Women's Imp'd Sweaters ½ Price

"Roberts" sweaters from London, only 75 to close out at half price. Wide choice of colors and patterns. 12.95 to 29.50 values.

Women's Sports Shoes and Riding Boots Sale Priced

14.50 green or red kid oxfords with rubber soles	6.85
13.50 black and white buck oxfords, now	8.85
13.50 tan and white oxfords with rubber soles	8.85
11.50 white deerskin oxfords, rubber soles	6.85
7.00 Scott sports oxfords, reduced to	4.85
10.00 golf oxfords, to close out at	6.85
25.00 black riding boots, reduced to, pair	12.85
27.50 black and tan riding boots, now	15.85
5.00 and 5.50 hard toe ballet slippers, reduced to	1.85

Sporting Needs of All Kinds Greatly Reduced

Tennis Specials

Wilson Super-stroke rackets, 13.50 values	8.50
7.00 red comet rackets, reduced to	HALF PRICE
1.00 racket covers, reduced to	75c
1.25 racket covers, reduced to	50c
75c imported racket hoods, now	45c
15.00 tennis posts, 1 pair at	8.00
1.25 and 1.75 tennis books, choice, now	75c

Archery Specials

4.00 archery sets, reduced to	2.75
1.00 archery set, reduced to	50c
8.00 imported ash bows, reduced to	5.00

Baseball Specials

1.00 interscholastic league	59c
1.25 playground ball for beach play	75c
75c playground bats, reduced to	49c
8.00 fielder's gloves, reduced to	4.85
10.00 catcher's mitt, reduced to	5.95
5.00 baseman mitt, reduced to	3.25

Golf Specials

4.00 stainless steel irons go, at, each	2.45
5.00 precision irons go at	2.85
37.50 set of six matched irons, go at	22.50
12.50 women's green striped English golf bags	8.45
20.00 elkskin golf bags, reduced to	12.45
10.00 leatherette golf bags, durable	6.95
18.50 women's smoked leather golf bags	11.85
6.00 Stewart irons, reduced to, each	3.25
12 leather golf bags, at various prices, ONE-THIRD LESS	
Fisk auto caddies—a running-board device for carrying golf bag and clubs, special	3.95

Miscellaneous

8 ball croquet set, regular 6.00, reduced to	4.75
Boxing gloves, 8.00 size, now 5.35; 5.00 size, at	3.25
4.00 official set of steel horseshoes, now	3.95
1.75 union hardware steel wheel, now	1.29
10.00 Carrom Boards, reduced to	6.25
75c to 20.00 Ash Trays	Your Choice of These HALF PRICE
4.00 to 10.00 Cigarette Boxes	
10.00 to 30.00 Cigar Humidors	
20.00 Cutglass Ice Buckets	
50.00 to 125.00 Cutglass Decanter Sets	
15.00 Dunhill Lighters	
1.50 Cigarette Cases, Leather	
45.00 Card Table Sets	
1.50 to 5.00 Arm Chair Ash Trays	
Camping Stoves, Chairs, Tents, Kitchenettes and Water Bags, at	

Boats Reduced

110.00 Canoes, 16 foot	Your Choice of All These 20% LESS
125.00 Canoes, 16 foot	
125.00 Canoes, 16 foot, Sponsons	
155.00 Lake Model Motor Boats	
110.00 Steel Boats, 12 foot	
215.00 Steel Boats, 16 foot	
130.00 Square Stern Canoe	

DYAS CO.—LOWER STREET FLOOR

NDAY MORNING.

"Pr

A mid-summ
the me

Dinnerwa
½ price

Five patterns of Clevela
dinnerware, the highest q
American semi-porcelain
offered in the Pre-Invento
ance at half price.

*English, Bavarian
Haviland China ½*

A wonderful selection!
other types 20% to 33⅓ %

DYAS CO.—FIFTH FLOO

130 Handba
regularly 5.00 to 8.50
3.95

Silk, fabric and leather
regularly 5.00 to 8.50 to
3.95. Also 75 beaded bags
ly 5.00 and higher—reduce

DYAS CO.—STREET FLO

Jewelry at
⅓ and ½ l

At half price, a large asso
rhinestone and novelty
bracelets, earrings, comp
necklaces. Regularly 50c

At one-third less, novelty g
laces and bracelets; also a
ment of Chanel necklaces,
and earrings. Reg. 2.95

DYAS—STREET FLOOR

Silverwar

Sterling silver including
sticks, salts and peppers, c
bon-bon dishes and baby
cups, special, at, each..

Sterling silver candlestic
and peppers and baby
cups, choice.....

Silver-plated hollowware
pitchers, double vegetable
platters, shakers, trays, ste
pyrex casseroles, sugar an
ers, bread trays and
sandwich trays, each..

Colored Glassware—with
deposit, hundreds of
pieces at, each.....

DYAS CO.—STREET FLO

5.00 Bla

300 yards of high grade
sale price, 3.45! Include
meuse, bengaline, coatin
5.00 and 5.50 a yard!

Wedding ring, transparent
and Salome velvets, reg.
8.95, at yd.....

40-inch printed flat crepes,
reg. 1.95 values at the yd.

2.95 printed flat crepe of
excellent quality, 40
inches wide, yd.....

40-inch printed silks in
exclusive French patterns,
yd.....

18-inch millinery velvet, yd
36-inch rayon brocades, yd.
39-inch silks, reg. 1.95 at..
Imported metal brocades 6.9
39-inch embroidered georg
regularly 4.95, at yd....

Dyas

Seventh at Olive

A SALE THAT IS A SALE

Begins Monday in DYAS

Los Angeles Store Only

"Pre-Inventory Sale"

A mid-summer clean-up of all small lots, odds and ends and miscellaneous accumulations! All the merchandise is fresh and clean, the styles smart and wanted....the prices all are but a mere fraction of the originals! You cannot afford to miss this sale!

Tremendous savings for every thrifty person!

Dinnerware ½ price

Five patterns of Cleveland china dinnerware, the highest quality of American semi-porcelain ware is offered in the Pre-Inventory clearance at half price.

English, Bavarian and Haviland China ⅓ less

A wonderful selection! Many other types 20% to 33⅓% less.

DYAS CO.—FIFTH FLOOR

130 Handbags

regularly 5.00 to 8.50 values

3.95

Silk, fabric and leather bags—all regularly 5.00 to 8.50 to clear at 3.95. Also 75 beaded bags regularly 5.00 and higher—reduced to 3.95.

DYAS CO.—STREET FLOOR

Jewelry at ⅓ and ½ less

At half price, a large assortment of rhinestone and novelty brooches, bracelets, earrings, compacts and necklaces. Regularly 50c to 15.00.

At one-third less, novelty gold necklaces and bracelets; also an assortment of Chanel necklaces, bracelets and earrings. Reg. 2.95 to 25.00.

DYAS—STREET FLOOR

Silverware

Sterling silver including candlesticks, salts and peppers, compotes, bon-bon dishes and baby cups, special, at, each.. **4.25**

Sterling silver candlesticks, salts and peppers and baby cups, choice..... **2.45**

Silver-plated hollowware—water pitchers, double vegetable dishes, platters, shakers, trays, steak trays, pyrex casseroles, sugar and cream-ers, bread trays and sandwich trays, each.. **3.25**

Colored Glassware—with sterling deposit, hundreds of pieces at, each..... **1.95**

DYAS CO.—STREET FLOOR

Girls' Frocks ¼ Less

Dainty little printed cotton dresses in sizes 2 to 6, regularly 4.95 to 12.50, for this Pre-inventory Sale ¼ less.

Printed cotton frocks for girls 7 to 14, regularly 3.95 to 12.50.....¼ Less

DYAS CO.—FOURTH FLOOR

Silk Lingerie

fresh and clean at Pre-inventory sale prices

Charming crepe de chine dance sets, and chemise, regularly 3.95 . . . for Pre-inventory **2.95**

Hemstitched crepe de chine slips in flesh and white . . . special **4.95**

DYAS CO.—FOURTH FLOOR

Corsets at 95c to 4.45

Broken lines of high priced corsets, girdles and step-ins in various styles are offered at drastic reductions during this sale!

Brassieres, 25c to 1.35

Broken lines of long line brassieres, in a good assortment of large sizes.

DYAS CO.—FOURTH FLOOR

Toiletries at Great Reductions

Miscellaneous groups of toiletries, perfumes, dressing table needs and such are offered at prices from 25c to 2.50.

DYAS CO.—STREET FLOOR

Hat Stands 50c

Regular 2.00, 1.00 and 75c imported hat stands will close out at 50c.

Ironing board covers and pads, 50c.

2.25 Ironing Board Covers, 98c.

Musical work baskets that were 8.50 and 6.50, now 2.98.

DYAS CO.—STREET FLOOR

296 Dresses

—19.50 to 89.50 dresses go in this Pre-inventory Sale at

¼ Less

A selected group of spring and summer frocks including afternoon models of georgette, flat crepe and chiffon as well as many spectator sports styles—ensembles as well as dresses in this pre-inventory sale at ¼ less. Sizes 12 to 44 in the sale.

DYAS CO.—THIRD FLOOR

All Straw Hats

from 6.75 to 29.50, go at exactly

¼ Less

A pre-inventory clearance of bakus, balibuntls, sisols, Paris-memes, Swiss straws, bangkoks, transparent straws and hair hats—many smart shapes—at ¼ less.

DYAS CO.—THIRD FLOOR

Women's Coats

50 DYAS coats originally 25.00 to 49.50 re-grouped for clearance

10.00 25.00

Coats to clear at 10.00 include tweeds, kashet with and without fur; sports and semi-dress types; originally 25.00 to 35.00, Monday 10.00.

At 25.00, coats of basket weaves, soft tweeds and kashas—all without fur; originally 49.50 to 69.50—reduced for this Pre-inventory Sale to 25.00.

DYAS CO.—THIRD FLOOR

Dyas-Sorosis Shoes

—and other makes are grouped at three lower prices for this Pre-inventory Sale

6.85 8.85 10.85

Not all sizes in each style but a good range of sizes in the entire group.

White kid, colored kids
Patent, satin, gold and silver

Pumps, fancy straps and ties with a variety of heels.

Deauville sandals at 6.85
Sorosis sandals at 8.85

DYAS CO.—SECOND FLOOR

150 Dresses Reduced

summer styles sale-priced **13.50**

Prints, flat crepes, chiffons and georgettes in sizes 14 to 44—reduced for Pre-inventory Clearance to 13.50.

DYAS CO.—THIRD FLOOR

1.95 Kayser Silk Hose

—service weight with "haf heels" **1.25**

Women know the merits of Kayser silk hose and know this is a savings opportunity they cannot afford to miss! A discontinued style, silk over the knee, with lisle hem and feet. All sizes and an interesting range of colors to choose from at this sale price, pair 1.25.

DYAS CO.—STREET FLOOR

1.65 and 1.95 Chiffon Hose, 1.39

3 Pairs 4.00

Over a thousand pairs of well-kno wn brands of stockings formerly 1.65 and 1.95 are in this group! Sheer and clear, silk from top to toe, some lisle reinforced! All colors and sizes in combined lot!

Shalimar Glove Silk Bloomers

Fine quality bloomers in pink, peach and green colors, women's sizes from 4 to 8 included at this low price..... **1.45**

Milanese Silk Bloomers

Women's filet trimmed bloomers in pink and peach only, sizes 4 to 6, at..... **2.50**

Kayser Knit Unionsuits

Women's lisle unionsuits in built-up or bodice style, closed crotch, open knee. Athletic suits of fine cross bar in pink and white, built up and bodice style..... **95c**

Underwear at Half Price

Women's rayon and glove silk underwear, including combinations, bloomers, pajamas, gowns, vests, bandeaux sets and slips at half price Monday.

DYAS CO.—STREET FLOOR

Lamps, Art Pieces and Gifts

—thousands of dollars worth clears out at

Half price and less

This pre-inventory sale is a wonderful time to choose bridal gifts as well as the many various decorative pieces you have been wanting for your home—for hundreds of articles are reduced half and less.

11.95 bridge lamps now.....5.95
17.50 floor lamps now.....7.95
4.25 to 19.50 waste baskets at great reductions.....1.95 to 7.50
37.50 to 85.00 mirrors, reduced one-half in this sale...18.75 to 42.50
27.50 fireside screen.....13.75
Chinese red table set.....16.25
37.50 French table set.....18.75
125.00 marble top console table.....62.50
35.00 radio bench.....15.00

1500 Pcs. Stamped Goods Half Price

Included are stamped pillow cases, scarfs, wall panels, lunch cloths, sets, shawls, infants' and children's dresses, aprons and other pieces formerly 25c to 5.75, now half price.

Decorative Art Materials

5c 15c 29c 59c 95c

In these combined five groups are the materials and trimming touches for making lamps, pillows, and such decorative pieces! The savings are immense!

Assorted Gift Items at 50c, 1.00, 1.95

Glassware, crumb tray sets, salt and peppers and candlesticks are closing out at 59c. Telephone screens, dusters, compotes, flower baskets and porcelain figures reduced to 1.00. Blue glass bowls, vases, venetian glassware, red salad plates, alabaster boxes, etc., at 1.95.

DYAS CO.—FIFTH FLOOR

Handkerchiefs and Scarfs

—drastically reduced in Pre-inventory sale

Only a few of the many accessories to be sold at great reductions in this sale can be listed here! You will find dozens more when you come in!

Children's novelty handkerchiefs, a great variety to choose from, Half Price and Less

Men's fine French linen handkerchiefs, hand rolled hems, white and colors...Half Price

Women's French linen handkerchiefs with assorted cords and tapes, hand-rolled hems and your monogram embroidered. Doz. 2.75

Boys' cotton initialed handkerchiefs with cords and tapes, each 10c or .....3 for 25c

Women's linen handkerchiefs—also lawn ones, embroidered, lace trimmed, etc. 5 for 1.00

Men's Irish linen handkerchiefs with cords and tapes, hand rolled hems, each 39c

Men's Irish linen handkerchiefs with tapes, cords or plain hemstitched hems. Each..29c

200 Flowers for street and dress wear, regular 50c to 7.50 values at ...HALF PRICE

Triangles—of georgette and silk crepe, hand blocked designs, reduced to 59c

Scarfs, triangles — of heavy silks, hand blocked and painted, reduced to 1.95

Chinese shawls—hand made, in black, white, orange and white with colors, reduced to 49.50

Plain silk shawls—with deep hand tied silk fringes, amazing values at this price...6.95

Fine shawls—of cut velvet and velvet with metal, reduced to a very low price...29.50

Metal net scarfs—gold and silver threads on assorted colored nets, reduced to only 5.95

DYAS CO.—STREET FLOOR

5.00 Black Silks—3.45

300 yards of high grade black silks have been gathered at one low sale price, 3.45! Included you will find 54 inch and 40 inch charmeuse, bengaline, coating satin and crepe-back satins—all worth 5.00 and 5.50 a yard!

Wedding ring, transparent and Salome velvets, reg. 8.95, at yd..... **6.95**

40-inch printed flat crepes, reg. 1.95 values at the yd. **1.65**

2.95 printed flat crepe of excellent quality, 40 inches wide, yd..... **2.45**

40-inch printed silks in exclusive French patterns, yd..... **2.85**

18-inch millinery velvet, yd....95c

36-inch rayon brocades, yd.....95c

39-inch silks, reg. 1.95 at.....1.25

Imported metal brocades 6.95, 10.95

39-inch embroidered georgettes, regularly 4.95, at yd.....2.85

54 in. Woolens 1.00

A group of miscellaneous woolen fabrics including plaids, navy serge, suede finished coatings and other weaves that have been priced as high as 3.00 the yard!

5.00 to 10.50 fine wool coatings, all 54 inches wide, now priced yd..... **3.85**

Tweeds in small handsome mixtures, 3.50 and 4.00 values at yd..... **2.85**

54-inch handsome wool coatings with clever designs, 4.00 and 5.00 values..... **1.85**

DYAS CO.—SECOND FLOOR

PARMELEE-DOHRMANN

51ST ANNIVERSARY SALE

FLOWER AT EIGHTH

FLOWER AT EIGHTH

Every Department Offers Greater Values—Monday



Assorted Attractive Silver Plated Pitcher

Anniversary Price $7.85

A beautiful 2-quart, heavily silver plated water pitcher. Choice of three attractive border decorations and styles. Polished butler finish. First Floor.

(Parmelee-Dohrmann Co.—Flower at Eighth)

Sterling Sherbet Glasses

Anniversary Price $1.95

Sherbet glasses with sterling silver holders. Charming etched pattern. Delightful for serving summertime refreshments. Priced each. First Floor.

(Parmelee-Dohrmann Co.—Flower at Eighth)

Colored Banjo Wall Clock

Anniversary Price $10.00

Shown in three attractive colors, mahogany finish, Chinese red, and parchment. Guaranteed 8-day Sessions movement. Decorative and useful. First Floor.

(Parmelee-Dohrmann Co.—Flower at Eighth)



Decorated Mahogany Finish Magazine Racks

Anniversary Price $2.95

Just arrived in a variety of colors. New decorated mahogany finish magazine racks. An orderly manner in which to keep unsightly newspapers and magazines. Second Floor.

(Parmelee-Dohrmann Co.—Flower at Eighth)

Table Lamps Complete

Anniversary Price $11.95

Decorative table lamps of dignity and charm. Subdued toned pottery bases. Parchmentized shades decorated with Old World prints. Many attractive styles. Second Floor.

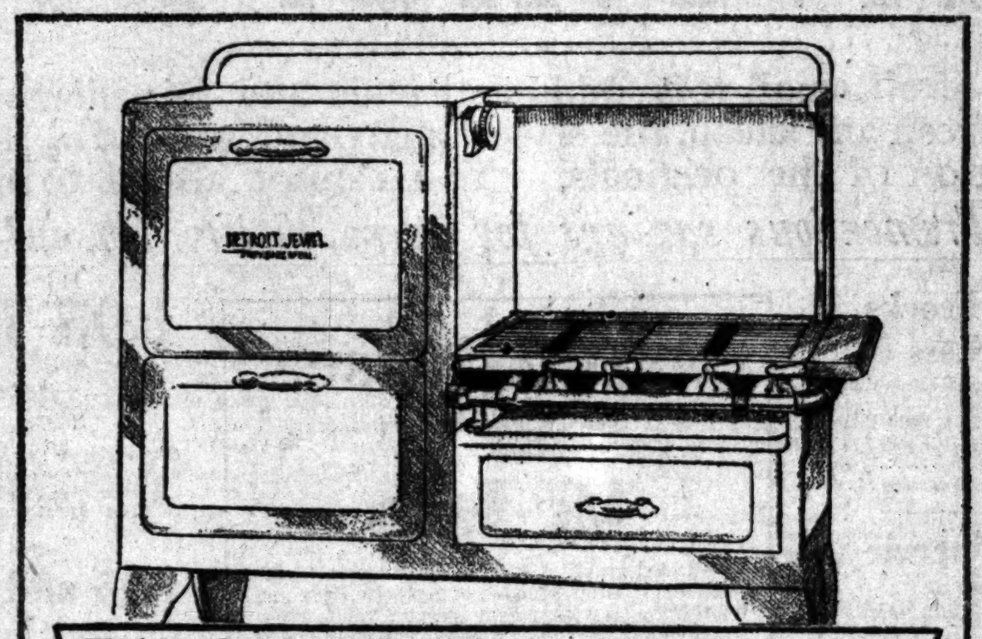
(Parmelee-Dohrmann Co.—Flower at Eighth)

Floor Lamps Complete

Anniversary Price $9.95

A value sure to sell quickly. Metal bridge and floor lamps with white onyx bases, complete with delightful parchmentized shades. Second Floor.

(Parmelee-Dohrmann Co.—Flower at Eighth)



THE GREATEST RANGE VALUE WE HAVE EVER OFFERED!

FULL PORCELAIN DETROIT JEWEL $79.50

Months ago we were very fortunate in securing a quantity of Detroit Jewel Gas Ranges at a price concession. Now we offer them as a feature of our 51st Anniversary Sale. Detroit Jewel Ranges of the very latest 1929 models at $79.50. The greatest range value we have ever offered. The exclusive features of this splendid range are numerous. This price includes delivery and connection. See this range in our Fourth Floor Household Department.

ALSO SOLD ON OUR EASY PAY PLAN

$5.00 DOWN BALANCE MONTHLY

On the 4th Floor a Demonstration Sale of Mirro Aluminum

An interesting as well as instructive event is the Demonstration and Sale of Mirro Aluminum wares. In addition, Mrs. Simpson, factory expert, will explain the many uses of Mirro Vapo-Seal utensils for Waterless Cooking. Leading dietitians and health experts have recommended these fine Mirro utensils for more healthful and efficient cooking. A metal cleaning sponge given with every purchase of Mirro Aluminum. Through cooperation with the factory we are able to offer the following items at special prices.

Savings Are Numerous in This Popular Ware!

French Fryer Complete
An extra deep French fryer set. Aluminum pan, wire basket. Regular $2.10. SALE $1.59

Round Handled Griddle
Extra heavy metal. Holds the heat. Polish finish. Regular $1.85. SALE $1.19

3 Qt. Strainer Sauce Pan
Clamps hold cover when pouring. Cover pierced to pour. 3 Quarts. Regular $1.75. SALE $1.29

3 Pc. Sauce Pan Set
Three lipped sauce pans with green enameled handles. 1½, 2 and 3 qts. Regular $3.75. SALE $2.79

4 Pc. Bridge Mould Set
Consists of spade, heart, diamond and club designs. Attractive gift box. Regular 80c. SALE 65c

Handled Covered Pan
A frying pan with a cover. A set that will find many uses. Regular $1.65. SALE $1.19



Imported China Dinner Service of 52 Pieces

Anniversary Price $19.85

Imported china in a charming floral border decoration done in soft color tones and effectively set off by an ivory rim. Coin gold handles. Regular $39.50. Third Floor.

(Parmelee-Dohrmann Co.—Flower at Eighth)

Theodore Haviland China

Anniversary Price $79.75

Genuine Theodore Haviland china. 49 piece services for six people. Choice of two open stock patterns, the Coromandel and Paradise. Formerly $93.85. Third Floor.

(Parmelee-Dohrmann Co.—Flower at Eighth)

3-Piece Refrigerator Sets

Anniversary Price 69c

A set of three imported decorated earthenware refrigerator dishes with covers. Splendid for keeping foods in warm weather. Third Floor.

(Parmelee-Dohrmann Co.—Flower at Eighth)



Gold Encrusted Stemware In a Rose Tone Glass

Anniversary Price 69c

A remarkable value. Exquisite gold encrusted stemware in a delicate rose-toned glass. All essential table pieces are included. Regular 75c. Third Floor.

(Parmelee-Dohrmann Co.—Flower at Eighth)

Etched Table Glassware

Anniversary Price $1.85

A beautiful assortment of rose or green etched and plain glass table ware. Choice of many pieces for summertime entertaining. An Anniversary Special purchase. Third Floor.

(Parmelee-Dohrmann Co.—Flower at Eighth)

Clutha Steuben Glassware

Anniversary Price 33⅓%

The famous rose and green Clutha glass from Stueben has been put on sale at Anniversary reductions of from 10% to 33⅓%. Third Floor.

(Parmelee-Dohrmann Co.—Flower at Eighth)

PARMELEE-DOHRMANN CO. 741 S. Flower

Teas, Dinners and Receptions

Waren, Richard Brum-L. A. Mahoney, John Wood-T. Emory, Louise Noble, Will Agee, A. L. Wil-Swaine, Ana Stocker, C. Sophia Wiggins, B. F. R. H. Thompson, F. C. MacStay, Fred W. Mor-Charles Treat, Edna Rich-A. J. Kruce, A. T. Hurt, A. James Brimaugh, E. W. George Avitt, Paul Hoff-Ingersoll, Ira Smith, A. R. A. McConlogue, Ad-and M. L. Nutting.

Miss Bronson

John B. Browne, Jr., gave a shower for Miss Alice Thursday evening in her at the Arcady. Miss is the daughter of Mr. and H. Woodruff of Rossmore and recently announced her ment to Lyman M. King of Their wedding will be an of Thursday, the 6th inst.

During the evening bridge was by the guests, after which supper was served, ta-decorations being in pink and Mrs. Brown was assisted her sister, Miss Katherine Irv-and bidden were Mrs. Martha Miss Patricia Jones, Miss Boden, Miss Virginia Sevier, Elizabeth Colston, Miss Mar-Layne, Miss Carolyn Wedder-and the honoree.

Small Affair

Mrs. W. S. Philip of who is leaving for three in Honolulu, Mrs. H. V. and Mrs. A. A. Wilson entertained recently at a bridge-in the California Country Pastel colors were used in flowers forming a cen-to the table, and covers placed for Mmes. George Pan-John Staub, Dell A. Schweitzer, Rinehard, J. S. Montague, Bates, Ross Hartley, A. Kesler, J. B. Doan, W. McKee, A. J. Cowell, Allan R. D. Weaver, H. J. Cald-Harry French, Theo Brown, B. Rinehard, R. L. Bowen, Walter Burbeck, W. R. Baker, J. C. Smith and Will Maas.

Bridge Party

Miss Esther Gafford entertained with a bridge party at the Delta Zeta Sorority house in West Twenty-eighth street Tuesday, honoring Miss Mabel Russell, fiancee of Mildrum Burrill, the house being elaborately decorated with masses of gladioli and ferns. Those included were Misses Lillian Bennett, Jean Delavan, Florence Galentine, Kathryn Green, Lois Huse, Helen Irwin, Louise Magdelin, Helen Hessick, Francis Johnson, Velma Sperry, Lucille Taylor, Elizabeth Walker, Marian Zoak, Florence Morrille, Anna Hartman, Jane Hartman, Marjorie Crandell, Bernice Hanney, Mary Anderson, Carolyn Gillson, Winifred Biegler, Esther Burns, Katherine Coger, Ruth Powell, Kathrine Regan, Ruth Smith, Rita Deming, Marian Swensrud, Margaret Barrow, Frances Herzog, Pauline Garrison, Beatrice Hanney, Pauline Gillispie, Sally Hunter, and Mmes. Sarah Stoneham Muller, Audrey Sampson, Dexie Friend, Nell Bobbe, J. A. Terrill and Joe Keepe.

Miss Russell, daughter of Mr. and Mrs. A. L. Russell of Huntington Park, has chosen the 14th inst. as the date for her wedding in the Little Church of the Flowers, Glendale, with Rev. F. S. Sampson of Huntington Park Methodist Church officiating.

Mrs. Buster Keep will be matron of honor and Misses Esther Gafford and Eugenia Drake bridesmaids, while Howard Edgerton, a Phi Kappa Tau Fraternity brother of the bridegroom, will serve as best man and Raymond Riese and Buster Keep will usher.

Little Patty Alen will be flower girl and preceding the ceremony Berwin Rake, fraternity brother, will sing, accompanied by Miss Beatrice Hanney.

Cumnock Notes

Senior festivities with the Cumnock School for Girls came to a close with a week-end party at the summer home of Mr. and Mrs. A. C.

HONEYMOON BEING SPENT IN MEXICO



[Boye studios]

Mrs. Hans von Briessen

Dr. and Mrs. Hans Von Briesen, whose wedding was an event of Wednesday afternoon in the chapel of St. John's, West Adams street, are passing their honeymoon in Mexico and after their return will make their home here. Mrs. Von Briesen, formerly Miss Alice Henry, daughter of Mrs. J. J. A. Van Kaathoven is one of the most popular members of the younger set and is active in the Los Angeles Junior League and was a member of the Spinsters.

After being graduated from Marlborough School she finished her education at the Princess Mestcherasky's in Paris.

Dr. Von Briesen is a Stanford member of Alpha Delta Fraternity and associated with the staff of the Good Samaritan Hospital here.

Miss Elizabeth Wellborn assisted as maid of honor at the ceremony while Giles Hall, Jr., served Dr. Von Briesen as best man.

Stelle at Balboa last week, when guests, in addition to the academy girls, included Miss Dora Lee Newman, Miss Gertrude Bryce, dean of

LAKE NORCONIAN CLUB
Fashion Revue Luncheon
NORCO, CALIF., 13 MILES S. W. of RIVERSIDE

THURSDAY, June 6 at 1 o'clock, in main dining room. *Furs* from Willard George, Inc., Los Angeles exclusive furriers. *Sport and Ready-to-Wear* for every occasion from Friend, Inc., of Hollywood. *Millinery* from Audre, Hollywood.

Ladies attending the Shrine conclave in Los Angeles are especially invited to this Fashion Revue, which will end in plenty of time for them to attend the Shrine Ball in the evening.

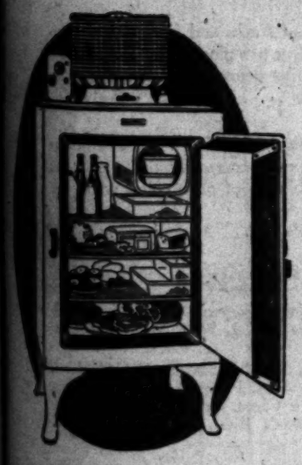
LUNCHEON TWO DOLLARS THE PLATE.
Reservations: Phone TRinity 8821, Los Angeles, or Norco 420.
From Los Angeles: Drive to Ontario via Valley Blvd., thence along Riverside Highway 13 miles to Norco Road. Turn right and proceed 11 miles. All-paved road.



GENERAL ELECTRIC
ALL-STEEL REFRIGERATOR

A RECORD!

250,000 USERS AND NOT A DOLLAR SPENT FOR REPAIRS



IF you want a refrigerator on which you can depend—one that operates without oiling, without need of costly repairs, the General Electric Refrigerator will be your choice. Such service is not merely promised—it is guaranteed. Among the 250,000 users of General Electric Refrigerators, not one has ever spent a dollar for repairs or service.

The General Electric Refrigerator keeps food always safely below the 50 degree danger point. In operation it is quiet, automatic, economic. Its hermetically sealed mechanism is dust-proof, permanently oiled and placed up on top. Its *all-steel* cabinet is warp-proof. It has an easily accessible temperature control for governing the speed of freezing ice cubes or frozen desserts.

$16.25 a month pays for this LARGE all-steel General Electric Refrigerator with 9 square feet of shelf area . . . porcelain lined freezing unit . . . not a PRICE model—but it!

See the new all-steel models at our display rooms and let us tell you of an easy payment plan. Prices are low, starting with

$227 delivered

The GEORGE BELSEY Company

Los Angeles—Cor. Western and Wilshire..DR. 3784
Hollywood—335 East Green Street.....WA. 2226
Glendale—312 North Brand Blvd.....DO. 7360
Pasadena—308 East Lime St.....Main 881
Hollywood—6713 Hollywood Blvd.....GL. 4590
Beverly Hills—1434 Wilshire Blvd.....OX. 9612
Huntington Park—6354 Pacific Blvd.....DE. 1689
Santa Monica—510 Santa Monica Blvd.....S.M. 221-35
Santa Barbara—7 West Anapamu St.....5353

J. W. Robinson Co



China

Capo di Monte China At Half Price

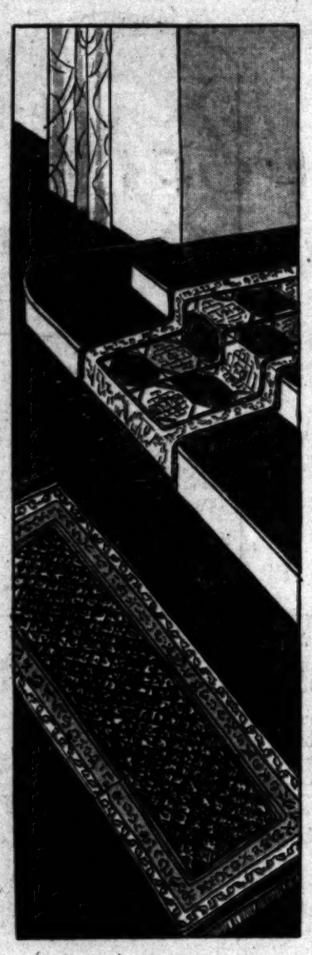
Capo di Monte China (the genuine marked with the Napoleonic "N") consisting of Urns, Candlesticks, Bowls, Sugar and Creamers, Plates, Coffee, Tea, and Bouillon Cups and a number of odd and ornamental pieces will be given sale prices of one-half of the regular prices.

Each of the following will be one-half of the price quoted:

4 Bowls . . . 1 at $25; 2 at $35 each; and 1 at $47.50.
21 Boxes . . . 1 at $8.50; 1 at $12.50; 4 at $10 each; 1 at $18; 1 at $22.50; 12 at $27.50 each; and 1 at $65.
12 Urns . . . 1 at $12.50; 1 at $35; 6 at $50; 1 at $65; 2 at $125 each; and 1 at $275.
3 Pairs of Candlesticks . . . $9.50 a pair.
1 Bird at $15.00.
2 Sugars at $12.50 each.
5 Creamers at $15 each.
7 five-inch Plates at $125 a dozen.
3 Dozen eight-inch Plates at $250 a dozen.
2 ten-inch Plates at $300 a dozen.
28 Large Coffee Cups at $185 a dozen.
10 Bouillon Cups at $145 a dozen.
Chop Dishes at $35 each.

No Telephone or C. O. D. Orders will be taken for this Ware.

SIXTH FLOOR—CHINA



Oriental Rugs

At Special and Reduced Prices

Runners $29.75

AN exceptional value . . . 20 Oriental runners with the mellow grounds of deep rose or blue . . . runners, universally acknowledged as "good," are to be offered for $29.75.
In sizes: 2.8 to 3.2 feet wide; and 7.9 to 10 feet long.

Scatter Rugs

18 Belouchistan Rugs, approximately 2.6x3.10 feet, reduced to $15.75.
11 Hamadan Rugs of heavy quality, approximately 2.8 to 4.0 feet, reduced to $19.75.
25 Mosoul Rugs in rose, blue, or Camel's hair, approximately 3.0x6.0 feet, reduced to $35.
Mahal Rugs with rose or blue grounds, approximately 9x12 feet, reduced to $265.

Persian Rugs reduced to the following prices:

1 Kandahar, rose ground, 24.4x14 feet, at $1595
1 Kirman, blue ground, 22.6x12.3, at $1725
1 Ispahan, rose ground, 24x13.8, at $1775
1 Sarouk, rose ground, 19.9x11.5, at $1660
1 Sarouk, blue ground, 19.2x11.10, at $1560
1 Sarouk, blue ground, 20.1x11.3, at $1725
1 Keshan, rose ground, 17.6x10.3, at $1725
1 Sarouk, rose ground, 14.10x10.9, at $1260
1 Keshan, rose ground, 16.8x10.3, at $1650
1 Kirman, rose ground, 17.11x9.9, at $1175
1 Sarouk, rose ground, 12.7x10.2, at $650
1 Sarouk, rose ground, 12.9x10.2, at $715
1 Arak, rose ground, 16.4x10.9, at $580
1 Lilehan, rose ground, 13.6x10.3, at $500
1 Sarouk, rose ground, 13.10x10.3, at $780
1 Lilehan, blue ground, 13.7x11.2, at $500
1 Sarouk, rose ground, 12.1x8.7, at $625
1 Sarouk, rose ground, 11.1x9.3, at $560
1 Sarouk, blue ground, 11.9x9.1, at $600
1 Lilehan, blue ground, 11.9x9.5, at $295

SIXTH FLOOR

Towels

BATH Towels . . . with a very absorbent nap and satisfactory in size, 26x46 inches . . . are good-looking, with large squares outlined by colored threads on a white ground or solid colors. $1.00 each or $11.00 a dozen.

A good Irish made towel of fine quality all linen huck . . . is hemstitched and has damask figured borders. 18x32 inches. 75c each, or $8.25 a dozen.

ALL-linen huck towels of a heavy, serviceable weave have attractive colored borders with plain hems or hemstitched, 50c each or $5.50 a dozen.

Solid color bath towels with white borders have a double thread weave in jade, peach, maize, orchid, rose, and blue. Size 22 and 44 inches, 50c each or $5.50 a dozen.

Firm, strong Athletic or ribbed weave bath towels, 22x45 inches, are 40c each or $4.50 a dozen.

SECOND FLOOR

Toilet Goods . . Specially Priced

FOR the proper use of fine perfumes, atomizers are important. These are attractive ones in amber, peach and green . . . and are specially priced at $1.00.

Made for the J. W. Robinson Company is this hardwater soap in fresh fragrances of lemon cocoa almond . . . A fine quality and specially priced at 80c the dozen cakes.

Face cloth sets—six to the set—with Swiss embroidery at $1.10 the set.

FIRST FLOOR

Hot-a-Kold Boudoir Sets $8.95, $10.50

HOT-A-KOLD Boudoir sets are attractive in delicate shades of rose, blue, green, or yellow. A great convenience . . . the jug retains the temperature of its contents 24 hours or longer, and is cleverly constructed to prevent breaking.

. . . at $8.95 a pint jug, a tray, and one glass.

. . . at $10.50 a quart jug, a tray, and two glasses.



Electric Iron With Pad at $6

A HEAVY felt pad, a sturdy, white cover which laces snugly to the board . . . also, an electric iron are offered together for $6.00. The iron, one of the well-known Hotpoint appliances, weighs 6 pounds . . . a very convenient size.



Electrical Sandwich Toaster $12.50

IT is attractive in appearance . . . sturdy in build . . . and simple to care for. Cast aluminum, highly polished combined with decorative heat-proof china, gives promise of years of daily service.

It is a self-adjusting device which makes it possible to toast to a golden brown . . . and with equal crispiness . . . either a triple decker sandwich or wafer-thin melba toast. Priced at $12.50.



Sunkist Jr. Electrical Juice Extractor $14.95

AN essential for those who want to eliminate unnecessary labor . . . The Sunkist Jr. Electric Orange Juice Extractor has already won a reputation for excellent service. At $14.95.

SIXTH FLOOR

ENGAGEMENT TOLD AT TEA

To Become Bride of Executive



[Sergis Alberts studios]
Miss Theodora Niven Franz

MISS THEODORA NIVEN FRANZ, attractive daughter of Dr. and Mrs. Shepherd Ivory Franz of 1807 North Harvard Boulevard, formally announced her engagement to Dr. Llewellyn Morgan Buell at a beautifully appointed tea given at her parents' home recently, several hundred guests being bidden.

Miss Franz was graduated from University of California at Los Angeles, class of '29, and Dr. Buell is the executive secretary of the university. The wedding will take place in July.

The bride-elect's father is head of the psychology department of the university and has a nation-wide reputation for research. The family is well known in Washington, where Dr. Franz was for many years psychologist at the St. Elizabeth's Hospital. He has also been associated with several eastern universities. Dr. Buell was graduated from Cornell and Harvard and later was instructor in English at Yale.

Gala Fetes in Society

the academy, and Miss Hainline, head of the English department. Athletic events of the year were climaxed Thursday evening by the Cumnock Athletic Association banquet given at the school.

The junior college of Cumnock brought the college year to an end with a bridge-luncheon yesterday afternoon at Madame Helene's Rose Villa, Flintridge, where the freshman class members were hostesses to four members of the graduating class, Misses Esther de la Garza, Ynez Higuera, Eleanor Rumsey and Beatrice Holbrook. Guests of honor included Miss Newman, Mrs. Edna T. Hawley, dean of the college, and Miss Julia Cox, head of the department of standard speech. Hostesses included the Mmes. Catherine Foss Allen, Rene Betty and Laurie Lyons, and Misses Alice Beall, Miriam Bellah, Mary Bess, Elizabeth Davis, Marjorie Hill, Sibyl Kidder, Virginia McKenzie, Esther Newman, Marcia Forbes, Claire Netz, Dorothy Richey, Wilma Smith and Holly Wilson.

Bon Voyage Tea

A smart affair of the past week was the bridge-tea with which Miss Mary Virginia Morris, 833 Heliotrope Drive, entertained in the Chinese Room of the Mary Louise as a courtesy to Mrs. Nada B. White who is sailing the 14th inst. for an extended tour of Europe. The guests were Mrs. White, Mrs. Edith Sparks, Mrs. W. A. Teitz, Mrs. Charles H. Henderson, Mrs. Glenn Warren Randall, Mrs. C. H. Owens, Mrs. Ray C. Berry, Mrs. Elliot Atwater, and the Misses Dorothy Helen Greer, Helen Davidson, Marion and Ann Hunt, Ann McGlinch, Margaret Hotchkiss, Zerilda White and Virginia Bigelow of Santa Ana.

Home from Trip

Mrs. Eugene C. Webster and Dr. and Mrs. P. O. Sundin, all of 709 South Catalina street, have returned from a world cruise aboard the Franconia. They left Los Angeles December 28.

Graduation Day

Commencement exercises for seniors in Holmby College will be conducted at 3 p.m., the 10th inst., with Mrs. Alice Ames Winter, prominent member of the General Federation of Women's Clubs, and well-known magazine writer, giving the commencement address.

In the Westlake School for Girls, commencement will take place at 11 a.m., the 12th inst., followed by the annual alumnae luncheon at 1 p.m.



Announcing
to the Women of Los Angeles
... THE OPENING ...
Wednesday, June 5th
THE DERMIC LABORATORIES
507-8-9 Auditorium Building

The Largest Institution in the World Devoted Exclusively to the Removal of Unwanted Hair.

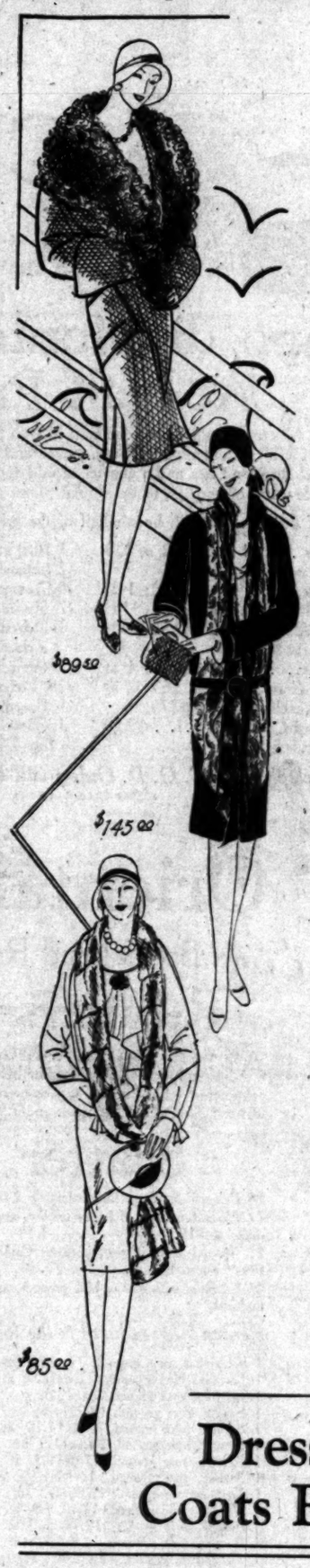
After a long and brilliantly successful period of operation in San Francisco, where thousands of cases are treated every year, the Dermic Laboratories are opening branch offices in Los Angeles in order that the justly famous Dermic Method of Permanently Removing Superfluous Hair may be more conveniently available to women of the southern metropolis.

Consultation Free ..... Prices Conspicuously Low

THE DERMIC LABORATORIES
Suite 507-8-9
Auditorium Bldg.,
Fifth and Olive Sts.,
Los Angeles

Gentlemen: Without obligation, kindly send me your free booklet.
Name .....
Address .....
T. 6-2-29

J. W. Robinson Co.



Hosiery for Vacation Wear

SPORTS hose are vacation hose . . . and mesh lisle for sports has the approval of fashion and of comfort . . . There are new patterns and shades to choose from . . . at $1.50 the pair or 3 pairs for $4.25.

Socks for athletics have become as important as stockings . . . they are especially liked in wool, and in color may match the shoes or the bright sweater . . . priced beginning at $1.25. . . . in lisle they have plaids, stripes, and gay colors in the cuffs and are priced at 50c the pair.

For spectator sportswear there are the fancier stockings . . . the pinpoint design, the anklet, spiral front, open clocks, jacquard mesh silk and the new ombre shaded hosiery . . . the prices start at $2.50.

For evening, of course, the sheer hose is most approved . . . with open clocks, or with lacy web in shades to match the sun-tanned shoulder . . . priced beginning at $2.00.

FIRST FLOOR

Chiffon Scarfs $2.75

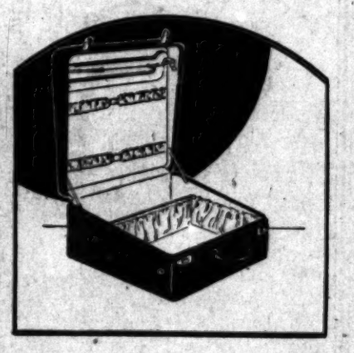
COLORS like coral, Nile, orchid, jade, peach and Copenhagen blue mingle themselves artfully with design and flower pattern . . . and these lovely chiffon scarfs result . . . In length they are 56 inches . . . in width, 36 inches . . . at $2.75.

FIRST FLOOR

Corsage Flowers 85c

FLOWERS add the summery touch to afternoon or evening things . . . An interesting assortment . . . specially priced at 85c each, includes silk roses in drops . . . velvet rose, silk orchids and velvet pansies.

FIRST FLOOR



Migrator Wardrobe Hat Boxes

TO travel is fun—but to travel with a Migrator means it's all fun—from the packing to the carrying . . . . . 10 dresses (or 8 with 1 coat), with their shoes and hats, all fit easily in—and come neatly out, which is also important. The Migrator Featherlite wears smartly glazed Irish linen, or light-weight black or tan cowhide.

Its size is 9x9x18x18 . . . and its prices, $7.50, $12.50, $15.00, $25.00, and higher.

FIRST FLOOR



Lingerie

FOR the feminine lover of very fine Lingerie . . . for the June bride particularly . . . are these exquisite nightgowns . . . One group, priced at $9.75 . . . has gowns of georgette, satin, and crepe de chine . . . delicate colors of maize, Nile, flesh and peach . . . trimmings of imported lace, and styles that are becomingly smart . . .

. . . Doing away with a perhaps-too-warm negligee comes the ensemble idea for the boudoir, with its dainty coat mtaching the sheer nightgown . . . lace-trimmed for loveliness and in the soft flower colors . . . in crepe de chine, and priced at $12.75.

. . . Another group of these intimate and charming ensembles uses satin with Alencon laces and is priced at $19.75.

. . . Hand-made, in Belgium, are these attractive nightgowns . . . of fine batiste . . . some in delicate colors with pipings in white . . . at $3.95 there are those with narrow colored bandings and embroidery . . . in flesh and in white.

. . . at $4.95 there is a group that has dainty edging of val lace embroidery in color.

. . . at $5.95 in another group, there is Turkish point embroidery and also fine val lace for edging.

FOURTH FLOOR



Dress and Sports Coats Reduced

TRAVELING plans and vacation days emphasize the importance of the snuggly sports coat . . .

. . . These very specially reduced ones include tweeds and novelty mixtures . . . interesting cuts . . . and fine furs like eggshell Caracul, Lynx, Badger, Beaver and American Broadtail . . . the colors, mixed or plain, in shades of green, purple, grey, red, blue or tan . . .

. . . Such combination of material, smartness, and value make these coats extremely interesting . . . Prices at $29.50, $39.50, $69.50, $89.50, $97.50, $110, and $125.

Formal Cloth and Silk Coats

. . . This is a group of very distinguished formal coats taken from regular stock, and given remarkable prices . . . $65, $85, $95, $125 and $145. These coats are beautifully fur-trimmed . . . fashioned of interesting cloths or of satins or dull crepe . . . the furs, white Ermine, June Ermine, dyed Fox, Lapin, Caracul, Leopard, Squirrel, and American Broadtail . . . and the colors, tans, blue, grey or black . . . Sizes, from 14 to 20.

Coats Untrimmed, Formal and Sports

In novelty and mixtures for sportswear . . . in basket weaves and kasha-like materials for the more formal type. The attractive colors include Oxford, blue, red, tan, grey, and green . . . and the prices much reduced to $29.50, $39.50, and $59.50 . . . The sizes from 14 to 38.

COAT SECTION—THIRD FLOOR

Women's Shoes $12.50

THE instep tie, or "Theo Tie," of delicate kid in colors as intriguing as their names . . . ambrosia . . . and Tomato Red . . . with high Spanish heels and semi-rounded toes . . . the shoe that belongs with light summery dresses . . . $12.50.



. . . A smart and practical step-in pump with Cuban heel and trim instep bow, comes in black patent leather . . . or in white kid, beige or Nector kid, $12.50.

THIRD FLOOR

Frocks and Ensembles $25

AT $25.00, and assuredly an interesting group of frocks and frocks-with-coats. . . . Frocks sleeved or sleeveless . . . in one or two piece styles . . . frocks using with knowing distinction their various materials—georgette, chiffon, flat crepe and prints . . . Sports frocks and afternoon frocks . . . frocks that every wardrobe welcomes.

The frocks-with-coats are in georgette, dull silk crepe or in prints . . . and in various summer colors . . . including black, navy, and of course, white . . . Some of these very attractive ensembles have contrasting blouses of plain color, while the skirt and coat match each other. Sizes 14 to 42.

THIRD FLOOR

Foundation Garments

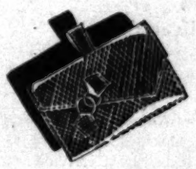
THE well-groomed person knows that the essentials of good corsetry lie in the proper adjustment and perfect fit of the garment. With this in view, J. W. Robinson Co. maintain a complete selection of corsets:

Mme. Irene, Franco and Rose, Marie, Modart, Gossard, B. and J., Scanties, Nature's Rival, De Bevoise, Francette, Bon Ton and Royal Worcester, Warners, Pansy, Treo, Poirette.

French Imports: Dorothy Bickum, Nemo, Miracle Rubber Corset, Camp Surgical Corset.

Brassieres: B. and J., Pansy, Model, Maidenform, Nature's Rival, De Bevoise, A. P. French Imports, Gossard, Modart.

FOURTH FLOOR



Handbags At $3.95

. . . Silk bags, made of the season's novelty prints . . . in pouch or in the long handle style . . . with the special price of $3.95.

. . . and leather bags, the pouch or the envelope kinds . . . moire lined and with fitted swing purse and mirror . . . special at $3.95.

FIRST FLOOR

Continued on Page 22, Column 4

BOOKS ART MUSIC

The Cream Sheet

Los Angeles Times

DRAMA MOTION PICTURES

Vol. XLVIII. SUNDAY MORNING, JUNE 2, 1929. WHERE TO GO.

...LMS TURN TO BEST IN MUSIC

...ld's Greatest Composers, Singers Flock Here

...rmack, Tito Schipa Signed for Productions

...ngwood Becomes Gold Mine for Vocal Teachers

BY EDWIN SCHALLERT

...usician's paradise! That is newest designation of Los An... It has grown out of the talk-...ures.

...many a paradise this me... and harmonious one may ...dest of pinperfection. The ...s now may look more glamour-...s dress without than the ac-...s within the portals, but, re-...t of that, the film metrop-...is the latest lyrical Mecca.

...is beginning to go beyond ...ular music composer, and ...ular music songster. The ...ses of the huge compensa-...of pictureland are luring now ...famous opera star and the ...

MAJOR ARTISTS ALL

...McCormack has just been ...by Fox to do a complete ...Tito Schipa's voice will ...ard in Paramount-Famous-...productions. Lawrence Tib-...said to be considering a ... with Metro-Goldwyn. ...all major artists and ...names will probably soon be ...ented by many others of the ...short subjects have al-...been made chiefly by Warner ...with noted singers, like ...and Rosa Raisa.

...L. Lasky is authority for ...tion that Hollywood is a ...musical capital. "Talking ...pictures will, in fact, make ...the musical center of the ...," he declared in a special ...just received from New ... to which city he returned ...from a trip to Europe. "Al-...composers and musicians of ...flocking to the film city to ...their talents in the new medi-...months go on, hundreds ...to the scores now there.

"...a few months the industry ...through a weeding-out proc-...of the musical artists ...more ambition than talent ...flocked Hollywood at the ...Now we are selecting and ...carefully. We are reach-...in all parts of the world, ...the best composers, mu-...and singers that are avail-...able. These artists will ...to the Coast because the ...has extends everywhere, ...especially, because that ...universal language.

"...and instrumental com-...are not restricted to one ...or one country. The small ...and hamlets will be enter-...by tunes from the greatest ...writers."

...other things, Mr. Lasky ...mention of the popular ...composer to prove how wide-...is the present interest in ...form of expression. It is the ...opinion, he believes, of a broad-...range generally.

NO GRADING NOW

"...present time, of course, ...goes as music in pictures. ...considered, there is no ...of other personalities or ...a composer like Stravinski ...mentioned in the same breath with ...Irving Berlin, a Beniamino Gigli ...along with a Lady Vallee. ...of the music and much of ...musical training that is being ...by the screen stars, is of the ...superficial character.

"...everybody who is ap-...on the screen, particularly ...the women, is studying vocal. ...most of the stars have stated ...desire to learn how to sing ...a few weeks or months. There ...persons who are willing to ...the demand. There are other ...very efficient instructors ...them lessons with their ...in their cheeks. But then ...are habituated to bunk ...being bunked. It is part of ...usual side of life in filmdom.

"...training for the most part ...stamped in with the intent to ...opera artists. It is merely ...the speaking voice. Per-...trains training may accom-...purpose, but it will hard-...more. In any event, ...a day helps to keep mike ...fever." That's a pet slogan ...present.

...A FOR TEACHERS

"...is at present more of ...Mecca, honestly con-...than an artist's. The seri-...of music will hardly de-...that some serious artists ...names in musical pictures, ...that of these will probably ...the outside. Either a ..., or a Schipa, or a Mar-...or somebody equally gifted ...to evolve some novel form ...entertainment which will ...the average popular level ...to the multitude.

"...of grand opera will, in-...be tested by Pathe. They ...a two-reel version of "I ...and if this is successful ...it with others. Choruses ...have already found a ...among these there is a vo-...organized by Pietro ...operatic conductor, ...engaged in R.-K.-O. pic-...who are known here in the ...world.

"...of ability have joined ...organizations including ...at Pathe, Victor Bara-...R.-K.-O., Arthur Kay at ...Gottschalk, who worked ...Dowling's "The Rainbow ...films have yet to an-...the engagement of a Tor-...that is casting no asper-...for men who are already ...them, who are highly ...their particular field.

"...instrumental side there ...evidences of progress. ...accompaniments for the ...dramatic pictures, ...to be presented in the fu-...

...ued on Page 22, Column 6)

Hebrew Traditions Broken in Edifice Decorations





Paintings by Hugo Ballin, A.N.A., Donated as Memorial

Upper picture shows lunette above organ loft in new Temple B'nai B'rith and portion of grill. Below—Part of great 320-foot mural frieze depicting Philosophy, Astronomy and Medicine.

JEWISH HISTORY DEPICTED IN MURALS

Racial Traditions Theme of 320-Foot Frieze and Three Large Lunettes by Ballin Decorating New B'nai B'rith Temple

BY ARTHUR MILLIER

"We have broken tradition to bring back tradition!"

That is how Rabbi Magnin characterizes the precedent-shattering murals by Hugo Ballin, A.N.A., gift of Warner Brothers to the beautiful new Temple B'nai B'rith on Wilshire Boulevard. A 320-foot mural frieze and three large lunettes, the donors commissioned the huge undertakings in memory of their brothers, Samuel and Milton.

For gentiles it must be explained that orthodox congregations have not countenanced painted or carved human figures in their places of worship, remembering the false images and the golden calf. And Ballin's murals are composed almost entirely with figures from Jewish history.

Now, as the worshipers sit in their pews, they may see unrolled before them the great scroll of Jewish history, a tale of storm and sweetness, from the great lunette of "The Creation" high above the organ grill and the altar, through the frieze, seven feet high, which makes the 320-foot circuit of the walls. From Abraham with the Five Kings to the new life of the Jew in free America; a sight calculated to freshen interest in their history among a race caught fast in the hurried life of today.

Under the superb dome—an architectural triumph—the paintings take their place easily in the scheme of rich decoration, constituting the largest mural scheme ever undertaken in any permanent western building.

Following his beloved Umbrian precedents, Ballin has endeavored to present his story simply, so that he who sits may read. The distance of the works from the spectator called for boldness of handling rather than minute finish. Generous use of gold leaf aids the silhouette of individual figures set forth in strong reds, greens and blues. Realism and symbolism interpenetrate easily throughout the works.

Familiar biblical scenes appear. The Jews making bricks in Egypt under stern taskmasters, watched over by the eye of God. The episodes of the life of Moses the Deliverer, from his discovery in the basket, past the flames of the burning bush to Sinai's awful peak. Interwoven here are the exodus and the destruction of the Egyptian horsemen in the Red Sea.

Joshua and the falling walls of Jericho, Sampson pulling down the Philistine columns—an ingenious bit of composition tying this through Saul the herdsman to David contemplating the Temple. Under three columns beneath the superb stained-glass windows—these last being creations of the gifted Smith family of Athyn, Pa., famous glass designers—the four favorite books are symbolized: Psalms, Proverbs, Ecclesiastes and the Song of Songs.

There follows a vivid representation of the 200 years of battle between Assyria and Judaea, the stories of Elijah and Ezra leading into the long periods of foreign domination of the Jews.

A very beautiful panel shows the four women, Rebecca, Leah, Sarah and Rachael on a mosaic background.

Then the frieze picks up the story on the west wall, portraying the martyrs in Rome, the rescue of Josephus from the cistern, the raz-

(Continued on Page 13, Column 4)

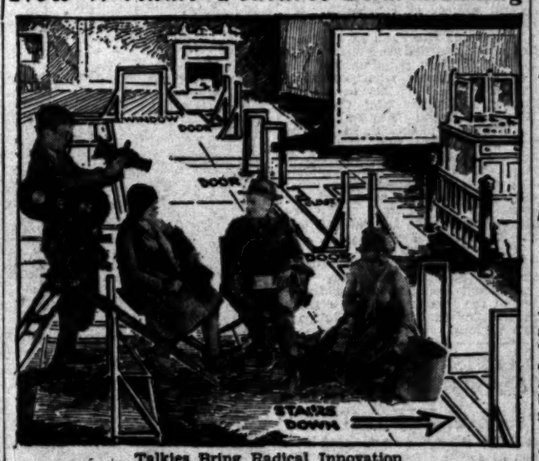
ORCHESTRA WILL PLAY IN OCTOBER

Many New Soloists to Be Heard With Philharmonic Next Season

The Philharmonic Orchestra season will begin October 24, with Dr. Artur Rodzinski as the leader and a brilliant array of soloists. Four new soloists will be introduced this year. They are Vladimir Horowitz, pianist, who has been a sensation wherever he has played; Gregor Piatigoraky, 'cellist, who has been termed "'tone Croesus of the 'cello;" Nathan Milstein, a young Russian violinist, who has won international fame for his superb playing, and Josef Lhevinne, pianist, who has been heard here in recital.

Other soloists to appear at the symphony concerts and who need no introduction to Los Angeles audiences, having appeared in recital or with the orchestra in past seasons, are Jacques Thibaud, violinist, who will appear at the second symphony pair, November 7-8; Hulda Lashanska, soprano; Harold Bauer, pianist, and Claire Dux, soprano.

New Wrinkle Features Film Making



Talkies Bring Radical Innovation

Talking pictures have brought many radical innovations in the big Hollywood studios, and the latest is rehearsal of scenes on skeleton sets before the permanent sets are built on sound stages and action photographed and microphoned. Herbert Brenon, originator of the skeleton set rehearsals, is shown with Winifred Westover, playing the title role in "Lummox," for United Artists, and Fannie Hurst, author of the novel from which the screen story is adapted. At the left is Karl Struss, chief cinematographer.

TALKIES HAVE "SKELETON"

Rehearsal on Abbreviated Sets Prepares Cast for Machine-Like Filming of Speaking Picture

BY SPEED KENDALL

A brand new technique in the production of talking pictures has been originated by Herbert Brenon, director for United Artists, which has focused the attention of the entire industry on his unique "skeleton set" rehearsal system that preceded the start of his latest production.

Not only did Brennon spend four weeks rehearsing every player in every action and line they will make and speak in every scene on the screen, but he also had the studio build him two acres of skeleton sets of the exact dimensions of the complete ones later constructed on the sound stages.

With the skeleton sets marked on the floors, the same properties and furniture actually used in the picture were placed in their corresponding positions on the imaginery sets. Camera angles were determined long in advance of the switch of operations to the sound stage where actions and voices are electrically synchronized and transferred to film and discs for reproduction on the screen.

THE RESULT

When the thoroughly coached, line-perfect members of the cast started actual work, they knew exactly what to do, exactly what to say and exactly when to say it. The cameramen knew where to place their booths and practically all Brenon had to worry about was the volume of the dialogue and sounds.

In other words, the picture was paradoxically completed by Brenon before he started shooting it.

The picture on which Brennon first used the idea is "Lummox," taken from Fannie Hurst's novel in which Winifred Westover, divorced wife of William S. Hart, has the leading role. Brenon got the idea through his years of training as an actor and director, obtained before he pioneered in motion pictures two decades ago.

Brenon makes his first talkie after months of intensive research in the new field of screen voice. When the films became articulate, the Hollywood slangsters immediately pronounced the talkies "Brenon's dish." Like a master chef, he went about his plans methodically.

When it came time to design sets and costumes, William Cameron Menzies, art director, poured over the script for weeks, then submitted sketches of the sets. When they were finally approved by Brenon, he said:

"Don't make them; just give me skeletons."

Assisted by Park French, unit art director, Menzies laid out the sets in skeleton form, with strips of wood simulating walls, doors, windows, stairs, etc., with each designated by data painted on the floor.

MOVIE DRESS REHEARSAL

Furniture and other properties were placed in their exact positions on these skeleton sets and each scene rehearsed time and again until action and dialogue were pronounced perfect. The last two days were dress rehearsals, and the players moved from set to set, enacting the drama under the same conditions, with the exception of microphones and lights, as encountered on the sound stages.

The day that shooting started witnessed a general hegira to the real sets, and everything went with clock-like precision as silence was signaled and the cameras and sound apparatus took up the job.

"From then on I could say it would almost be safe to leave the set and 'Lummox' would take care of itself," Brenon said. "The rehearsals on the skeleton sets eliminated guesswork on the mechanics of the film play, and the players knew exactly what to do.

READY FOR AUDIENCE

"The rest was photography and recording of dialogue. If there was a theater stage big enough, and the sets could be changed in the twinkling of an eye, it would have been possible to take my company before an audience and stage the film play before we made a single scene for the screen."

While the preshooting rehearsals for talking pictures is not new to Hollywood, it is believed that Brenon is the first to use the skeleton-set idea. Since, it was said, others have staged rehearsals in this manner instead of waiting until the sets actually used are constructed.

It was after considerable study that Brenon selected "Lummox" for his first talkie production and with the author and Elizabeth Meehan, scenarist, he spent months on the adaptation. Weeks were spent in making tests for the selection of the players until Miss Westover was chosen.

DOROTHY JANIS ELEVATED

Of the other members of the cast, some mean much to pictures, a few hardly anything. William Collier, Jr., has nine talking pictures to his credit. His mother in the picture —Clara Langsner—has never been on the screen. Dorothy Janis gets her biggest role in this opus. Then there are Ben Lyon, Danny O'Shea, Myrtle Stedman, Lydia Yeamans Titus, Edna Murphy, Torben Myer, Myrta Bonillas and Bobby Ullman.

The latter, Bobby Ullman, 5 years of age, is none other than the late Rudolph Valentino's god-child. He has never been on the screen.

Only several days ago production on the picture was halted because Brenon was stricken by blood poisoning. Because of the intense rehearsals the picture could have been finished without him. United Artists executives, however, have stopped all work until Brenon is able to return. There is about one more week's work on the production.

O'NEILL'S PLAYS TO BE OPERAS

Simon Bucharoff to Write Music for Productions of Playwright

The plays of Eugene O'Neill are about to be developed into grand operas. Simon Bucharoff has been awarded the right to take any or all of the collection and write the musical scores. Mr. Bucharoff had asked the playwright to collaborate with him in an opera, O'Neill to write the play and Bucharoff the music, but time and inclination conspired against the idea.

"Why do you not take the existing plays and consider them for operatic material?" Mr. O'Neill asked the composer. When asked if he had any preference he excused himself on the ground that he could not judge material for music and deferred to the judgment of Mr. Bucharoff. Finally a blanket agreement was made whereby any of the existing plays could be used.

"The Emperor Jones" is now under consideration, though "Hairy Ape," "Dynamo," "Strange Interlude" and others are the list. While admitting a very strong leaning toward "Beyond the Horizon" and "Anna Christie," Mr. Bucharoff finds "Desire Under the Elms" very strong in musical possibilities. The choice of a singer to interpret the music has also held up actual work, though Roland Hayes and others are being considered.

EARLY-DAY FEUDS RECALLED

Book Relates Incidents of Days When Border Sheriffs and Outlaws "Shot It Out"

BY THOMAS F. FORD

FAMOUS SHERIFFS AND WESTERN OUTLAWS. By Williams McLeod Raine. Doubleday, Doran & Co., New York.

In this lively account of the activities of famous sheriffs and infamous outlaws, William McLeod Raine transports us back to the exciting days before the West became tamed and hamstrung.

Then, as now, it was not always easy to discriminate between the tactics used by the men charged with enforcing the law and those bent on shooting it full of holes.

For instance, there is little to choose between the Earps and the Clantons, whose famous feud has filled the pages of many newspapers and books retailing the history of those wild days when a man's six-shooter was his best friend and the only one that stood between him and extinction.

Then there's Wild Bill Hickok. He was a law officer, it is true, but he was not always on that side of the fence. Bat Masterson was another famous sheriff whose reputation for nerve and speed with a six-gun made him a terror.

Bucky O'Neill was one of the most lovable and picturesque of the hard-riding, hard-fighting, hard-drinking sheriffs of the bloody days when the trigger finger was a man's best insurance policy. Bucky was a sort of knight errant of the cow country. He was a poet, a scholar and an adventurer. He had tried his hand at being an editor, a lawyer, a judge and a sheriff. He was a wild gambler and made a great sheriff. He was absolutely fearless, but he was as shy as the proverbial dairy maid. His editorial experience was at Tombstone when that was the toughest town in all Arizona and as tough a town as ever existed in the whole West. His adventurous career ended in Cuba, where a Spanish bullet pierced his neck.

The Tonto Basin war between the Graham and Tewskbury factions is treated at some length. It was one of the bloodiest of the range feuds. In recalling it the author takes sides with neither party.

The story of the battle of Beecher's Island, where a mere handful of soldiers and scouts held out against a large band of Indians, is here told with many details that are not usually given in accounts of this tragic episode in the history of Indian border warfare.

Those interested in this phase of western history will find here a book well worth reading. For in addition to the great sheriffs like Garrett, Wild Bill Hickok, Billy Tigham and others equally brave and energetic in bringing about a reign of law, some of the most picturesque of the bad men are here pictured, such as Buckskin Frank Leslie, Arizona's worst killer, and Tom Horn, sheriff and bad man, who was instrumental in the capture of Geronimo and, after a brilliant career on the side of the law, was hanged for the murder of a little boy.

Hatfield Now Has Galleries

Yesterday Dalzell Hatfield took over the Los Angeles branch of the Newhouse Galleries, opening under the name The Dalzell Hatfield Galleries. The new firm will continue to handle the large stock of paintings from the Newhouse Galleries of New York and St. Louis, and will have in addition sculpture, etchings and water colors, as well as paintings from other eastern sources.

Oftener than heretofore, according to Mr. Hatfield, exhibitions will come direct to the galleries from New York showings. Only perfectly authenticated examples by recognized artists or works by young contemporaries of real ability will be shown.

"We have no fight to make for any particular school of painting, but will obtain for collectors fine examples of all schools from the old masters to the moderns," said Mr. Hatfield in announcing the change of ownership.

Dalzell Hatfield, for many years director of the Newhouse Galleries here, has been handling paintings for twenty years throughout the United States, selling to such important collectors as Edsel Ford, George Harrington of Chicago, F. E. Keeler of Los Angeles, George P. Tweed of Duluth, Hershel Jones of Minneapolis and many others.

JACQUELINE LOGAN COMPLETES COUNTESS

Jacqueline Logan is completing work on the Warner lot in the featured role of the Countess Carola, one of the principal parts in "General Crack" starring John Barrymore, with Alan Crosland directing.

ITO SPIRITUALLY INSPIRED

Japanese Dancer Declares Mental Balance Ideal State of Attainment

BY ISABEL MORSE JONES

Michio Ito, the internationalist among dancers, is becoming known in Hollywood-Los Angeles in the most gracious manner possible. He is an Oriental-European in matters of culture and philosophy and he, in the good company of Stokowski, Krishnamurti and others, believes Southern California to be the cradle of a spiritually and physically exalted race.

For this reason he has deliberately left his flourishing institution of the dance in New York to get along without him, and set for himself the task of making rhythmic and beautiful movement take its rightful place in the development of our people.

INTERNATIONALLY KNOWN

It is obvious, Ito points out, that mental balance is the ideal state to be attained. Mental and physical balance are inseparable. From Japan through eighteen years of growth in Europe and America, Ito has brought us the laws of balanced direction in movement. As with all that is truly great, these laws are divinely simple. There is no mystery about Ito or his art. On the other hand he is a mystic for he relies upon meditation in acquiring truth.

He scorns making art incomprehensible, remote, a secret thing for the few, and he accuses those who would, of hiding ignorance behind subterfuge. Ito is a "communitarian." He wants to make this a community of dancers.

"Everyone can be an artist in movement. Balance is attainable by all. I want this wave of rhythm to start here in California and spread throughout the world. Balanced bodies creating balanced minds will create a civilization unsurpassed by anything history has recorded."

This vision of the artist, Michio Ito, is not a beautiful chimera. He has begun practically to put the idea into motion. Men and women of all ages and conditions of life have been invited and have accepted his invitation to dance. His studio in Hollywood is actively engaged in making the ideal a reality.

SOUGHT BY MANY

Of course, there are also classes for professionals, for although this famous dancer has only been here a month, he has been immediately sought out by those whose dancing is a life work and a livelihood, and whom the pictures have attracted to Hollywood. But the main business of Ito's life today is developing this wholly modern idea of communities dancing and the leaders in community life in Southern California are helping him.

Leaders in other parts of the world are helping also, for they, too, have this belief that the West is the cradle of an exalted race. Edgar Varese, the modernist composer, who startled New York with his "Ameriques" and who is now being heard in Paris, is outlining an orchestral work for Ito's community dancers. Leopold Stokowski expects to conduct it, for he is heart and soul in the new play. The singing choruses which have sprung up all over Southern California under the encouragement of Artie Mason Carter will join in the new movement and if Ito's comprehensive plans are acted upon by the people, he intends to present them at the international dance festival to be held in Europe in a few years, as the folk-dancers of the present time.



Michio Ito

WRITERS SLIGHT CITY AS LOCALE

Resident Novelists Fail to Notice Los Angeles

Wealth of Local Material Passed Up

Books on Southern California Demanded at Library

BY LEO RARIDAN

Regarded throughout the civilized world as the wonder city of the age, its very name a synonym of "romance"—especially the romance of modern city building—yet Los Angeles has been treated as shabbily as an alley cat by the nation's novelists, many of whom live here.

There are few scoffers left to doubt the fascination the city and its environs holds for the world and his wife; the cumulative evidence of recent years is too overwhelming.

NOT INTERESTED

But this interest, which it would seem should be looked upon by novelists as a veritable gold mine, has failed except in a few instances to fire the imagination of authors.

In the last few years there has been a deluge of short stories with Los Angeles and Hollywood—especially the latter—as the locale; but there is a peculiar dearth of book-length novels with the city as a background.

Miss Van Tyne Smith, principal of the fiction department of the Los Angeles Public Library, is authority for the statement that the demand for such novels, particularly historical romances, is tremendous.

"I cannot understand why the wealth of material here has been overlooked," she said. "Day in and day out we are besieged by scores of patrons seeking stories in which the scenes are laid in Los Angeles. And judging by the pronounced interest evidenced the world over in this city I surmise that the appetite for Los Angeles stories is not confined to our own citizens."

Many novels that have had wide appeal have been written around San Francisco, she pointed out; citing a list of California fiction; Sacramento, Monterey, Carmel and several other points likewise have been dramatized in this way.

GOLD MINE UNWORKED

But few writers have prospected the gold mine of interest that Los Angeles appears to be.

One of the first and few novels dealing with modern Los Angeles that is on file at the Public Library is "Boosters," by Mark Lee Luther. A new one, "Adios," by the Bartletts, which deals with Southern California in the fighting fifties, soon will be off the press.

There have been a number using the motion-picture industry as a background. They include "Merton of the Movies," by Harry Leon Wilson; "Minnie Flynn," by Frances Marion; "Skyrocket," by Adela Rogers St. John; "Jarnegan," by Jim Tully; "On and Off the Lot," by George Randolph Chester; "Valley of Olympus," by Octavus Roy Cohen; "Yes Man's Land," by H. C. Witwer, and "Close Up," by Margaret Turnbull.

Aside from these, there are only the following stories centering on the city to be had at the library:

"The Dons of the Old Pueblo," by Percival Cooney, a story of the early days when the Mexicans were making their last stand; "Play the Game," by Ruth Comfort Mitchell, a love story with South Figueroa street and Los Angeles High School for its setting; "Rose Dawn," by Stewart Edward White, which has several chapters touching on the city's real-estate boom; "Hieroglyphs of Love," by Amanda Matthews, little tales of Mexican life centering about the Plaza; "Rose of Los Angeles," by John Campbell, partly historical; "From the Old Pueblo," a small collection of short short stories; "Lone Star of Carboja," by Cora Sharp Hough, a romance of Los Angeles in 1850.

'Hell's Angels' Almost Ready

"Hell's Angels," after two years in the making, will have its premiere showing at the George M. Cohan Theater, New York City, in October.

Howard Hughes has definitely announced that he has leased the Broadway showhouse for the initial showing of his aerial extravaganza.

Filming of "Hell's Angels" began in October, 1927, and the picture, which has cost approximately $3,000,000, is now in the hands of the cutters and synchronizers. The last scene was filmed this week.

The Los Angeles opening, under present plans, will take place immediately after the premiere in New York. Subsequently, the film will be seen in leading cities throughout the country.

Painters at Sequoia Park

SEQUOIA NATIONAL PARK, June 1—Two well-known California artists, whose paintings of the big trees and mountain scenery in Giant Forest and parts of Sequoia National Park, are becoming familiar to picture lovers throughout the State, have opened their camp at the artists' colony at Wolverton, where they lived last year. They are Christopher Siebert of Los Angeles and Albert Marshall of Lindsay. They have spent several summers in Sequoia working on paintings.

During the winter these artists develop pictures from sketches made during the summer. Mr. Siebert has many pictures on display in art galleries in Los Angeles and Pasadena.

MUSIC and Musicians

PANAMA VIOLINIST AT BOWL

For the first time a musician from the tiny republic of Panama is to be heard by a western concert audience.

Alfred San-Malo's appearance at the Bowl is made possible by the generosity of Arturo Muller, a wealthy Panaman, who has sponsored the young violinist's artistic tours. Muller is an uncle of San-Malo, Dr. Saens stated. He is a leading merchant of Panama City and reputed a three-time millionaire.

Dr. Saens announced as a nucleus of a committee to welcome San-Malo to the Southland, the following prominent Panamans who reside in Los Angeles: Manuela Galvez, Ernesto Ardilla, Adolfo Aleman, prominent Panaman government official; Dr. M. Ponce, Mrs. A. Caballero, Amalia Bellino, Adelia Navarro, Panaman professor at the University of Southern California; Miss Nellie Maleck, inspector of schools of Panama, now studying domestic economy at the University of Southern California, and Julio Mata, consular official of Panama.

The young Lochinvar of the violin who came from out of the wet seas of these dry United States, was born in Panama City on December 13, 1902. From his parents, both of whom were violinists, he inherited the gifts that were to carry him to world renown. His father was a South American of French-Dutch descent; his mother Spanish—a biological background which perhaps accounts for his great interpretive versatility in extracting qualities characteristic of the several schools of composers. His paternal forebears were Huguenots who founded the town of St. Malo in France and fled to Holland during the religious persecutions.

He began his violin studies at the age of 5, receiving his instruction mainly in France and Germany. His first public appearance was made when 9 years old. In 1916 he was admitted to the Paris conservatory, being one of a quota of two foreign students so honored, and only three years later when only 17 years old, completed the course to which four years are normally allotted. He was awarded the much coveted grand prize.

During the next ten years he played repeatedly in Paris, Berlin, Cannes, Menton, Marseilles and throughout Holland, also visiting a few of the foremost eastern centers in the United States in the past two seasons.

Tronitz Class to Appear in Novel Program

An event of interest scheduled for the 10th inst. is the concert to be given at the Biltmore by members of Phillip Tronitz's Monday Concerto Class.


PHILLIP TRONITZ

For several months Mr. Tronitz has been conducting a series of interpretation classes for teachers and advanced pianists. The results of the course were received with such enthusiasm that Tronitz decided to present some of the most representative players in recital.

According to advance reports the program will include concertos, sonatas and soli by Bach, Mozart, Beethoven, Mendelssohn, Chopin, Weber-Liszt and Grieg. Those appearing are Rosalyne Asher, Bertha Behn, Lenore Graside, Matilda Incao, Marie Julius, Eva Law, Armando Loredo, Dora Schiro and Margaret Walter.

IVEY HAS ROLE OF "HANSEL"

The announcement that Lenore Ivey, student of Otto Morando for several seasons, is to sing Hansel in "Hansel and Gretel" this fall during the performances of the Los Angeles Grand Opera Association, is of very general interest. Miss Ivey has been heard before in opera, but not in so large a part. She will sing opposite Queena Mario.

ARTISTS TO ASSIST ON ORPHEUS PROGRAM

The Orpheus Club at its concert on Wednesday will be assisted by a trio of artists. Rosalie Barker Fry will sing two groups, the second group being a complete Cadman group. Charles Wakefield Cadman will accompany her in both groups.

Dr. Ray Hastings will add much to the program by accompanying the club in its closing number, "The Lost Chord."

The program is as follows:

1. Song of the Vikings, by Gibney and Fanning.
2. How Soft the Shades of Evening Creep, by Reber and Johnson.
3. The Aerian Chime Down, by Lord Byron and Jenkins.
4. Widmung, by Schumann.
   L'Heure Exquise, by Hahn.
   In the Silence of Night, by Rachmaninoff.
   The Faltering Dusk, by Kramer.
   Rosalie Barker Frye.
5. Charles Wakefield Cadman, accompanist.
   From Dawn to Twilight, by Steinel.
6. The Wandering Singers Patrol, by Willis Clark.
7. The Lord of the Dunderbers, by Gutterman and Brewer.
8. Oh Bird in the Dawn, by Cadman. (Dedicated to Rosalie Barker Frye.)
   Is It You, by Cadman.
   The Moon Behind the Cottonwood, by Cadman.
   The Song of Life, by Cadman.
   Rosalie Barker Frye.
9. Charles Wakefield Cadman, accompanist.
   Homeward Bound, by Cadman.
10. Service, by Cadman.
    The Lost Chord, by Procter and Sullivan.

Dr. Ray Hastings at the organ.

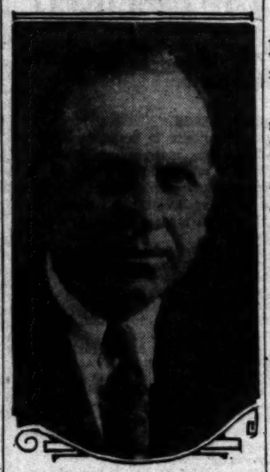
CHOIR HEARD IN MEMORIAL

The choir of the First Baptist Church of Los Angeles, under the direction of Alexander Stewart, conductor, was heard in a splendid and impressive Memorial Day concert in beautiful Grace Chapel, Inglewood Park Cemetery. The large auditorium was crowded to the doors, while several hundred more listened in chairs placed outside under the trees, and in their machines, through a public address system of loud speakers which carried the music and the address to all.

TAP DANCING APPEALS

The modern business girl is finding tap dancing a pleasant form of relaxation, according to Earle Wallace, the American ballet master. Wallace says, "The business girl takes more pleasure out of learning tap dancing than she does in ballroom or classical dancing. She is able to accomplish more in a shorter length of time and this practical form of dancing appeals to her."

PRINCIPAL WORKS ON NEW OPERA



Louis Woodson Curtis

Louis Woodson Curtis, vice-principal and head of the department of music at Lincoln High School, is putting the finishing touches on his new opera, "The Bandit Lover," which will have its first presentation at the Lincoln Auditorium on the 6th, 7th and 8th inst. Mr. Curtis, during his years of teaching at Lincoln, has developed a technique in the realm of romantic light opera with the result that his scores are in demand throughout the country, both for school and professional production.

Other operas from his pen include the "Marriage of Nannette," "Pierrette Among the Shepherds," "The Rose of the Alhambra," "Joan of the Nancy Lee" and Briar Rose." His works have been accepted for publication by the John Church, Schirmer, Summy and Schmidt companies. More recently, Mr. Curtis has been engaged in making chorus arrangements for the Schirmer house.

"The Bandit Lover" is a tale of New Orleans in 1840. The story is concerned with the romance of Angela De Fontenay who belongs to a wealthy, but impoverished, family. In order to complete her education she travels to Paris and upon returning meets John Allen Randolph, a poet. After a thrilling courtship Angela refuses to marry John because he is too poetic. At the Mardi Gras ball, John Allen Randolph comes disguised as a bandit and there as "The Bandit Lover" wins his suit.

Mr. Curtis will spend next year in Europe for travel and study. He will have six months' work in composition in Paris.



JOSEF LHEVINNE, PIANO-SOLOIST WITH ORCHESTRA

HULDA LASHANSKA, SOPRANO WITH PHILHARMONIC



ELISABETH RETHBERG, SOPRANO, WITH LOS ANGELES GRAND OPERA

Recitals, Concerts Being Announced

Sigrid Onegin, Swedish contralto, will be welcomed; Hulda Lashanska, who sings with the Philharmonic Orchestra; Elisabeth Rethberg, opera's perfect soprano, appearing with the Los Angeles Grand Opera Association; Josef Lhevinne, pianist of international fame.

FAREWELL CONCERT GIVEN FOR MME. DIDOT

As a farewell courtesy to Mme. Henri Didot, wife of the French Consul, a musical soiree presenting a diversified program of French songs and dramatic excerpts was given at the Loeffler de Zaruba conservatory of singing last Sunday evening.

Appearing on the program were Mme. Emma Loeffler de Zaruba, dramatic soprano, who contributed two groups of vocal selections; Eleanore Woodforde, soprano, and Beatrice Huntley, contralto; artist students of Mme. Zaruba; Mme. Real Mureal, noted French tragedian, and Ruth Libby Brady, accompanist. The program closed with the singing of the "Marseillaise" and "The Star Spangled Banner," by the assemblage.

MUSIC PAGEANT PLAN TOLD MONROVIA CLUB

S. Earle Blakeslee, head of the music department at Chaffey Junior College, Ontario, was the guest of the president's council of the California Federation of Music Clubs at their last meeting of the season at the Aztec Hotel in Monrovia Tuesday afternoon. The Chaminade Club of Monrovia was hostess at the special dinner which followed the meeting. Mr. Blakeslee outlined the plans and musical progress of "The First Californians," the historical musical pageant to be given the 24th and 26th inst. at the Chaffey Amphitheater.

Following the dinner, Chief Yowlache, the Yakima baritone, gave a concert, with Charles Wakefield Cadman at the piano.

CASELOTTI'S PUPILS TO PRODUCE OPERAS

Arrangements have been made by B. C. Cianfoni, director of the Santa Ana Symphony Band, to have Guido Caselotti, Los Angeles vocal coach, produce two operas in which Caselotti's pupils will enact the leading roles. These operas are to be "La Traviata" and "Carmen" and will be given in Santa Ana next fall in connection with the Santa Ana Chorus and its symphony band under the direction of Mr. Cianfoni.

PROGRAMS TO BE PRESENTED

Of interest to lovers of both music and drama are two programs to be presented by the Jewish Music and Art Club on the 11th and 12th inst. These consist of a one-act playlet written by Dr. Arthur Freidman, Los Angeles musician and dramatist, to be presented on the 11th inst. at 1:30 p.m. in the Ambassador Theater, it being the club's last open meeting this season; and on the 12th inst., when they are presenting Irvin Nyireghazi, famous Hungarian pianist, and Mme. Virginia Fiorhi, coloratura soprano, in a concert to be given in the auditorium of Hollywood Conservatory at 8 p.m.

GIANNINI TO COME HERE

Dusolina Giannini will again come to the Pacific Coast under the management of L. E. Behymer in a series of concert engagements next year. She will be one of the artists on the Biltmore musicales, as well as on the Philharmonic course.

BIRD STUDY PLANNED

Los Angeles Audubon Society closes the season with a morning of bird observation at the east entrance to Griffith Park Thursday. Visitors are invited and may join the society at 9:30 a.m.

MANY SEEK TICKETS TO 'FIRST FIFTY YEARS'

Since the date for the Marta Oatman Players' production of "The First Fifty Years" has been set for the 10th inst. a number of fans have obtained blocks of seats when it became known that the play would be presented for one performance only.

The Marta Oatman School of the Theater opened a special Saturday-morning class for children yesterday and the new adult technical drama class opens on July 1.

The first months of work in the adult drama classes are given over to personal development to awaken latent powers in the student and to build to correlate emotions and bodily agents in creative thinking, acting and speaking. After that work is covered practical technical work continues until the student is ready for play production.

BENEFIT AND AUDITION TO BE GIVEN STUDENTS

The Artist Students' Endowment is sponsoring a Chopin lecture-recital to be given by Alexander Kosloff, Russian pianist, at Hollywood Conservatory of Music on Tuesday evening. In order to give guests opportunity to greet the artist, a reception will follow the program. Following the lecture upon Chopin—his personality and works, the following numbers are programmed: Sonata B Minor, Nocturne C Minor, Ballade G Minor, Polonaise A Flat Major, all by Chopin.

Dr. Leonard Siever, president of the Artist Students' Endowment, announces that auditions for free scholarships in the Eastman School of Music, Rochester, will be held in Los Angeles in July under Dr. Howard Hanson, director of that institution. Those interested are requested to register at once with the Artist Students' Endowment, 408 Professional Building, Pasadena.

YOUNG VIOLINIST PLAYING

Tania Akounine, a young and talented violinist now resident in Hollywood, has been appearing frequently on the concert stage recently. She had a decided success with the Lyric Club last week playing the Lalo Symphonie Espagnole and d'Ambrosio's Canzonetta as well as several obbligatos to the choral singing. The Covina Lyric Club also engaged her and she played in San Diego at the Mitchell gallery in Coronado.

MUELLER GIVES RECITAL

Kurt Mueller, composer-pianist, gave an annual pupils' recital at the Hollywood Conservatory on Thursday.

BARITONE ENTERS PICTURE FIELD



Mebane Beasley

This baritone and teacher from New York has interested himself in movietone preparation and is convinced that character and training is bringing recognition in the new work. He quotes a musical director of one of the largest companies as saying, "we want words plainly and musically spoken, so that the public can understand; a tone that is true and steady and an eye that is electrified by an expression of thought."

Mr. Beasley was engaged in church, concert and opera work in the East for over twelve years. He now resides in Santa Barbara and teaches at the Beaux Arts Building in Los Angeles on Mondays and Thursdays. He was recently heard to advantage in the reading of Saint Saens's opera "Samson and Delilah" directed by Roland Paul at the Windsor Square Theater.

SIGNS BALLET TEACHER

Miss Mae Murray, formerly with the Metropolitan Operahouse, imperial Rusian Ballet, Albertina Rasch, Pavlowa and Kosloff Russian ballet, has been added to the Professional School of Dancing instructors.

RYAN SCHOOL PLANS ELABORATE PROGRAM

Pupils of the Elisa Ryan school of dancing and drama are preparing for one of the most elaborate series of programs attempted in the history of the school.

Beginning with a dance party which was given at the home of Dr. Edward Janss last night, the program calls for a spectacular recital of more than 300 pupils of all ages, students of the Immaculate Heart Convent, which will be presented in the afternoon of the 4th inst. on the tennis courts at the convent, corner of Western and Franklin streets. Again on the 7th inst. pupils of Miss Ryan will appear in public in a recital to be held in the ballroom of her studio at 3305 Wilshire Boulevard.

QUARTET IN CONCERT

The male quartet of Mella Temple, Dallas, Tex., one of the best musical organizations to visit the city during the Shrine convention, will give a concert at the First Unitarian Church, 2936 West Eighth street, on Sunday evening at 8 o'clock.

JAPANESE DANCER TO APPEAR AT BENEFIT

Genevieve Gray, sponsor of the Biltmore morning musicales, is presenting Michio Ito, famous Japanese dancer, in a benefit program to be given by the Women's Auxiliary of the Pasadena Hospital on the 5th inst. at the Busch Gardens, Pasadena. The proceeds are to be used for the erection of a children's ward in the hospital.

Ito is establishing a community school of the dance. His recent appearances, in addition to those in which he performed in dance programs, have been before the Pro-Musica, the Woman's Club of Hollywood and the Hollywood Chamber of Commerce, where he gave talks on the dance. On the 4th inst. both Mr. Ito and Mrs. Gray are to be the guests of honor at the Pasadena Shakespeare Club, at which time Ito will give a talk.

UNIVERSITY OFFERS HERBERT OPERETTA

"The Red Mill," one of Victor Herbert's most colorful and tuneful comic operas, will be the Zanja Fiesta offering at the University of Redlands, Saturday evening in the alumni Greek theater, directed by Al Johnson.

Facilities at Redlands for producing an out-of-door drama are excellent, as a natural stream, the Zanja, flows between audience and actors, making beautiful staging effects possible. Last year the student body presented "The Fortune Teller," by Victor Herbert, and the previous year offered Charles Wakefield Cadman's "Lelawala," which attracted national attention.

UTILITY STORE OF[R] FOR CHARITY PU[R]

The Wigwam Club of [L]nc., has opened its Utili[ty] No. 1 at 454 North Rene[au]. The store is operated upo[n] similar to other salvage [in] the city and is sponsored [by] organization of American [L]whose name it bears.

The proceeds of the sale [of] are turned over to the club[']ity fund. Since the utility [is] dependent upon the gen[er]others' donations of old [or] clothing, books, bric-a-brac will gladly be received. If the club cannot be delivered ANgelus 2902 and they [will] called for.

PICTURE PEOPLE [GIVE]

With the summer [session] the Maurice L. Kusell [School] Theatrical Training is be[ing] ever. Kusell has taken [a] ber of picture stars either [as] ginners or those who want to up" on their work. Among Babe Kane of "Good Bye Sally O'Neil, Gertrude [Olm]rion Nixon and several [others]

MUSIC ~ DRAMA
DANCING ~ ART

Ralph B. Savage
Teacher of Singing, Pittsburgh, Pa.
Intensive Private Course for Teachers and Singers
Eight Weeks—June 17th to September 1st—
At Beaux Arts Bldg., 1709 W. 8th St., Los Angeles, Calif.
Rep.: Miss Marie Searles, Beaux Arts Bldg. WA. 6011.

BERTHA VAUGHN VOICE
Artists Appearing
Ruth Shaffner—St. Bartholomew's, New York City; Blanche Mellgrin—Seventh Christian Science, New York City; Ivan Edwards—First M. E. Church, L. A.; Mary Tellgerin—First Presbyterian, Hollywood and Temple Israel; Ada Armdel Pilson—Temple Baptis and Temple Emanuel; John Cook—Toronto Christian Science; Terry Kneehl—First Christian Science, Pomona; Andrew W. Maclister—St. Paul's Presbyterian Church; Elizabeth Mershon—First Christian Science of Hermosa Beach; Gertrude Warren Burr—St. Vincent; Wm. Dykes Allen—West Adams Presbyterian. 308 BEAUX ARTS BLDG. DU. 7851.

LOIS ESTELLE BOWMAN
(TEACHER OF VOICE)
Exponent of the Lamperti method of voice building. 612 Southern California Music Building, afternoons, Tuesdays and Fridays. Mondays, Wednesdays, Fridays. WA. 2468.

NORMA R. ROBBINS
Voice Development, Coaching, Oratorio, Opera, Vitaphone
168 S. CATALINA ST. Choir Director Phone: WA. 0520

Maestro Morando Madame Morando
Strictly Individual Training From Rudiments to Debut
Song, Oratorio and Opera in the Necessary Four Languages.
MORANDO VOCAL STUDIO
333 South Occidental Boulevard, Phone Fitzroy 2274, Los Angeles, Cal.

FELIX HUGHES Teacher of Dorothy Jardon, Marguerite Namara, Chicago Opera Co.; Lawrence Tibbett, Metropolitan Opera Co. Voice placing, opera coaching, concert repertoire, Vitaphone and radio work.
Teacher of Singing
3839 WILSHIRE BLVD. WILSHIRE ARTS BLDG. WAshington 3534.

MABEL HAYES
SOPRANO TEACHER
Representative Students in Light Opera—Singing Picture—Vaudeville—Concert.
Studio: 414 Southern Cal. Music Co. Bldg. Phone VAndike 9411 and TUcker 8853.

Margaret Coleman Studios: 1814 No. Berendo, Los Angeles MOrningside 10779
SOPRANO 758 East Colorado St., Pasadena Wakefield 7057

Elsa Alsen Announces the opening of her Studio for Professional and Advanced Students. 1665 N. Sycamore Ave., Hollywood. Phone Secretary, HEmpstead 9665, during hours 10-12.
Prima Donna Soprano

CASELOTTI VOICE TEACHER — OPERA COACH
Sole teacher of Mme. Caselotti (Royal Opera, Rome.) Louise Caselotti (Havana Opera Co.)
Soloist with Philharmonic, Jan. 27. James Wooding, Soloist with Miss Finder Orchestra: Charles Viller, leading Man in the Desert Song. Staff of exciting teachers, special classes in Italian and French with native teachers. Studio: 900 Beaux Arts Bldg., 1700 W. 8th St. DUnkirk 6748.

Piano

PHILLIP TRONITZ
PRESENTS HIS
CONCERTO CLASS
BILTMORE HOTEL MUSIC ROOM
MONDAY, JUNE 10TH, 8:00 P.M.
Tickets on Sale So. Calif. Music Co.
Tickets Fifty Cents.

Senior pupils of all grades accepted. Los Angeles 734 So. New Hampshire DU. 9436
PAULINE AND RUSSELL TURRILL
Concert Pianists and Teachers. Long Beach 1323 E. Broadway Phone: 347-182

BURRITT LINCOLN MARLOWE (Pupil of Leschetizky)
ARTISTIC PIANO PLAYING
Instructor of HOWARD COOMBS, Philharmonic Orchestra Soloist, Yvette Mandler and other Concert Artists.
STUDIOS: 1442 ALVARADO TERRACE, BE. 8213.

Dancing Schools

TAP DANCING
NEW CLASS FOR ADULT BEGINNERS
STARTS MON., JUNE 10th, 7:30 P.
EARLE WALLAC
Belmont Theater Building, Vermont at First.
EX. 1196. Daily 9 a.m. to 9 p.m. Sat. to 5 p.m.

TRINIDAD GONI Studio of Spanish D[ance] announces
A Students' Recital at the Figueroa Playhouse
Sunday Afternoon, June 2nd, at 2 P.M.
Special attention to teachers in private lessons.
Enroll Now for New Summer Classes.
233 SO. BROADWAY. MU. 5849.

ERNEST BELCHER SCHOOL OF DANCING
—BALLET— GRECIAN, SPANISH, ORIENTAL CHARACTER AND ADAGIO
—STEP— WALTZ CLOG, BUCK AND WI[NG]
634 West [7th] WEstmore [5917]

MICHEL FOKIN[E]
Announces a four week Master Class of the Dance, in Hollywood, July 8th to [Aug.] inclusive, at 6400 Jens Bonn Pedersen Studio, 1737 North Highland Ave. [Beginners] Advanced students will be placed in the Fokine Ballet at the Hollywood Bowl [Aug. 11]
Make your reservation now.

839 South Grand Avenue
Theodore Kosloff STUDIO
Imperial Russian Ballet School
[MI]chigan [33]

The Ernest E. Ryan SCHOOL OF DANCING
1500 S. Figueroa St. WEstmore 5917
Ballroom Dan[cing]
Adult Classes: Mon., [Wed.]
Thurs. evenings. [Hig]h classes every Friday
Private lessons by [appointment]

PROFESSIONAL SCHOOL OF STAGE DA[NCING]
Beginners' BALLET CLASS, SATURDAY, JUNE 1st, 1 P.M.
829½ So. Hill St.

NORMA GOULD
118 N. Larchmont. All Phases of the Dance.

ELISA RYAN
DBasel 8300 STUDIO OF DANCING & DRAMA
ACROBATIC—SPANISH—TAP—MUSICAL COMEDY—BALLROOM DANCING
The aristocrat of the dance schools. In the heart of the Wilshire

EDUARDO CANSINO STUDIO OF DA[NCE]
1560 North Vine.
SPANISH Direction [CA]
BALLET Direction Maria
ALL TYPES OF DANCING—TAP, SOFT SHOE, BUCK WING, ETC.

Music and Art Schools

GWENDOLEN LOGAN SEILER
(Formerly with Sir Johnston-Forbes Robertson, George Arliss, Mrs. Patrick Campbell and leading London Managements)
ACTING—DICTION—REHEARSAL CLASSES
Thorough training for the New York stage or recital work
"PERFECT DICTION WITHOUT AFFECTATION"
HOllywood 5787 2522 Glen Green, Holly[wood]

MARTA OATMA[N]
SCHOOL OF THE THEATRE
Drama—Dancing—Talking Picture Technique
New Drama Class Opening July 1st—Enrolling Now
WEstmore 5718 1510 So. Figueroa

All Branches of Music and Art. Univ. Credits, Diplomas and Degrees. ARTHUR FRIEDHEIM, Dean. Voice Faculty: Louis Gourcil, Ragna Linne, Louise Massey. (See next Sun., Sat. Ad for other faculties.) Get Catalog.
UNIVERSITY OF THE WEST
808 S. Broadway—VA.

ZOELLNER CONSERVATORY OF MUSIC
Complete musical education. Degrees granted. State Accredited—Dr. [Ar]rangement Academic Subjects Taken at the University of California at [Los] rollment open at all times.
3839 Wilshire Boulevard Phone DUnkirk [for] Branch: Burbank

HILLIARD SCHOOL of DRA[MA]
WRITE FOR LIST OF GRADUATES AND SUMMER RATES
2614 W. Seventh St. DANCING—PIANO—VOICE. DU[nkirk]

COLLEGE OF MUSIC
University of Southern California, all [br]of applied and theoretical music. Dis[tin]faculty. University credits. Diplomas [and]
SEND FOR CATALOGUE
2601 South Grand Ave. Tel. WE[stmore]

SUTRO-SEYLER STUDI[O]
SUPERIOR TEACHING PHONE WH. 6318 1417 BOULE[VARD]
Piano, Voice, Violin, Flute, 'Cello, Clarinet and the Dance

ROBERT W. MAJOR
Org and Operate Major Theater Long Beach
Entire 2nd Floor Beaux Arts Bldg.

CALIFORNIA CHRISTIAN COLLEG[E]
Summer Session July 1—August 9. All branches applied music with [full] faculty. Address Director, Otto T. Hirschler, 4133 Marathon St., [Los] OL. 9535 or 1310.

NATURE MUSIC SCHOOL
MAUDE MESERVE-FALCONER
KINDERGARTEN & GRADE SCHOOL. Day and Resident. [Also] Daily Music, French, Dancing, Vocal, Dramatics, Physical Culture. Grandview Street. WA. 1107.

PAT O'MALLEY "COMES BACK"

Merry Irishman Scores in "Alibi" Portrait

Hollywood Welcomes Actor Back to Fold

Prize-Fight Story Follows West Film

Pat O'Malley was in New York [con]ferring with vaudeville managers [and] with a longing eye cast on a [big] part in a new show when Mrs. [O'M] excitedly telephoned him that [he] was wanted for "Alibi."

It was the first time in nearly two [years] that Hollywood had evinced [any] specific interest in the fortunes [of] this genial, twinkling-eyed Irish[man] once known as the "great dare-[devil] of the screen."

Pat was so startled that he dropped the telephone receiver and almost broke the connection between [the] Pacific and Atlantic seaboards. "If it hadn't been for Mrs. Pat's [voice] on the wire, I might have [thought some one was playing a] real-he practical joke," he grinned. "I took the next train. I never [was] behind an engine that made [such] slow time."

"Alibi," Roland West's first talking picture, opened at the United Artists theater ten days ago. When Al Jolson, as master of ceremonies, called first upon Pat to stand up and take a bow, a burst of applause such as would warm the cockles of any heart rang through the theater. It was loud, thumping applause but more than that it carried that particular ringing note which has the translucent quality of [un]willchi.ped genuine enthusiasm and good [will].

WELCOMED HOME

Hollywood which, for nearly two years, had let Pat O'Malley trod the path of forgotten stars, was welcoming him back home.

Since "Alibi," Pat has played for Director William Wellman at Paramount in "The Man I Love," a prize [pa]rt story and is in the midst of negotiations now with independent producers for the lead in a picture called "The Parish Priest."

It look as if Pat were riding the crest of the wave again, this time not as a dare-devil leading man, but as a seasoned actor whose personality is of the strong, strictly masculine type and whose voice and acting shows the result of his stage experience.

His "comeback," for so it is spoken of in Hollywood, to Pat is just as strange and inexplainable a thing as the way in which he suddenly dropped out of sight.

CONTRACT AWARDED

"Up until 1926," he comments wryly, "I had been free-lancing with good success. I played a part in a feature film for Universal and the studio liked it so well, they asked me to sign a year's contract. [M]-G-M. offered me a contract at the same time, but the Universal [one] paid more money and I took it. After a year there, during which I played in program pictures—despite my grand start—I found my formerly lucrative free-lance field closed. Other men had been found for the Pat O'Malley roles while I was tied up under contract.

"I think perhaps, too, there was a trend has been a trend until lately toward the sophisticated person[ality], toward the Latin or perhaps Turkish type. With the talkies, it seems to me, there are going to be more homely, human stories of contemporary American life. Honest-to-goodness truck drivers, policemen, golf-playing young bankers will be portrayed.

"And these ravishing love scenes of the old silent screen will get jeers when translated from pantomime into actual conversation. They sound unreal.

LOVE-MAKING "KIDDED"

"I have a hunch, anyway, that the best way to play a love scene in which you have to tell the girl how beautiful she is, what gorgeous eyes she has, what a sweet mouth, can best be done with a twinkle in your eye. In other words, I would kid the [thing] a little. The love-making is [con]tinued on page 16, Column 6)

THIS ROLE A[T]

Tom Hardy Called Upon to [Play] Warner All-Color Picture; [Will]

Battle-cry of the theater! "On With [the] Show" actor. Having answered the call [for] and it no trouble at all to live his [part] owners' musicale, "On With the Show." [Not] alone, specializing in anything from [the] haloes, have fitted Sam to handle [the] or up-stage.

[New] one of the first of what [promises] to be a long siege of musical pictures, "On With the Show" [has] an additional glory. It has been photographed entirely in natural color. This Technicolor [process] is the latest feat of the picture industry. In it Mr. Hardy [acts] intensely and conservatively [as] directed.

The actor finds no difference except in make-up. That is an improvement. Requiring practically the same as for the stage, it at least gives one the consolation of looking fairly human. An expensive price to pay, though. The film costs more than twice that of the old. The ordinary camera won't do, so Technicolor has its own fleet of cameras—something like sixteen.

GLITTER LOST

Notwithstanding the huge theatre [that] is large as the Warner's) built [for] the cast on the Vitagraph lot, the extravagant spectacle and the [art] of making, Mr. Hardy remains true to his first love, the stage. The glitter vital to musical comedy is lost when filmed. The chorus is always provided its main attraction. In the filming all you can do is give a few long 'shots' of a [line] formation and that's all. [Don't] have the lights, music, girls, [and] cold. The spirit is gone."

[After] abnormal slump in the theatre with the subsequent tide of talkies and on to Hollywood, has [apparently] been induced by the talkies. A prevailing rumor has it that [they] will soon stamp out the stage. [There] is a hopeful pessimist. "The talkies are in to stay, as is evident, but with them have come changes. [Actors] are becoming like tinsmiths.

The Stage and Screen

PAT O'MALLEY "COMES BACK"

Merry Irishman Scores in "Alibi" Portrait

Hollywood Welcomes Actor Back to Fold

Prize-Fight Story Follows West Film

Pat O'Malley was in New York [illegible] with vaudeville managers [illegible] with a longing eye cast on a [illegible] part in a new show when Mrs. [illegible] suddenly telephoned him that [illegible] was wanted for "Alibi."

It was the first time in nearly two years that Hollywood had evinced [illegible] specific interest in the fortunes of this genial, twinkling-eyed Irish-man once known as the "great dare-devil of the screen."

Pat was so startled that he dropped the telephone receiver and almost broke the connection between the Pacific and Atlantic seaboards.

"If it hadn't been for Mrs. Pat's [illegible] on the wire, I might have thought some one was playing a [illegible]-to-practical joke," he grinned. "I took the next train. I never was behind an engine that made [illegible] slow time."

"Alibi," Roland West's first talking picture, opened at the United Artists theater ten days ago. When Jesse Lasky, as master of ceremonies, called first upon Pat to stand up and take a bow, a burst of applause such as would warm the cockles of any actor's heart rang through the theater. It was loud, thumping applause but more than that it carried that particular ringing note which has the translucent quality of genuine enthusiasm and good will.

WELCOMED HOME

Beyond which, for nearly two years, had let Pat O'Malley trod the path of forgotten stars, was welcoming him back home.

Since "Alibi," Pat has played for [illegible] William Wellman at Paramount in "The Man I Love," a prize story and is in the midst of [illegible] now with independent producers for the lead in a picture called "The Parish Priest."

It is just as if Pat were riding the crest of the wave again, this time not as a dare-devil leading man, but as a seasoned actor whose personality is of the strong, strictly [illegible] type and whose voice and [illegible] shows the result of his stage [illegible].

It's "comeback," for so it is spoken [illegible] in Hollywood, to Pat is just as strange and inexplainable a thing [illegible] the way in which he suddenly dropped out of sight.

CONTRACT AWARDED

"In mid 1928," he comments, "I had been free-lancing [illegible] good success. I played a part [illegible] film for Universal and they liked it so well, they [illegible] to sign a year's contract. [illegible] offered me a contract at [illegible] films, but the Universal [illegible] more money and I took [illegible] year there, during which [illegible] program pictures—despite my [illegible] free-lance field. Other men had been found [illegible] Pat O'Malley roles while I [illegible] up under contract.

"It was perhaps, too, there was [illegible] been a trend until lately [illegible] the sophisticated person-[illegible] toward the Latin or perhaps [illegible] type. With the talkies, it [illegible] to see, there are going to [illegible] lonely, human stories of [illegible] American life. Honest-[illegible] truck drivers, police-[illegible] girl-playing young bankers [illegible] portrayed.

"The same ravishing love scenes [illegible] the old silent screen will get [illegible] when translated from panto-[illegible] the actual conversation. They [illegible] unreal.

LOVE-MAKING "KIDDED"

"I have a hunch, anyway, that [illegible] best way to play a love scene in [illegible] you have to tell the girl how [illegible] she is, what gorgeous eyes [illegible] has, what a sweet mouth, can [illegible] be done with a twinkle in your [illegible] In other words, I would kid the [illegible] a little. The love-making is [illegible]

[illegible] on page 16, Column 6)

HART'S RETURN INTERESTS

Star Would Recall Old Days of Long Journeying to Work Each Day; Jeanne Eagels and Ruth Chatterton Hit High Records Among New Stage Arrivals

BY EDWIN SCHALLERT

AND now Bill Hart! It is decidedly an old-timer's year. Bill's signing up for talkies was not unexpected. It had been rumored for some months. He made a half dozen or so records for the Victor Talking Machine Company not long ago, and it was forecast then that he would soon be in the audible films. However, the deal came about in another way. I am told that Will Rogers had something to do with it by suggestion. But then Hal Roach, too, has been ambitious to venture into features.

Hart runs high as a box-office favorite. It is a question whether his popularity has ever materially diminished in spite of a protracted absence. The old Hart pictures, reissued, are still being played and making money. The star has been getting a steady and ample fan mail despite his virtual retirement. Talkies should be his medium even more than silents because of his stage experience.

The plan is to start his production in about eight weeks, but to some extent this "taking-off" date is contingent on story. Nothing has been settled definitely yet as to the subject, except that it will be a western, and with plenty of outdoor scenes as is natural in a western.

• • •

WHILE filming the picture, whatever one it is that he makes, Hart will continue to live on his ranch at Newhall. "It doesn't take more than an hour to run into Culver City," he said. "It will be like the old days. I mean my very early days in California.

"At that time I was living in an old frame house on Figueroa street between Fifth and Sixth—I think it is still standing. I used to travel twenty-six miles by street car and bus to Inceville every day because I had to go by way of Edendale, where our laboratory was located. It was quite a journey."

Hart came to pictures in December, 1914. He had shortly before closed an engagement in "The Trail of a Lonesome Pine" at the Grand Opera House in New York. That was the last time he spoke on the stage, except possibly for a benefit performance now and then, and in personal appearances.

The talkies will take him back into a medium similar in a number of ways to that in which he gained his first celebrity.

• • •

HART'S return to pictures is almost concurrent with the publication of his autobiography. This is called "My Life—East and West." It is one of several books by him that have been issued, and is the most pretentious. It is an intimate and personal account of Hart's stage and screen experiences, in which many anecdotes are related of people who have made history in both forms of expression.

Hart's last picture was "Tumbleweeds." It was filmed four years ago.

• • •

JEANNE EAGELS need have no concern, apparently, above her future in the talkies. She has hit with a very large audience. Her first picture, "The Letter," did not possess the surest-fire popular elements, but

(Continued on Page 22, Column 3)



Arrival of F. W. Murnau's Production, "Four Devils," Certain at Last

With the insertion of brand-new dialogue, this Fox film will be ready for its gala premiere on the evening of the 10th inst. at the Carthay Circle Theater. The "four devils" of the title are a quartet of gymnasts in a picturesque circus. Times Staff Artist A. L. Ewing shows them together (at top;) Janet Gaynor, Nancy Drexel, Charles Morton and Barry Norton. J. Parrell Macdonald plays the friendly old clown, and Mary Duncan, seen beside him, the menace to their sawdust paradise. Miss Gaynor will be heard in her first speaking role in the picture; and new popularity is predicted for the wipsome little heroine of the erstwhile and unforgettable "Seventh Heaven."

Spooks Chase Actress From Play to Play

It's just awful, having these mystery plays following one about, when one really doesn't care a thing about them!

At least so thinks Gretchen Thomas, who portrays the mystery lady of "The Ghost Train," now showing at the Vine-street.

Gretchen should know! She played in "The Bat" for a lengthy engagement and it seems that she no sooner shakes the spooke of one "mellerdrammer," than another series of thrills pops up.

"Realy, I should much prefer playing some demure little ultra-English girl—something quiet and reserved—but instead, I must shriek myself hoarse and stumble over murdered men every time I turn around."

Miss Thomas, however, looks none the worse for all of her harrowing experiences. At the present time she is so tied up with business, and in trying to inform everyone just where she will be each hour of the day, that she has little time left for anything else.

Those who saw "The Bat" during its engagement several years ago, will probably remember Gretchen Thomas as its leading lady—and if they missed that mystery classic, there was the role of Kate in "Kempy," offered at the Majestic back in 1926.

Gretchen Thomas hails from the New York stage, where she played with such stars as Raymond Hitchcock, Fred Stone and Willie Collier. However, she wishes to be quoted on the statement that "of all the prominent stars she has appeared with, Franklin Pangborn is the most considerate—hiding himself in the background so that the other players may have a chance."

Miss Thomas is endeavoring to cast her fate with the talkies at the close of her current Vine-street engagement.

IN SPRING RECITAL

The Edith Jane School of Dancing is seething with activity of late in the preparation for the spring recital to be held at the Windsor Square Theater on the 22nd inst. Betty and Barbara Rockett, the small daughters of Al Rockett of movie fame, Barbara Vernon, pride of the household of the famous comedian Bobbie Vernon, Faith Brook, petite off-spring of the famous Clive Brook and many other prominent in the public eye are taking part in the production.

FAMILIAR MUSIC TRIUMPHS

Carli Elinor Knows His Public; Carthay Orchestra to Continue Along Same Lines

BY PHILIP K. SCHEUER

"The finest orchestra I heard in America," wrote Walter Marks, M.P., "was at the Carthay Circle Theater, and if that band was fired, it would mean that the house would lose its entertainment value."

Mr. Marks, M. P., who is a Federal film commissioner in Australia, has no particular place in this story, other than as a mouthpiece expressing an opinion pretty generally held by a large number of persons, foreign and otherwise. There is no way of telling, of course, how many other orchestras Mr. Marks got around to hearing in America, or, as a consequence, whether or not Messrs. Schneevoigt, Rodzinski, Stokowski and the rest should feel properly crushed; but there can be no question about its being a compliment.

Carli Elinor is the conductor of the Carthay Circle Theater orchestra, and has been since its organization. Recently appointed director-general of the picturesque edifice by the Fox Film Corporation, he intends to continue its musical activities along lines already well laid out. These represent, as at present, merely

(Continued on Page 22, Column 1)

Stage People Held Severe Drama Critics

It is generally agreed that the most difficult audience to please is one that is composed of professional show people. If a production satisfies these people, a producer is fairly sure that it will do as much for the theatergoing public, apt to be less critical and exacting.

Bearing this theory out is the reception that stage and screen celebrities have accorded Edward Everett Horton's revival of "The Streets of New York," the melodrama of 1857 at the Majestic Theater.

Hardly a performance has been given with less than a score of motion picture and theater persons in attendance. The stars enter into the spirit of the ancient play, hiss the villain and shout for the hero.

LAVISH SETTING GLORIFIES FILM

"Broadway" Emerges Amidst Magnificence

"On With Show" Called Best of Its Kind

Estelle Taylor Praised for "Where East is East"

BY NORBERT LUSK

NEW YORK, June 1. (Exclusive) With a vast flourish "Broadway" opened Monday evening at the Globe Theater and, without revealing anything hitherto unknown about the subject, qualified as good melodrama. It would, of course, be all that the producers hoped for had not the original play inspired countless pictures based on the same subject. As it stands the impressive production gives the picture values it does not possess as a story, and at the same time that lavishness of investiture nullifies the intent of the story, which in its original form centered around a small unostentatious night club, whereas on the screen the club is pictured on a scale so vast that no performer would aspire to forsake it for vaudeville.

Nor does this magnificence throw into higher relief the drama of the story. The latter is concerned with the shoddiness of night-club life rather than its grandeur, and the splendor of the setting does nothing but make the drama petty by comparison. However, what with exploitation and the vogue for speech on the screen there is no doubt that "Broadway" will be a financial success. The acting is variable, though the characterizations are frequently indistinct in spite of adherence to the dialogue of the original.

OUTSTANDING PERFORMANCES

In the opinion of many the outstanding members of the cast are two recruits from the stage play, Thomas E. Jackson and Paul Porcasi, but to those of us who are still loyal to the screen much can be found to admire in Glenn Tryon's highly expert performance as the hoofer, in Evelyn Brent's sullen study of revenge, in Robert Ellis's effective hi-jacker and Leslie Fenton's brilliant though brief flight as the murdered man. The veil of charity must be drawn over what is perhaps the most inadequate performance on the part of Merna Kennedy yet disclosed by talking pictures.

With still another flourish the indefatigable Warners offered further evidence of their pioneering efforts when "On With the Show" opened at the Winter Garden Tuesday evening. The first all-talking, dancing and color film has made a favorable impression which might easily have been a stronger one with a better story and a few more memorable songs, to say nothing of cutting. However, the picture is the best of its kind in so far as its chorus numbers and stage effects are concerned, and for the most part color is admirably achieved and adds to the illusion of extravaganza. Movement also has been sustained and the spectator is permitted to believe that he really is watching a musical show in its progress on the stage as well as behind the curtain. The entire cast is considered well chosen and every member may be said to have an individual impression.

VAUDEVILLE RECALLED

As much cannot be said of "The Cocoanuts," starring the famed Marx brothers, which opened at the Rialto last week. Produced here, it fails in the very essentials which make "On With the Show" superior. The dancing numbers are circumscribed by the limitations of the screen and the synchronization is distinctly poor. While the Marx family are amusing in their familiar manner, and garner laughs galore, the picture is slow, unsubstantial and lacking in individuality. It is vaudeville rather than the musical

(Continued on Page 22, Column 4)

THIS ROLE A "NATURAL"

Sam Hardy Called Upon to Portray Showman in Warners All-Color Picture; Will be Racketeer Next

Backstage-cry of the theater! "On With the Show;" a spur to the struggling actor. Having answered the call for $6 a week and up, Sam Hardy had no trouble at all to live his part of showman superior in the Warner musicale, "On With the Show." Twelve years of musical comedy, specializing in anything from villains with verve to heroes whose lines have fitted Sam to handle any situation back-stage, off-stage or up-stage.

New faces everywhere, ruling out the old-fashioned movie hero business. The demand now is ability, brains, art. But the actor who has kept on the job need have no fear. He knows his business, so why the panic?"

PLOT TO FORE

With the exit of the hero, who handsome does as handsome is, comes the disappearance of the burning love theme, Hardy declares. Now the love interest is subordinate to the main plot or spectacle, as in "On With the Show."

One of those rare few who live up to boyhood traits, Mr. Hardy a week ago handled a difficult bit of real showmanship when, as president of the Masquers, he arranged, put on and acted as master of ceremonies for their annual revel at the Warner Theater. This was the fulfillment of an early urge, for the Hardy career dawned in its own back yard. There, with the hearty co-operation of the neighborhood, Sam undertook to restore civic pride in the drama. Art for art's sake was the pledge. There were no fights about salaries; there were no salaries, although the box office showed a thriving collection of pins. As to just what part he played, the Napoleonic side of the Hardy personality came forth with nice nonchalance. "Oh, I had to write the plays, pick the cast, do the directing and take the lead, or I wouldn't play."

Wiser from experience, Sam has learned there is often more "meat" in a smaller part. Variety is what he seeks and he is getting it at present by changing from one of the prides of the community in private life to a murderous, riotous racketeer in "Big News" on the Pathe lot.

'MOTHER' TURNS TO DANCING

Belle Bennett Forgets Sobs for Saucy Maternal Role in Duffy Stage Play, First in Five Years

BY ALMA WHITAKER

No one else could be "just as good" for the star role in "Dancing Mothers" as Belle Bennett, according to Henry Duffy, who would not have produced this play at El Capitan without Belle. It opens today, and Belle, who has not been on the stage for five years, feels that she is to make a new flutterful debut.

For it is in pictures that Belle Bennett won her most stylish honors—notably as that precious vulgar noble-hearted mamma in "Stella Dallas"—and now she has to learn stage make-up and stage technique all over again. She was as excited as a girl at her first party, when I captured her between rehearsals—with her faithful spouse, Fred Windemere, playing ardent stage-door beau.

"I adore the role," confessed Belle, who dotes on maternal psychologies. "I can fit my picture work in with it, too—we still have the sound version of 'The Woman Who Was Forgotten' to make in the daytime, and this revival of my stage experience will help in that, too. Fancy, I, who have been on the stage all my life, so thrilled to be back—and so anxious as to whether my voice will carry.

"You won't make any money out of it," remarked her practical spouse.

"Now, don't talk about money. It doesn't matter a bit," laughed Belle, who nevertheless has been meeting perfectly colossal expenses lately. For, you see, Belle really has the matriachal consciousness, and mothers an enormous family—grandparents, parents, sisters and brothers, nieces and nephews galore, several of whom have gone in for expensive illnesses of late, with doctor's computing their bills on movie-star salary basis. Then, too, three distinct families of less fortunate relations from back East have been brought out here and staked by Belle, who, strong in her Christian Science faith, is getting them and their fifteen children "organized." Some of the children arrived as undisciplined little pagans, but it took less than a week for friends to describe them as the best-behaved darlings in the neighborhood! So whatever Belle's maternal methods are, they obviously work—even unto securing jobs for male relations as well.

In spite of all this weighty responsibility Belle looks younger, trimmer, happier than she has in years. Quite the ideal type for that Dancing Mother who can cut out her own daughter with the man-about-town, Ben Bard—for daughter's own good.

"And I think the picture I am doing, 'The Woman Who Was Forgotten,' is one of the sweetest and finest yet for me. It is the story of a school-teacher, from the ages of 20 to 70, and is being produced by that clever young man, Richard Thomas. Oh, yes, I am so happy in both my jobs now."

For recreation Belle loves the Dove, the Windemere yacht, so named for Peace. Her husband wanted to call it Lady Windemere, but Belle stood firm for the Dove, and that emblem adorns the seagoing sweaters. They delight in filling up that boat with all those young nephews and nieces, who adore being allowed to keep the galley clean, swab the decks and shoulder any responsibilities that are permitted them.

Each of those families Belle is mothering, has been provided with a cottage, a modest car, and complete new sartorial outfits. The little boys wear blue serge sailor suits and the little girls middies and skirts—a la the English royal children. No wonder they all regard Auntie Belle as a superior sort of a fairy godmother, who must be lived up to. Quite awful to disgrace such a marvelous auntie. In spite of the Christian Science, Belle lets her older dependent relations have doctors and go to hospitals when their own faith demands—it just calls that "confusion," which her Science aids her in unscrambling. Still, it is ironical that she of all people should be paying quite boggling doctor's bills these days.

ORIENT AND OCCIDENT MEET AT REPERTORY THEATER

"The Yellow Jacket," which will be unfolded Friday night at the Figueroa Playhouse, promises to be one of the major novelties of the theatrical year. Although written by two Americans, it presents the Chinese viewpoint on such vital matters as first love and the dreams of young men setting out to conquer the world. Three of the performers are pictured by Staff Artist Bruce Russell. They are Schuyler Ladd, Mary Hutchinson and Charles D. Coburn. Mr. Coburn, at right, takes the part of Chorus, who interprets the action for the edification of the audience.



GRAUMAN'S BILTMORE THEATRE DA 4430

HURRY! HURRY! HURRY!

YOU'LL ALWAYS REGRET IT IF YOU MISS SEEING AND HEARING UNIVERSAL'S MOVIETONE PRODUCTION OF EDNA FERBER'S NOVEL

SHOW BOAT

ONLY TWO WEEKS MORE OF THIS SUPERB PICTORIAL ROMANCE OF THE MISSISSIPPI SO MAKE YOUR RESERVATIONS AT ONCE

SEE! The Most Beautiful Love Story Ever Screened! The Mighty Mississippi in its Many Moods! The Thrilling Horse Race Scene! Show Boat life of a score of years ago!

HEAR! The lilting, catchy musical score of "Show Boat" Ziegfeld's Musical Comedy Stars on the Screen! "Lonesome Road," a song that will live in your heart! Helen Morgan, night club hostess, and stage star, sings!

PRICES: EVENINGS $1.50 to $3.00; MATINEES $1.00 to $2.50; ALL SEATS RESERVED

Last Two Weeks! NOW TWICE DAILY 2:15 and 8:15

Through the generosity of Mr. Carl Laemmle the Mystic Shriners are being permitted the use of the Biltmore Theatre for the afternoons of June 4th, 5th and 6th, which necessitates the cancellation of three matinee performances of "Show Boat." THERE WILL BE NO INTERUPTION OF EVENING PERFORMANCES. At the conclusion of the Shrine Convention, Matinee performances will continue daily at the BILTMORE—Starting June 7th.

Commencing Monday and Nightly Thereafter Next Week
UNIVERSAL MOVIE STARS IN PERSON
on the stage at the Biltmore. See Laura La Plante, Joseph Schildkraut, and other big stars IN PERSON.

COMING SOON! "BROADWAY" COMING SOON!
Universal's $1,500,000 Super-production
ALL SINGING! ALL TALKING!
Watch for further announcements.

OVERWHELMING has been the demand for just one more week of the run of

M.G.M.'s MUSICAL MASTERPIECE

"BROADWAY MELODY"

and to make it possible for thousands of Shriners & Summer tourists to see it we postponed the final Showings until

SUNDAY EVENING JUNE 16th

Join the throngs hurrying twice daily to

GRAUMAN'S CHINESE THEATRE

THE WORLD'S MOST PICTURESQUE PLAYHOUSE

Seats on sale at Owl Drug, 6th and Broadway, and Chinese Pagoda box office, GLadstone 5184

FOX WEST COAST THEATRES

LOEW'S STATE

"His Captive Woman"

with MILTON SILLS and DOROTHY MACKAILL

From New York Night-Life they drifted to a desert idyl! She was his prisoner—but he was her slave! Daring! Sensational! Startling Drama!

A torrid . . tempest of Southern life . . love and languor! See It! Hear It! Live It! First National — Vitaphone All-Talking Eye-Ear Charmer

EXCLUSIVE Downtown Showing RUBE WOLF Feature 4 Vitaphone Acts "RHYTHM REVUE" Girls in Fascinating Dances

FOX CRITERION

CONTINUOUS 11 AM to 11 PM POPULAR PRICES

First Spectacular Musical Extravaganza of the Talking Screen!

FOX Movietone FOLLIES OF 1929

William Fox's All-Singing . . Dancing . . Talking . . Laffing . . Living . . Loving Triumph of Youthful Charm and Glory!

SUE CAROL—LOLA LANE—CARON LYNN—STEPIN FECHIT AND 500 OTHERS!

65¢ TO 1 PM

FOX BOULEVARD

Grand New Giggle-Getter from M-G-M!

BUSTER KEATON in SPITE MARRIAGE

Dorothy Sebastian and Lelia Hyams

VOICE AND PROFILE



DOROTHY MACKAILL IN "HIS CAPTIVE WOMAN," LOEW'S



ALLAN LANE AND JUNE COLLYER IN "NOT QUITE DECENT," HILLSTREET



JOSEPH SCHILDKRAUT IN "SHOWBOAT," BILTMORE

HELEN KANE IN "NOTHING BUT THE TRUTH," ALHAMBRA



ELEANOR GRIFFITH AND PAT O'MALLEY IN "ALIBI," UNITED ARTISTS



JEANNE EAGELS IN "THE LETTER," ALHAMBRA



DON ALVARADO AND LILY DAMITA IN "THE BRIDGE OF SAN LOUIS REY," EGYPTIAN



FREDERIC MARCH AND DORIS HILL IN "THE STUDIO MURDER MYSTERY," PARAMOUNT



JOHN BREEDEN AND LOLA LANE IN "THE MOVIETONE FOLLIES," CRITERION



ARTHUR LAKE IN "ON WITH THE SHOW," WARNER'S

BUSTER KEATON AND DOROTHY SEBASTIAN IN "THE SPITE MARRIAGE," BOULEVARD

CARLOTTA KING IN "THE DESERT SONG," TOWER (COMING)

BANK LOSES MESSENGER TO FILMS

David Rollins Once Intent Upon Career in Finance; Vacation Gave Idea

"Boy-e-e-e!"

There was a time, and not so long ago, when this long drawn out monosyllable, echoing through the marble halls of the Bank of America, resulted in more concentrated pep on the part of a certain David Rollins than the combined results of all the patent medicines on the market.

At this period in the life of Fox's pet juvenile, his dreams were soaring, not cameraward . . . but toward a spacious private office with the impressive name, "President," lettered in gold on the door.

David was a messenger boy, but he didn't intend to stay one for long. As soon as his apprenticeship was over he would be a teller, and maybe president . . . yes sir!

The crash came all unexpectedly.

One morning David awoke to find his dreams shattered about his head. He had taken a vacation, lost his seniority in the organization, and that was that. He would have to begin all over again if he was ever to smile at customers through that envied little window where his name would be boldly lettered.

"Why don't you try pictures?"

It was David's "best pal and severest critic," his sister, who diplomatically let this bombshell drop one morning not long after the tragedy.

"Why not?"

And so it was that David embarked upon his career, in a line of youngsters waiting for extra bits in Universal's Collegian Comedies.

It took six months, however, before the boy was singled out as having that indefinable something that makes for stardom. Fox made the discovery.

Those inside the lot still smile when they recall the first interview with David.

"How much will you work for?" they asked.

"Well, I-I-I got $15 a week at the bank, sir," came a small quakey answer.

"Will $75 a week do for a starter?"—

That was almost a year ago. Since that time David has appeared in six feature pictures, and has been placed under a five-year contract. The only time he ever thinks about a bank any more is when he makes his monthly pilgrimage to deposit his pay check.

With his last picture, the "Fox Movietone Follies," completed and playing at the Criterion, David is taking life easy in the roadster (which has the distinction of being every bolt, nut and screw his own) and in the ocean.

"Gee, a fellow doesn't know what he can do until he plays in a musical comedy talkie," David grinned, referring especially to his part in the Follies. "If anyone had told me I could sing and dance, I'd have thought they were crazy . . ."

David admits, however, that he always had a secret trend for musical comedy . . . in spite of the fact that, had anyone offered him a position in one, he believes that he would still be running.

Be that as it may, any chap should be able to sing the words "That's You, Baby," to a young lady as easy to look at as Sue Carol.

According to David, however, most of his "whoopee" is made on the screen . . . and for two good reasons. First of all, he is very much concerned by being the man of a family consisting of a sister and a small niece and nephew. Anything this trio says, goes with David.

And then too, there is a clause in his contract to the effect that he must dispense with any excesses in late hour entertainment and recreation. This is so that he may retain the youthfulness that is to make him score in the type of production made famous by Richard Barthelmess. David himself, thinks nothing would be more ideal than to play Mark Twain's character Tom Sawyer . . . or perhaps, Huckleberry Finn.

And so while waiting for another picture to come his way, David dreams, not of a bank president's office . . . but of being a great actor.

"But it's a funny business," he said, "not long ago I was working on three pictures at once . . . now I'm not doing anything!"

According to report, however, David won't have a chance to idle for long. He is being considered for the role of the wise-cracking little brother in the talker version of that popular stage play, "The Family Upstairs."

FROM HERO TO VILLAIN

Ian Keith, who is playing the male lead in "The Great Divide" for First National, has grown six different mustaches during the past year, only to shave them off an equal number of times. Producers have found that Keith can be transformed from hero to villain by merely adding a little fuzz to the upper lip, and thus each new role finds him shaven or otherwise, according to the menace of the character he is portraying.

OLAND BOUND BY CONTRACT

Veteran Free-Lance Player of Oriental Roles Now With Paramount; Talkies Bring Good Luck

BY ALMA WHITAKER

That motion-picture director who is such a direfully important person to the plot of "The Studio Murder Mystery," now showing at the Paramount Theater, is Warner Oland of Io, these many villain roles, mostly oriental.

"Yes," he says, smiling through those half-shut eyes of his, "I am getting along very nicely with the talking pictures," and he adds a quiet little chuckle. Nothing noisy about Warner. You see, it was his work in "Chinatown Nights" with Wally Beery and Florence Vidor which brought that pleasant contract with Paramount . . . when contracts are not exactly being thrust upon people.

And since "The Studio Murder Mystery," now showing, he has returned to the oriental culpabilities in "The Insidious Dr. Fu Manchu," which the studio considers so good that it is holding it for the fall season, which is much more stylish than the summer season.

It was after a glittering career on the stage in this country that Warner Oland decided to take a dip into this picture game . . . not seriously, of course, but just to sample it. That was in the Theda Bara days of siren glory; and he has stayed in Hollywood ever since . . . free-lancing. "I preferred free-lancing during the silent picture era," he declares, "but now that talking pictures are here and my old stage experience proves so valuable, I am happy to be under contract."

A LOVABLE PERSON

For a famous villain he is a serene, lovable sort of a person. One bit of evidence thereto is that he forms one of that all-too-small coterie in Hollywood that have kept the same wives all the time . . . J. Farrell Macdonald, Ralph Lewis, George Fawcett, Tully Marshall, the Torrence brothers. Warner married Edith Shearn, that clever artist whose work was first exhibited in New York when she was but 17 years of age . . . twenty-one years ago.

They have a home in Laurel Canyon and a halcyon retreat up at Carpinteria, and Warner quotes

Current Films

ALHAMBRA—"The Letter," talking with Jeanne Eagels.

BILTMORE—"Show Boat," synchronized and with talking sequences. With Joseph Schildkraut and Laura La Plante.

BOULEVARD—"The Spite Marriage." Buster Keaton comedy with Dorothy Sebastian.

CARTHAY CIRCLE — "Black Watch," talking, with Victor McLaglen.

CRITERION—"Fox Movietone Follies," a talking, singing revue with an all-star cast.

CHINESE—"Broadway Melody," talking, with Charles King, Anita Page and Bessie Love.

EGYPTIAN—"The Bridge of San Luis Rey," talking sequences. With Lily Damita, Don Alvarado and Ernest Torrence.

LOEW'S STATE—"His Captive Woman," talking, with Dorothy Mackaill and Milton Sills.

MILLION DOLLAR—"Nothing But the Truth," talking, with Richard Dix.

PARAMOUNT—"Studio Murder Mystery," talking, with Neil Hamilton, Warner Oland and Doris Hill.

RITZ—"The Donovan Affair," with Jack Holt and Dorothy Revier.

TOWER—"The Desert Song," talking and singing, with John Boles and Carlotta King.

UPTOWN—"Saturday's Children," today; "The Voice of the City," beginning tomorrow.

UNITED ARTISTS—"Alibi," talking, with Chester Morris, Pat O'Malley and others.

WARNER BROTHERS—"On With the Show," talking and color, with Joe E. Brown, Betty Compson, Arthur Lake and others.

WESTLAKE—"Saturday's Children" today; "The Voice of the City," beginning tomorrow.

PAT O'MALLEY "COMES BACK"

(Continued from Fifteenth Page)

a part of the game. Usually, when a chap is very sincere, it is the average young American of whom I am talking,—he doesn't speak many love phrases. He would be emmbarrassed."

Pat is a tall, well-built Irishman with red hair and blue eyes. He has a merry smile and the taking ways of men of his race. Three little girls, Sheila, Eileen and Mary, grace the home which he and Mrs. O'Malley have maintained through fourteen years of married life. Being a father to them, he says, is one of his biggest jobs.

RITZ TO FEATURE DIX

Jack Holt and Dorothy Revier will be seen on the Fox Ritz screen for three days in "The Donovan Affair," starting today. It will followed "Nothing But the Truth," starring Richard Dix, starting Thursday.

WARNER BROS. THEATRE IN HOLLYWOOD

3rd Smashing WEEK

Outshines them all! THE FIRST ALL NATURAL COLOR ALL TALKING-SINGING-DANCING Warner Brothers VITAPHONE EXTRAVAGANZA

MELODIES ON WITH THE SHOW GUS

WITH A GREAT CAST INCLUDING JOE E. BROWN • BETTY COMPSON • ARTHUR LAKE SALLY O'NEIL • LOUISE FAZENDA Wm. BAKEWELL • ETHEL WATERS FAIRBANKS TWINS • SAM HARDY • HARRY GRIBBON HENRY FINK • LEE MORAN

A CHORUS OF 100 DAZZLING BEAUTIES

POPULAR PRICES CONTINUOUS 12 NOON to 11 PM

FINAL SHOWINGS SUNDAY JUNE 9th

HURRY! William Fox's Magic . . . Mystic Movietone Miracle is Going! Go Today! Tomorrow! But Go!

"BLACK WATCH"

starring the famous VICTOR McLAGLEN Myrna Loy-David Rollins—500 Others

FOX CARTHAY CIRCLE

Hear 'Em Talk! LAUREL & HARDY UNACCUSTOMED AS WE ARE

And Hear—You! CARLI ELINOR and that gang Symphony

Busy — Phone GR. 1166 — or Drive-Down Box-Office! Wilshire at Beverly Cars

Grand Gala Premiere MONDAY—JUNE 10

4 DEVILS IS A FOX Talking Romance You hear JANET GAYNOR The Voice With a Soul

MARY DUNCAN NANCY DREXEL CHARLES MORTON FARRELL MacDONALD

ALIBI

2nd EMOTION BLASTING WEEK

ALL TALKING SINGING DANCING NIGHT CLUB ROMANCE

UNITED ARTISTS

WILLIAM HOBLES

MORE NEW-ERA LIFE-SCREEN PRODUCTIONS ON THE WAY

Paramount

He played havoc with the hearts of . . . until . . . somebody ended his life of love!

Who killed the idol of Hollywood

"THE STUDIO MURDER MYSTERY"

A Paramount all-talking production with NEIL HAMILTON, Warner Oland, Doris Hill, Chester . . .

Milton Charles Organ Concert Noon

100% TALKIE RICHARD DIX in "Nothing But The Truth" 25¢ MAT.

LAZARUS MILLION DOLLAR

LOCATED AT THIRD & HOPE FREE PARKING AFTER 6 P.M.

LAST DAY IOWER

A TALKING SINGING DRAMA SCANDAL Laura La Plante & John Boles

ALSO Vic COLLEGIANS A TALKING COMEDY DRAMA VAUDEVILLE ACTS ON THE VITAPHONE

MONDAY THE DESERT SONG

LAZARUS ALHAMBRA

JEANNE EAGELS in "THE LETTER" 25c MATS

100% TALKIE

WO CHARACTER OLES IN DRAMA

inimum of Players Appear in "Jealousy"

y Seen in Premiere at Mason Theater

ering Scores Success in Other Cities

Jealousy" will have its Los Angeles premiere at the Mason Theater next Sunday evening. There only two characters in the play . In New York and later in Chi- the piece is said to have won praise as a work of art.

Louis Verneuil, who has written plays, devised the original ion of "Jealousy," and Eugene er, who is at present writing arlss in Hollywood, made the tation which A. H. Woods, pro- last year in New York. This same production now offered Los Angeles, with Fay Bainter, starred her career in this and John Halliday, who made rofessional debut in San Fran- as the twin stars and only

ays with small casts are not so mmon—that is, plays with five characters. "Jealousy" has familiar triangle plot, but the character, the lover finally by the jealous husband, is seen. He is brought into the when he calls the wife on the hone. From then on the husband has no peace and gives his no peace. Jealousy leads to edition, then to frenzy and at to murder; but the crime for the husband goes to the guil- committed offstage.

has been reported that when ell first saw the play in re- al he was fearful that the pub- would never accept it. Two acters seemed hardly enough to fy the playgoers. There was the doubt that the play would garded as anything more than come

The ENNANT WINNING FACTORY OF ENGLAND

HALLSTRE

GUS VAN AND SC

June Collyer & Louise Dresser in "Not Quite Dece

Talking Singing Dancing

Throbbing dr of New Yo Gay Nite Li

Welcome No Radio-Keith-Orpheum Orpheum and Hi Extend Cordial G

Orpheum

THE SINGING STAR OF "BROADWAY MELODY"

CHARLES (IN PE ASSISTED BY LOUIS

VENIT EDITH-EVANS SYLVI FRANK HUR "THE WE A RUMPERT PR BILLY WE LARGE

HENRY DUFFY THEA EL CAPITA Starting Matinee To HENRY DUFFY PLAYERS

BELLE BENNET in A COMEDY OF TODA DANCING M By EDMUND GOULDING and E BEN BARD FRANK THOMAS-MO

PRESIDENT BROADWAY at 67th TRINITY 0478

4th Great Week HENRY DUFFY PLAYERS present THE COMEDY OF LOVE AND LAUGHTER

SKIDDING with CLARA BLANDICK EMERSON TREACY GRACE STAFFORD

TWO CHARACTER ROLES IN DRAMA

Members of Players Appear in "Jealousy"

Play Seen in Premiere at Mason Theater

Is Scores Success in Other Cities

"Jealousy" will have its Los Angeles premiere at the Mason Theater next Sunday evening. There are only two characters in the play and it is in New York and later in Chicago the piece is said to have won success as a work of art. Louis Verneuil, who has written many plays, devised the original version of "Jealousy," and Eugene Walter, who is at present writing scenarios in Hollywood, made the adaptation which A. H. Woods, producer, put last year in New York. This is the same production now offered in Los Angeles, with Fay Bainter, who started her career in this city, and John Halliday, who made his professional debut in San Francisco, as the twin stars and only players.

Plays with small casts are not so common—that is, plays with five or six characters. "Jealousy" has the familiar triangle plot, but the third character, the lover finally is killed by the jealous husband, is not seen. He is brought into the play when he calls the wife on the telephone. From then on the husband has no peace and gives his wife no peace. Jealousy leads to madness, then to frenzy and at last to murder; but the crime for which the husband goes to the guillotine is committed offstage.

It has been reported that when Broadway first saw the play in rehearsal he was fearful that the public would never accept it. Two characters seemed hardly enough to hold the playgoers. There was no doubt that the play would succeed as anything more than a novelty. But in Paris and London, and again in New York and Chicago, it has been regarded as a play extremely enonomical in form yet nonetheless intricate and entertaining. This drama of two persons who love each other and yet come to a tragic parting, takes its place among the theatrical phenomena of the day. The five months' engagement in New York and the three months' stay it achieved in Chicago testify in favor of its popularity.

Of the two players in the drama, the better known is Miss Bainter, a native of Los Angeles, with her personal triumphs to her credit in both drama and musical comedy. Her portrayal of the distracted wife in "Jealousy" has been highly praised; in fact, several critical authorities in the East have hailed it as her finest achievement.

Halliday, who was born in this country, educated in England, and introduced to the professional stage by Nat Goodwin in San Francisco, has been prominent for many years in New York comedy and melodrama productions. Last year he was starred in "The Spider," a mystery play. He, too, has been credited with surpassing himself in this Verneuil-Walter play of love gone mad.

Guthrie McClintic, who staged "Jealousy" for Woods, filled the husband role in the try-out days, but Halliday was playing opposite Miss Bainter by the time the production reached the New York stage and has been sharing the honors ever since.

FILLING THE BILLS



GAY SEABROOK in "Danger," Hollywood Playhouse

ENID BENNETT in "The Streets of New York," Majestic



VICTOR RODMAN in "This World and The Next," Egan



HARRY WALKER in "Dracula," Music Box





GRACE STAFFORD, CLARA BLANDICK AND EMERSON TREACY in "Skidding," President



CHARLES KING, Orpheum



FRANKLIN PANGBORN AND JANE WINTON in "The Ghost Train," Vine

DOROTHY ADAIR, Pantages



"CURLS" MASON, Burbank



EFFIE ARTON in "Let Us Be Gay," Mayan

BELLE BENNETT in "Dancing Mothers," El Capitan

MARION DOUGLAS, Follies

Current Drama

THE OPENINGS

BELASCO—"The Bachelor Father." Tomorrow evening. A comedy by Edward Childs Carpenter which David Belasco is sending to Los Angeles from New York. June Walker, C. Aubrey Smith and Geoffrey Kerr head the cast.

EL CAPITAN—"Dancing Mothers." This afternoon. A comedy by Edmund Goulding and Edgar Selwyn. Bell Bennett heads the cast.

FIGUEROA PLAYHOUSE — "The Yellow Jacket." Friday evening. A Chinese fantasy by George C. Hazleton and Benrimo. Produced by the Los Angeles Repertory Theater with Mr. and Mrs. Coburn.

OTHER OFFERINGS

EGAN—"This World and the Next" with Treva Lawler and Victor Rodman. Last week.

HOLLYWOOD PLAY HOUSE — "Danger," with Edmund Breese and Gay Seabrook.

LINCOLN—"Are You a Mason?" with colored Lafayette players.

MAJESTIC—"Streets of New York," with Edward Everett Horton, Enid Bennett and Tully Marshall.

MAYAN—"Let Us Be Gay," with Edna Hibbard and Niles Welch.

MUSIC BOX—"Dracula," a mystery melodrama by Bram Stoker, Bela Lugosi in the name role.

ORANGE GROVE — "The Night Hawk," with Grace Valentine.

PASADENA COMMUNITY — "An Enemy of the People," Ibsen drama, with Gilmor Brown.

PRESIDENT — "Skidding with Clara Blandick.

VINE STREET—"The Ghost Train," with Franklin Pangborn, Jane Winton and Charlotte Stevens.

VAUDEVILLE HOUSES—Charles King heads the Orpheum; Van and Schenck the Hillstreet, and "Mitzi's Revels of 1929" the Pantages.

ROLE HOLDS ACTOR FOR LONG TIME

Schuyler Ladd Plays Part of Chinaman During Past Sixteen Years

Schuyler Ladd, who plays the young Chinese esthete, Wu Fah Din, which delicately translates into Daffodil, in "The Yellow Jacket," coming to the Figueroa Playhouse Friday, has begun to wonder if he is destined to go on acting the role all his life. He has been doing it intermittently for sixteen years. Not that he doesn't enjoy it—only, when he is not playing and the telephone rings, he knows that another rehearsal of "The Yellow Jacket" is called.

Ladd was the original Daffodil in the first production in New York in 1912. In the spring of 1915 the Coburns revived the play and, with Ladd as the princely exquisite, took it over the country, continuing the tour through the winter of 1915-16, and coming into New York in the fall of 1916 for a full season's run. In 1921 this happened again, and then last fall, when Ladd had come to the conclusion that he was done with the Daffodil, the Coburns decided it was time for another repeat and once more for a season in New York he became the supercilious Wu Fah Din.

Schuyler Ladd says he was born in a Colorado mining camp and that there was nothing in his environment to fit him for what may almost be called his life's work, except a Chinese cook from whom he learned little of the ways of superior princes. While he was a student at the University of Colorado, he decided that he would like to go on the stage. Accordingly he left school without bothering to notify anyone that he was leaving. Arriving in New York, he promptly went into "Ben Hur."

Since then he has spent his time in the theater, though he took two years off to serve in an ambulance unit during the war and, after the armistice, to make the grand tour from St. Aignan to Cobienz with his own company.

CARLYLE FEATURED

Richard Carlyle is a living answer to what has become of the thousands of players who entertained America's soldiers during the war. Carlyle, amusement director at Camp Kearney, is now playing a featured role in Metro-Goldwyn-Mayer's new talking comedy, "Eva, the Fifth." This was directed by Edgar Selwyn and includes Bessie Love, Raymond Hackett, Ford Sterling and Jed Prouty in its cast.

STAGE LIFE PREFERRED TO COOKING

Actress Declares Career Better Than Matrimony for Woman of Today

Grace Stafford, who plays the college girl in "Skidding" at the President Theater, has several iconoclastic views on matrimony. She believes that a woman is better off with a career or a business position as a wife than she is as a housekeeper.

"My sympathies are all with the girl in the play," says the Henry Duffy actress. "I believe entirely in her viewpoint that a woman should have some definite work to do and that she is a better wife because she has other interests. If I should marry I would not want to give up acting. I began it as a business and now I'm thoroughly fond of it. I'd never be content to sit at home and accept my husband's salary check every Saturday night."

Miss Stafford started out by engaging in business. She had taken part in many dramatic entertainments in school in Worcester, Mass., and she felt she had dramatic talent. There was no "urge" to the stage. She sat down one night and figured out what she could make in business and what she could earn as an actress. The result sent her to the stage.

She had been in New York only two weeks when Earl Carroll engaged her for his production of "The Rat." Then, for a season, she played Lily, the girl, in "The Shame Woman," with Florence Rittenhouse. After that she was Rosemary in "Abie's Irish Rose" and toured Australia in the comedy. She has been seen here in "So This is London," "The Shannons of Broadway," "Lightnin'" and "The Best People."

Actor Holds Versatility Great Asset

A leading man of the stage who starred in silent pictures and is now being sought after for talking pictures declares he prefers character roles. He is Niles Welch at the Mayan Theater, leading man for Edna Hibbard in John Golden's comedy "Let Us Be Gay," an appropriate title for Shrine week.

"To me, stars and leading men make the mistake of being seen in so many plays in the same line of business that they become identified with it, and that valuable asset, versatility, is apparently overlooked," explained Welch. "We all have our day, but it seems to me that the actor whose work is varied, who is capable of filling many roles, enjoys a longer day than the star or featured player of one line only.

"To me, versatility touches the keynote of success. The field that it opens is enormous, and when I say these things, I have in mind actors who, though identified with one line, were nevertheless capable of playing any important role. Richard Mansfield, for instance: Richard Third to Prince Karl, and Irving with anything from Hamlet to Jingles.

"One of my cherished ambitions is that I may some day give the public some character studies on the stage or screen—that I have an opportunity to portray both the bright and seamy sides. But just at present," added Mr. Welch, "the public appears to demand the lover, the matinee idol, and they want you all dressed up and no place to go."

Niles Welch is remembered by motion-picture fans as the former leading man for Norma Talmadge, Mary Miles Minter and many others.

Players Revive Ancient Drama

One of the most distinguished casts ever assembled for any theatrical production appeared in the original presentation of "Are You A Mason?" when it was first offered in New York back in 1901. This Leo Dietrichstein farce opens at the Lincoln Theater Monday night with the colored Lafayette Players featured.

A glance at one of the programs reveals the fact that the original production of "Are You A Mason?" had a company composed of Cecil B. De Mille, May Robson, Arnold Daly and others who have since attained prominence.

The Lafayette members to appear in "Are You a Mason?" will include Evelyn Preer, Edward Thompson, Cleo Desmond, Charles Olden, Sidney Kirkpatrick, Malcolm Patton, Laura Bowman, Lawrence Criner and Arthur Ray.

FARCE RULE OF DAY AT MILLION DOLLAR

"Nothing But the Truth," now playing at Lazarus's Million Dollar, deals with a young man who makes a bet of $10,000 that he can tell the truth for twenty-four hours. Farce situations arise when the young man is confronted by his sweetheart, clients and friends and has to tell the unpleasant truths in answer to their pointed questions.

Richard Dix has the role of the truth teller. Helen Kane, Louis John Bartels, Ned Sparks and Berton Churchill are others in the cast. Added features are "Now and Then," a novelty short talkie, and "Old Black Joe," a one-reel song, and "Curiosities."

Ray Harris to Prepare Play

Ray Harris, responsible for many Paramount opuses, including several Richard Dix vehicles, and collaborator with Joseph Franklin Poland in the adaptation and dialogue of Poland's original story for Alan Hale, "Sailor's Holiday," again has signed with Pathe. Harris is now working on a play for William Boyd, the title and details of which have not yet been divulged. Howard Higgin, who made "High Voltage" with Boyd, is slated to direct.

New York Theaters

BY PERCY HAMMOND

NEW YORK, June 1.—One of the wits of "A Night in Venice" is an outspoken fellow, given to jests of an unseemly character. When his funny tongue is set to wagging it disregards the laws of propriety and makes remarks that would incarnadine the cheeks of any hardened gondolier. Revuegoers enjoy candor, believing it to be a refreshing relief from the polite inhibitions that tether their daily lives. They find relaxation in abandoned humor and extravaganzas to be free and loose, untrammeled by the gear that harnesses their other favorite art forms. Appreciating this need for laxity the New York policemen are temperate in their strictures, and permit the revue comedians to say and do things for which, were they not actors, they would be severely scolded or sent to the chair.

It is, one supposes, a statesman's compromise made in the interest of the public weal. As such it is to be winked at by the law's steel-blue eyes, in which it is gratifying to see a twinkle of human sympathy. But in the matter of "A Night in Venice" privilege is abused. Given a magnum of liberty, it takes a hogshead of license and turns a jolly banquet into a filthy sty. Two of its jokes are so lewd, that they startled even me, one of the most benumbed of the first nighters. There were more than a few who winced at its occasional sewage. Miss Alison Smith, the dramatic critic of the New York World, for instance, tried to crawl under her seat, she was so shamed, and was prevented from doing so by Russell Crouse, her husband, who is one of the New York Evening Post's most understanding humorists. Several nice and paying patrons left "A Night in Venice" in a huff on Monday night, objecting that the orgy they had bought seats for had been interfered with by intrusions of gutter debaucherie.

The Messrs. Shubert, who are sponsors for "A Night in Venice," are in a dilemma. Catering conscientiously to those who are fond of dissipation, they ponder how far they can go in their errand to please. What, they ask themselves in conference, will satisfy our customers, one and all—the wicked, the innocent, the calloused, the ingenues, the tired, the ennuied and the alert? Appointed by fate to be America's most industrious distributors of theatrical entertainment, the Messrs. Shubert shoulder a heavy responsibility.

Though they do not ask me to help them to unravel their tangle, I volunteer to aid them with advice. If I were in their places I should have two editions of "A Night in Venice"—one of them dirty, the other comparatively clean. I should advertise in the newspapers that the performances on Tuesdays and Fridays are addressed to those who like just a little smut; while on Mondays, Wednesdays, Thursdays and Saturdays the audiences can wallow in the swill barrels.

The adoption of such a policy would be tactful and diplomatic. All of us might be delighted by the stolid humor of Mr. Ted Healy, the agile dancing of Chester Hale's Y.W.C.A. girls, some leftover music by Vincent Youmans and a general heigh-heigh atmosphere more jovial than usual. When, if ever, I take a wife or a daughter to see "A Night in Venice" I shall hope that its comedian will be merciful and not spew epigrams more indigenous to the gutter than the mountain brooks and rills of the Broadway drama.

The Pulitzer prize has been bestowed upon the low brow of "Street Scene," a grand show and the most moving of the past season's theatrical devices. An effective assemblage of sure-fire tricks, alternately reeking with honesty and hokum, it belongs in the category of the better and more photographic circuses.

Mr. Pulitzer's committee did well in its pinning of the blue ribbon upon the weak and palpitating chest of "Street Scene." It would be available as a guide to drama lovers if the Pulitzer judges would make public the causes for their decision, to announce their reasons for a show Pulitzer canonization and to point out the several faults and virtues that make it the saint of the 1929 Broadway crises, but never does it tell us why it does so. It pooh-poohs the last will and testament of its founder, as is its modern right. He is dead and he does not know that the Pulitzer standards are being lowered in the dust of today's show business.

Still, I believe that his committee, a group of distinguished and more or less intelligent showgoers, should be made to put, as the saying goes, their cards upon the table. Why, we may ask them, do you choose "Street Scene" as this year's final answer to the query, "Is the drama an art or a side show?"

Their reply is always, yes, yes; and this reviewer regrets that they are not game enough to mention in their virtuous decrees the fact that "Street Scene," while a thoughtful, virile kodak representation of life upon the tragic New York sidewalks, is but a superchromo picturing in Broadway strokes the sexual ups and downs of those who reside in the East Side tenements. Let us dismiss the plays of the past for tonight as so much nonsense and turn our attention to croquet or the cultivation of dramatic art in the Little Theaters of Oil City, Pa., Humansville, Mo., Manchester, Eng., or Utica, N. Y.

PANTAGES

GALA SHRINERS SHOW

6 BIG ACTS

MITZI'S "REVELS of 1929"

RIN-TIN-TIN IN VITAPHONE

"The Million Dollar Collar"

Theaters—Amusements—Entertainments

LAST TIME TONIGHT — NIGHT HOSTESS — Ruth Lyons—Bryant Washburn—Isabel Withers — LAST TIME TONIGHT

BELASCO HILL AT 11TH WE. 8383 — Limited Engagement starts TOMORROW NIGHT — Mats. Wed. and Sat. — No Sunday Performances

DAVID BELASCO presents THE IDENTICAL ORIGINAL CAST INTACT—DIRECT FROM THE BELASCO THEATRE, NEW YORK In His Supreme Comedy Success

THE BACHELOR FATHER

By EDWARD CHILDS CARPENTER

June Walker - C. Aubrey Smith - Geoffrey Kerr

EVENINGS 50¢ TO $3.00 MATS. WED. AND SAT. 50¢ TO $2.00

ERLANGER'S MASON THEATRE — MAIL ORDERS REC'D NOW! NIGHTS, INCLUDING SUNDAY 50¢ TO $2.50 MATINEE SATURDAY 50¢ TO $2.00 POP. $1.50 WED. MATINEE

THE MOST UNUSUAL ATTRACTION EVER SEEN ON ANY STAGE — A.H. WOODS presents FAY BAINTER IN EUGENE WALTER'S "JEALOUSY" FROM THE FRENCH OF LOUIS VERNEUIL BY JOHN HALLIDAY



UNANIMOUS PRAISE AND OVERFLOWING AUDIENCES! NEW YORK AND CHICAGO ENDORSEMENT

SEATS ON SALE AT BOX OFFICE MONDAY JUNE 3

BEGINNING SUNDAY JUNE 9th

FIGUEROA PLAYHOUSE FIGUEROA AT 9 VA. 7344 — BEGINNING FRI. EVE. JUNE 7

THE GREAT INTERNATIONAL SUCCESS — Romance-Humor-Adventure-Thrills

MR. AND MRS. COBURN IN THE YELLOW JACKET

By GEORGE C. HAZELTON AND BENRIMO AND HAROLD M. MEYER AND WILLIAM FURST

WITH THE NEW YORK CAST AND PRODUCTION FROM THE COBURN THEATRE, NEW YORK

SEATS NOW NIGHTS 50¢ TO $2.50 2 POPULAR PRICED MATINEES SATURDAY 50¢ TO $1.50 WEDNESDAY 50¢ TO $1.00 Tickets at Box Office and all ticket agencies

TONITE SHRINERS! JOHN GOLDEN'S COMEDY LET US BE GAY EDNA HIBBARD and NEW YORK CAST By Rachel Crothers

WELCOME NOBLES! MAYAN 11th at HILL ST. PHONE WE. 7383 MATINEE WED. SAT.

FINAL WEEK NIGHTS 50¢ TO $1.50 — HOLLYWOOD MUSIC BOX 6126 HOLLYWOOD BLVD. BELA LUGOSI (OF THE ORIGINAL N.Y. CAST) IN DRACULA FROM BRAM STOKER'S VAMPIRE NOVEL ... THE SEASON'S BEST SHUDDER — POPULAR MATINEES WED. and SAT. 25¢ TO $1.00

VINE ST. THEATRE GLADSTONE 3146 — Breath-taking! Hair-raising! Mysterious! "THE GHOST TRAIN" FRANKLIN PANGBORN, JANE WINTON, GRETCHEN THOMAS, ETHEL WALES MATS. THURS. & SAT.

"THE STREETS OF NEW YORK" THE SENSATIONAL DRAMATIC HIT OF 1857 EDWARD EVERETT HORTON - ENID BENNETT - TULLY MARSHALL Ask Grandpa MAJESTIC THEATRE he knows

FROM KRESS' EGAN THEATRE FIGUEROA AT 49TH PHONE WE. 5745 — ANNE MURRAY'S SPOKEN COMEDY DRAMA "THIS WORLD AND THE NEXT" — TONITE 50¢ $1.00 MATS WED-SAT 50¢

LINCOLN THEATRE 23RD PL. at CENTRAL — LAFAYETTE PLAYERS All Star Colored Cast Presents "The Divorce Question" Nightly at 8:30 Matin. Sat. and Sun. 2 p. m. Also Mat. Monday

BURLESQUE AT BURBANK THE THEATRE "Chick—Chick," with June Rhoads, Company of 85—Chorus of 45

FOLLIES BURLESQUE AS YOU LIKE IT MAIN AT FOURTH — 80 PEOPLE 80 — 40 DANCING BEAUTIES 40

HILLSTREET 8th & HILL — IN PERSON — JOE VAN AND SCHENCK — June Collyer & Louise Dresser in "Not Quite Decent" — Throbbing drama of New York's Gay Nite Life! — BIG R-K-O SHOW — MICKEY JIMMY LOUIS & WINTHROP BOBBY MAY AL GORDON'S COMEDY CANINES MAYRIS CHANEY AND EDWARD FOX BREATHTAKING DANCE DELINEATIONS — Welcome Nobles! Radio-Keith-Orpheum Theatres Orpheum and Hillstreet Extend Cordial Greetings — 50c TO 1 P.M. DOORS OPEN 8:15 A.M. CONTINUOUS PERFORMANCES — THEATRE COMFORT ALWAYS TO

Orpheum — WELCOME NOBLES — Starts SUNDAY — CHARLES KING (IN PERSON!) ASSISTED BY LOUIS ALTER, COMPOSER & PIANIST — VENITA GOULD — EDITH EVANS & MAYER RAY — SYLVIA CLARK — FRANK HURST & EDDIE VOGT — "THE WEDDING GOWN" A RHAPSODY IN LACE, SILK AND MIRTH — BILLY WELLS & FOUR FAYS — LARGE & MORGNER

HENRY DUFFY THEATRES — EL CAPITAN — Starting Matinee Today — HENRY DUFFY PLAYERS present BELLE BENNETT in A COMEDY OF TODAY "DANCING MOTHERS" by EDMUND GOULDING and EDGAR SELWYN with BEN BARD — FRANK THOMAS - MONA BRUNS

PRESIDENT — 4th Great Week — HENRY DUFFY PLAYERS present THE COMEDY OF LOVE AND LAUGHTER "SKIDDING" with CLARA BLANDICK EMERSON TREACY GRACE STAFFORD

PLAYHOUSE — 2nd Smashing Week — HENRY DUFFY PLAYERS present Edmund Breese in TOM BARRY'S COMEDY with THRILLS "DANGER" with GAY SEABROOK

MATS 25¢ 50¢ 75¢ SEATS ON SALE AT OUR BOX OFFICES BDWY DEPT STORE HAY CO

ARTS WORKING TOGETHER

Achievements in Architecture, Sculpture, Painting Decoration Observed in This City

BY ARTHUR MILLIER

ALL the arts connected with building in Los Angeles are experiencing a new thrill of mutual activity. As important new buildings are planned architects are turning more and more to the sculptor and mural painter for fitting decoration.

First the development of monolithic concrete churches offered such opportunities as that accorded the sculptor, Gaetano Scarpitta, on the facade of St. John's Church, to carve figures based on early ecclesiastical models. The majority of later churches all included sculptural bas-reliefs over their entrances.

Then came the public library, frankly depending upon sculpture for all its exterior decorations and, despite widespread criticism from disturbed laymen and school-minded architects, its sturdy simplicity and highly appropriate figures and bas-reliefs had their inevitable influence upon subsequent building.

Meanwhile, outside influences were at work which tended to limit architectural decoration to the work of the sculptor and mural painter or tile-mosaic designer. The new forms produced by the new York "setback" laws were modified for use here because of the increased air and lighting possibilities they offered, the architect composing his building in large cubical masses on which elaborate decoration of older type appeared incongruous, while so-called modern decorative art, depending entirely upon proportions and textures for its effects, offered increasing opportunities for the use of clean-cut stone carving.

The largest mural commission in the city is that just completed by Hugo Ballin, A.N.A., for Temple B'nai B'rith, described in another article on this page. The example of the Public Library's mural competition, awarded to Dean Cornwell, who is now bringing his work near completion in his London studio, has been followed by the Los Angeles Museum's announcement of a competition for large wall decorations on the theme of man's creative spirit. The works chosen will enrich the walls of Mural Hall, center of the huge museum structure when additional building units are completed.

Ojura Stojana is now at work in the imposing sportswear salon of Bullock's Wilshire building upon a forty-foot mural decoration which freely and richly symbolizes California's opportunities for the enjoyment of outdoor sports. In this work he is exercising his talents as painter and carver of wood. The result should prove one of our finest decorations, for Stojana is a born decorator.

Over the Wilshire Boulevard entrance of Bullock's, George Stanley's 18x12-foot sculptural plaque, symbolizing the service of the institution standing between producer and consumer, is now being put in place.

This store is setting an unusual precedent, but one wholly in harmony with the times. It has erected a modern building to serve the motor-traveling customer, who drives into a large court and is relieved at once of his car. To alight from a motor vehicle and walk into a Renaissance building would obviously be an anachronism, so the treatment of the exterior, with its strongly stressed verticals, and the interior, saving only two period rooms, is in modern modes.

John and Donald Parkinson, designers of many notable structures, are the architects of the building. Three floors of the interior are the work of Feil and Paradise, designed by J. D. Peters, one of the most gifted and practical "modern" designers here, who is responsible for many of the best new store fronts and interiors in Los Angeles, as well as modern furniture and rug designs which have been manufactured on a national scale. The decoration of still another floor is being done in Bullock's own studios by John Weber, modern architect.

Over at the stately new County Hospital Building Gaetano Scarpitta is modeling a group of figures and high-reliefs to be poured in concrete as sculptural decoration of the facade, a project that will be watched with interest by architects because it offers a harmonious method of enriching a concrete building. It has been done here before, but not on the same scale.

An extensive scheme of mural and sculptural decoration is being carried out at the State Exposition Building, Exposition Park. This commenced with the series of murals of California life and industry installed two years ago by James E. McBurney; was followed a few months back by David Edstrom's statue of James Whittier, which stands in front of the building, and now Merrell Gage, sculptor, is at work on two overlife-size figures symbolizing the wealth of agriculture and industry. The aim at the building is to use decoration that will be easily understood by the masses of people who visit the institution. While some of the works designed for it will seem a little obvious to artists and connoisseurs, the policy is probably a sound one.

In line with the modern trend to combine beauty with utility in business institutions are the new offices of the Mayers, Inc., on the fifth floor of the Braun Building. Advertising and printing are the commodities this firm dispenses, and their offices are located close to their presses in what is by nature a loft building of concrete, glass and steel frames. The ordinary procedure is to stick in a few desks, hang up a quantity of samples and invite the client in. The Mayers, however, having tired of that, did something different and worthy of emulation.

They called in Kem Weber, designer, and asked for sketches of an interior that would be well lighted, beautiful and modern. The finished job has fine style and utility.

Philippine mahogany of a light color thinly shellacked and waxed, metal furniture painted green with green leather trim, and sanded glass for windows and light fixtures, are the materials used. One enters a small but cheerful waiting room, entirely paneled in the wood with lounging seats akin to automobile seats of the same wood with light green leather cushions. Like all the executive offices this room is lit by a central fixture of mahogany and a single horizontal sheet of sanded glass immediately below the bulbs, giving diffused light.

An eighty-foot corridor, with offices on either side, is cleverly stylized, reflecting and refining the rectangular nature of the building itself. In the offices themselves the green metal furniture draws all the customary filing cabinets and office machinery into harmony against the warm, light-colored wood panels.

As Henry Mayers put it: "We wanted a machine to work in but we demanded as much beauty and lightness as we get in a modern automobile. We got just what we wanted."

Cruising about this vast city one quickly discovers that "modern" business architecture is quite the thing. After Roger Babson put his oracular O.K. on modern decorative art as good business, "modern" began to elbow "Spanish" quite rudely off Wilshire, Hollywood and other boulevards.

The general result is nothing to write home about, being simply a change from an old-style to a new and very raw one. The average architect has simply added a new file of photographs to his library and his younger and less-set draughtsmen now copy the decorative details first revealed to the world in the Paris exposition of decorative arts in 1925; whereas the older men purloined the charms of Florentine palaces, Spanish churches and Norman farm houses.

Hundreds of two-story store buildings are already to be seen, montonously repeating their vertical and horizontal bands of artificial stone where previously one saw stucco. The angular mountain and wave motifs and the massive decorations seen on top of towers, loking like the feather of an arrow, meet the eye at every turn. Instead of Academie des Beaux Arts we must now read L'Art Moderne. Either way we are still lisping bad French.

LONG BEACH ARTISTS

The annual exhibition of works by members of the Long Beach Art Association is at the Wayside Colony Galleries, Long Beach, until the 22nd inst. The exhibit is open from 2 to 4 and 8 to 10 p.m. every day, including Sundays.

Art Cures Insomnia

Despite the number of fine works of art shown, visitors to the National Gallery, London, fall asleep gazing at a Rembrandt, a Titian or works by other masters, according to the Star of that city. A reporter, checking up the report of a subscriber to that effect, investigated. He found the sleepers to be mostly middle-aged, well-dressed gentlemen with clubs of their own. While closely watching a gray-haired man in white spats and "topper," to observe how long it would take him to reach the snoring point, he was himself wakened by a museum attendant with a tap on the shoulder, saying, "You can't go to sleep here, sir!"

RIVAL PLANS TO FLY

Lucien Prival is planning to fly to New York in the fall to attend the premiere of Caddo's "Hell's Angels," in which he plays the heavy lead.

Art and Artists

PAINTING and SCULPTURE
GRAPHIC and APPLIED ARTS



Detail of Mural Frieze by Hugo Ballin, A.N.A., in Temple B'nai B'rith

This lively battle scene between Jews and Assyrians forms part of the frieze depicting Jewish history in the magnificent edifice on Wilshire Boulevard to be dedicated this week.

BLAMPIED PRINTS SHOWN

A group of etchings and drypoints by Edmund Blampied, English etcher, most of whose works have been done among the farm folk and fishermen of the Channel Islands, is now current at the Print Rooms. He is a strikingly original figure among print makers, the vigor and brilliance of his drawn line giving him a high place. Occasionally he hits a remarkably high level as in the superb "Farm Fire," in which a horse rushes terrified from his stable, and in "Ostend," horses again being his subject. He has few equals in drawing the horse in action, and is a fine technician to boot.

England will spend on education this year $2,170,000 more than in 1928.

CURRENT ART EXHIBITIONS

HENRY E. HUNTINGTON ART GALLERY, SAN MARINO—English Portrait Masters; Flemish and Italian paintings.
ARNELIE GALLERIES, BARKER BROS.—Paintings by Orrin White.
ART GUILD ACADEMY—Decorative design by B. Haddon Canright.
P. J. BACHMAN—Water colors by Loren Barton.
BARTLETT GALLERIES—Water colors and etchings by Thomas Moran; "Jewels in Color," by Dana Bartlett; Paintings by Edgar Alwyn Payne.
BRAXTON GALLERIES—Sculpture and paintings by Archipenko.
CALIFORNIA ART CLUB—Paintings by Edith Hamlin, Lillian Peterson, Harold Bishop, Christian Von Schneidau, Nevah Reland, Hugh Herrick, Beale K. Hasten; panel designed for Charles Chaplin by Bryan Desmond Hurst.
CALIFORNIA STATE EXPOSITION BUILDING, EXPOSITION PARK—Permanent and special art exhibits.
CANNELL AND CHAFFIN—Lithographs by George Bellows.
CITY HALL ART GALLERY—Paintings by California Art Club.
CHILDREN'S BOOK STORE—Water colors by W. H. Clapp.
CLASSIC ART GALLERY—Paintings by old masters.
EBELL CLUB—Paintings by Ebell's artist members; paintings by M. DeNeale Morgan of Carmel.
FRIDAY MORNING CLUB—Paintings by Friday morning's artist members; wildflower studies by Ella Howard Bailey; miniatures by Ella Shepard Bailey.
HOLLYWOOD CHAMBER OF COMMERCE—Works by Hollywood artists.
HOLLYWOOD PLAZA PIG 'N WHISTLE—Exhibition of California artists from the Mal Don Wells collection.
HOLLYWOOD PLAZA—Paintings by Hugo Ballin.
KANST GALLERY, HOLLYWOOD—Special exhibit and sale of paintings.
A. K. LITTLE CO.—Facsimiles of paintings by great European moderns.
LOS ANGELES PUBLIC LIBRARY—Selection from Printmakers' International exhibition.
LOS ANGELES MUSEUM — One-man shows by Mabel Alvarez, Bessie Ella Hasen, John Hubbard Rich and Henri DeKruif; ceramics by Mika Mikoun; International Bookplate Association's annual exhibit; paintings by Louis Kronberg and Andrea Aldrin; exhibit by Maynard Dixon showing mural process.
NEWHOUSE GALLERIES—Color monotypes and paintings by Henry Wight.
REGENT APARTMENTS — Symbolical paintings and portraits by Jessie M. Beckman.
STENDAHL GALLERIES—Paintings by Walter Ufer and Nicolai Fechin.
THE PRINT ROOMS—Etchings by Cadwallader Washburn. Edmund Blampied and Hanley.
WILSHIRE GALLERIES—Paintings by California artists.
ZEITLIN'S BOOK SHOP — Abstract paintings by Agnes Pelton.

PASADENA

GRACE NICHOLSON GALLERIES—Tibetan paintings by Thomas Meips; etchings and water colors by Loren Barton; Indian baskets and blankets; etchings of dogs by Marguerite Kirmse.
JULES KIEVITS GALLERIES—Desert paintings by John L. O'Hagan; exhibit of American and European paintings.
THE GEARHARTS — Etchings and woodblocks.
SOWERS PRINT SHOP—Printmakers' international exhibition.
PASADENA ART INSTITUTE—Paintings by Pasadena Society of Artists; Millard Sheets; water colors by William L. Bazzlopoulos; textile designs by Mildred Williams; paintings by West Coast Arts, Inc.
PASADENA PUBLIC LIBRARY—Student art work from Pasadena secondary schools.
TILT GALLERIES—Paintings by old and modern artists.

NEAR-BY CITIES

WAYSIDE COLONY, LONG BEACH—Annual exhibit of the Long Beach Art Association.
LAGUNA BEACH ART GALLERY—June exhibition.
SAN PEDRO BRANCH LIBRARY—Paintings from Joseph Rider and S. McDonald Wright collections of contemporary American art.
LITTLE STUDIO GALLERY, MONROVIA—Original "Arabian Nights" illustrations and stage designs by Virginia Frances Sterrett.

JEWISH HISTORY IN MURALS

(Continued from Thirteenth Page)

ing of Jerusalem under Titus and the theft of the candlestick from the Temple.

Such famous historical figures as Akiba, the first martyr, and Hanina appear; Rabbis Meyer and Rasshi, famous mediaeval commentators on the sacred books, Mimonades the physician and others, the figures interlaced with symbols of their lives and beliefs.

The Day of Atonement, the Passover, Confirmation, the Feast of the Horns and the lighting of the Sabbath lamp bring out the charm of Jewish family ritual. Of great interest to gentiles is the panel showing Emmanuel of Rome reading his poems to Dante, who is said to have gained the inspiration for his works from the Jewish poet. Another especially satisfying group is that of Judaea's three contributions to world culture, personated by a philosopher, an astronomer and a physician.

The Inquisition which visited the Jews of Spain so fiercely, and the Procession carrying the books in the synagogue—a custom which grew out of that persecution—lead to the final symbols of a new life for the Jews stirring under the rich soil of the New World.

Lunettes on the east and west walls show hieratic compositions of the prophets and the prophecies. Seen from a distance of seventy feet, it is apparent how well the artist has solved the difficult problems of perspective inherent in works placed high above the eye.

The liberal attitude of Dr. David Edelman, Mr. George Mosbacher and Rabbi Magnin himself and others have made possible the artist's free presentation of his theme. The church, which will be dedicated on Friday, Saturday and Sunday of this week, is unsurpassed here for the daring conception of its soaring dome and the richness of its interior decorative treatment. Its designers are A. W. Edelman, architect, and Allison and Allison, consulting architects.

PRINTS SHOWN ABROAD

An exhibition of 432 contemporary American prints, arranged by the American Federation of Arts, is on exhibition at the Victoria and Albert Museum, London, Eng., from May 14 to the 22nd inst. Nine Californians are represented. They are Loren Barton, Benjamin C. Brown, Howell C. Brown, Armin Hansen, Charles B. Keeler, Arthur Millier, Roi Partridge, Howard Simon and John W. Winkler. Works by Hansen, Winkler and Partridge are reproduced in the catalogue.

News of the Art World

PARIS, June 1.—Twenty-nine sculptures by Barye, the great animal sculptor, are included in the Zoubaloff collection, to be sold at auction at the Galerie Georges Petit on May 30.

Nation Gets American Art

WASHINGTON (D. C.) May 31. The collection of American paintings of the late nineteenth and early twentieth centuries formed by John Gellatly, has been accepted for the National Gallery. The pictures, which are said to have cost the collector from $2,000,000 to $3,000,000, were previously offered to Columbia University on condition that a special building be provided. This the university found itself unable to do, so the works have been offered the Smithsonian Institution and accepted by Congress. Many of the finest works by Thayer, Ryder, Twachtman, Whistler, Homer, Inness and living artists, including Hassam, Myers, Wiles and Reid, are in this collection, which is also believed to include Mr. Gellatly's notable collection of glass and classical objects.

Convention for Philadelphia

PHILADELPHIA, May 26.—The American Federation of Art held its twentieth annual convention in this city from May 22 to 25, last, simultaneously with the American Association of Museums convention. Among subjects discussed were "Creative Art Education," "Art Commissions and City Planning," "Lending by Museums." Especially significant were sessions dealing with art and the department store, one of them presided over by the Hon. R. B. Lamont, Secretary of Commerce. Other interesting sessions discussed "Community Co-operation" and "Rural Adult Education and Aesthetic Interests." Philadelphia's museums, art schools and private collections were viewed by the visitors.

Small Town Gets Museum

The "Fitchburg Art Center," recently opened in a remodeled barn de luxe at Fitchburg, Mass., realizing the lifetime dream of Eleanor Norcross, daughter of the town's first Mayor and herself an artist. Her will left a legacy of $100,000 to found an ideal small museum in her native city. Small but good collections give a cross-section of man's art achievements.

COURSE ANNOUNCED

A summer course of creative art is announced by Franz Geritz for six weeks, from July 1 to August 10, limited to twenty-five students. The course will present creative principles based on rhythm and will stress individual expression. For further information address 102 Carondelet street.

DESERT FORMS YIELD MO

Noted Architect Uses 'Nature's Design' in Pl... Huge San Marcos Hotel Now Rising in Ari...

BY ARTHUR MILLIER

Who has not looked up at the forms of our western deser... and exclaimed: "What superb architecture!" But who ever ... forms utilized by man? The customary procedure is to lev... ground and plant a Moorish or Hopi building; to impress ... on the desert.

When Alexander J. Chandler of Chandler, Ariz., commissioned Frank Lloyd Wright, famous architech, to draw up plans for a resort hotel in the Salt River Valley about thirty miles from Phoenix, a process was set in motion which is now flowering into the West's most interesting architectural development, known as "San Marcos in the Desert."

The architect himself styled it "in" the desert, the little word symbolizing a profound conviction, expressed concretely in many previous structures, that a building should be in and not on its soil. But in planning San Marcos he found for himself a theme, at once so simple and so all-embracing that it is doomed to be as much and as badly imitated as were his low-lying prairie houses.

It is an ironic truth in art that masters do not grow out of schools. Great artists often say: "With my crude groping I have paved a new way in which my successors may create great works." We wait and see only technique and imitation. Wright's theme at San Marcos was lying in the desert awaiting a man both simple enough to see it and big enough to develop it; and—let us not forget this, an Alexander J. Chandler broad enough to recognize its significance.

Draw a horizontal line on paper. Now take a protractor and construct an angle of 60 deg. at one end of your line and an angle of 30 deg. at the other end. When these two lines meet you have made a right-angled triangle. Nature antedated your performance on the desert by a few billion years. The floor of the desert is the hypotenuse, wind has piled up the long side and dropped sand sharply at the apex to form the short side of the triangle. Here is the characteristic profile of the desert.

But obviously that is a broad generalization; a true theme is a tiny thing of a few notes.

Wright went down into the desert and built a camp. The camp was so interesting architecturally that Dr. Chandler had him build two others. While these were building the architect wandered about the desert in leisurely fashion examining broken rocks, plants, small crystalline forms. Everywhere the same angles persisted, even to the ribbed formation of the sauhara plant, seen in cross-section.

He had his theme.

OPPOSING FORCES

Rocks and plants on the desert rise vertically; wind blows across them, creating the characteristic triangle. Draw a vertical through your triangle and you have a pro... springs. Rich verdure ... water and dies out.

Following a single ... talus line of the hills ... is rising in three ... upon a great terrace. ... is not disturbed. Even ... proaching road is conce... draw and the water ... the central rooms, which ... upon a bridge, permitting ... rupted view of the oasis ... building. Fifteen hundred ... length, the terrace angles ... 60 and once at 30 deg. as it ... round the hill, dying away ... hill at either end.

THREE MATERIALS

Ferro-concrete, glass and ... are the only building materials ... ployed. In the three tiers ... rooms, each with its bath, ... tier is set back to give it a ... garden in front. The ... gardened promenade from ... several national monuments ... seen.

Built of concrete slabs of ... sizes, mixed out of the ... talus and slightly ... color, each slab cast in ... which gives its outer ... characteristic 30 and 60 ... the hotel conforms also to ... of the desert—not by any ... tation, but by following ... processes. The copper ... verdigree even as do the ... outcroppings in red desert ...

In the central structure ... bridge, housing the ... dining-room and so forth, ... conform to the desert ... southern walls are of ... mit full entry of sun rays ... The building is made ... soundproof by the passage ... each block of a composite ... brane. The blocks are ... gether by continuous ... forcing steel. There is no ... and wood is used only ... ture.

To achieve complete ... sign, furniture, wool tapestries ... the walls and wool rugs ... designed in the architect's ... Many of these will be woven ... tive Indians in characteristic ... patterns.

Lloyd Wright, Los Angeles ... tect, just returned from ... his famous father with the ... structure, made several ... sketches of the surrounding ... tains. Their structure is ... ly like that of the hotel, ... building was developed from ... eophical unit to meet ... ends.

"It," said the younger ... "you build logically, ... cues from the environment, ... evitably approximate ... own architecture."



"The Three Absolutes," from the color monotype by Henry A. Wight at the Dalzell Hatfield Galleries, successor Newhouse Galleries.

found symbol of life. Great shoulders and heads emerge above the wind-blown debris, little ones are completely buried, holding up the mass of sand.

I do not know whether the architech pursued his theme to such a metaphorical pitch, but I do know that he found it so true to the desert and his purpose that it sustained him through the difficult task of planning the vast building now rising at San Marcos, without relapsing into easy precedent.

Facing distant Superstition Mountain is a rounded spur of the Salt River Mountains. Down a draw in the middle of the spur trickles a stream of water from a series of

Announcing

Dalzell Hatfield Galleries

(Formerly NEWHOUSE GALLERIES)

On June 1st, Dalzell Hatfield will take over the Los Angeles Branch of Newhouse Galleries, Inc. The Newhouse Galleries paintings will still be handled as in the past, as well as many other fine European and American Paintings, also sculpture, watercolors, and etchings, thereby covering the field of art more completely.

Monotypes by Henry Wight
June 1st to 15th

2509 West 7th Street
DRexel 2257

Schwabacher-Frey
730 So BROADWAY
DISTRIBUTORS FOR
VELVA
Tempera Colors
25 Permanent Shades

BILTMORE SALON
Choice Paintings
American Modern Dutch
Barbizon Early English

Wilshire GALLERIES
3309 Wilshire Blvd.
PAINTINGS
by representative California and European Artists.

KANST ART GALLERY
—Established 1896—
6182 Mulholland High Way
Hollywood, California

CLASSIC ART GALLERY, Inc.
"Old Masters"
WAshington 1521
611 S. Serrano Los Angeles

Barker Bros. present four specialized
ART GROUP
Ainslie Galleries
A branch of the famous ... Galleries of New York. ... of fine paintings by ... American and Colle... ists. Second floor.
Modes & Manners
This unusual shop is a ... distinctive guise. The ... different in house ... and decoratives. Third ...
Picture & Framing
Distinguished selection ... pictures framed and ... in the enlarged picture ... specialists in correct ... Mezzanine floor.
Oriental Art Shop
Oriental Art objects ... selected by our own ... tives in the Orient ... new, beautiful shop ...
BARKER BR...
Seventh St., Flower and ...

LOS ANGELES MUSEUM "HISTORY SCIENCE ART"
EXPOSITION ...
VERMONT and UNIVERSITY
Oils and water colors by ... Rhoda Shaara, Stuart de ... Rich.
Ceramics by Mika Mikoun.
Paintings by Louis Kronberg.
The Mantles Collection of ... Water Colors by Andre ...
tators, Exhibition of ... Sketches and Murals by ...
Open Daily 10 a.m. to ... Except Saturdays, 10 ... Sundays and Holidays, ...
FREE
SPECIAL and PERMANENT ... OF HISTORY, SCIENCE ...

PAINTINGS ... THREE GREAT AMERICANS
Frank Penney Johnson, ...
Nicolai Sechin, A.N.A. ...
Walter Ufer, A.N.A. ...
Month of June.
Stendahl Art Gal...
Ambassador H...

The BOO... for book...

RARE BOOKS
CHURCHILL BOOK & PRINT SHOP
The Arcade—744½ S. Alvarado
Americana, Lincolniana and First Eds.
2½ our fine Circulating Library

BOOKS WANTED
WE WILL BUY ONE BOOK OR A COMPLETE LIBRARY
LOUIS ROSENTH'S BOOKSHOP
916 W. 8TH ST. TU. 9713.

PUBLISHERS
WRITERS—We publish books to order, cloth, trade, copyright. Family histories. MEXEL PUB. CO., INC., 729 S. Broadway, Fourth Floor. Free Booklet.

WRITERS
Manuscripts edited, revised and criticised. Home conferences for short-story writers. Literary service through Editorial Service Bureau of N. Y., which has its western office at 1817 Ivar Ave., Hollywood. Hrs. 10-2 M. Tues., Thurs. Ph. for apt. GRanite 04206. Olive Burchfiel.

BOOK SHOPS
BARGREST between Hollywood and downtown. Circulating library. WILSHIRE BOOKSHOPS, 541 S. Western. WA. 1800.

RUSSIAN BOOK SHOP
Select Books, Imported Gifts, Russian Candies. 4965 Sunset Blvd. OL. 1705.

Paintings Chosen as High School Class Gift



Works Awarded Purchase Prizes at Gardena

Graduating pupils of Gardena High School staged a large loan exhibit of paintings awarding two purchase prizes of $400 and $300 respectively. "Southern California Hills" (at right,) by Maurice Braun, won first and "Quiet Pose" (left,) by Clarence Hinkle took second prize. The choice was left entirely to the pupils. The works are added to the school's collection now totaling twenty paintings. Artists co-operated by lending their works and offering them at the value of the prizes offered.

JUNE OFFERS LI...

Edwin Justice Mayer Writes B... Vina Delmar, Henry Kitc... Somers Roche Ofe...

BY LILLIAN ...

CHILDREN OF DARKNESS. An Original Tragi-Comedy. By Edwin Justus Mayer. Horace Liveright, New York.

This play of the eighteenth century by Edwin Justus Mayer, author of "The Firebrand," was suggested by Henry Fielding's "The History of the Life of the Late Mr. Jonathan Wild the Great." In feeling and manner it might be an authentic play of the age depicted. Not only does Mr. Mayer re-create the scene; he also reveals the point of view and the psychology of the age.

It all occurs on the top floor of Mr. Snap's house, close to Newgate prison, of which Snap is one of the jailers. According to the custom of the day, favored prisoners of means were allowed to live at the grasping jailer's house, where his daughter, Laetitia, played her part in their entertainment. Snap had sold "the entire privacy of the floor" to the notorious criminal, Jonathan Wild, while he was waiting for his execution. He had likewise sold it to Count La Ruse and to the poet Cartwright. The complications that arise therefrom are revealing and dramatic. Mr. Mayer ably develops the play to its climax, when the poet is released through the self-sacrifice of a rogue, who gives up his own chance of liberty, realizing that it is too late for him to make any good use of freedom.

I cannot do better than quote here this comment of John Howard Lawson's on "Children of Darkness." He says: "It is brilliant and subtle in the real sense: because its wit has the mellowness of an adult mind, and the delicacy of an incisive spirit manipulating sharp tools. I know of no more thrilling full-length portrait than that of the astonishing woman in this play—a gorgeous, bawdy, humorous figure, sketched with an eighteenth-century verve, and a very modern understanding."

LOOSE LADIES. By Vina Delmar. Harcourt, Brace & Co., New York.

The author of "Bad Girl," that fair to middling first novel with the title that made for big sales, has in "Loose Ladies" collected various short stories that have appeared in magazines during the past year or two.

Her style in them, if you can say she has a style, is as loose, as lacking in distinction and in artistic worth as in "Bad Girl." There is just one thing to be said for her and that is that she knows her part: sales girls, her banal taxicab drivers, her cheap sports and her tiresome climbers fairly well, though she has no deep psychological insight into them or any other members of the human race.

She makes her people talk in a cheap and slangy way, contrives some rather good situations in which she plants sufficient pathos to move a waitress to tears, tells us a deal of what goes on in her loose ladies' heads, and calls the result short stories. That she is fully justified in this is proven by the fact that editors grab them up



My Life—East and West
William S. Hart
Here is a biography that every reader will enjoy. Hart has brought to it the same honesty and vigor and daring which made him the first real cowboy on the stage and screen. America knows him first as a movie star, but he has fought his way up as a rancher, hunter, bullwhacker, iceman, clerk, athlete and actor. His reminiscences include contacts with practically all the stage and screen celebrities of the past thirty years. Lavishly illustrated, $4.00.
Houghton Mifflin Co.

BOOKS and Their Makers



American and British Writers in the Limelight

Left, Robert L. Duffs, author of "Tomorrow Never Comes," a Houghton-Mifflin publication; center, emigrant train crossing the Rockies, from a rare engraving by F. F. Palmer (1866,) used as frontispiece in "The Road to Oregon," by W. J. Ghent, one of the outstanding books of the spring (Longmans, Green,) and right, Roland Pertwee, author of "Rivers to Cross," whose latest novel, "Hell's Loose," just appeared.

JUNE OFFERS LIVELY READING

Edwin Justice Mayer Writes Brilliant Jonathan Wild Play; Vina Delmar, Henry Kitchell Webster and Arthur Somers Roche Offer Sprightly Fiction

BY LILLIAN C. FORD

CHILDREN OF DARKNESS. An Original Tragi-Comedy. By Edwin Justus Mayer. Horace Liveright, New York.

This play of the eighteenth century by Edwin Justus Mayer, author of "The Firebrand," was suggested by Henry Fielding's "The History of the Life of the Late Mr. Jonathan Wild the Great." In feeling and manner it might be an authentic play of the age depicted. Not only does Mr. Mayer re-create the scene; he also reveals the point of view and the psychology of the time.

It all occurs on the top floor of Mr. Snap's house, close to Newgate prison, of which Snap is one of the jailers. According to the custom of the day, favored prisoners of state were allowed to live at the governing jailer's house, where his daughter, Lastitia, played her part in their entertainment. Snap had sold "the entire privacy of the floor" to the notorious criminal, Jonathan Wild, while he was waiting for his execution. He had likewise sold it to Count La Ruse and to the poet Cartwright. The complications that arise therefrom are amusing and dramatic. Mr. Mayer subtly develops the play to its climax, when the poet is released through the self-sacrifice of a rogue, who gives up his own chance of liberty, realizing that it is too late for him to make any good use of freedom.

I cannot do better than quote from this comment of John Howard Lawson's on "Children of Darkness." He says: "It is brilliant and subtle in the real sense; because it still has the mellowness of an adult mind, and the delicacy of an adolescent spirit manipulating sharp ideas. I know of no more thrilling full-length portrait than that of the astonishing woman in this play—a gorgeous, bawdy, humorous figure, sketched with an eighteenth-century verve, and a very modern understanding."

BOOM LADIES. By Vina Delmar. Brewer, Brace & Co., New York.

The author of "Bad Girl," that fair to middling first novel with the film that made for big sales, has in "Loose Ladies" collected various short stories that have appeared in magazines during the past year or so.

The style in them, if you can say one has a style, is as loose, as lacking in distinction and in artistic worth as in "Bad Girl." There is just one thing to be said for her and that is that she knows her pert little girls, her banal taxicab drivers, her cheap sports and her tired mama climbers fairly well, though she has no deep psychological insight into them or any other member of the human race.

She makes her people talk in a slam bang slangy way, contrives some rather good situations in which the plants sufficient pathos to move a waitress to tears, tells us a deal of what goes on in her "low lotion" heads, and calls the result short stories. That she is fully justified in this is proven by the fact that editors grab them up as though they were jewels found in the jungle.

THE SEALED TRUNK. By Henry Kitchell Webster. The Bobbs-Merrill Company, Indianapolis.

When the young newspaper feature writer, Martin Forbes, first sees Rhoda White, with "her curly red hair and her perfectly delightful legs," he falls for her. It is in the Alhambra, Denver dance emporium, that he gets this shot in the heart. Not ten minutes later he overhears a suspicious looking bozo talking about her to a woman who set Martin's teeth on edge. This unpleasant person tells the man to find out where she lives. "If I can get her address," she adds, "we'll have J. C. where we want him."

From that time on things happen so fast that no reviewer can possibly keep up with them. But if you want a mystery story that keeps you on your toes from start to finish, buy this. It's clever, original, well written and generally a little bit of all right.

THE WOMAN HUNTERS. By Arthur Somers Roche. The Century Company, New York.

Here's another rapid-fire tale that it's easy to read. It is told in the first person by Allen Gorman, outcast member of the aristocratic New York Gormans. Allen had been accused of cheating at cards, his own cousin taking the lead in this. Ostracised from society he had gone to Europe, where he made his living as a high class, straight-shooting gambler. At Deauville he had met the Candaces, with their daughter Yvonne, "a girl who might have been born to the blood royal," though her father was a self-made nobody.

In New York he meets them again at the vulgar party that is supposed to launch Yvonne into society. "There were thieves at Vonny Candace's party; there were blackmailers here; there were men here who made their living in ways more questionable." Not that the Candaces knew this. They had merely sent invitations broadcast, with this merry result.

One of the guests was the racketeer, Kenneth Runyon, a good-looking crook who had made up his mind to marry Yvonne and her thirty millions. Young Gorman, who thinks he is in love with the woman who jilted him at the time of his disgrace, takes sufficient interest in Yvonne to decide him to block the racketeer's game. As to how he does it and who becomes involved, Mr. Roche tells in his usual high-voltage manner.

NEWSPAPER VERSE

Franklyn Pierce Davis, editor of the annual anthology of newspaper verse, is convinced that much of the best verse printed in America is published, originally, in newspapers and for ten years has been collecting impressive evidence in support of that conviction. The tenth successive Anthology of Newspaper Verse, for 1928, has just been published, and not only would it be hard to gather an equal number of magazine poems of superior quality but probably it would be impossible to find a collection equally reflective of America's moods and sentiments. While many of the poems are more marked by humanness and vigorous expression of American thought than by art, some are as delicate, as exquisite and as sincerely poetic as one orie could expect to find anywhere. They remind one of Don Marquis's boast that he would not publish any poetry in his columns, when he was a New York colmunist, "which was not better than most of that appearing in the current magazines."

Three poems from the Los Angeles Times are included in the volume, one by Mabel W. Phillips and two by Lee Shippey. Frederick M. Steele and Annice Galland of Los Angeles also are represented by poems published in other papers. Very few papers are represented by more than two poems, the exceptions being papers like the Boston Herald, New York Times, New York Post, Philadelphia Bulletin and Oakland Tribune, which have exceptionally high standards for poetry. Six poems, an exceptionally high number, are reprinted from the Honolulu Star-Bulletin, indicating that Hawaii must be the most poetically inspiring bit of land America possesses.

Henry Justin Smith, widely known to the literary public as the editor of the Chicago Daily News and as the author of "Deadlines" and of "Jonslyn," has written a new novel, entitled "Poor Devil," that bids fair to become the epic of our new urban civilization, to be published by Covict Friede. It tells the story of the crushing effect of a big city on the sensitive soul of one "poor devil."

"Illusion," by Arthur Train, has been bought by Paramount for an all-talking screen production. Charles Rogers and Nancy Carroll will play the leading roles. Filming will commence immdiately. "Illusion," a story of modern society and of the vaudeville stage, was published by Charles Scribner's Sons May 3. It was reviewed last Sunday.

Thornton W. Burgess, who has done so much to preserve vanishing and inoffensive wild life, recently had the melancholy privilege of taking, with Dr. Alfred O. Gross, a motion picture of the last heath cock—a sort of eastern prairie chicken—on Martha's Vinevard, Massachusetts, the solitary survivor of unnumbered thousands that foraged the East two centuries ago. Mr. Burgess, whose "The Burgess Animal Book for Children" and "The Burgess Flower Book for Children" are the most popular of their type, has now written "The Burgess Seashore Book for Children."

Just before his inauguration it will be remembered that President Hoover paid a flying visit to South America. Now comes forward Miss Annie S. Peck, globe trotter and mountain climber, to advise him of what he missed. In fact, she has a lecture on the subject delivered through the Board of Education lecture bureau of the New York city schools. Miss Peck's book on "Industrial and Commercial South America" is published by the Crowells in a new edition.

In "The Bright Thread" (Doubleday, Doran) Cornelia Geer Le Boutillier tells the story of a young man who saw both the fineness and the coarseness in life. There was a little of each in his own make-up. An adopted son, Michael Locke, was brought up with the cultured and wealthy children of his foster-uncle, who was one of New York's most fashionable clergymen. He tried to follow the example of these quiet, charmingly conservative people, but Michael's greatest struggle was with himself. Although the victory was not bloodless, Michael's fiery, questing spirit finally triumphed over the obstacle that a hard-headed intellect imposed and returned to the church which he had always loved.

The Associated Press dispatches that Reginald Sutter, grandson of Gen. John Sutter, will press a claim against the United States for $50,000,000 brings to mind Blaise Cendrars's book, "Sutter's Gold," published by Harpers. Blaise Cendrars is at work on a biography for Harpers which he hopes to finish by summer.

"The Bishop Murder Case," by S. S. Van Dine, was on the best-selling list of 96 out of 100 book stores in 92 cities of the United States reporting, in a survey conducted by the R. R. Bowker Company for the current issue of "Books of the Month." It is published by Charles Scribner's Sons.

Joseph Conrad was inspired to write "Romance" by the same pirate capture of children which gave Richard Hughes the idea for his novel, "The Innocent Voyage" (Harpers.) Conrad got his data from reports of trials; Hughes got his from a long letter written many years after by one of the captured children, now an old woman.

Gossip of the Book World

One of the most unique and valuable collections of Roosevelt's writings in existence is a twenty-two-volume set now in the hands of Cannell & Chaffin on West Seventh street. The set includes "Hero Tales From American History," "The Winning of the West," "Oliver Cromwell," "American Ideals," "Hunting Trips of a Rancher," "Gouverneur Morris," "The Naval War of 1812," "Ranch Life," "The Hunting Trail," "New York," "The Wilderness Hunter" and "Thomas Hart Benton." Each of these thirteen books bears on the title page an inscription written in Roosevelt's own hand.

ESSAYS ON VARIOUS THEMES

BY M. F. CUMMINGS

THINGS TO COME. By J. Middleton Murray. The Macmillan Company, New York.

In this treatise the well-known critic turns his attention to subjects compounded of the intellect and the spirit. The work of which these essays are a sequel was dedicated to a consideration of "The unknown God" and was soundly belabored by the standard-bearers of orthodoxy on one side and by rationalists on the other. As John Middleton Murray has his living to earn he deplores the neglect to which this fact may lead. Nevertheless he feels that woe will be his portion if he refrains from further unfoldment of his new-old revelation, and so proceeds.

Murray's philosophy may be described as a blending of the devout pantheism of Spinoza, the positivism of Compte and of Frederic Harrison and the superman worship of Nietzsche. He realises that man must have something to worship and this want may be filled by contemplation of the heroes which our race has produced. Of these heroes, this author places Jesus of Nazareth first.

Jesus was a man who loved all things and all men, who believed in a God who was the Father of all men, who believed Himself the son of God, who described Himself as the son of man, who deliberately took the risk of a disgraceful and agonizing death in order to prove and proclaim to men that the God of His belief verily existed, and who, "as His last words absolutely prove, was compelled to renounce this belief when He found Himself forsaken by his God at the last."

Did Jesus, then, live in vain? No, for He left to His brethren the priceless legacy of a hero who so loved His inferior fellows that He gave up his life in a vain attempt to establish the verity of a beautiful, if mistaken belief.

He also gave to the world a new psychology, dynamic, not static, a knowledge that we must be "born again" out of our present state of consciousness into a higher state in which Jesus habitually lived, and which enables those who have once achieved to look upon the world with new eyes and love all things as Jesus loved them.

A list of great writers whose work bears evidence that they have experienced this second birth is given and the selection will surprise many readers. For the foremost heroes in Murray's pantheon are not those of every-day worship. Hinton long ago said that "Positivism bears a new mysticism in its bosom, but the child has not yet come to the birth." Those who read this remarkable series of essays may decide that Murray is to be the acting obstetrician.

Murray's final essay entitled "A Divagation On Politics" will interest those who may care little for the subjects previously treated. It is in this critic's most brilliant vein and proves that his wonted fires are not dulled by hero-worship.

THE BLACK HEART. By Sydney Horler. Published for the Crime Club Incorporated, by Doubleday, Doran & Co., New York.

What can be more productive of anticipatory thrills than a volume sponsored by "The Crime Club Incorporated?" Doubtless the younger members of the "club" are now going about murmuring Hist! at each other, and carrying silver-mounted revolvers in their flask pockets. Of further dark practices we may bootlessly enquire, for Alas! "The Crime Club Never Tells." Therefore the sole resources for those who love mysteries is to turn their questing minds to a study of "The Black Heart" whose very name is warranted to produce shudders of high voltage.

The "Black Heart" was a secret order of criminals into which only the few and fit were ever initiated. Gilbert Chertsey, who was neither a criminal nor a professional detective, came into it as a result of failing to mind his own business, which happened to be that of writing stories.

Being unable to think up a plot for his next story, Chertsey, who had plenty of money, determined to stimulate his imagination by visiting a Parisian gambling-house, where he lost heavily and so attracted the attention of some Black-Handers, who were looking for a catspaw to pull some of their London chestnuts out of a dangerous fire. Therefore, they made a tempting proposal to the supposed bankrupt, which Gilbert, in search of a thrill, accepted.

How he became aware of a fiendish plot of a political nature, which was intended to wreck the peace of all Europe, how he helped to catch the plotters, rescue a beautiful girl and incidentally save his country and himself, is graphically related.

The popularity of B. M. Bower's western novels on the Continent is indicated by the sale of the Czechoslovakian rights of ten recently published books from this author's pen. The forthcoming Bower novel is "Rodeo," which will be published shortly by Little, Brown & Co.

A Group of Recent Books

YOUNG BLOOD. By Francis Lynde. Charles Scribner's Sons, New York.

Francis Lynde knows how to write a good railroad story in which intrigue and war between opposing factions make for drama.

Here we have Frederic Burdick made general manager of a small branch road, which he determines to run so efficiently as to make money for the stockholders and at the same time to give the best of service to those dependent upon it. He finds out that this is not the idea of the men overhead, and here is where clash after clash come. If you are interested in railroad politics and if you like a good adventure romance, seek no further. "Young Blood" fills the bill.

THE BRAND OF THE SEA. By Knud Anderson. The Century Company, New York.

A powerful story of Reinar Graadyb, who left his home in Denmark for a seafaring life, planning to return later to his mother and his sweetheart. Three years changed him, hardened him, made him a different person, one that bore on his heart the brand of the sea.

There is much swift and exciting action in the story, with scenes along the water fronts and with sea fights and terrific storms and conflicts. But it is no ordinary tale of wild adventures, as there is fine character work here.

AMERICAN BEAUTY. By Arthur Meeker, Jr. Covici, Friede, New York.

Here is a clever story that caricatures the American woman who seeks in Europe to establish herself and marry her daughter to some one with money.

It opens auspiciously with Angelica attending Lanvin's fall sale, where she hangs on valiantly to the one chic frock she wants to buy, though other hands reach out for it. In the midst of her embarrassed stand for the bargain, she sees a presentable young man watching her with amused eyes.

She meets this young man again in Violet Daventry's villa at Dinard, whither she had been whisked by Lady Millicent, friend of her mother's. He turns out to be a young American professor, grandson of the Daventry. Quite wholeheartedly he falls in love with the lovely Angelica, who is being kept by her mother as a choice morsel to tempt a rich man.

How Angelica's shabby past rises up to defeat her and how she proves too weak to take the stand needed to cut away once for all from the rubbish life her mother has made for her is the story, told smartly and entertainingly. Its burlesque is not too strong.

A SYMPOSIUM ON SEX PROBLEMS

SEX IN CIVILIZATION. Edited by V. F. Calverton and S. D. Schmalhausen. With introduction by Havelock Ellis. The Macaulay Company, New York.

This bulky volume is composed of the views of thirty distinguished doctors, psychologists and men of science on the influence of sex on civilization. What has been attempted is to bring the discussion of this subject out into the open so that normal men and women may contemplate it free from the taboos that have until quite recently made anything like a free handling of sex and its problems impossible.

Maintaining that the influence of sex in civilization is a form of social evolution that has not as yet been given sufficient study, the contributors to this volume purpose to do several things that will tend to achieve this object. The ends to be sought have to do with the emphasizing of the enormous importance of modern psychology in the understanding of individual personality and individual reactions.

The following significant statement, taken from the preface of this volume and written by the editors, presents in brief just what some of the effects of this suppression has been. They say:

"The most significant aspect of our civilization, psychologically fluoroscoped, is pretense. Pretense is the key to modern civilization.

"Men pretend to believe in God and sacrifice their lives to Mammon; they love liberty and persecute the champions of freedom, honor Christ and are obedient to Mussolini. They bow down to virtue as holy and stain the earth with prostitution and syphilis. They defend marriage as the ultimate honorable basis of civilization, of life itself, and practice on the sly—the Freudian censor being bribed to keep mum—freedoms and licenses that range from guilty-innocent nibbling and flirting and tampering to libidinous experimenting, polymorphous perversions and free love. They praise truth and allow cheats to occupy seats of the mighty, making a religion of education and a mockery of enlightenment. They pretend to love the highbrow and in their secret hearts most enjoy the lowbrow. They speak of the mind as evolution's most wonderful achievement and do everything in their power to defy the illumination of consciousness. They shout for brotherhood, and shoot, imprison or outcaste those who will not join their drunken debauch in celebration of patriotism, nationalism and war."

OREGON TRAIL CHRONICLED

In "The Road to Oregon," says the New York Herald-Tribune, W. J. Ghent chronicles, with meticulous accuracy and in loving detail, the natural and human history of the Great Emigrant Trail. He celebrates the intrepid explorers and fur traders who first traced it dimly, the pioneers of the early '40's who courageously trusted to it their destinies, and the later emigrants who, in the greatest folk trek of history, wore it into a broad, deep highway. He traces with sure pen the geography of the trail, and of the feeders, cut-offs and branches that developed from it. He paints with vivid brush the life of the emigrant bands, the vicissitudes of the march, the conflicts with Indians, buffaloes and the elements. He records the coming of civilization—the inauguration of Holladay's stage coach and Butterfield's overland mail, the coming of the telegraph, and, eventually, of the railroad—the last act in the drama of the disappearance of the American frontier.

STIRRING TRAVEL TALES TOLD

Ellsworth Kolb Describes His Trip Down the Colorado; Col. Powell Penetrates the Last Home of Mystery; Ferdinand Ossendowski Pictures Life in Jungles

BY THOMAS F. FORD

THROUGH THE GRAND CANYON FROM WYOMING TO MEXICO. By Ellsworth L. Kolb. The Macmillan Company, New York.

This is an account of a trip made by the author and his brother down the Green and Colorado rivers in a rowboat. It is a very agreeable compound of incident and adventure and the text throughout is supplemented by a series of admirable photographic studies.

The author has indulged in some interesting general reflections and his account of the meetings with some of the quaint characters that, like the trappers and trailers of the old frontier days, still prefer the solitude of the wilds to the haunts of men in cities, is worth the price of the book alone.

The distance covered was 1600 miles. The drop was 6000 feet from the Green River in Wyoming to the mouth of the Colorado in the Gulf of California. It proved to be a joyous adventure. They saw some of the most picturesque scenery on the continent, met some of the most hospitable and also some of the queerest and quaintest people imaginable and on the whole had a right royal good time.

THE LAST HOME OF MYSTERY. By E. Alexander Powell. The Century Company, New York.

E. Alexander Powell has honestly earned the title of "citizen of the world." Few men have had so wide an experience in far places. He is an able journalist, who has told the world about his wanderings, in such a way as to give his readers a feeling of being with him in the flesh.

In Nepal, a tiny kingdom between India and Tibet, he found the peoples living in such a degraded manner as to characterize their lives as being lived in a "spiritual cesspool."

He tells of exciting experiences in elephant hunting, of camping on Mount Everest, of desperate encounters with the desert Bedouins and of the charm and glamour of some of the beautiful old cities of the East, with their quaint pagodas and splendid temples.

SLAVES OF THE SUN. By Ferdinand Ossendowski. E. P. Dutton & Co., New York.

This is a brilliant account of a journey made by Ossendowski into the heart of the western part of tropical Africa. In it he paints for us a vivid picture of the primitive blacks that inhabit that sun-scorched region of striking contrasts and gives us his impressions of the collective soul of the teeming millions of this isolated area of the earth's surface.

His wanderings carried him through Senegal, Upper Volta, the French Soudan and the Ivory Coast. His account of the people, their habits, customs, religious rites, superstitions and general mode of living is done with dramatic intensity and deep sympathy.

EAST AND WEST OF JORDAN. By Albert Field Gilmore. The Stratford Company, Boston.

A volume recording impressions of the Holy Land. Chapters deal with the events that made Palestine the Holy Land, with the agricultural situation, with the flora and avifauna, with the social institutions, the government, the industrial conditions and the history of the people.

The author's observations on the operation of the British mandate in Palestine and the French in Syria are of interest. So is his account of the workings of the Zionist movement in Palestine.

DEEP SONG. Adventures of Gypsy Songs and Singers. By Irving Brown. Harper & Bros., New York.

Here is a remarkable collection of Gypsy songs, gay, pathetic, passionate, tragic. The author, who has traveled with gypsies for over fifteen years knows every phase of gypsy life. He finds them to be a race of remarkable men and women, whose lives are filled with poetry, who are proud, passionate and reckless. They are great lovers, intense haters. They love a fight, but are inclined to be peaceful, unless put upon. In their wanderings from land to land, they have experienced life in many phases, and have taken from all civilizations, but have been absorbed by none.

Many of the songs appear here for the first time in print.

FROM DEAUVILLE TO MONTE CARLO. By Basil Woon. Horace Liveright, New York.

Basil Woon is a gossip who loves gay places and gay people. With knowing nod and wink he tells us all about the attractions of the gayest places in France. Starting at Deauville he covers Le Touquet, Biarritz, Vichy, Aix-les-Bains and Cannes, ending with Monte Carlo.

All about gambling and restaurants, wines and entertainments, and all the well-dressed throng who help to keep things going in the resorts where everyone wants to go and most people are glad to get away from.

DEATH ON THE AIR. By Herman Landon. Horace Liveright, New York.

Hector Callender was warned he would come to a violent end within thirty-six hours, but that did not prevent him from admiring Dorothy Leigh's legs while she sat and pleaded with him to give the evidence which would get her husband out of jail. Neither his assurance nor his cunning availed him. Death came as predicted. Followed the death of his wife. It is all mysterious and baffling, with unexpected turns here and there, until at last we understand why each murder occurred to the music of "O Sole Mio" over the radio. But you'll have to read the book from cover to cover before you "get" the point.

THE ENFORCEMENT PLANS

This bulky volume is a symposium of 100 plans submitted by law enforcers in the Durant prize contest "for the best and most practicable plan for making the Eighteenth Amendment effective." Among the contributors are Gifford Pinchot, Police Chief Davis of Los Angeles, William J. Flynn, former head of the Secret Service and many other prominent men.

The best NEW BOOKS

"All Quiet on the Western Front"
By Erich Maria Remarque, $2.50
(Book of the Month)

"A Wild Bird"
By Maude Diver $2.50

"Poor Women"
By Norah Hoult $2.50

"Mad Fingers"
By Hildegard Hautzman, $2.50

"If I Could Preach Just Once"
By the Leading Figures of Our Time, $2.50

Adios
The Bastletts $2.50

—Book Section—Aisle 5

The BROADWAY

Barker Bros. present four specialized ART GROUPS

Ainslie Galleries
A branch of the famous Ainslie Galleries of New York. Display of fine paintings by European, American and Californian artists. Second floor.

Modes & Manners
This unusual shop is a new and distinctive guise. The new and different in home furnishings and decoratives. Third floor.

Picture & Framing Shop
Distinguished selection of fine pictures framed and unframed in the enlarged picture shop, specialists in correct framing. Mezzanine floor.

Oriental Art Shop
Oriental Art objects personally selected by our own representatives in the Orient shown in the new, beautiful shop. First floor.

BARKER BROS.
Seventh St., Flower and Figueroa



My Life—East and West
William S. Hart
Here is a biography that every reader will enjoy. Hart has brought to it the same honesty and vigor and daring which made him the first real cowboy on the stage and screen. America knows him first as a movie star, but he has fought his way up as a rancher, hunter, bullwhacker, iceman, clerk, athlete and actor. His reminiscences include contacts with practically all the stage and screen celebrities of the past thirty years. Lavishly illustrated, $4.00.
Houghton Mifflin Co.

LOS ANGELES MUSEUM "HISTORY SCIENCE ART"
EXPOSITION PARK
VERMONT and UNIVERSITY
Oils and water colors by Knopf and Stella Bloom. Henri de Kroff and Ruth Sheldon.
Ceramics by Rita Hilson.
Paintings by Louis Kronberg.
The Hunter Collection of Colonial Water Colors by Andre Alasio.
Indians. Exhibition of Basketry.
Textiles and Murals by Hayward Ward.
Open Daily 10 a.m. to 4:30 p.m.
Except Saturdays, 10 a.m. to 9 p.m.
Sundays and Holidays, 2 to 5 p.m.
FREE
SPECIAL and PERMANENT EXHIBITS OF HISTORY, SCIENCE and ART

PAINTINGS BY THREE GREAT AMERICANS
Frank Penney Johnson, A.N.A.
Nicolai Sechin, A.N.A.
Walter Ufer, A.N.A.
Month of June.
Stendahl Art Galleries
Ambassador Hotel

The BOOK MART for booklovers and collectors

RARE BOOKS
GRIFFITH BOOK & PRINT SHOP
The Arcadian, 7444½ S. Alvarado. Lincolniana and First Eds. Try our fine Circulating Library
BOOKS WANTED
WE WILL BUY ONE BOOK OR A COMPLETE LIBRARY.
LOUIS EPSTEIN'S BOOKSHOP
530 W. 6TH ST. TU. 5713.

PUBLISHERS
We publish books to order, free copyright. Family histories. Booklet, FOR CO., 1920., 230 S. Broadway, Fourth Floor. Free Booklet.

WRITERS
Manuscripts edited, revised and criticised. Also instruction by short-story writers. Lessons through Editorial Service of F. V., which has its western office at 1017 Friar Ave., Hollywood. Hrs. 10 to 4. Tues., Thurs. Ph., for appt. Phone 6608. Olive Burchfiel.

BOOK SHOPS
Located between Hollywood and downtown. Circulating library. WILSHIRE BOOK SHOP, 541 S. Western. WA. 1800.
RUSSIAN BOOK SHOP
Books, imported Gifts, Russian Music. 4986 Sunset Blvd. OL. 1700.

BOOKS
HAVE YOU A GOOD BOOK TO READ TONIGHT?
WILSHIRE-La BREA CIR. LIBRARY
5300 WILSHIRE CR. 5701

ARCADE BOOK SHOP
Lending Library. Latest Fiction & Non-Fiction. 696 E. COLORADO, Pasadena.

THE BOOK Circulating Library
Latest in Fiction and Nonfiction
4536 BEVERLY BLVD HE. 4202.
Just ½ Block East of Western Ave.

THE SILHOUETTE CIRCULATING LIBRARY
Latest Fiction and Non Fiction
949 S. La Brea. WE. 1404. OPEN EVES.

LOUIS EPSTEIN'S BOOKSHOP
Offers Encyclopedia Britannica, 13th edition, as new, with bookcase, $40.50. Harvard Classics, Compton's Pictured Encyclopedia, World Book. Other Book Bargains. 518 W. 6th St. TU. 5713.

La Brea Circulating Library
HARRIET TODD CARTER
949 S. La Brea WE. 1404. OPEN EVES.

LYDIA M. SLEEPER
Metaphysical and other books, cards and pictures. BOOK AND ART SHOP, No. 9 H. W. Hellman Bldg., 354 S. Spring.

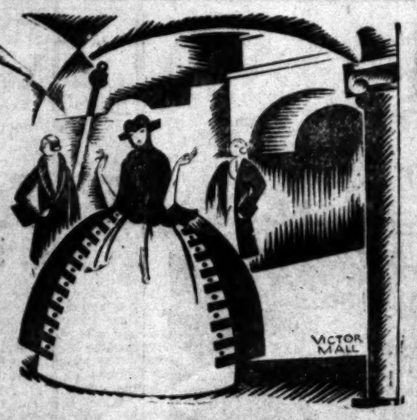
"The only way you can run this ranch is with lead!" says Pat Jordan in
SANTONE
by W. D. Hoffman
Author of "Gun Gospel." "Bravo Jim," etc.
A. C. McClurg & Co., Publishers

A new book by a California author
PERMANENT WAVE
by
Virginia Sullivan
AN HILARIOUS LOVE STORY
meet
lovely Dennis Carrigan in the beauty salon of a Coast-to-Coast Steamer
on the wildest, most amusing journey between covers
PERMANENT WAVE
Price $2.00
MACRAE - SMITH - CO - PHILA.

J. W. Robinson Co.
The Bessie Love Edition of
Dark Star
by
Lorna Moon
THE Book Section offers an Edition of 100 Copies . . . 99 of which are for sale . . . of Lorna Moon's Best Seller, "Dark Star." These copies are signed by Bessie Love, by Frances Marion, and by Lorna Moon, and will be available to the first ninety-nine customers on Monday morning, June the third. $2.50.
BOOK SECTION—J. W. ROBINSON CO.

The Studio Murder Mystery
By The Edingtons
Thrills — Romance — Drama
From the first breath-taking scene in the shadowy studio on through the startling drama, it holds you at high tension, to the final surprise climax. Net $2.00
Chicago REILLY & LEE New York

PEG O' LOS ANGELES



She is doubly smart who wears her posies "with a difference"—at the back of the coat collar for daytime or the back of the shoulder for evening.

If you wear the larger sizes, you'll be so glad to learn that Mme. Anna will continue her "two frocks for $26" special which made so many new friends for the Anna Shop the past week. Printed crepes and printed chiffons are among these smart models, which were specially selected by Mme. Anna to please the larger woman who cannot be satisfied with cheap merchandise but who appreciates real values. Many other models are greatly reduced this week. Sizes 14 to 48 at 754 South Flower. A group of smaller models in sizes 14 to 20 will also be offered at "two for $26"—as the smaller sizes are to be discontinued.

Wedding rings of platinum in the newest carvings or set with diamonds and other gems in the latest cuttings, engagement rings and jeweled gifts may be found at that interesting upstairs shop of Roessel & Co., where the circle of good will is never broken and customers delight in the charming, friendly service. It is truly amazing what one can save there! Second floor, Brack-Shops, 527 W. Seventh.

Lovely red foxes, $77.50—beautiful skins which were $125—is the interesting offer for this week at Chestnut's, fourth floor, Brack-Shops. White foxes are also greatly reduced. One-half off on all fur remodeling just now—he is an artist in designing! Guard against moths, let Chestnut store your furs—he will call. TU. 5616.

California souvenirs, orange blossom perfume, and lovely California greeting cards are found at the Paramount Card and Pen Shop, 536 S. Hill. Father's Day cards, too, don't forget!

Your face transformed as if by magic! Wrinkles and all skin blemishes disappear entirely without surgery, by the new treatment which will more than fulfill your fondest hopes. References gladly given. Mme. Riegler, European specialist, 1509 N. Vine street. Office upstairs only. For appointments call GL. 7877.

When other waves have failed try "The Natural" featured by Marion Dale, wave artist, mezzanine, Alexandria Hotel. MI. 3922. She also specializes in Parisian method eyebrow and eyelash dyeing and the latest modes in hair shaping, including new French cuts.

Coarse square meshed white net fashions a charming evening frock which has a two-tiered effect in the skirt.

Matilda Olson continues her successful sale—smart hats at $2.95, $4.95 and $7.50—large and small head sizes. 702 Brack-Shops.

Mr. Christie will cut your hair in a new and attractive fashion—giving you a bob which suits your style. 906 Brack-Shops. TU. 8506.

Knitted woolens in novelty designs show angora, rayon and cotton in the mixtures designed for sweaters and jumpers.

Miss Harvey creates stunning ensembles and lovely frocks for all occasions. She also remodels. 832 S. Grand, Amberst Apts. TR. 8846.

Only $7 for that lovely croquignole wave which requires no finger waving—made so skillfully by Edna Larsen. This special price includes everything! This week at 430 Consolidated Building. VA. 8401.

Caroline, artistic designer, will create very smart frocks from your materials for $12.50. Skillful alterations also a specialty. Seventh floor, Brack-Shops. ME. 0408.

Disappointed in your permanent wave? Mrs. Lux will please you with her famous steam wave, priced from $15 to $25 and guaranteed. She also features Rejuvenating Oil Facials and wonderful scalp treatments. Consultation free. Seventh floor, Brack-Shops. TU. 3332.

Smart new hats shaped to fit the head, either straw or felt, from $5 to $10, or your old straw or felt cleaned and reblocked very reasonably at Clever Hat Company, 640 South Broadway, Room 605.

At Bertie's—beads restrung on silk fishline, 25 to 50 cents—40 cents to $1 knotted. Satin, beaded and leather bags relined with Skinner's satin for $2 up—cleaning and repairing also. Hose skillfully mended. Hats recleaned and reblocked for $1.50. Also dyed and remade. New hats shown in smartest modes. French and Austrian bag tops, petit point and other bags. 802 Brack-Shops.

One may wear a beret, a large floppy sun hat, a scarf tied about the head or a funny little pointed cap to match the suit—and in any one of these appear properly "hatted" at the beach.

The "Curly Cut" is featured by Mr. Brown, well-known artist, who also shapes the hair to suit individual types. 1102 Fine Arts Building, 811 West Seventh. TU. 9024.

The new Vita Tonic Croquignole Permanent Wave is featured by Ella O'Connor at $10—hair is rolled from the ends and no finger waving required. The famous Duart and Realistic and all other methods also given at this smart shop. 402 Fine Arts Bldg., 811 W. Seventh. TU. 6155.

Have hubby's old hat cleverly reshaped for yourself at the Orchid Shop, 707 South Hill, Room 604. Hats cleaned and reblocked, $1.50—also dyed and restyled at moderate prices. Beads strung on silk fish line, 35 and 50 cents. Beaded bags and others cleverly repaired and beautifully relined.

Astonishing savings in frocks and ensembles were offered at Jewett's Wilshire Gown Shop, 5200 Wilshire Blvd., near La Brea. One-fourth, one-third and one-half off the regular prices—the styles unusually becoming—the lines modish and charming. It will pay you to make a special trip out there to see these values—in models for sports, street and evening wear.

Book plates beautifully made from your coat of arms or any special design at Miss Grant's, where engraving is featured. The smart thing in cards, wedding and graduation invitations and announcements—the newest French stationery, also Hurd's, Crane's and the Whiting-Cook correspondence papers, cut-out monograms, to say nothing of her smart bridge novelties, are specialties. Western Office Utilities, 821 W. Seventh.

Smart, new touches to old furs and entire remodeling at 50 per cent reduction offered by Evelyn Myers, who has unusual skill in designing—formerly with Colburn's. Foxes hand-cleaned for $2. Storage free for furs remodeled in this shop. Cloth coats created in stunning designs with latest in fur trimming. 668 S. Lafayette Park Place, near Hoover and Seventh. DU. 8638.

They do facial work—nothing else—at Mme. Bergeron's with marvelous results. Those famous Vienna Nerve Toning treatments not only clean up swarthy skin but at the same time tone up and harden the tissues, removing the "crepey" lines from face, throat and neck. Call at the salon of Mme. Bergeron, world renowned skin specialist, 1221 Haas Bldg., or telephone VAndike 6916, for appointment. Key to Beauty Toiletries, specially compounded by Mme. Bergeron to counteract the bad effects of western climate on the skin, have been favorably known in Los Angeles for thirty-five years. Sold at all leading stores, at many drug stores and at her salon.

Corset problems solved by Alice E. Cross, 1217 Haas Bldg., Broadway at Seventh. Her specialty—a combination corset and abdominal support, the garment every woman should wear.

Among the first to give the Realistic Permanent Wave, those experts at the Bonnie Mae Beauty Shoppe recommend it for its beauty and lasting qualities. They have had unusual success when using it for gray, white or bleached hair. Finger waves featured at $1 and brush curls also. 903 Brack-Shops. Evenings by appointment. VA. 1978.

The Frederic's Croquignole has naturally curly ends and requires no water waving. Antoinette Alex, 906 Fine Arts Bldg., 811 W. Seventh. VA. 6731. Other methods.

Cotton gabardine fashions other noticeable beach suits with wide sailor-like trousers a-flapping in the wind.

The long, slender silhouette, the tightly swathed hipline with frilly ruffles or other fullness place below the knees, are new.

Nu Bone Corsets, "Corsetless" Corsets, Corselettes, surgical belts made to correct the figure at 1006 Brack-Shops. TU. 5094.

Moth holes, tears and burns in men's garments rewoven invisibly. Certain kinds of weaving in women's wool coats. French Art Weaving. 1007 South Grand.

A Eugene Permanent Wave for $8 —may be cared for at home. Johanna winds each wave herself. Loose or tight waves or ringlets. Expert finger waving with soft-water shampoo, $1, at 624 Loew's State Building. VA. 0258.

Formal gowns are snugly fitted at the hips and we may see princess coats for formal wear this fall.

Inecto, hair tinting, whole head $5, under the personal supervision of Dora Dean, Inecto specialist, 607 South Hill, Room 925. VA.8681.

Terry cloth lined with a gay print to match the trousers forms another stunning beach ensemble.

Hudgens Permanent Wave Shop is the oldest exclusive permanent wave shop on the Coast and largest west of New York. Entire front fourth floor, Brack-Shops. TU. 2863. Consult experts about your hair.

Dresses as low as $5.75, $7.75, $9.75, values from $12.95 to over $30 for sports, afternoon and travel. All sizes. 617-618 Loew's State Bldg.

AZ-U-AR—the dress form made on you, is as you are. Standard sizes for schools and trade. 6557 Sunset Boulevard. GRanite 7224.

Want to change your bleached or blond hair? Want to give your henna or brunette hair a touch of bronze? Use "Richglow" at home—bronze, auburn, our experts do it for you at 402 Fine Arts Building, 811 W. 7th. TU. 6155.

Rippling Croquignole waves by the famous Duarte permanent for $10 given by Mae Wilkerson—ringlet ends and natural waves. Personal service at 701 Brack-Shops. TU. 8643.

The latest permanent wave—the "Keen Croquignole," which rolls from the ends with beautiful soft waves and ringlet ends, can be had at La Belle Salon for $8 for a limited time only. They also give the famous Eugene and Realistic waves at 1102 Fine Arts Bldg. 811 W. Seventh. TU. 9024.

Beads restrung, 50 cents; safety knots, 1. Beaded bags repaired and relined at Nugent's, 714 S. Grand. **Watches and jewelry repaired.**

The lasting gift is the jeweled one and so in seeking wedding and graduation gifts why not choose something in diamonds or platinum? Fergusson displays exquisitely designed rings, brooches, wrist watches, bracelets set with diamonds in the newest cuttings—square, pear shaped, baguette, marquise and combinations of these which have an unusually subtle charm. His artisans also design pieces to please your fancy, and modernize old jewelry. The attractive prices will delight you at this smart shop on second floor, Haas Bldg., Seventh at Broadway, where shopping is a pleasure.

You are sure to get the correct thing if you order engraved cards, wedding and graduation invitations and announcements at Thompson's, where they specialize in this work. 740 S. Flower, near Seventh.

Checked gingham pajama suits for beach wear are very charming and are becoming very much the vogue.

Beverly Hosiery—made in Los Angeles, may now be found in the Biltmore Hotel Arcade, Shop 17, as well as at the mills, 332 S. Hill. This line of hosiery is famous for its beauty and wearing qualities—being knit from fresh silk—and also for the interesting prices in all weights from service to sheer chiffons. Attractively boxed for gifts.

Wool flat crepe is one of the most successful of the new silk and wool weaves which are silky in appearance, with the added warmth of wool.

Bullock's carries a complete line of the famous Key to Beauty Toiletries which have been manufactured by Madame Anna M. Bergeron for the past thirty-five years. They are specially prepared to counteract effects on dry western climate on the skin.

A steam oil permanent wave, $5 with marcel effect and ringlet ends, including shampoo, finger wave and neck trim. Expert operators, private booths using Nestle Circuline machines. The Croquignole wave also given at Premier Permanent Wave Shop, 304 Hillstreet Bldg., 315 S. Hill. MI. 7831. Evenings by appointment.

Stiff silks are quaintly flowered for evening—taffeta, of course, and many others, including the smart new yarn-dyed faille.

Frocks created for $12, ensembles $18, using your materials—special summer prices at Vanity Fair Studio. Clever remodeling featured. 636 S. Figueroa. ME. 3302.

A stunning white satin evening wrap is trimmed at bottom and top with white fox.

Says Mr. Bisby: "Remember, each Sunday now we are offering you choice of roast turkey, chicken fricassee, steak, baked ham with good old-fashioned fruit sauce, prime ribs of beef, Long Island duckling with spiced apples, and other good things, including Bisby's Lemon Meringue pie, for $1.50. The grounds are pretty, the flowers blooming, birds are singing and I am smiling and everybody is happy!" So, why not run down to St. Ann's Inn at Santa Ana, Broadway at Sixth, today. Dinner is from 12 to 8. You'll love it.

Specials in hats made on the head—summer felts in pastel shades $5.95—regular price $8.75—other materials $10—regular price $15—Daisy Pearl, tenth floor, Brack-Shops. Old hats cleaned, dyed and reblocked by this artist. ME. 3227.

Dark, bright colors for evening is the mandate of Paris to offset the ivory and egg shell tints which become so many fair ones.

Graduation and wedding announcements in artistic designs and lovely greeting cards for all occasions, including Father's Day cards, are shown at the Book and Art Shop, 354 S. Spring, Shop 5.

Special prices now in tailored suits in vogue in London and Paris and created by Krystal, well-known tailor, 901 Brack-Shops.

Such a friendly institution—the Woman's Banking Department of the Bank of Italy, National Trust and Savings Association, and thousands of women have taken advantage of its many services. For not only do they open savings and checking accounts which make it possible to run their household affairs in a real business-like manner, but they also depend upon this institution for the solving of their business proulems. Grace S. Stoermer, the director of this department, is always glad to advise those who are perplexed about financial affairs—she has expert knowledge of the world of business and a conference with her would, indeed, be a privilege.

Black chiffon, tulle and lace frocks are seen at smart affairs on at least half of the women.

The Frederics' Croquignole is being introduced by Irene Johnston who is making a price of $10 for a limited time. She is unusually successful with permanents and is a but nationally known. It would be skilled artist who is not only locally a privilege to have her make this wave for you—such a lovely wave rolled from the ends and finished with charming ringlets. Fifth floor. Fine Arts Bldg. TU. 9487.

They skillfully refashion old frocks and create new models at Morrie Shoppe, 215 Loew's State Bldg. Charming new frocks created **for $12.50 and $15. VA. 7315.**

FRATERNAL AFFAIRS

STATE SOCIETIES

President Frank H. True announces the last meeting of the Wisconsin Society for the summer. Tomorrow evening he will offer a program which will include community singing, roll call and prizes at the Veterans' Hall. Visiting Shriners are invited. Dancing and a social hour will follow the entertainment.

Hundreds of Minnesotans are looking forward to their reunion Friday evening at Music Arts Hall. Miss Sylvia Sykes will supply whistling numbers. Miss Reba Terry will lead in the "Smile Awhile" song and will give vocal solos. H. J. Brubaker will lead community singing and there will be roll call and prize awards. Following the program there will be dancing.

Coloradoans are invited to their reunion Friday evening at Moose Hall. Following the program there will be dancing. President John Skillman will welcome visiting Shriners.

WOODMEN OF THE WORLD

At the election of officers for the ensuing term held in Fremont camp, Woodmen of the World, last week, the following were chosen for the various positions: Past Consul, Julius Mackson; Consul Commander, Roy W. Mineman; Adviser, Dr. W. H. Randall; Escort, Fred Stevenson; Watchman, A. L. Nelson; Sentry, George Hutton; Manager, L. E. Whitehead; Manager of Team, J. J. Hermann; Captain, L. Dalto; Musician, Frank Van Patton.

The athletic program announced for tomorrow evening in Fremont camp has been indefinitely postponed; instead there will be initiation of candidates by a special degree team.

La Fiesta camp has chosen the following officers for the new term beginning July 1: Past Consul, A. E. Henry; Consul Commander, J. D. Hendershot; Adviser, John H. Foley, Jr.; Escort, E. Brier; Watchman, Wayne Courtney; Sentry, W. W. Barrett; Manager, H. A. Boser; Captain of Team, N. H. Lane. The new officers will be installed at the last meeting in this month.

There will be no regular meeting of La Fiesta camp on Tuesday night of this week, the hall being given over to the camp's booster committee and the Flying Wedge for their dance. All members of the Woodmen of the World and their friends are invited.

District Manager E. O. Royal is in San Diego this week arranging for a class initiation to be held in Mirimar Camp, No. 54, of that city on the evening of June 27. The officers of Fremont camp, Los Angeles, will confer the degrees.

INDEPENDENT ORDER OF FORESTERS

Representatives of the High Court of Southern California to the Supreme Court meeting of the Independent Order of Foresters will leave Los Angeles next Tuesday evening. They will go to Oakland and be joined by representatives from the High Court of Northern California and from Oregon and Washington. The local party will be headed by Dr. C. B. Dickson, Supreme Physician, and will consist of S. G. Dunkerley, Frank E. Hand, Jr., Mrs. M. Demarest, Mrs. E. E. Wilson, W. R. Topham, E. S. Molin, T. C. Harvey, A. F. Duvall, John Carroll and J. T. Curtin. Mmes. C. B. Dickson, Frank E. Hand, Jr., S. G. Dunkerley, W. R. Topham, J. T. Curtin and E. S. Molin and Messrs. M. Demarest and E. E. Wilson will accompany the delegates. The forthcoming meeting of the Supreme Court is of especial interest to the Foresters of Los Angeles as it is expected that a local citizen, Frank E. Hand, Sr., will be elected Supreme Chief Ranger.

Local Foresters are interested in an additional benefit soon to be added. With the orders' two sanatoria for tubercular members the death rate has been lowered until it is second to another scourge, cancer. Plans are being perfected for the establishment of a clinic for the treatment of that disease and Los Angeles, Chicago and New York City are being considered, with Los Angeles preferred. The clinic will be under the direction of one of the leading authorities on the subject in the United States.

Touring Actors Describe Jaunt Below Surface

Description of a jaunt through one of the Kimberly diamond mines of South Africa is made by Billy Wells and the Four Fays, current Orpheum Theater entertainers, who returned recently from a world tour.

"We were crowded into a tiny box-like elevator," they say, "and shot down a long black shaft that seemed to cut right through to the bottom of the earth. Finally we 'landed' and got out.

"They were separating the diamonds from the dirt. It worked like this. One bucket cooped up the unmined dirt and poured it over a long slanting slab of wood covered with a thick grease that resembled vaseline. Another bucket was pouring water over this. The dirt mixed with the water and was carried away into a ditch, but the diamonds, with their jagged edges, caught in the soft grease and were held fast, later being removed.

"Covering the entire surface of the grease were the uncut diamonds. They looked exactly like pieces of jagged, broken glass bottles. Some were huge pieces and some very minute. An unknowing person would never recognize value in them.

"When we ascended in the elevator, we were shown pictures of famous stones mined there and gigantic cases of large, beautifully-cut stones, altogether unlike the ordinary, uncut ones. Guards and searchers stood all around the mouth of the mine, which was situated in an inclosure. Leaving, we were each given a small diamond as a remembrance."

Charles King, singing star of "The Broadway Melody" and other Radio-Keith-Orpheum attractions are on the current bill.

Director Confers on Garbo Film

Clarence Brown at present is one of the busiest men in Hollywood. He is doing two things, either of which is a full size job for any man.

The director is concentrating work, half the time, on putting the finishing touches to the editing of his latest Metro-Goldwyn-Mayer picture, "Wonder of Women," which has Lewis Stone and Peggy Wood in the leading roles. The rest of the long working day and night he is conferring with Frances Marion, scenarist, on the adaptation, scenario and dialogue of his next production, "Anna Christie," which will introduce Greta Garbo in her first talking role.

Story Shows Youth's Climb From Poverty

Richard Wallace has brought a regular Horatio Alger story to the screen. Directing Maurice Chevalier in his American debut in talking pictures, the Paramount director has told the story of a young boy's rise from poverty to outstanding fame in the theatrical world.

"In the end the actor or actress of magnetism and an arresting stage presence will outdistance the skilful player, although he or she may not know nearly as much about acting.

"The best actress on the stage today is a woman who lacks that spark of warmth that stirs an audience. She is not cold. She is fine and sympathetic in whatever character she plays but she simply has not the personality that appeals to an audience. As a result she is almost forgotten, while many comparatively mediocre players have outdistanced her.

"In my second season on the stage I was leading man for Mme. Rhea, the French actress, who had a wonderful personality. Audiences loved her. She played 'Nell Gwyn' with a French accent but no one thought the less of her for it. Her personality made them forget the fact that she was a Frenchwoman trying to play the English orange girl.

"The same thing was true of James O'Neill, father of Eugene O'Neill, the playwright. He had a remarkable personality and he also was the most skilled actor with whom I have played. I was in his company for several seasons and he taught me more about acting than anyone else. He was both a technician and a man of compelling personality."

Magnetism in Stage People Held of Value

"There are two kinds of actors, those with compelling personality and those with technical skill," says Edmund Breese, who is starring in Tom Barry's "Danger" with the Henry Duffy Players at the Hollywood Playhouse.

"In the end the actor or actress of magnetism and an arresting stage presence will outdistance the skilful player, although he or she may not know nearly as much about acting.

"The best actress on the stage today is a woman who lacks that spark of warmth that stirs an audience. She is not cold. She is fine and sympathetic in whatever character she plays but she simply has not the personality that appeals to an audience. As a result she is almost forgotten, while many comparatively mediocre players have outdistanced her.

"In my second season on the stage I was leading man for Mme. Rhea, the French actress, who had a wonderful personality. Audiences loved her. She played 'Nell Gwyn' with a French accent but no one thought the less of her for it. Her personality made them forget the fact that she was a Frenchwoman trying to play the English orange girl.

"The same thing was true of James O'Neill, father of Eugene O'Neill, the playwright. He had a remarkable personality and he also was the most skilled actor with whom I have played. I was in his company for several seasons and he taught me more about acting than anyone else. He was both a technician and a man of compelling personality."

Bessie Love in 'Eva the Fifth'

Kenyon Nicholson, co-author with John Golden of "Eva the Fifth," was one of the onlookers when Edgar Selwyn photographed the first sequence of the talking-picture version at the M.-G.-M. studios.

"Eva the Fifth," produced in New York during August, 1928, is a play relating the comic-tragic plight of a stranded "Uncle Tom's Cabin" troupe.

Evelyn Pierce, Baby Star of 1925 Retu

A "baby star" in 1925 with a brilliant future before her, Evelyn Pierce withdrew temporarily from screen work shortly after, she was as the leading feminine [illegible] "The Million Dollar Collar" [illegible] Warner Brothers star Rin-Tin-Tin she appears again on the high road to success.

Her experience indicates how necessary it is for a screen [illegible] to remain constantly before the public. The interruption in Miss Pierce's career made her "comeback" difficult. Beginning as a child she played a series of feminine leading roles in various "independent" productions—pictures made by well-known companies for small [illegible] exhibition.

Then came a "bit" in Dolores Costello's starring picture, "Old Ironsides," where her work proved conclusively that Miss Pierce had the talent the Warners decided to [illegible] her in "The Million Dollar Collar."

"Rain" Heroine Acts in Tal

Jeanne Eagels, starring in "Rain," Somerset Maugham's "The Letter," now showing at the Figueroa Theater, made famous the role of Sadie Thompson in "Rain." Her latest New York success was "The Cardboard Lover."

Miss Eagels's first picture was "Man, Woman and Sin." Her first all talkie picture was "The Letter."

Other screen features at the Figueroa include Eddie Peabody, banjo artist and singer, in a Vitaphone film; "Music Hath Harms," a talkie comedy with music, written by Octavus Roy Cohen, and "False Alarm Fire Company."

Established 1888

Dresslar's



FREE
SIX FOSTORIA HIGH-FOOTED TUMBLERS
WITH EACH ELECTRIC SUNKIST JUICE EXTRACTOR

Since our first offer a week ago—so many calls have been received for this item that this second special offer is made to accommodate those who failed to make their purchase on the first event. In all probability this will not be offered again this season so get yours NOW. AT ALL FIVE STORES—on an easy payment plan.

$14.95 95c Down $1.00 a Week
Monday Tuesday Wednesday

The regular price of these FOSTORIA GLASSES is $7 a dozen. You are receiving 6 worth $3.50 without any charge whatever—ABSOLUTELY FREE with each Extractor at its regular price of $14.95.

All Five Stores

ENTIRELY NEW—IMPORTED "NICE" PATTERN
MODERNISTIC DINNERWARE
SHOWN FOR THE FIRST TIME IN ALL FIVE DRESSLAR STORES

A daring design highly colored on the new snakestone glazing—taking for the theme a thought of the Carnival Spirit from "Nice."

A striking shape that has combined the finest of modern art with the skill of a world famous potter—RIDGEWAY OF ENGLAND—

Confined EXCLUSIVELY to DRESSLARS—see this first showing if you wish to have the very newest.

32 PIECE SPECIAL
Just An Introductory Offer For Three Days Only $17.95

To which you may add at any time any more pieces you may desire for it is to be open stock and carried at all times.

MONDAY, TUESDAY AND WEDNESDAY ONLY.

This pattern has created extreme popularity wherever it has been shown and will probably not be offered at any price under the regular markings after this first three-day showing. Make your selection during this period.

All Five Stores

FIVE CONVENIENTLY LOCATED STORES

1130 West Washington at Union · 219 South Western at Second · 857 South Vermont at Ninth · 1646 North Vermont at Hollywood Blvd · 6624 Hollywood Blvd between Hudson and Cherokee

Dresslar Hdwe. Co
5 STORES

Established 1888

Dresslar's

At Home In The Most Exclusive Surroundings
QUICK MEAL MASTER GAS RANGE

If you would have the appointments of your kitchen comparable to the other fine things in your home then you will be interested in trading in your old stove for one of these big masterful—efficient QUICK MEAL GAS RANGES.

A telephone call to any of our five stores will bring a QUICK MEAL SPECIALIST to your home to explain and make an appraisal on your present range.

APPOINTMENTS

Full white porcelain enameled exterior with gray or green trimming.
Two Lorain, enclosed Oven Heat Controls.
Two Automatic Fire-fly Lighters.
Extra large cooking top and ovens.
$350 on Monthly Terms If Desired
Ovens full porcelain lined in gray.
Upright Barbecue Broiler with special upright Broiler burners.
Two main ovens—one broiler oven—one warming closet.
Six burner cooking plate and simmer burner.



FIVE CONVENIENTLY LOCATED STORES

1130 West Washington at Union · 219 South Western at Second · 857 South Vermont at Ninth · 1646 North Vermont at Hollywood Blvd · 6624 Hollywood Blvd between Hudson and Cherokee

Dresslar Hdwe. Co
5 STORES

By the Way

By EVA G. TAYLOR

I wonder if the present agitation for scenic highways unmarred by utilitarian ugliness in the form of billboards will prove sufficient to arouse the dormant sense of beauty in the planners and supervisors of our driveways!

Or will our artistic sensibilities, combined with our love of nature profaned, still be offended by the intrusion of unwarranted placards in scenic settings? How long will it be before it is recognized that beauty should at least go hand in hand with utility in the building of our roads and highways?

Whenever a selection is possible for drives should lead through scenery that charms. Wherever there is a dearth of natural beauty, trees should be planted. The need for tree planting along our highway borders cannot be too strongly stressed.

In France the planting of trees is a necessary part of road construction. Also in many parts of the East in our own country. In Southern California where they are so greatly needed we have been cutting them down.

The writer remembers when large stands of tall eucalyptus trees bordered some of our highways to the beaches. They have been ruthlessly destroyed, and none of any description since planted where they stood.

With intelligent planning there is no reason why all our highways should not be beautiful. Here in California distances are so vast that there is far greater need of tree-lined avenues leading through

The BROADWAY

You'll Find the New Shades for Summer More Becoming with a
SUN TAN MAKE UP

Many women who delight in and approve of the Season's favored shades, find them very trying to wear. Yet when worn with a Sun Tan make-up the Capucines, Chartreuse and the other new greens attain a new smartness and interest—and become most flattering.

TRY A NEW DORALDINA SUN TAN
with our compliments

Come to the charming little Vacation Vogues Apparel Shop on the Third Floor and find out for yourself just how attractive you can be in a Sun-Tan. Doraldina has devised the very make-up to best suit YOU.

Special Representative of Doraldina Toiletries now in
Vacation Vogues Apparel Shop Third Floor



invites you

SHE will then tell you, quite frankly, how to [illegible] lustrous flowing waves of her [illegible] aroused such enthusiastic admiration [illegible] quired) through the Frederics Vita-Tonic Permanent Waving.

Any woman can now easily obtain a new [illegible] of radiant sheen like Marian Nixon's, [illegible] on the new Frederics Vita-Tonic Method.

Trained Frederics operators the country [illegible] found in every exclusive hairdressing [illegible] in this work. Be sure, however, that [illegible] real Frederics Vita-Tonic Wave. Ask [illegible] "Frederics Vita-Tonic" on each wrapper [illegible] dust of hair.

Write for the booklet, "The Glorious [illegible] Hair" which tells how to care for [illegible]

FREDERICS

By the Way

By EVA G. TAYLOR

I wonder if the present agitation for scenic highways unmarred by billboard ugliness in the form of billboards will prove sufficient to arouse the dormant sense of beauty in the planners and supervisors of our driveways!

Or will our artistic sensibilities, outraged with our love of nature instead, still be offended by the profusion of unwarranted placards in our scenic settings? How long will it be before it is recognized that a road should at least go hand in hand with utility in the building of our roads and highways?

Wherever a selection is possible our drives should lead through scenery that charms. Wherever there is a dearth of natural beauty, trees should be planted. The need for tree planting along our highway borders cannot be too strongly stressed.

In France the planting of trees is a necessary part of road construction. Also in many parts of the East in our own country. In Southern California where they are so greatly needed we have been cutting them down.

The writer remembers when large stands of tall eucalyptus trees bordered some of our highways to the beaches. They have been ruthlessly destroyed, and none of any description since planted where they stood.

With intelligent planning there is no reason why all our highways should not be beautiful. Here in California distances are so vast that there is far greater need of tree-lined avenues leading through the wide reaches between our cities.

We spend so much time on the road in going from one point of interest to another that riding often becomes irksome unless there is charm in the setting.

So let us plant trees and more trees and reserve billboard advertising for the urban centers where we expect to be reminded, at every turn, of our material age and the things we need for our physical comfort.

But out in the open let us have a chance to forget this side of life and drink in the beauty of clear vistas, reminiscent of a lost Eden.

An article in a late issue of the Forum, by Everett Dean Martin, has this to say of education versus propaganda:

"One of the serious results of propaganda is that it has caused the public to think that education and propaganda are the same thing and thus to make an ignorant multitude believe it is being educated when it is only being manipulated. Education aims at independence of judgment. Propaganda offers ready-made opinions for the unthinking herd . . . The educator tries to tell people how to think; the propagandist what to think. The educator strives to develop individual responsibility; the propagandist mass effects." The summary is that "the educator wants thinking; the propagandist action. The educator fails unless he achieves an open mind; the propagandist unless he achieves a closed mind."

Which is a pertinent subject for reflection.

Our future will be shaped by our present policies. With propaganda of various kinds so prevalent and the masses so ready to listen and be influenced and manipulated, the handwriting on the wall holds a warning.

While much of present-day propaganda has benefits and improvements in view the writer quoted does not distinguish between them.

He deems all contrary to true progress. The benefits procured would be those for the "unthinking herd" rather than for the thinking individual. As pointed out: "One effect of propagandist methods is greatly to increase the susceptibility of the public to slogans, catchwords, half truths. Every real educator and philosopher in history has noted the dangers of this popular tendency."

Should the evil propaganda which disrupts be offset by that which contemplates beneficial results?

Mr. Martin evidently thinks not as the principle involved in all efforts of this kind en masse is a wrong one. The distinction which he makes between individual development and manipulation of the masses is emphasized in these words:

"It makes all difference in the world whether men seek truth in order to make a plausible case for their existing interests and profits and the preconceived ideas they are determined to believe, or whether they seek it for light on all sides of a question. The first makes the ignorant more opinionated; the second leads slowly to one's becoming an educated and civilized individual."

Mass production, mass thinking and planning, mass education characterize our American civilization. Say what we will in favor of this method we know that the commonwealth is an aggregation of individuals and upon their character and development the quality of the civic structure depends.

The ideal state is one which does not stultify the individual but trains and develops all his powers to the utmost. Or rather, aids him in the intensive training, for, in the end, self-development is the true education.

SOUND FILMS SEEN AS MEDIUM OF EDUCATION

The entire world soon will become familiar with the dialects spoken throughout its confines, as talking pictures are made featuring characters from these regions, according to Jean Hersholt, veteran character actor, who is shortly to embark upon the starring role in "The Genius" for Paramount, following his recent completion of the stellar role in "The Climax" for Universal studios, where he was contracted for five years.

Hersholt points out that the charming colloquial dictions like the southern drawl have a singular charm for most English-speaking peoples. In like manner, says the actor, a great majority of Americans are interested in the poised, accented English of the continent, as the reception of several recent plays and talking pictures with English characters conclusively proves.

When talking pictures are made featuring characters such as the New England Yankee, the Tennessee mountaineer, the Old Country Irishman and the dour Scot, Hersholt points out, the colloquialisms of these interesting people will be unearthed and featured. By this occurrence, the actor concludes, a much keener insight will be afforded English people of one another and the basis for a better understanding will be laid.

It is not well known that previous to his arrival in this country Hersholt was a leading actor on the continental stage. In addition he is a portrait painter, a make-up artist, former director and writer and has some 500 characterizations to his credit in his screen and stage careers.

Life Declared Fertile Field for Material

A great amount of fascinating material for synchronized sound pictures is seen in the life, loves and music of the various civilized and semibarbaric peoples of the world by Roy Del Ruth, director of "The Desert Song," who has just completed shooting on a Technicolor all-talking Warner Brothers production, "The Gold Diggers of Broadway."

Much intriguing material for such films is now easily available, Del Ruth explains. The black man chanting his weird ritual in the African swamp, the gay, music-loving Hawaiians in their Pacific island home, the mad, reckless Cossacks of Russia, the sentimental Italian provincials, are all marvelous subjects for sound-film entertainment, this director avers.

"It is delightful to think what great new fields the talking pictures have opened up," says Del Ruth. "The profession has taken on a new glamour and a new fascination. What is more, I believe there are developments ahead which will make this the most amazing and interesting of all existing mediums of entertainment," he concluded.

Recently Director Del Ruth completed "The Hottentot," as an all-talkie comedy production for Warner Brothers, with Edward Everett Horton in the role played by Douglas MacLean in the first film version of the play. Del Ruth will spend the next few weeks supervising the cutting and editing of "The Gold Diggers of Broadway," which, according to the latest reports, is Warner Brothers' most elaborate sight-and-sound production to date.

BOTELER RECALLS BOYHOOD

Wade Boteler, the free-lance actor who is now at Pathe playing the city editor in "For Two Cents," can look back at his boyhood days and remember the time when, as a printer's devil, he hoped some time to be an editor. Wade, who has been heard in several sound pictures, most recently in "The Leatherneck," is doing another talking role in this newspaper story which is being filmed at the Culver City studio under the direction of Gregory La Cava.

BROADWAY

You'll Find the New Shades for Summer More Becoming with a SUN TAN MAKE UP

Many women who delight in and approve of the Season's favored shades, find them very trying to wear. Yet when worn with a Sun Tan make-up the Copenhagen, Chartreuse and the other new greens attain a new exclusive and interest—and become most flattering.

TRY A NEW DORALDINA SUN TAN with our compliments

Come to the charming little Vacation Vogues Apparel Shop on the Third Floor and find out for yourself just how attractive you can be in a Sun-Tan. Doraldina has devised the very make-up to best suit YOU.

Special Representative of Doraldina Toiletries now in

Vacation Vogues Apparel Shop Third Floor



"The soft, natural wave in my hair has aroused such enthusiastic admiration that I am happy to say that it has been made possible through Frederics Vita-Tonic Process. No other method is like it for producing such smooth, wide, flowing, natural waves."

Marian Nixon

Marian Nixon invites you into her confidence

She will then tell you, quite frankly, that the soft, lustrous flowing waves of her hair, which have aroused such enthusiastic admiration, have been acquired through the Frederics Vita-Tonic Process of Permanent Waving.

Any woman can now easily obtain a natural permanent of radiant sheen like Marian Nixon's, if she will insist on the new Frederics Vita-Tonic Method of Waving.

Trained Frederics operators the country over can be found in every exclusive hairdressing salon that excel in this work. Be sure, however, that you get the real Frederics Vita-Tonic Wave. *Ask to see the name "Frederics Vita-Tonic" on each wrapper used on every waved head of hair.*

Write for the booklet, "The Glorious Gift of Lovely Hair" which tells how to care for your permanent wave. A generous free introductory tube of the new Frederics Hair Trane Cream, for keeping straight hair orderly, and for setting your wave will also be sent you with a neighborhood list of Beauty Salons specializing in Frederics Vita-Tonic Method of Permanent Waving.



This mark of quality will be found on all Frederics products. Look for it every time. It is your guarantee of satisfaction.

E. FREDERICS, Inc.
235-247 East 45th Street, Dept. 496
New York City

Please send me—Free—the booklet "The Glorious Gift of Lovely Hair", also a free introductory tube of the new Frederics Hair Trane Cream.

Name_____
Address_____
City_____ State_____

FREDERICS VITA-TONIC WAVES

BROADWAY DEPARTMENT STORE, Inc. Broadway, Fourth and Hill

The BROADWAY

Telephone Order Service, MUtual 9311 | General Calls, MUtual 9371

June Sale of Towels

One of the Most Important Towel Events at The Broadway—Every Towel a Super Value — Buy by the Dozen and Save Substantially

Thousands of Turkish towels—all white—solid colors—colored borders—novelty checked —extra heavy absorbent towels—extra large sizes—towels you ordinarily pay much, much more for. Grouped in one grand display and offered at this very low price.

Four Outstanding Values at

3 for $1

Solid Colored Turkish Towels
3 for $1
Extra heavy bath towels in lovely pastel shades of blue, gold, orchid, pink, green, apricot. 22x44.

Novelty Checked Turkish Towels
3 for $1
Heavy double thread bath towels—22½x43 — novelty checked with small plain color border — gold, apricot, blue, green, pink.

Colored Border White Bath Towels
3 for $1
Plain white towels — extra heavy with colored border running all the way around—23x46 size—borders of pink, blue, gold, apricot and green.

Every Towel a Super Value

White Bath Towels Color Border at Ends
3 for $1
Extra large—extra heavy quality—double thread bath towels. 23x45. White with colored border at ends in pink, blue, gold, orchid, green.

20x40 Solid Color Bath Towels

An outstanding value of the big towel sale—firmly woven of two-ply yarns in soft finish—very absorbent—pink, blue, gold, green. Buy these by the dozen—apartment managers notice! 19c ea.

18x36 Color Border Huck Towels

An exceptional value that will appeal to apartment and hotel managers—a splendid serviceable and absorbent towel with red or blue borders. Only $1.55 a dozen. $1.55 doz.

16x36 Part Linen Crash Towels

You'll be glad to buy these by the dozen for kitchen use or for the summer cabin—a serviceable firm cotton and linen weave—assorted colored borders—a splendid value. 12½c ea.

Many, Many Other Splendid Towel Values

800—26x46 Bath Towels, Color Border and Ends....59c
600—24½x45 Bath Towels, Novelty Border.....59c
1200—20x39 Ribbed Bath Towels, White.....25c
500—38x72 Bath Sheets, Colored Border.....$1.19
600—23½x48 Bath Towels, Wide Color Border....49c
1000—19x38 Bath Towels, Solid Colors.....25c
2500—20x40 Bath Towels, Color Border.....25c
1200—16x29 Massage Turkish Towels, White.....25c
550—26x52, Man Size Bath Towels, Color Border..65c
2400—Jacquard-Rayon Border Wash Cloths.....10c
1500—All Linen Glass Towels, $2.65 doz. .....25c ea.
500—25x46 Bath Towels, Rainbow Borders.....75c
1500—Yards All Linen Crash Toweling 17" wide, 25c yd.
500—18x34 Pure Linen Hemstitched Huck Towels, 85c
1200—15x19 Porto Rican Hand Emb'd Guest Towels, 19c
3600—Bath Towels, 18x36, color border, ea.....17c
3600—Bath Towels, 20x40, solid colors.....19c
1920—Imported all-linen, hand-blocked towels, 17x28, 29c
2400—Bath Towels, 25x49, extra large, col. border, 39c
600—Bath Towels, 25x50, color borders 49c
600—Turkish Bath Mats, 20x32, blue and tan.....50c
1200—Fine Martex and Star and Crescent Towels, 75c

—The Broadway—Towels—Second Floor

June Sale Fine Madeira Linens

Linens of Exquisite Loveliness—Temptingly Low Priced! Buy for Your Own Linen Chests or for Adorable Gifts



Madeira Pillow Cases Many Lovely Designs
You just can't have too many pillow cases and these are exceptionally lovely—specially priced, too. Made of nice quality muslin—some are all white—colored effects included, too. $2.69 pair. $2.69 pr.

Dainty Bridge Cloths Madeira Embroidery
Charming cloths of fine linen with so many interesting patterns from which to choose — cloths you'll be proud to display at your next bridge luncheon. A very low price at $2.49 each. $2.49 ea.

Madeira Embroidered Napkins of Fine Linen
What a pleasure to own dozens of these dainty napkins and at such low price it will pay you to replenish your supplies—the popular 11 inch size. Only $1.59 for 6. $1.59

Bridge Cloth and 4 Napkins, Embroidered
You'd hardly expect to find a complete bridge set of such quality linen and workmanship at such a low price but here they are—do see them. $5.95 a set. $5.95

Banquet Cloths—Intricate Designs
54x72 $9.75 72x90 $14.95
You simply marvel at the beauty and richness of these cloths—the beauty of the fine linens is enhanced by exquisite designs, deftly embroidered.



Fancy Linens—Second Floor

ELINOR WORK IS INCREASED

(Continued from Fifteenth Page)

ly two overtures a day—but because of their very brevity (a single performance lasts from eight to twelve minutes) they must cater to an infinite number of different tastes in an infinite number of seconds.

PLEASING THE PUBLIC

"I find," says Mr. Elinor, "that a tuneful melange of familiar airs, symphonically arranged, will please most of the people most of the time. As a starting point, I usually decide on melodies of a definite character; currently a medley of oriental pieces, and with 'Four Devils,' our next picture, an overture which I am calling 'Rhapsody Espanole.'

"It is becoming more and more difficult to assemble and keep an orchestra of representative caliber. The union cost was never higher, thanks to the inroads being made on all available talent by the studios and their sound recording. Musicians who are receiving $300 a week do not consider themselves overly fortunate; I recall a kick registered at one of the film plants by an instrumentalist who netted a 'paltry' $285 for seven days' work."

The two women players in Mr. Elinor's organization have been with him seventeen years. One he is developing as a soloist—Elsa Groaser, who will sing "Estrellita" into the house microphones during the "Four Devils" engagement.

Mr. Elinor made a study of audiences' tastes in music when he led the orchestra at the old California Theater here. His concert programs were, even at that time, known far and wide. Each of them be divided invariably into three parts: the first unreservedly classical (Tschaikowsky, Wagner, Schubert;) the second a light intermezzo; the third a jazz arrangement. Fun for all.

RECORDING DEFICIENT

The chief difficulty with synchronized scores for motion pictures, this conductor deduces, is the loss of graduations in volume, these being in truth the measure of the emotional response in the listener. There is not enough contrast; forte and piano are too alike. The microphones are still temperamental; only lately have the phonograph companies been able to cope equally well with thunders and whispers.

Mr. Elinor is credited with the scores accompanying several recent photoplays, among them "The Bridge of San Luis Rey," "Mother Knows Best," parts of "The Broadway Melody," and two "shorts" for Tiffany-Stahl, for one of which he utilized the "Scheherazade," of Rimsky-Korsakoff. He considers music such an essential background to the screen that he even experimented with "Interference," for which only voices and incidental sounds had been recorded, when it played at the Circle.

During the course of the picture's showing, his orchestra in the pit kept up a low musical commentary on the action, just as if the film had been silent. Unfortunately, however, it wasn't low enough. The audience couldn't hear what the actors were saying.

Mr. Elinor believes that the present craze for recording every "ttle sound; in a scene (or within five miles of it) is a temporary throwback to the days of the nickelodeon, when the trap-drummer was the hero of the orchestra.

"It is much more important to suggest action in musical terms," he explains. "A knock on a door becomes dramatic only when it is translated into an insistent summons—for that is what it really is—on the French horn. How can the hollow sound of a hand knocking wood compare for effectiveness with a series of short, piercing blasts on a wind instrument?"

CRITIC REVIEWS NEW TRENDS

(Continued from Fifteenth Page)

her own work is most favorably regarded.

Of the actresses that have come to the films from the stage, she and Ruth Chatterton seem to appeal the most. Miss Chatterton is yet to be seen here in her best performance, namely "Madame X." Miss Eagels is following "The Letter" with "Jealousy" the two-player drama, in which Fay Bainter is shortly to be seen on the stage. Interesting opportunity for comparisons—this.

• • •

THE sifting of imported talent will be slow, but early results would seem to show that the advantages will go to the self-possessed and seasoned actresses. The old assurance of experience counts. So does voice color. It adds plenty of the interest in a performance. Both Miss Eagels and Miss Chatterton have shown that they have this.

LAVISH SETTING GLORIFIES FILM

(Continued from Fifteenth Page)

comedy it purports to be, and as such is almost unbearably lengthy.

"The Black Watch" also opened last week and won excellent notices on the score of its pictorial beauty, distinguished direction and in part the excellent acting it revealed. Technically the picture is a triumph, its weakness lying in some of the dialogue, particularly that which is devoted to amorous passages between Victor McLaglen and Myrna Loy, and this is not because of the speech of the players so much as the lines provided for them. For the rest of it Mr. McLaglen is finely impressive, and his voice is exceedingly agreeable and perhaps more sympathetic than anticipated, while Miss Loy is considered by many to be a potential star. Her earnestness and her efforts not only to speak distinctly but to color her speeches indicate a degree of talent which with further experience as well as careful training should place her high among the leaders of the screen.

"The Fox Movietone Follies" at the Roxy is rated as fair, though three of its songs hold the promise of wide popularity. Its weakness lies in an inane story and a low quota of talent, as well as an abundance of grating, ear-splitting voices. Not one of the young people featured is pleasant to the ear, though to the eye they are agreeable enough, thanks to fair photography, and some of the numbers could well be dispensed with. However, the picture is the first of its kind and on that score the producers must be given credit for pioneer efforts which will no doubt become more expert in the next edition. Stepin Fetchit is, as usual, considered a bright spot, if not in this instance the star of the show.

EXPERT ACTING

Superlatives are showered on Estelle Taylor for her brilliant performance in "Where East Is East," at the Capitol Theater, her best since Lucrezia Borgia, in "Don Juan," and in the opinion of many its superior because of the subtlety the earlier achievement lacked. With a colorful, flamboyant role at her disposal, Miss Taylor plays it with the restraint expected of a distinguished artiste so that she dominates every scene without apparent effort, her personal magnetism and striking appearance adding eloquence to her slightest movement. And she has strong competition, indeed, for Lupe Velez has never exploited her charms and high spirits to better advantage, probably because of sympathetic direction and also because her role is more believable than her recent ones.

Lloyd Hughes also comes through with a capital performance, and Lon Chaney is as always expert, arresting and enormously sympathetic. The production, too, is extremely interesting and atmospherically a triumph, though the rather worn expedient of having a vengeful gorilla kill the villainess is something less than a novelty to those who are all too familiar with a Simian menace.

ARLEN QUALIFIES

Another excellent program picture and additional proof of talent are found in "The Man I Love," at the Paramount, in which Richard Arlen distinguishes himself in his first incursion into audibility. His characterization of the prize fighter hero is a major portrayal both in pantomime as well as speech, and qualifies him to stand confidently among the limited group of leading men who bring to the screen more than an agreeable personality.

The picture is expertly directed and abounds with refreshing touches of intelligence and novelty, but only up to a certain point. It fails lamentably as a story in its handling of the climacteric fight. The premise that an ambitious pugilist can win only with the knowledge that the little woman is listening on the radio is feeble and unworthy of the intelligence expanded on the rest of the picture. However, it is so entertaining up to that point that this weakness won't matter to any but the critical. Baclanova contributes another seductress of high caliber, and once again Leslie Fenton upholds the belief that he is among the most versatile and satisfying players to be found in Hollywood.

FILMS TURN TO BEST IN MUSIC

(Continued from Thirteenth Page)

ture, will have to draw on the reserve of really great compositions. Indeed, in the scores arranged by Hugo Riesenfeld and others they are already doing so. These scores are naturally fashioned for emotional rather than intellectual stimulus, but they have many excellent qualities. Pictures can't become too highbrow.

The wage scale for instrumentalists is high. The minimum is $30 for an hour or any fraction thereof. As the number of hours in a day sometimes runs long, it is not unusual to find a musician playing in an orchestra receiving as much as $250 to $300 for a single day's work. This has made the Vitaphone and Movietone stage a genuine paradise for the orchestra player. There will be an increasing invasion as this is noised about through the country, but there will also be keen disappointment for the invaders, because the opportunities are naturally limited to a definite number of studios.

Actual musical development in pictureland will in some respects be slow and restricted, but that will not interfere with its attraction. The old fascination of "gold in them thar hills of Hollywood" will suffice to stimulate the influx, and it will help also to form a new nucleus for musical activity here. The benefits of this will be felt in both the work done outside of the studios and in the increasing appreciation for music.

A parallel is to be found in the growth of the stage, especially since the advent of talking pictures. The quality of performances is improving steadily because of the enlarging population of stage actors. It is becoming easier from day to day to cast stage productions. Talent is available as nowhere else, perhaps not even in New York. And there are ever additions to that talent.

It will be the same in the musical world.

MIAMI CHANGES NAME

Miami Campbell, who has given her notice to the stock engagement she has been filling in San Diego and who will arrive in Hollywood in a week, becomes Miami Alvarez when she joins the picture colony. Her stage work has all been done under the first name in compliment to her stepfather, Frank Campbell.

GUDE JUNIOR CLASS PREPARES RECITAL

The junior students of the Louise Gude studios will appear in recital in the Beaux Arts Hall Wednesday evening.

Angelo Ross, a pupil of Miss Gude, it will be recalled, is to share a scholarship awarded by the Euterpe Opera Reading Club with Herman Kennedy, Gardena High School student, for six months, at the end of which time a further tryout will determine which of the two boys will enjoy the scholarship for the balance of the three-year period for which the award is made. Angelo Ross is a junior at Roosevelt High School, whose only previous musical training has been regulation public school work and appearances as leading tenor in high school operettas.

Nelle Gothold, dramatic soprano, will be heard in the title role of Mary Carr Moore's American opera, "Narcissa," when it is read for the Euterpe Opera Reading Club the 18th inst.

Among the singers from the Gude studios who are engaged in "talkie" work is Thomas S. Vartian, tenor, who is singing for First National and R.-K.-O. studios; Muriel Horne, soprano, who is on location with the cast of "Rainbow," for Warner Brothers, and Jane Killian Harding, who is singing frequently at the Paramount studios.

TEACHER PARIS DANCER

Georgia Graves, dancer, trained by Ernest Belcher and who is the present dancing sensation of the Folies Bergere, Paris, will return to Los Angeles late in the summer to obtain some new dances under Belcher's direction. Miss Graves has been in the leading classical dances of the Folies Bergere for two seasons, and according to Paris critics, has been one of the outstanding hits in the history of the show.

NEW PICTURE-DANCE DEVELOPMENT SHOWN

Messrs. Pavley and Oukrainsky have conceived a new act for the Radio-Keith-Orpheum circuit. In this act, the Vitabalieton, they combine the ballet with motion pictures and musical sound by the Bush Synchrophone. It is now shown at the Hillstreet Theater.

The Vitabalieton instead of employing scenic decorations, uses a projective scene or scenes, which scenes enable one to get away from the stereotyped form that has been used in the theaters for centuries.

One added advantage of Vitaballeton is the production of various scenic effects which ordinarily would be impossible to produce. For instance, each dance may have its proper setting as it is very simple to throw another picture onto a specially constructed screen.

The dancers on the screen are all real and have been trained by Messrs. Pavley and Oukrainsky. Eleanora Flaige, premiere [illegible] seuse, has already attained [illegible] of a reputation because of [illegible] pearances with the Pavley-Oukrainsky ballet in the Los Angeles [illegible] San Francisco operas.

GONI PRESENTS PUPILS

Trinidad Goni, exponent of [illegible] ish dancing, will present a [illegible] at the Figueroa Playhouse this [illegible] ernoon. Seventy-five students [illegible] appear with the assistance of [illegible] line Becker and Anton Chris. [illegible] dances will be Spanish, classic [illegible] character solos, duets and ensem[illegible] Miss Becker is director of the [illegible] let department of the Goni [illegible] and Anton Chris leads a [illegible] quintet.

CAREER SHOWS ACTIVITY

Bodil Rosing has only been [illegible] Hollywood some four years, yet [illegible] has appeared in support of [illegible] well-known stars as Richard [illegible] thelmess, Janet Gaynor, [illegible] Moore, Clara Bow, Marion [illegible] John Barrymore and Alice [illegible]

NATIONAL HEALTH FOODS WEEK
June 3 to 8



BATTLE CREEK SANITARIUM HEALTH FOODS for Everybody

Free Diet Service

DURING National Health Foods Week we are privileged to offer you expert diet service, absolutely free.

At Battle Creek, a staff of skilled dietitians are at your service. Diets for reducing, constipation, stomach trouble, and other nutritional disorders will be supplied.

Come to The Broadway. Ask for the special information blank, which makes it easy to secure this helpful service.

See Battle Creek ad in *The Saturday Evening Post* June 1, and June *Physical Culture*.

Drugs and Toiletries—Aisle 6

The BROADWAY
Broadway, Fourth and Hill
Telephone Order Service, MUtual 9311
Broadway Department Store, Inc.
General Calls, MUtual 9371



The Broadway Adds Its Word of Greeting!

DURING your stay in sunny Southern California we extend a cordial invitation to you and your ladies to visit one of California's oldest and largest stores...for years an outstanding Los Angeles institution.

In keeping with the phenomenal growth of our city and the spirit of progress ever present at The Broadway, you will find an expansion program under way on our main floor. However, we are certain that The Broadway's famous spirit of hospitality, known from coast to coast, will more than offset any inconvenience caused by remodeling. Every department is ready and anxious to show our distinguished visitors every possible courtesy.

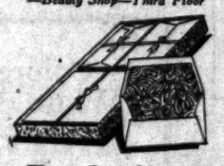
We invite you to make use of any or all of the many Broadway services—Our Theatre Ticket Booth, Travel Information Booth, Public Telephones, Bank Check Desk, Beauty Shop and a convenient Coffee Shop where you may obtain delicious food, appetizingly served at very moderate cost. You will find The Broadway's central location at Broadway, Fourth and Hill Streets convenient to all the large downtown hotels.

Include The Broadway in Your Convention Plans

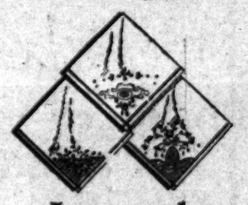
The BROADWAY
Broadway, Fourth and Hill
Telephone Order Service, MUtual 9311
Broadway Department Store, Inc.
General Calls, MUtual 9371

The BROADWAY
Broadway, Fourth and Hill
Telephone Order Service, MUtual 9311
Broadway Department Store, Inc.
General Calls, MUtual 9371

Broadway Beauty Shop
Shampoo with soft water and Castile soap and Marcel or Finger Wave.
Both for
$1.50
Expert Licensed Operators—Only
—Beauty Shop—Third Floor



For Graduates
Boxed Stationery
59c
EXCELLENT grade paper—sheets and envelopes of generous size. Envelopes lined with colorful, fancy tissue in pleasing color combinations. White and tints. 59c.
—Stationery—Aisle 8



Imported Linen Gift Hankies
25c
DAINTY narrow hems, exquisite petit point effect in colors. Full size. Fine, pure linen, imported from Switzerland. White and colors. Buy these by the dozen for gifts and personal use. 25c each—$2.75 a dozen.
—Women's Handkerchiefs—Aisle 4



Interesting New Rayon Undies
ALL in excellent, heavy quality rayon. Bandeau sets, consisting of bandeau and bloomers or panties to match, strikingly trimmed with red, Nile, pink or black $1.95
Chemise and panties in white with dainty lace trimming or contrast trimmings of red, pink, Nile, flesh or black $1.95
Gowns, white and white with color trim, $1.95 and $2.95
—Knit Underwear—Aisle 8



The Charm of June Made Captive in Winsome New Frocks

Flowerlike Pastels $25.00 *Delicate New Prints*

IT is frocks like these which make women say "this summer's fashions are lovelier than ever before!" Such delicacy of coloring . . . and positive genius in the matter of color contrast . . . such flattering new silhouettes, a bit softer, a bit more luring, yet interestingly sophisticated. You will like everything about them . . . including the price!

Chiffons Crepes Georgettes
Sheer Prints—Formals—Semi-Formals
Picturesque Organdies for Misses

Sketched Left — Sheer print ensemble for misses. One of summer's most captivating fashions! And so adaptable — correct for afternoon and for dinner wear. Only $25—Misses' Shop.

Sketched Center—Splendid value in crepe ensemble for women. Print frock with long sleeves—¾ coat of harmonizing crepe. Only $25—Women's Shop.
—The Broadway—Women's and Misses' Shops

The Better Gown Shop Offers Attractive New Arrivals, $39.50

The georgette ensemble sketched at the upper right is typical of their richness and charm. Both the gown and the coat have sleeves. Notice the fine detail of embroidery on the coat . . . the finely pleated tiers and smooth fitting hips of the dress. Women's sizes. Priced $39.50.

Other modes of equal charm are variously interpreted in georgette, crepe, chiffon and sheer prints. One piece gowns . . jacket modes and long coat ensembles. Introducing delightful new style features of distinction and charm. Lovely colors and combinations. Sizes 34 to 44.
—Better Gown Shop—Third Floor

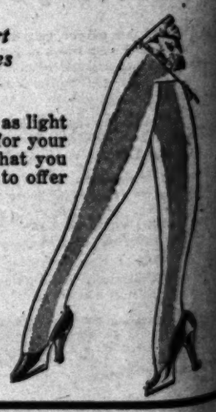
"Theme" Silk Hose for Gifts

Chiffons and Light Service $2.00 *Smart Shades*

Offered in that delicate yet practical weight known as light service and fine chiffons. Most every smart shade for your selection—and such fine even weave and texture that you will be glad to own several pairs yourself or proud to offer them as gifts.

The chiffons are silk to the top with silk-lined garter welts and the French heels, the soles and toes interlined with lisle. Others have pointed heels—are also silk to the top, with garter welts, heels, soles and toes lisle interlined.

Unusually attractive at $2.00 the pair. 3 pairs, $5.50.
—Women's Hosiery—Aisle 8



BROADWAY · HILL · AND · SEVENTH · "ONE · OCLOCK · SATURDAYS"

BULLOCK'S



GIRLS' ENSEMBLES ~ $5.95

WHITE WITH COLOR!

160 Cotton Ensembles! Nine Styles! Two Sketched!

Sleeveless Dress with Contrasting Coat or Jacket! One sketched . . . White Dress with Coin Spot Yellow Coat . . . and yellow is new in smartness for the younger generation. The other consists of sleeveless White Dress with striped blazer jacket!

All of crisp, cool cotton! Piques. Basket Weaves. English Broadcloth.

Styles for school days . . . for holidays ahead . . . for sports. Sizes 8 to 14 years. A remarkably important June Ensemble Event at $5.95 Monday.

Girls' Shop, BULLOCK'S, Fifth Floor, Broadway

BROADWAY · HILL · AND · SEVENTH · "ONE · OCLOCK · SATURDAYS"

BULLOCK'S



"TRAVEL in TWEEDS"

The kind of suits worn by smart women on incoming liners . . . The kind of suits at home anywhere . . . The mark of the smart women who invariably "travel in tweeds."*

The suits sketched are good looking travel types. Ready for Holidays Ahead. The model on the right—Bullock's replica of a Patou model—is one of the smartest suits of the season—and priced astonishingly at $35.

The suit at the left—of fine soft tweeds — with a coat long enough to serve as a separate coat—is $25!

*With these travel tweeds are worn sleeveless blouses! Two new "bow" types in printed or monotone crepes—beautifully made . . . at $8.50 and $10.

Ensemble and Blouse Sections—BULLOCK'S Third Floor.

STUDIO SIGNS THIRTEEN FOR NEW PRODUCTIONS

Thirteen outstanding personalities of stage and screen were signed in one six-day period this week by William Le Baron of R.-K.-O. radio pictures. A new regiment of R.-C.-A. Photophone engineers was rushed to the Coast to handle increased production activity. A musical department was born amid a fanfare of saxophones.

Victor Barravalle, who directed "Rio Rita" for Ziegfeld, "Three Cheers" and other New York musical shows, arrived, took off his coat and started organizing Radio's musical department by hiring Gus Arnheim's Cocoanut Grove Ambassadors.

He put them to work in "Half Marriage," which features Olive Borden, and "Street Girl," the Betty Compson all-talkie, all musical feature. And then he started looking for more musicians, composers and arrangers for "Rio Rita" and "Hit the Deck."

Mal St. Clair, director, roped Owen, Matt and Tom Moore and put them to work on "City Streets," the first picture in which they ever appeared together. And they play brothers, too. It's a singing talkie. Just to make it a family party, Radio signed Kathryn Perry for the sweetheart role. She's Mrs. Owen Moore.

They caught three more actors for "City Streets." First was Emma Dunn, then came Frank Sheridan and Andrew Beranger.

George B. Seitz put down his name for Radio films this summer. He signed to direct "Tanned Legs," an all-talking feature from George Hull's story.

And the Eatons, too. Pearl already is directing dances. Now Doris, the song-and-dance star, is signed to do her stuff in "Street Girl."

Raymond Maurel, who was aide to Gatti-Casazza at the Metropolitan Opera for six years, also joined the "Street Girl" cast. He is a baritone.

Eddie Kane was lifted from vaudeville and went into the "Street Girl" cast. He impersonated Ziegfeld in "The Broadway Melody." John Harron, Ned Sparks, Jack Oakie, Guy Buccola and Ivan Lebedeff are also in it.

Hedda Hopper, a prime favorite, put on her new hat and started work in "Half Marriage."

A. Leslie Pearce, who has his name on many hits, signed on the dotted line to direct "The Delightful Rogue," which will go into production this summer. It's from a story by Wallace Smith, who signed to adapt it for screen purposes.

NEW YORK GIRL PORTRAYED

Betty Bronson has completed her latest talking role in "The Locked Door," George Fitzmaurice's production for United Artists. In this all-dialogue mystery romance, Miss Bronson gives a dramatic characterization of a headstrong, ultra-modern New York girl.

BROADWAY · HILL · AND · SEVENTH · "ONE · OCLOCK · SATURDAYS"

BULLOCK'S



"SEVILLE"

Bullock's replica of this famous Spanish sailor is $15 . . A fraction of the cost of the original.

Fine felt in street shades . . . In white and pastels for Holidays Ahead! Fine tucks that make it head-fitting. A low crown. And decidedly a flavor of the romantic!

Millinery Fashions, Bullock's, Third Floor.

BROADWAY · HILL · AND · SEVENTH · "ONE · OCLOCK · SATURDAYS"

BULLOCK'S



NEW ENSEMBLES IN CHIFFON AND LACE

Yellow chiffon! A youthful cape! Typical of the misses' dress ensembles at $38 . . . A new collection of two hundred—just arrived!

At the right—lace and chiffon combine in a woman's dress ensemble with long slenderizing lines. The formal afternoon type for mid-summer affairs. Remarkable at its $38 price.

Two hundred dress ensembles from better designers! Daytime, afternoon and evening types. For misses and women!

Fashion Sections, Bullock's, Third Floor.

NOTE:—Two hundred dress ensembles at $38 arrived too late for inclusion in the advertisement of jacket dresses below . . . Two of this new collection, at $38, are sketched in the smaller announcement at the left.

BROADWAY · HILL · AND · SEVENTH · "ONE · OCLOCK · SATURDAYS"

BULLOCK'S



SIX SMART PHASES OF THE SLEEVELESS VOGUE



Bullock's presents six smart phases of the sleeveless vogue. Six smart dresses with their completing "little jackets!"

These dresses sketched above are sleeveless "tennis" types. With the addition of their completing coats they become summer ensembles.

Sketched at the left the lace dress that with its coat is formal afternoon costume; without the coat a dinner dress. And the printed or monotone chiffon ensemble! With its little wrap an afternoon costume. Without the completing wrap perfect for summer dancing.

Sleeveless sports, daytime, dinner and evening dresses—with completing coats or "little jackets."

In sizes and types for misses and women. At $39.50 to $69.75.

Fashion Sections—BULLOCK'S—Third Floor





HOLIDAYS AHEAD

Home, Club and Civic Interests of Women

P.-T.A. EFFORTS GAIN APPROVAL

Work of State Organization Outlined

Members Co-operate With Instructors

Prominent People Praise Body's Efforts

BY MYRA NYE

P.-T.A.—"Parents talk always"—about their own children to the eternal boredom of their listeners. The old gag about the Parent-Teacher associations was entirely disproved to me at the thirtieth annual State convention in Sacramento. In fact, many a preconceived notion was disproved by this great body of women, for in spite of their boasted dads in the organization it is so preponderantly one of motherhood that here again dad must take a back seat. And he does no back-seat driving. Not that mother wouldn't like to have him. She would. She spent a whole evening of the five-day meet trying to prove how important dad is. But he is just too busy.

I believe there are thousands of persons in this California of ours like myself, interested deeply in education and the problems of child welfare, who haven't a vague notion of the great work this efficient machine of P.-T.A. is doing.

I remember that teachers not so very long ago had a secret hatred of the interfering P.-T.A. mother. She said, and rightly in some cases: "Here I have spent eight years' intensive study on how to teach and along comes an ignorant P.-T.A. mother who tries to tell me all about it when she herself doesn't know what it is all about."

Now it is different. That same P.-T.A. mother does know what it is all about. She and some 156,000 others have instituted courses in night school, parent-teacher education, if you please.

CO-OPERATION SHOWN

That was the theme of the convention, too, and there was not a hint of condescension toward teacher, of reform of schools or of interference in educational methods. When the great body of delegates, numbering 1375 voting members, thought the good of the schools was jeopardized by a bad piece of legislation, they went on record as unanimously opposed to the State excluding supplementary textbooks especially in the elementary schools. But there were no petty personalities about their opposition.

Their reports showed an amazing amount of worth-while work accomplished and along lines dealt with by no other organization. They see to it that dangerous crossings near schoolhouses are properly policed, that the child without proper nourishment at home gets milk at school; that dental work, the lack of which is keeping Johnny behind in his grade work, is done; that glasses are fitted to the child whose parents are too poor or too ignorant to have it done; that shoes are given to the child who is staying home for need of them, that adenoids that help to lower grades are removed, that the boy musician gets the musical instrument he has been longing to play, that the girl artist gets a copy of one of the old masters, that—oh but there are so many things they do, they cannot all be named.

COURSES PLANNED

To go back to self-education of the mother, during this summer credit courses through the efforts of the State P.-T.A. on the educational aspects of the Parent-Teacher movement will be given at the following institutions of learning: Stanford University, University of Southern California, University of California, University of California at Los Angeles, Occidental College, Whittier College, Pomona College, Humboldt State Teachers' College, Chico State Teachers' College, San Francisco, Santa Barbara, San Diego, San Jose, Fresno—the teachers' colleges in all these cities.

In that alone the Parent-Teacher body has done a work worth while for the year.

This is the young folks' century. In California where, it has been said, a new race of children has developed, children with a sort of sixth sense far ahead of children of even a century ago, this P.-T.A. is keeping abreast of them. Of course, these intuitive children are found everywhere in the world, but Annie Besant, the philosopher and observer, has said that nowhere in the world are they found in such great numbers as in California—children who seem to know intuitively, their knowledge gleaned from what she terms the great subconscious mind of the universe. If this be true, can the parent lag behind? The Parent-Teacher Association is seeing to it that they do not.

Among the many splendid things said in that five-day convention at Sacramento, where the women influenced the Governor of the State, who is himself a life member of the organization, to refrain from signing a bill they thought harmful and to sign another one they thought good, are the following gleaned at random:

COMMENTS REPORTED

"In an age when co-operative effort is so manifest in all material matters it is most satisfying to those who have the public weal close to their hearts to find parents and teachers of our State joining in a common cause for the benefit of the children of today."—Gov. Young.

"We now have a membership that makes fewer mistakes and hews toward real results in child welfare—an outstanding example is the great response to the parental-education classes, and this summer will mark a new milestone. I am referring to the credit courses offered at the universities."—Mrs. Robert L. Cardiff, State president, P.-T.A.

"What is right with the public schools? Too often we talk only of what is wrong. Not many years

(Continued on Page 25, Column 6)

Los Angeles Matrons Who Are Planning Affairs for Shrine Visitors' Entertainment



MRS. LEO V. YOUNGWORTH — MRS. LE ROY M. EDWARDS — MRS. ROBERT WANKOWSKI



MRS. HORACE F. WILSON — PHOTOS CURTIS-BILTMORE STUDIOS — MRS. ROBERT A. HEFFNER — MRS. LEWIS A. HAUSER



MRS. C. RAYMOND BRADFORD — MRS. JAY SPENCE — MRS. ARTHUR LETTS, JR. — MRS. AUDREY PARKS

REPUBLICAN WOMEN TO HEAR TALKS

Lieut.-Gov. Carnahan Will Address Luncheon Meeting Tuesday

Mrs. C. Edward Winn, president of the Los Angeles County Federation of Republican Women's Clubs, has arranged a luncheon meeting of the organization to be held in the assembly room of the Alexandria Hotel Tuesday, the 11th inst., at 12:30 p.m.

The program will feature Judge May D. Lahey, who will speak on "Sidelights of the Municipal Courts," and Lieut.-Gov. Carnahan, who has chosen for his subject "1929 Legislation." Greetings will be extended by Mrs. C. P. Clark, the federation's State president; by Mrs. Florence Collins Porter, president emeritus of the southern division, and Mrs. Charles F. Van De Water, who was chosen president of the division at the convention held in Los Angeles last year. Frank M'Nair of Long Beach, chairman of the Republican State Central Committee, and Col. William Eric Fowler, chairman of the Republican County Central Committee, also will be present, as will many other honor guests prominent in club and political activities.

At 10:30 o'clock a business meeting will be held, when a resume of the activities of the various Republican women's clubs of the county will be given.

Straw Vote to be Taken at League Meet

Agenda for the annual national convention of the Women's Overseas Service League will be considered at the June meeting of the W.O.S.L. to be held tomorrow at 7:30 p.m. at headquarters in Patriotic Hall, 1816 South Figueroa street, according to announcement of Mrs. Rose Connelly, executive secretary. Mrs. Belle Hayes Cooley, president, will preside. A "straw vote" will be taken at that time as to whether the 1930 W.O.S.L. convention will be held in Paris. Delegates to the 1929 convention, which is to be held in Minneapolis in July, also will be selected, and new national by-laws of the league discussed.

June activities of the league will include a bridge party at the San Fernando Veterans' Hospital Thursday night, a Saturday afternoon tea on the 15th inst. at the Women's Building in San Fernando, and a prevacation breakfast at the home of Mrs. Zorayada McCulloch in Las Palmas avenue Sunday, the 23rd inst.

Music Students Give Program

The annual students' program will feature the closing regular monthly meetings for the season of the Matinee Musical Club Thursday afternoon this week in the Ambassador Theater, with Mrs. Ann McKinley, chairman.

Teacher members of the club, Gertrude Ross, Calmon Luboviski, Pietro Cimini, Lillian Fitch, Katherine Ethier, Lois Bowman and Lillian Bowles, will present their advanced pupils in a program. Lois Estelle Bowman will present Miss Eleanor Gilbreth, and Lillian Fitch, dramatist, one of the new club members, will present students of the drama in an interesting sketch.

The Wilson Trio of the Matinee Musical Minors section of the club will be heard.

Mrs. Paul C. Heydenreich, president of the club, will preside for the business hour preceding the program. Election of officers will take place, with polls opening at 1 p.m. Mrs. Robert H. Green is chairman of the election board.

Club Installs New Officers

Installation of officers, a basket supper and program will feature the last event of the season for the Cadman Creative Club, to take place Monday, the 10th inst., in the Argus Gardens in Eagle Rock, with Mrs. J. E. Argus, hostess.

Mrs. Beulah Lewis, elected president for the coming year, and her staff of officers will be installed during the afternoon. Informality will mark the supper hour and the program of music and other entertainment following. Mrs. Julio Endelman is the retiring president of the club.

ANNUAL ELECTION TO BE CONDUCTED FRIDAY

Annual election of officers for the Southwest Women's Republican Club will be conducted Friday at 2 p.m. at the Mayflower Auditorium, 7519 South Hoover street. Mrs. C. E. Whiteside, incumbent in the office of chief executive, has been nominated for re-election. A program and social hour will follow the election and tea will be served.

Officers now serving with Mrs. Whiteside are Mrs. Vay E. Hampton, Mrs. Laura Clapperton, Mrs. Joanna L. Girard, Mrs. Miriam Nichols, Mrs. Thesalia Lesher, Mrs. Charlotte Milligan and Mrs. Stella Newman.

SHRINE GUESTS TO BE FETED

Many Social Affairs Planned by Los Angeles Women for Visitors From Distant Cities

Wives and daughters of Shrine delegates from every section of the United States are arriving today and tomorrow and while their husbands and fathers busy themselves with convention affairs, the Shrine ladies will be guests of Los Angeles society at many smart social affairs.

Mrs. Leo V. Youngworth, wife of the Imperial Potentate-elect, is chairman of the committee on entertainment of women of the Imperial Divan, while Mrs. LeRoy M. Edwards, wife of the director-general of the convention, is chairman of the advisory committee on entertainment for Shrine ladies.

ADVISORY COMMITTEE

The advisory committee consists of Mrs. LeRoy M. Edwards, Mrs. Robert A. Heffner, Mrs. Lewis R. Hauser, Mrs. C. Raymond Bradford, Mrs. Horace S. Wilson and Mrs. Arthur Letts, Jr.

Under the chairmanship of Mrs. Robert Wankowski the following compose a lawn fete committee: Mrs. Audrey Parks, Mrs. J. Spence, Mrs. W. L. Tanner and Mrs. A. J. Copp, Jr.

At 1 p.m. Tuesday there will be a luncheon at the Ambassador and a fashion show staged by Peggy Hamilton for women of the Imperial Council, to be followed by an automobile trip through filmland and to the studios. In the evening they will attend the Hawaiian banquet at the Biltmore and later watch the Shrine Circus Maximus in the Coliseum, followed by a ball at the Shrine Auditorium.

LUNCHEON PLANNED

At 1 p.m. Wednesday women of the Imperial Council will have luncheon at the Uplifters' Club, followed by an automobile trip along the beaches. At 2 p.m. there will be a lawn fete in Lafayette Park for Shrine ladies.

On Thursday morning ladies of the Imperial Council will have breakfast at the Breakfast Club, followed by an automobile ride through Pasadena, returning to the Biltmore at noon. They will attend a tea and garden fete at the Los Angeles Country Club at 2:30 p.m. and witness the Shrine $1,000,000 motion-picture electrical pageant in the Coliseum in the evening.

NEWLANDS TO ADVISE

R. H. Newlands, professor of English literature at University of Southern California, is technical adviser on Charles (Buddy) Rogers's starring vehicle, "A Man Must Fight."

MEETING POSTPONED

The Woman's Political League has postponed the regular meeting of Thursday, the 6th inst., to Thursday, the 20th inst.

Officers Will Be Installed

Miss Mary Elizabeth Wheat, retiring president of Ebell Juniors, will preside for the last time Wednesday at the luncheon honoring the newly elected officers, who also will be installed at that time. They are Miss Lois McQuistion, president; Miss Ruth Kennedy, first vice-president; Miss Ruth Morrison, second vice-president; Miss Ruth Craig, secretary, and Mrs. J. Ellsworth Ross, treasurer.

Honor guests in addition to the officers will be Mrs. A. Bennett Cooks, president of the senior club; Mrs. William Read, junior past-president and chairman of the junior advisory committee; Mrs. Patrick Campbell and Mrs. Earl Oakley, all of the advisory committee.

Miss Georgia Toolen is in charge of arrangements for the day, when a musical program will be given under the direction of Mrs. Legon Ard. Mrs. Harold Craig is chairman of bridge arrangements, with auction to be played during the afternoon.

"DONONVAN AFFAIR" AT FIGUEROA TODAY

"Nothing But the Truth," an all-talking picture starring Richard Dix, will have its final showings at the Fox Figueroa Theater today. Starting tomorrow the Figueroa will present "The Donovan Affair," an all-talking picture with Jack Holt and Dorothy Revier.

CLUB NOTES

At the annual banquet of the Shakespeare Study and Dramatic Club, Frederick Warde Chapter at the Harriet Coates Studio in Hollywood next Saturday the speakers will be Joseph Frances Hickson, director of the Cordova street Theater and member of the Theater Mart and Drama League; and Edgcumb Pinchon, reviewer and writer.

Dramatic readings will be given by Mrs. Bessie George Webb, past president of the Pacific Palisades Women's Club; Eric Mayne, English Shakespearean actor, and Mrs. E. Belle Eberle. Music will be presented by a trio whose members are Prof. Henri Tardif, member of the faculty of the Zoellner Conservatory of Music, violin; Miss Lillian Flanagan, 'cello, and Miss Elma Jane Cole, piano.

The occasion celebrates the affiliation of the Bakersfield Club with this chapter and the Hermosa Beach Club, which was affiliated last year together with the new chapter, will be guest of honor. Mrs. O. W. Kesler, president, will be in charge and the present plans give promise of a delightful evening.

La Camarada

The annual luncheon of La Camarada Club will be enjoyed at the Brentwood Country Club Wednesday at 12:30 p.m. Hawaii will be the motif for the affair both in the program and the luncheon appointment. A trio with stringed instruments from the Hawaiian Conservatory of Music of Los Angeles will sing and play during the luncheon. Following there will be a talk on Hawaii illustrated with motion pictures, given by E. M. Bonnell, known as "Uncle Remus of the Air." Jean Colwell Houghton will sing a group of songs and Mrs. Edythe Prichard will pass the gavel to Mrs. O. E. Barnhart, newly elected chief, who will present the newly elected officers.

Service Club

Mrs. Frank J. Spring, president, announces the regular monthly meeting of the Los Angeles Woman's Service Club, at headquarters in the Architects' Building tomorrow, Monday, at 2 p.m. The newly elected officers of the club will be presented, and other important business will come before the members.

The annual picnic of the club will be held at South Park, Tuesday, the 25th inst., 11 a.m. to 4 p.m. Members are requested to communicate with the chairman, Mrs. Thomas McKee, AXridge 5379.

Pleiades Club

Mme. Emma Loeffler de Zarube, president of the Pleiades Club, announces that the next dinner meeting will be given at the Women's University Club tomorrow evening at 7:30 p.m. The clubhouse is situated at 943 South Hoover street. The following artists will participate in presenting the program: Helen Hooper, lyric soprano; Harry Tutliem, lecture on "Porcelain;" Frederick McPherson, tenor, and J. J. Hamley. Reservation may be made with Mrs. J. C. Spaulinds, ROchester 2704.

Mrs. Anderson Entertains

The Woman's Club of the Wilshire Methodist Church, Circle No. 1, was recently entertained at a luncheon at the home of Mrs. Bruce Anderson. After luncheon Mrs. Mary Ellen Chambers rendered her "Memory Lane," assisted by Patricia Eccelston. Both are well-known radio favorites.

Michigan League

The Los Angeles group of the University of Michigan League will conduct the last meeting of the club year and election of officers at the Windsor Tea Rooms next Saturday at 1 p.m. All Michigan alumnae are invited. Mrs. Florence Holbrook Lair is president.

CLUB WOMEN BOWL CAMP

Numerous Org... Raising Fund...

Plaques to be A... Auditorium Be...

Enthusiasm Being I... in Movemen...

Club women of the S... co-operating to help ... wipe out a small remain... on its $200,000 Bowl to... outlay of 1928.

As a result of this co-... Mrs. Leiland Atherton ... yesterday, the Bowl com... is only approximately ... the red" on its mammo... seating program, in which ... tial, broad, steel-bound ... with concrete foundation... ing comfortable seats ... Bowl patrons, were install... er with concrete abutments ... terraced floor of the Bow... concrete and steel stage ... erected, with ample ... age space, and a gener... nent rehabilitation of ... and grounds effected.

EBELL LENDS A H...

Mrs. Irish named the E... as the latest of represen... cal organizations to lend ...

Honoring Mrs. A. Bem... president of the club and ... ter member of the Hollyw... Association, members ... ganization acquired a ben... from the association to ... scribed to her and affixed ... in the auditorium, where ... tion is to have its honored ...

"The enlistment of the E... in the association's cam... liquidate this small but ... interest-accumulating obli... sures us the co-operation ... tically every progressive ... group in the city," Mrs. ... "More than that, the ... has spread to leading ... ganizations in outlying ... tably the Santa Monica ... the Daughters of the ... Revolution, the Redlands ... nity Music Association and ... ton music lovers, from ... whom donations, entitling ... a shining silver marker on ... bench, has been received.

GLENDALE HELPS

"Glendale, too, is joining ... week, we have assurance, ... ing this little, neglected ... of course, Perris Valley ... its desert donation 'a-sing-... can depend on Mrs. G... that."

Plaques are being ... benches as rapidly as ... from the engraver's ... hundred are now being ... and attached. All places ... senting donations to date ... in position either by ... the Shriners conduct a ... convention religious service ... Bowl, or by the 14th inst. ... the Los Angeles State ... holds its commencement ... thers.

Opera Readi... Organizati... Season C...

The Opera Reading Cl... lywood will close its ... the presidency of Mrs. ... Jaques tomorrow.

At 10 a.m. in El Capi... Dr. Frank Nagel's musical ... and lecture of Wagner's ... Dutchman" will be pre... Conrad Nagel reading the ... Margaret Messer Morris ... role of Senta, Mary T... Mary, Fritz De Bruin ... role, the Steersman, and ... sung by Fred Leedom ... by Frederick Vanes ... Hennion Robinson ... orchestral accompaniment ... piano; also a chorus of ... maidens, members of the ... Octette, will be heard in ... numbers.

Immediately following ... ing program the annual ... under the direction of Mrs. ... ton Hinckley will be h... new banquet room of the ... Hills Hotel.

Club Finishe... Season's W...

Terminating its season... ties with a charming ... luncheon at Laurel C... Wednesday, Mrs. Warren ... who has been president ... huenga Park District ... for the last two years, ... for the last time in this ... the by-laws call for new ... the end of that time.

The picturesque inn ... Boulevard will be the ... the affair, and there the ... table will be banked with ... fusion of flowers in the ... hues. At intervals nut ... favors of harmonizing ... pastel shades will alternate ... flowers.

Speakers will be Ban... De Ropp and chairmen ... sports. Mrs. Ivan T. ... incoming president.

FIRST MEETING S... IN NEW HEADQUA...

The first meeting of ... Side Ebell Club in its ... quarters at the Jame... 8463½ South Vermont ... be held on Thursday, ... section under this d... Foley will present a ... "The Trysting Place," ... cipal speaker for the ... be Mrs. J. C. McClay, ... man of California histo... marks. Her subject will ... toric Spots in and Aro... geles." There will also be ... final election of officers.

BROADWAY, NINTH AND BROADWAY

BULLOCK'S

ALL ON A SU... TENNIS ... IN JUN...

XI

8 a.m. The C... "Collegienne ... nis Champion... the court be... breakfast. P... Frock, $12.50.

10 a.m. In T... mood but m... loafing in sp... manlike Ten... Dress of P... Crepe. $39.50.

12 noon. Che... into Tennis F... of peasant ins... tion for lunch... fore going to ... meet. $35.

IX

2 p.m. Outplay... ponent in sum... Tennis Frock, ... signed for ac... $39.50.

4 p.m. Enthusi... spectator, we s... this debonair ... nis frock with ... onal neckline. $...

6 p.m. New Te... Champion at ... in the Gertr... Lawrence Te... Ensemble at ... end of a pe... day. $39.50

VII

VI

Collegien...

Bullock's unofficial rules of ... of fashion claim that the te... worn on any casual occasion ... on, and by tennis players wh... enter the National Intercoll... ship event at Merion Cricke... phia, June 24.

*Collegienne is a trade-mark name.

Collegienne Shops, BULLOCK'S



...LUB WOMEN ... BOWL CAMPA...

...umerous Organi... Raising Funds

...laques to be Affi... Auditorium Bench...

...nthusiasm Being Disp... in Movement

...Club women of the South... ...-operating to help Ho... ...ipe out a small remaining ... ...n its $200,000 Bowl Re-... ...day of 1930.

As a result of this co-ope... ...frs. Leland Atherton Irish ... ...esterday, the Bowl associa... ...only approximately $10,0... ...the red" on its monumental ... ...eating program, in which ad... ...ial, broad, steel-bound ha... ...ith concrete foundations, ...ng comfortable seats for ... ...owl patrons, were installed, ...r with concrete abutments ... ...erraced floor of the Bowl; ... ...oncrete and steel stage str... ...rected, with ample basemen... ...ge space, and a general ... ...ent rehabilitation of aud... ...nd grounds effected.

EBELL LENDS A HAN...

Mrs. Irish named the Ebell ... ...s the latest of representati... ...al organizations to lend a h...

Honoring Mrs. A. Bennett ... ...resident of the club and a ... ...er member of the Hollywood ... ...Association, members of th... ...ganization acquired a bench ... ...om the association to be ... ...cribed to her and affixed to ... ...n the auditorium, where ev... ...ion is to have its honores be...

"The enlistment of the Ebell ... ...in the association's campai... ...liquidate this small but ... ...interest-accumulating obligati... ...ures us the co-operation of ... ...tically every progressive wo... ...group in the city," Mrs. Irish ... "More than that, the mes... ...ies spread to leading culture ... ...ganizations in outlying sectio... ...tably the Santa Monica chap... the Daughters of the Am... Revolution, the Redlands C... ...nity Music Association and ... ...ton music lovers, from each ... whom donations, entitling t... ...a shining silver marker on a ... bench, has been received.

GLENDALE HELPING

"Glendale, too, is joining in ... week, we have assurance, in t... ...ing this little, neglected dist... of course, Perris Valley will ... its desert donation [a-singing] ... can depend on Mrs. Carte... that."

Plaques are being affixed ... benches as rapidly as they ... from the engraver's hands. ... hundred are now being cut ... and attached. All plaques ... senting donations to date ... in position either by today ... the Striners conduct a great ... convention religious service in ... Bowl, or by the 14th inst., ... the Los Angeles State Dra... holds its commencement exe... there.

Opera Reading Organization Season Clo...

The Opera Reading Club of ... lywood will close its season ... the presidency of Mrs. Le... Jaques tomorrow.

At 10 a.m. in El Capitan T... Dr. Frank Nagel's musical ad... and lecture of Wagner's ... Dutchman" will be presented. ... Conrad Nagel reading the ... Margaret Messer Morris sing... role of Senta, Mary Tellew... Mary, Fritz De Bruin in the ... role, the Steersman, and Eric ... sung by Fred Leadom Scott. ... by Frederick Vance Evans, ... Hennion Robinson, illustrati... orchestral accompaniments a... piano; also a chorus of Norw... maidens, members of the Mu... Octette, will be heard in ... numbers.

Immediately following the ... ing program the annual bu... under the direction of Mrs. Ch... ton Hinckley will be held in ... new banquet room of the A... Hills Hotel.

Club Finishes Season's W...

Terminating its season's ... ties with a charmingly ap... luncheon at Laurel Garden ... Wednesday, Mrs. Warren M... who has been president of th... Huenga Park District Woman's ... for the last two years, will r... for the last time in this term, ... the by-laws call for new offic... the end of that time.

The picturesque inn on ... Boulevard will be the setti... the affair, and there the U... table will be banked with ... fusion of flowers in the ... hues. At intervals nut bask... favors of harmonizing colors ... pastel shades will alternate ... flowers.

Speakers will be Baroness ... De Rapp and chairmen of ... tees who will give their ... ports. Mrs. Ivan T. Jones ... incoming president.

FIRST MEETING SET IN NEW HEADQUART...

The first meeting of the ... Side Ebell Club in its new ... quarters at the Jabour ... 948½ South Vermont Ave... be held on Thursday. The ... section under the direction of ... Foley, will present a play ... "The Trysting Place." The ... cipal speaker for the morn... be Mrs. J. C. McClay, district ... man of California history and ... market. Her subject will be ... toric Spots in and Around Lo... geles." There will also be a ... final election of officers.

BROADWAY · HILL AND SEVENTH · ONE O'CLOCK · SATURDAYS

BULLOCK'S

ALL ON A SUMMER'S TENNIS DAY IN JUNE



8 a.m. The Coming "Collegienne Tennis Champion on the court before breakfast. Pique Frock, $12.50.

10 a.m. In Tennis mood but merely loafing in sportsmanlike Tennis Dress of Flat Crepe. $39.50.

12 noon. Changes into Tennis Frock of peasant inspiration for lunch before going to the meet. $35.

2 p.m. Outplays opponent in sunback Tennis Frock, designed for action. $39.50.

4 p.m. Enthusiastic spectator, wears this debonair Tennis frock with diagonal neckline. $39.50

6 p.m. New Tennis Champion at ease in the Gertrude Lawrence Tennis Ensemble at the end of a perfect day. $39.50.

Collegienne

Bullock's unofficial rules of the national game of fashion claim that the tennis frock may be worn on any casual occasion that the sun shines on, and by tennis players who may or may not enter the National Intercollegiate Championship event at Merion Cricket Club, Philadelphia, June 24.

"Collegienne is a trade-mark name, registered by Bullock's

Collegienne Shops, BULLOCK'S, Fourth Floor, Hill.

M.-G.-M. REVUE COMING

...alled as the first complete "mu... ...picture," glorifying song, ... feet and comic dialogue ... Stanfield and Carroll nature on ... screen, Metro-Goldwyn-Mayer's ... Revue of 1929" is to ... now in a preliminary pre... at Grauman's Chinese Thea... probably Sunday, the 16th inst. ... date has not been set.

Elaborate plans for the premiere ... being made in the expectation ... it will be one of the most bril... in film history. More than a ... of outstanding stars of the ... world will be seen in their fa... and types of presentations in the ... The list includes John Gilbert, ... Shearer, William Haines, ... Crawford, Buster Keaton, Con... Nagel, Bessie Love, Anita Page, ... Arthur, Karl Dane and George ... Arthur, Gwen Lee, Marie Dress... Cliff Edwards, Charles King, ... Moran, Gus Edwards, Jack ... Brox, the Brox Sisters, Laurel and ... Hardy, the Albertina Rasch ballet, ... ballet and company and the ... Revue.

The public will have the opportu... ...ty to see the type of spectacular ... that has been confined to ... Broadway, New York, aggrandized beyond the limits of any stage through the medium of the audible films, it is stated. The "Hollywood Revue of 1929" is in every sense a revue without a story, but packed with spectacular entertainment.

In the production more than a score of songs, written by a staff of thirty composers, are featured, and dances and ensembles presenting feminine pulchritude are staged on a scale never before attempted, it is announced.

The "Hollywood Revue of 1929" was directed by Charles F. Reisner under supervision of Harry Rapf. Dances and ensembles were staged by Sammy Lee, former director of the Follies, assisted by George Cunningham. The orchestra and musical arrangements were under supervision of Arthur Lange.

FOURTH PICTURE FOR PAIR

"Thunderbolt" is the fourth Paramount picture in which the directorial and starring combination of Josef Von Sternberg and George Bancroft has worked. It is Bancroft's second talking picture and Von Sternberg's first. Their other films were "Underworld," "The Drag Net" and "The Docks of New York."

SUGAR and SPICE

by Alma Whitaker



IT FEELS most imposing to receive an invitation with "On His Britannic Majesty's Service" on the envelope, so I celebrated British Empire Day in San Diego in great style. A banquet, at which the Hon. J. A. Heap, vice-consul, presided; a gay and polished George A. Burnham, banker, was toastmaster; and the guests included such distinction as United States Admiral Senn and his lady, Capt. Scott, U.S.N., Col. H. Lay, U.S.M.C., and Mayor and Mrs. Clark of San Diego, proved a pleasant international exchange of compliments.

Quite charming how many nice things British and Americans can find to say about each other when the occasion offers.

His Honor was feeling fine, having been re-elected at the primaries, and having the news to report that one of the robbers of the Agua Caliente hold-up had been caught. Mrs. Clark, wearing a red gown that blended artistically with the banquet hall decorations, is a petite brunette and a most gracious little person.

By the way, it wasn't the "pay roll" of Agua Caliente that was stolen, but the casino money . . . mostly left there by Americans who didn't guess right at the roulette tables, so that $88,000 was quite a nice little week-end haul, wasn't it?

It seemed to be my professional duty to go and look Agua Caliente over . . . that week-end retreat across the border that so many Angelenos find alluring.

One drives through that international gate, after facing a large sign that warns "intoxicated persons are subjected to a jail sentence." One is just waved through politely by Mexican officers, whose smile seems a little cryptic. One goes through that utterly odious little Tia Juana, that reeks of boozy saloons and tawdry morning-afterness at 10 a.m. Stale beer, stale cigar ends, cold mutton stew. So that Agua Caliente seems replete with charm by comparison.

Spanish architecture and flowers galore create a halcyon effect, but they charge you for parking right off the bat . . . right off there in the desert.

They showed us the Governor's suite, quite impressive, which anyone can rent for $25 a day, and the royal suite, just completed, all prepared for ice expensive movie stars . . . twin beds but one large bathroom, with mirror walls. Somehow two smaller bathrooms would have seemed more exclusively regal.

The casino in the grounds has a very Monte Carloish effect, and jaded gamblers were crowding the tables—even before lunch. The bar stands forth glittering and gilded. The golf links and swimming pool are still mere "sites." Quite easy to tear ourselves away and get back to town in time for a nice family dinner.

But returning through that international gate, the atmosphere changes. Suspicion oozes all round one. The Mexican officers still smile cryptically, but the Americans suspect the worst . . . It is hardly worth it—to be so doubted by one's own.

On the whole a day's visit to the little Twentieth Century Club of Eagle Rock proved more satisfying. I like little clubs, where the members do their own cooking and take turns in waiting on table, and someone's lovely garden provides the flowers.

Mrs. Andrew Goddard, the president, was righteously proud. All the cooks and waitresses were quite charming people. Mrs. J. A. Argus, program chairman, who is also vice-president of the Friday Morning Club, is the dear whose gorgeous thirteen-acre garden provides so many of the radiant flowers. I met a petite, vivacious flapper, who insisted she was Mrs. Hall Brown, mother of three sons and a grandmamma. Likewise Mrs. Mary D. Fiske, aged seventy-seven, garbed in becoming orchids, who has had a long career of club organizing.

A visitor to the club, who aroused sentimental memories, was Mrs. Wrightman of Long Beach, who, before the war, was Mrs. Martin Chase of Riverside, one of the loveliest of the women golfers I wrote about in those days, and who was immeasurably kind to me, when kindness was extra precious. She has let her pretty hair go gray, so that her charms now take a different form . . . but golfers galore will remember the dashing, beautiful blue-eyed Mrs. Martin Chase . . .

The Mutual Benefit Reading Circle of Glendale played a naughty trick on Will Durant, philosopher, . . . writing to ask him a few searching questions anent "How A Great Scholar Brings Up His Child," vide his article in a national magazine.

Mrs. Underhill read his reply to such questions as "What part does Mrs. Durant play in the training of daughter Ethel?"

It seems that Mrs. Durant has charge of daughter's diet, clothing and manners, but papa "preaches the sermons." What would he do if there were several children? Will confessed he would probably lack both the patience and the time to put his methods into effect in that case . . . In fact, don't you know, we mothers need not take Will too seriously on this subject.

Ebell simply dripped royalty at it's last Wednesday luncheon of the year—with the drama section showing off handsomely. You see, Norwegian music and drama was the motif and members galore dressed up as royal princesses and their courts, ostensibly to attend Prince Olaf's wedding to Princess Martha . . . Mrs. I. C. Mahan masquerading as the dashing bridegroom and Elsa Mathews Chamberlain being the bride.

They were a little rocky on their historical data and it wasn't fair to ask questions, but it was lots of fun and Mrs. W. J. Veale, the drama chairman, was being complimented on all sides for making her department so popular. She did it by making so many members take a personal part in the events and not forever having to play meek and admiring audience.

Little Emily Hardy, an attractive blonde, hopped into a soprano role at the last minute when Karin Hiort was unable to attend, and won fond eulogies.

The luncheon afterward was crowded to the gunwales and Mrs. Cook, the president, presided in a saucy red hat and red necklace. She introduced a new member, Mrs. George Mayer from Maine, now of Beverly Hills, who gave a piquant talk. She told about trying to kiss Ireland's Blarney Stone to aid her in just such circumstances as this . . . but it is quite an athletic proceeding. One young man achieved it by lying on his back and having the husband of the speaker hold one leg while another husky male held the other . . . "And so the best I can brag is that I am the wife of the man who held one leg of a man who kissed the Blarney Stone," she beamed.

This Mrs. Mayer was one of that coterie of federation presidents of 1912, which was such a significant year. Another present at this luncheon was Mrs. Omar Miller of Iowa . . . who opined that club women should not take themselves too seriously.

The matter was evidently arbitrated in private conference . . . but we had been promised a stylish fight at the Friday Morning Club last week. You see, little Miss Vandergrift, a conspicuous D.A.R. member of the club, had threatened to air the matter of smoking, not alone by club women but by theater audiences on the club premises. She had once been peculiarly incensed because it was suggested that the club provided ash trays on the dining tables . . . er, strictly for masculine guests, of course.

Something must have happened to assuage Miss Vandergrift's ire . . . or at leaset to postpone its public expression.

And then there was the tall plump dowager who indignantly declined to sit behind another large, plump dowager "because I shall not be able to see a thing. I know how it is with people who have to sit behind me, thank you."

P.-T.A. EFFORTS GAIN APPROVAL

(Continued from 24th Page)

ago the public schools were considered only for the poor. Now they are for all children of all people. The public schools are the greatest creator of wealth, they are controlled by all the people, they offer complete education and opportunity for all."—Joseph Marr Gwinn, president of California Teachers' Association.

"Billy does not like to make his bed (note it is Billy, not Betty,) George neglects to comb his hair, Bobby does not always brush his teeth, Annie comes home with torn dress, Mary forgets her lunch pail. Large as these difficulties loom at times to us busy rural mothers they sink into insignificance in the face of the fact that they are healthy youngsters. We are learning through P.-T.A. work each day how to guide them, and their grades are good."—Mrs. Grace E. Crum, associate manager, Bureau of Parental Education, National Congress of P.-T.A.

"If we are to solve the rural-school problem we shall have to avoid dullness and narrowness in the school curriculum and method, isolation from life, isolation of children from one another, emphasis upon the mere absorption of facts by nonco-operating individuals, competitive standards of success and a negative character of school discipline."—Harvey L. Eby, manager of Bureau of Rural Life.

"Very vividly do we realize that no amount of education without character is safe education, and well do we know that character must be the basis of every educational procedure."—Vierling Kersey, State superintendent of schools.

GIVEN BUGGY RIDE

Bessie Love has just had her first buggyride in ten years.

A nag and a hack, appearing in Edgar Selwyn's "Eva, the Fifth," a Metro-Goldwyn-Mayer definitely sets the time of the piece at 20 B.H. (Before Hoover.)

PASADENANS OFFER IBSEN

These are Ibsen days at Pasadena Community Playhouse, with the current attraction the dramatist's political play, "An Enemy of the People," going into its second week Tuesday, and one of the first of the Ibsen plays, "The Pillars of Society," scheduled for a special matinee performance Thursday, the 13th inst.

The Pasadena Community Playhouse is celebrating one of the most significant periods of its history with these two Ibsen presentations. The productions mark the close of the first year of experiment of the Pasadena School of the Theater, with a group of students being seen for the first time on the main Playhouse stage in "Pillars of Society." The production is frankly of a senior class offering, as is that of the following Wednesday, the 19th inst., when a less familiar classic, Beaumont and Fletcher's "Knight of the Burning Pestle," will be offered by other students.

The grand climax of the season for the young thespians will come with the performance on the regular theater schedule of Roi Cooper Megrue's modern crook comedy, "Under Cover," at a date to be announced later.

TOWER SCREENS "DESERT SONG"

"The Desert Song," the first musical play ever transferred to the screen in its entirety, is the attraction, beginning tomorrow, at the Tower Theater.

John Boles, baritone, portrays the singing role of the Red Shadow. The story of "The Desert Song" is based on the love of the Red Shadow for Margot, the French girl.

Carlotta King is seen and heard as Margot. Others in the cast are Louise Fazenda, Myrna Loy, Edward Martindel and Johnny Arthur.

It Can be Done, Actress Insists ---and Does It

"You can't be two places at once," Treva Lawler's mother used to tell her when she was a child.

But in this day, when there are so many mediums of expression, the old sayings do not always hold true.

For Treva Lawler is three places at once. She is playing Roberta, Prof. Lamont's daughter, in Anne Murray's comedy-drama of spiritualism, at Egan Theater. She can be seen in "It Can Be Done," with Glenn Tryon, a Universal picture, and in William K. Howard's production of "The Valiant," the picture which has won such unreserved praise from many who have seen it.

Miss Lawler also can do more than two things at a time. Besides playing in "This World and the Next" she is busy with studio engagements and her music.

Her latest song to be published is "Little Love Fellow."

Miss Lawler has been on the stage for only four years, but in that time has filled leads in many plays, among them "The Girl in the Limousine," "Ghosts," "Why Men Leave Home" and "The Alarm Clock."

BROADWAY · HILL AND SEVENTH · ONE O'CLOCK · SATURDAYS

BULLOCK'S



$19.50

BIG HATS of TUSCAN for the SLEEVELESS VOGUE

With Holidays Ahead—the sleeveless vogue entering all phases of fashion—these big hats of tuscan straw come to the smart foreground . . . The model sketched is natural straw banded in felt.

Bullock's Sportswear Store for Women



$10 $12.50

SLEEVELESS SWEATERS ARE WORN WITH BRIGHT SCARFS

With the sun-back type sweater the scarf is brightly dotted and worn "U" fashion . . . With the cardigan sweater the scarf hangs straight. With the shallow "V" neck sweater the scarf is worn bandana fashion. The bright scarfs are $4 and $5!

Bullock's Sportswear Store for Women.

**The skirt shown with the sweaters above has the new deep yoke . . . In fine flat crepe—$15.*



$10

Bullock's Sportswear Store

BROADWAY · HILL AND SEVENTH · ONE O'CLOCK · SATURDAYS

BULLOCK'S

The Greatest Value in the Realm of

BOOKS

$1

for Inexpensive Graduation Gifts

Here are titles of fiction and non-fiction that originally sold for several times their present price, offered for the first time at $1.

Books of the day—all have enjoyed tremendous popularity. Books you have wanted to read—to have your friends read—now obtainable handsomely bound and printed for the astonishingly low price of $1.

Select From These Famous Titles

THE SEA DEVIL—*Count Felix Von Luckner.* The amazing adventures of the sea raider "Emden", during the world war. Filled with humor and quiet heroism.

ABRAHAM LINCOLN—*Lord Charnwood.* Probably the greatest biography of Lincoln ever written.

THE RED KNIGHT OF GERMANY—*Floyd Gibbons.* The story of Baron von Richthofen, Germany's greatest war ace.

THE DOCTOR LOOKS AT LOVE AND LIFE—*Dr. Joseph Collins.* The famous neurologist discusses human relationships.

ADVENTURES IN CONTENTMENT—*David Grayson.* A fascinating exposition of the simple life and pleasant ways of living.

PERFECT BEHAVIOR — *Donald Ogden Stewart.* An outrageously funny take-off on the etiquette books.

REVOLT IN THE DESERT (Lawrence). SIX YEARS IN THE MALAY JUNGLE (Careth Wells). THE CONQUEST OF FEAR (King). SHANDY GAFF (Morley). WHITE SHADOWS IN THE SOUTH SEAS (O'Brien). CATHERINE THE GREAT (Anthony). EARLY AUTUMN (Bromfield). BRIDAL WREATH (Undset).

Two Hundred Titles to Choose From

Books of fascinating fiction and non-fiction by H. G. Wells, Sinclair Lewis, W. Somerset Maugham, Hugh Walpole, E. Barrington, Johan Bojer, Bruce Barton, Don Byrne, A. E. Wiggam, Harry Franck, Lytton Strachey, Knut Hamsun, H. M. Tomlinson, Christopher Morley, Arnold Bennett, Rose Macaulay, John Erskine and others.

BOOKS, BULLOCK'S, STREET FLOOR, HILL

BROADWAY · HILL AND SEVENTH · ONE O'CLOCK · SATURDAYS

BULLOCK'S

FINE · JEWELRY
GORHAM · STERLING
PRECIOUS · STONES



"DOLLY MADISON" IN GORHAM STERLING

A new pattern of flawless craftsmanship. Brides of distinguished taste are choosing "Dolly Madison." They are charmed with the graceful sweep of its lovely lines . . . the simplicity that is true elegance . . . the perfection of silver that is solid all the way through!

For private selection . . . Bullock's will be happy to send to your home this, or other patterns, in fine silver.

Silverware . BULLOCK'S . Street Floor, Hill

Society of Cinemaland

by Myra Nye

Outstanding among the latest of social events in Cinemaland was the shower at which Lois Wilson was the charming hostess yesterday afternoon in honor of May McAvoy.

The recent announcement made by Mrs. Julia A. McAvoy of her daughter's betrothal to Maurice Cleary was the signal for a host of intimate friends to arrange showers in the bride-elect's honor, Miss Wilson, who is Miss McAvoy's closest chum, being the first to issue invitations. Members of Our Club, an organization of feminine stars in which both hostess and honoree long have been prominent, were included among the guests.

The marriage of Miss McAvoy to Mr. Cleary, one of the most important events on the Cinemaland social calendar for the year, will be an event of the 26th inst. in the Church of the Good Shepherd, with Father Mullins officiating.

Home From East

Sheila Geraghty, daughter of Mr. and Mrs. Tom Geraghty, has returned from a visit to New York and Princeton, where she was the guest of her student-brothers, Maurice and Gerald.

Engagement Announced

The engagement of the charming young actress, Ada Williams, daughter of Mrs. J. C. Williams of Hollywood, to William Ince, son of Mr. Thomas Ince, was announced Friday at a smartly appointed luncheon at the Montmartre. The wedding is to be an event of the early summer.

Miss Williams is one of the more promising of Hollywood's young screen players, while Mr. Ince, who has never engaged in actual film work, is the son of the late Thomas Ince, famous as a producer. He has just returned from an extended cruise around the world.

Guests Friday at the luncheon table, which was decorated in the pastel shades and with huge bowls of sweet peas, included Mmes. Williams and Ince, Mr. and Mrs. John C. Williams, Mr. and Mrs. Raymond Cannon, the Misses Betty McCready, Mary Jane Halsey, Dorothy Scott, Mary Beaton and Nancy Drexel; Messrs. Holmes Herbert, Clyde Greathouse, Thomas H. Ince, Jr., Tom Scott and Arthur Lake.

In the Blossom Room

Among the most recent of many delightful affairs given by and for the cinemalite in the Blossom Room of the Roosevelt Hotel in Hollywood was a party given by Mrs. Hunt Stromberg. Late spring blossoms enhanced the beauty of the permanent Blossom Room festoons in making the setting for the party a veritable bower of flowers, where the daintily gowned women of great beauty enjoyed the affair.

Bertha Lum Honored

Mme. De Kibort entertained in honor of Bertha Lum, whose recent return from China was signalized by an exhibit of her paintings at the Montmartre. Among those bidden were: Mr. and Mrs. Anton Martin, Mr. and Mrs. Roland Barclay, Mr. and Mrs. Randolph Peters, Mrs. D. L. Patrick, Mrs. Ernest Frank, Cecil Condon and F. Jackson Franklin. The table was centered by delphinium and gypsofilla with their long fronds setting off blue pansies lower in the brass bowl.

Mr. and Mrs. Bancroft Are Hosts

At the Sea Breeze Beach Club Mr. and Mrs. George Bancroft were hosts at a delightful dinner party Thursday evening. Covers were laid for Mr. and Mrs. George Merritt, Mr. and Mrs. Carl Guercio, Dr. and Mrs. Russel Sands, Miss Georgette Bancroft and Miss Mirabelle Merritt.

Complimenting Miss Theda Bara, a small and exclusive bridge-luncheon was given Tuesday at the same beach club by Miss Lori Bara. Among the guests were Mrs. Lawrence Tibbett and Mrs. John Harlan.

Sunday Breakfast

Two affairs were given during the week by Miss Edith Ryan in her Orange Grove-avenue home, guests for the first event, a Sunday breakfast, including Mr. and Mrs. John Fuerheerd, Mrs. W. S. Zimmerman of Whittier, Myrtle Gebhart, Cornelius Keefe, Jefferson Parker, Ted Taylor and Kenneth Taylor.

A tea given Wednesday afternoon was in honor of Mrs. Leonard Hall of New York City. Bidden were Mr. and Mrs. George Fawcett, Mr. and Mrs. Sam Hardy, Mr. and Mrs. E. Mason Hopper, Mr. and Mrs. Harry Gribbon, Mr. and Mrs. Thomas J. Geraghty, Carmelita Geraghty, Louise Fazenda, Ethel Wales, Maude Latham, Katherine Albert, Mrs. Wallace Reid, Mrs. Lawrence Tibbett, Mrs. Park French, Walter Lang, Cornelius Keefe, Marquis Busby and Philip Scheuer.

Witness Plays

Mr. and Mrs. Harold Schwartz (Winifred Dunn) were gracious hosts of Wednesday evening, entertaining with dinner at the Writers' Club and later taking their guests to view the plays. In the party were Messrs. and Mmes. Orra Monnette and Erwin H. Furman.

Also entertaining at dinner were Messrs. and Mmes. Rupert Hughes, Thomas J. Geraghty, Harold Beaudine, William V. Mong, Paul Sloan, Tom McNamara, Carroll Dunning, Scott Darling and Joseph Jackson, Doris Lloyd, Bradley King, Armand Kaliz and Lloyd Corrigan.

Party for Daughter

To honor their daughter, Georgia Haswell Fawcett, who has returned from several weeks at the desert ranch of Dr. Catherine Boynton, Mr. and Mrs. George Fawcett (Percy Haswell) entertained Saturday evening of last week at their home in Padre Terrace. In attendance were Mr. and Mrs. Park French, Mr. and Mrs. John Fuerheerd (Josephine Brown,) Miss Edna West, Miss Belle Mitchell, Arthur Lubin, Anderson Lawler, Charles Stanton and Roger Stanton of Pasadena, David Lewis and Rodney Hickok. A buffet supper was served.

Interesting Affair

An elaborate affair was given a few days ago by Kathryn Givney in her new home in Orange Drive, bridge in the afternoon being followed by a dinner party, after which the evening was passed with games and dancing and the screening of the hostess' latest picture. Guests were the Baroness Fern Andra, Count and Countess De Moinior, Natalie Merton, Louise Long, Flora Barclay, Mr. and Mrs. Fred Green, Sylvia Nadina, Sylvia Picker, Mary Carlton, Henry Nadina and Robert Elliott.

Luncheon Guests

Miss Alice Hughes and Leonard Hall, New York writers, were luncheon guests Monday of Mrs. Hal Wallis (Louise Fazenda) in her West Ninth-street home. Mrs. Charles Sollars and Maude Latham also were bidden.

The visitors left for the East Monday evening, after being entertained in Hollywood two weeks.

Beach Bridge

Colorful and unique was the bridge party given during the week at the Sea Breeze Beach Club by Collette Merton. Gaily colored umbrellas and legless tables were placed on the sand, where the guests, attired in equally gay bathing suits, enjoyed luncheon and bridge. In the party were Mona Merton, Eba Mona, Celeste Harcourt, Bubbles Valerie, Christine Fanchon, Cecilia Amber and Gloria Grand.

En Route to New York

Miss Margaret Smith of New York, who recently staged in Los Angeles the first Actors' Equity Ball of the West, sailed Wednesday for New York after a five months' sojourn in Los Angeles and San Francisco. She was accompanied by her mother, Mrs. W. R. Forrest, and her sister, Miss Minnette Barrett.

A bon voyage surprise luncheon was given the trio and Miss Anice Wheat, who sailed with them, at the Pacific Coast Club in Long Beach Wednesday by Mrs. Lloyd Moultrie. Bidden were Louise Dresser, Julia Dean, Eloise Dean, Helen Ware, Frederick Burt, Clark Silvernail and Mr. and Mrs. Jack Proctor.

TWO UNITED IN SONG FOR MANY YEARS

Van and Schenk Appear Here on Eighteenth Year as Singing Team

Hailing themselves as the pennant-winning battery of songland, Gus Van and Joe Schenck, headlining the R-K-O- show at the Hill-street this week, find a welcome ally in Louise Dresser, who co-stars with June Collyer in the Fox Movietone talking-singing film, "Not Quite Decent."

Van and Schenck have been appearing together on the vaudeville stage for almost eighteen years. During this period they are said to have sung nearly 200,000 songs. In the heyday of their career Miss Dresser was also a vaudeville headliner. She was billed as "The Golden Blond With the Golden Voice," delighting theatergoers the country over with her singing of many popular ballads.

Miss Dresser not only sings, but enacts a dramatic role in which she portrays the character of an entertainer in a speakeasy in "Not Quite Decent."

Prominent also in the cast are Allen Lane, Marjorie Beebe, Jack Kenny, Oscar Apfel and Ben Hewlett. The picture was directed by Irving Cummings from a story by Wallace Smith.

Mart Prepares Mystery Piece

The Theater Mart presents "Between the Covers," an original mystery comedy in three acts, by William A. Jeffries, beginning Tuesday evening and running the remainder of the week.

The cast includes Michael Mark, Marjorie Hollis, Hugh Allan, May Foster, Del Knott, Mickey O'Shea, Loretta De Lone, Irene d'Arville, Will Jeffries, Flora Snyder, Alice Belcher, Marillah Olney, Hallene Hill, Betty Aho, Jay Eaton. It is ably directed by the author, assisted by Rod Hickok.

'Dear Brutus' to Be Played

The commencement play of the school of speech, the University of Southern California, will be "Dear Brutus," given Wednesday evening in Bovard Auditorium.

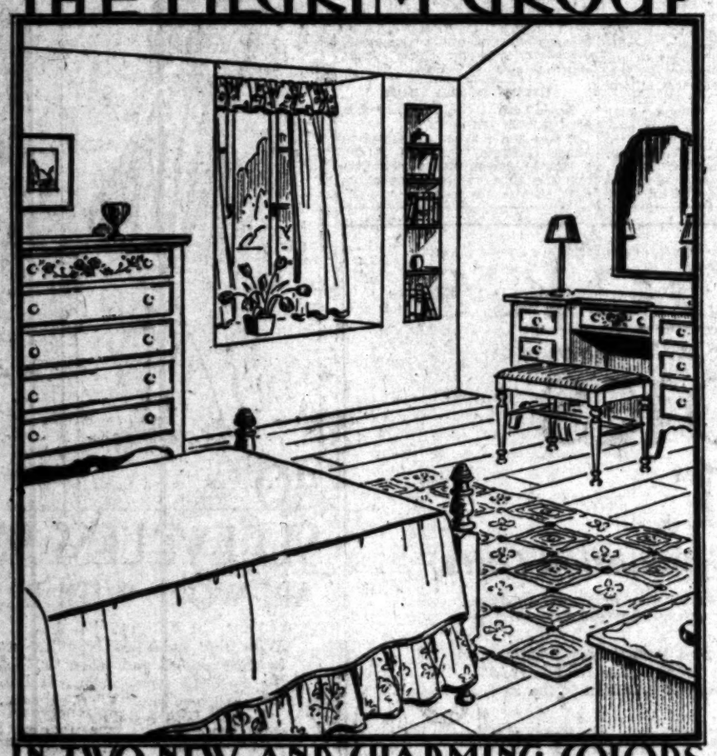
Selection of the cast from the dramatic students includes Elaine Buttrid, Emil Faust, Avalon Daggett, Fred Phleger, Lucille Caroline, Jean Haskell, Ruth Wilson, William Kaufman, Alice Hill, Helen Pergellis and William Miller.

BROADWAY · HILL · AND · SEVENTH · ONE · OCLOCK · SATURDAYS

BULLOCK'S

AND NOW ~

THE PILGRIM GROUP



IN TWO NEW AND CHARMING COLORS

Over a year ago now, Bullock's designed the Pilgrim Group, taking inspiration from the furniture of the early New England Colonists with its freedom from pretense.

During the past year this group has been most successful. Its color, its sturdy simplicity, and its splendid proportions won many admirers who wanted it for their own. It was and is a new and original note in decorative bedroom furniture.

Bullock's now presents this group in two new and charming colors—a soft green with parchment decoration and a parchment with green and floral decoration.

Not the least attractive feature of the Pilgrim Group, by any means, is its modest pricing! Witness the list below:

Chest $43. Bed $35. Dresser $40. Night Stand $16. Vanity $43. Mirror $17. Bench $10. Chair $13.50. Any one a handsome, thoughtful Wedding Gift.

FURNITURE . . . BULLOCK'S . . . SEVENTH FLOOR

BROADWAY · HILL · AND · SEVENTH · ONE · OCLOCK · SATURDAYS

BULLOCK'S

AGAIN!



$35

Once more Bullock's presents the exceptional couch hammock value which was so heartily and enthusiastically received before.

(1) One of the finest qualities of Canvas, made with woven stripes . . . a quality as sunfast as any.
(2) A fifteen-pound reversible mattress.
(3) Head rest, magazine pockets and well padded, high back.
(4) A Canopy adjustable from frame . . . without the usual eyelets that pull out.
(5) Long drop curtains for protection from draughts and sun.
(6) Couch suspended by two large helical springs.

REED FURNITURE . . . BULLOCK'S . . . SIXTH FLOOR . . . HILL

Room Size and Over Size

Oriental Rugs

Reduced During the Month of June

Bullock's vast purchasing power in the markets of the Far East—and direct importation—have made possible these reductions in many of the rich oriental rugs which form the luxurious Bullock collection. Oriental rugs that conform to the highest standards of weaving . . . whose subtle tones and designs proclaim an age-old artistry and skill.

Persian and Turkish Oriental Rugs
Average size 13.9x9.9, priced for Rapid Selling
$259

Turkish Oriental Rugs
Average size 9x12
Now Priced at
$94.50

Larger and Rarer Carpets

Bharistan Rug, 12x24 ..... $1315
Sparta Rug, 12x24 ..... $1175
Pamir Rug, 13x24 ..... $217[illegible]
Bharistan Rug, 15x26 ..... $19[illegible]
Indo Ispahan, 14x27 ..... $2985

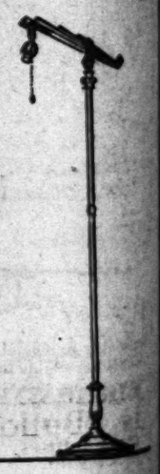
Smaller Pieces of Distinction

Asia Minor Rug, 10x14 ..... $235
Kirshehr Rug, 12x20 ..... $795
Irani Rug, 11x15 ..... $395
Kirshehr Rug, 11x14 ..... $445
Asia Minor, 11x15 ..... $375
Bharistan Rug, 11x15 ..... $615
Bharistan Rug, 11x21 ..... $9[illegible]
Melaz Rug, 12x18 ..... $6[illegible]
Sparta Rug, 11x17 ..... $7[illegible]
Irani Rug, 12x24 ..... $6[illegible]
Yildiz Rug, 12x20 ..... $8[illegible]
Kandahar, 9x18 ..... $6[illegible]

Now is a splendid opportunity to add to your home that touch of quiet elegance and beauty which can come only from an Oriental Rug. You know the Bullock collection. These pieces are representative and the prices here announced are certainly at that low level which should bring the owning of a luxurious oriental rug within the bounds of possibility for you.

ORIENTAL RUGS . . . BULLOCK'S . . . SIXTH FLOOR . . . HILL

Longer Days and the Lamp Becomes More of an Ornament



How essential, now that days grow longer, that lamps should be new . . . of today . . . expressing that dignified simplicity that characterizes the modern trend.

Bullock's Shop of Lamps expresses this spirit in a new value. Smart new Bridge and Junior Bases finished in a Satin English Bronze effect with brass trimmings. Not conspicuously modern—but suggestive of the trend. You will be pleased to find these better type bases selling for $13.50.

SHOP OF LAMPS . . . BULLOCK'S . . . SIXTH FLOOR . . . BROADWAY



$35

eptional couch ham-
enthusiastically re-

ade with woven stripes

padded, high back.
without the usual eye-

draughts and sun.
rings.
TH FLOOR...HILL

er Size
Rugs
nth of June
ts of the Far East—and
reductions in many of
us Bullock collection.
ndards of weaving . . .
age-old artistry and

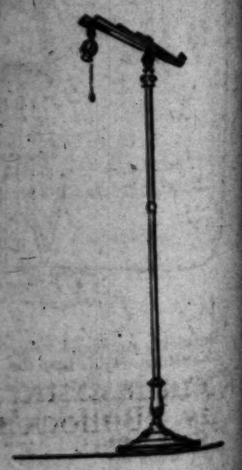
Turkish
iental Rugs
Average size 9x12
Now Priced at
$94.50

Carpets
d. 13x24 ..... $2175
Rug. 15x26 ..... $1985
.$2985

Distinction
Rug. 11x21 ..... $845
d. 12x18 ..... $690
. 11x17 ..... $749
d. 12x20 ..... $895
. 9x18 ..... $684

o your home that
ich can come only
e Bullock collec-
e and the prices
low level which
ious oriental rug
.
FLOOR . . . HILL

the Lamp



FLOOR . . . BROADWAY

COMMUTING TO HAWAII FAVORED

Dorothy Mackaill Would Dash Back and Forth as Time Permitted

Dorothy Mackaill recently sold her Malibu Beach bungalow because the talkies took up so much of her time she couldn't use it!

Yet she still has ambitions to become a commuter.

In fact, she would like to be the world's champion commuter, and cover some 3000 miles every once in a while.

When Dorothy played in the location scenes for "His Captive Woman," which is now playing at Loew's State, she went to the Hawaiian Islands. Now she is pretty close to being the world's champion Hawaii booster.

She resolved that she would go back to the islands the first time she had a vacation that would permit. That time has just come. As soon as she returns from Zion Canyon, Utah, where she is on location with "The Great Divide" company, Dorothy is going back to Hawaii with her mother for a pleasure trip.

"I would certainly like to live there," Dorothy declared. "If Honolulu or Hilo were just a little closer to Hollywood Boulevard, I'd like to commute back and forth.

"But with the dialogue pictures, singing and dancing and elocution lessons and such, there is little chance. That's why I gave up my Malibu ranch place. I just couldn't find time to use it."

Miss Mackaill thinks that the people on the islands are the most interesting she has found in her travels.

"Even California might take lessons in hospitality from them," she said. "We had a wonderful time there, even if we did have the usual location troubles to contend with.

"Traveling for miles through the plantations every morning at sunrise certainly gave one a zest for the day's work, when we arrived on location."

Some of the marvelous scenery of the islands formed the backgrounds for "His Captive Woman." The famous black beach, near Hilo, and the jungle-like plantations of several islands provided ideal location spots for the picture, which was directed by George Fitzmaurice.

Milton Sills is co-featured with Miss Mackaill in the story. They spent several weeks on the islands while the picture was in production.

MAY BOLEY RETURNS

May Boley, old-time favorite of the musical-comedy stage, has a featured part in Paramount's talking - singing - dancing production, "Burlesque."

PARAMOUNT RELEASING ANOTHER NEGRO FILM

The fourth of the novel series of all-negro Christie talking plays filmed from the Octavus Roy Cohen Saturday Evening Post stories will be released by Paramount on the 8th inst., its title being "Oft in the Silly Night." This picture and "Dear Vivian," featuring Raymond Hatton and Sam Hardy, make the tenth and eleventh of the Christie talking plays which have been issued by Paramount to date, and both are to be released this month.

"Oft in the Silly Night" introduces some of the social elite of Darktown Birmingham—Miss Mezanine Conner and her pa, Julep; Temus Robinson, the chauffeur of the highly classy Julep limousine; Eli Rubb and Keefe Gaines, the local undertakers.

Special features of interest in this all-dialogue picture are the auto wreck and the meeting of the Over the River Burying Society at a grand and festive strutters' ball in the hall of the Sons and Daughters of I Will Arise.

Lending much contrast is the other new Christie play, "Dear Vivian," from a farcical play by Waldemar Young. A novelty is the opening with two pretty girls singing "A Handful of Gimmie," which characterizes the plot. A musical background is played behind the dialogue, with song numbers which fit the story development.

Hatton and Sam Hardy are supported by Lorraine Eddy, who was seen in "The Carnation Kid," and also Mabel Forrest. One of the hilarious episodes of "Dear Vivian" is Sam Hardy's impersonation of a woman to scare off the blackmailing Vivian.

BROADWAY · HILL · AND · SEVENTH · "ONE · OCLOCK · SATURDAYS"

BULLOCK'S
FASHION FABRICS
SECOND FLOOR BROADWAY

WHITE SILKS
IVORY and
CREAM SILKS

CONTINUING A BRILLIANT EVENT

$2.45

White is fashion! Not only is White the smartest of all colors this summer ---but now is the time of Brides and Graduates.

For them---and for all women who follow the mode---Bullock's Silk Section has selected the most beautiful and fashion-right White Silks for this timely event.

Plain Flat Crepes and Satin Crepes! In bridal White---in Ivory---in the subtle Off-White shades. All 40 inches wide ---at $2.45!

Suede Crepe
Lido Crepe
Lucky Crepe
Gobi Crepe
Satin Crepe
Satin Superb
Satin Elegance
Satin Superior

Not only are these glorious White Silks the smartest from the fashion angle—they are priced fascinatingly low, to make for Bullock's a wider circle of friends!

Every beautiful yard should sell ordinarily for much, much more than $2.45!

No wonder the response has been so enthusiastic. No wonder the comment is "Bullock's is a wonderful store for Silks!"

Silk Section, BULLOCK'S, Second Floor, Broadway

The New in Stores & Homes

Novelties, Ideas, and Suggestions

By OLIVE GRAY

Oh, let's make it a point to appear at our best for the Shriner company coming from all parts of our country! Let's wear our best clothes, downtown—clothes in keeping with the gaiety of the decorations, clothes which will lead visitors to carry away the idea that Los Angeles has the best-dressed women (and men) in America. Let's impress upon the guests the fact that we appreciate the opportunity offered continuously by our fine stores; that appreciation is the reason we have fine stores and the fine stores the reason for our fine feathers.

Get Them Out

Search the family treasure chests for Grandame's rose-bud corals. They are all the rage, as they were years ago; and of course, Grandame owned some. Heirlooms are the record of fashions in years gone by—if Grandame was the belle we judge her to have been. Possibly the old corals may require modern settings to become the costume, courture, or ensemble jewelry of now.

One Summer Mode

One of summer's faddish modes is that of wearing a top of striking color, with a lower of neutral tint. I mean that the hat and blouse, hand-bag and 'kerchief may be of some high color, the skirt of black, white, or neutral. Of course, in such a case, the hat, belt or flower should replicate the color of the skirt, in order to properly relate the whole.

Odd Touch

Bands play as important a part in summary costumery as bands playing for the dance. One way quite distinctive is that of a band extending from the shoulder, down the front of the waist to the hipline, where it upholds the overskirt in that side fullness which dresses of the season like.

For Vegetables

There is almost as much in keeping vegetables in good condition, after arrival in the home as in proper preseration before. Those ventilated bins, of tin, allow spreading the vegetables so that the air circulates through them, thus keeping them in fine condition until used. Since color has possessed the kitchen and porch, these useful articles may be found in the color plan corresponding with the quarters which house them.

Cool and Comfy

The vogue of cotton and linen combines in a downtown morning costume consisting of violet linen frock and short coat, each banded in checkered gingham in violet—pockets banded in the check, and dress banded around neck and skirt with check. A clever touch lies in the checkered corner of the handkerchief which peeks out from the breast pocket of the coat. That this 'kerchief is nothing but a corner, subtracts nothing from the chic of the ensemble. The other four corners may be used elsewhere perhaps?

Violet Scarcity

The vogue of violet and its complementary shades, is one which originated in Hollywood and Los Angeles, it seems; and manufacturers in the eastern centers, not anticipating popularity for this particular color, did not make much of it; so to meet the insistent demand here, it has become necessary to dye fabrics to order in the violet tones. Possibly, those easterners may learn, sometime, to consult first our wishes; for it is true that we have arrived as a style center—yes, as dictator of the mode.

Felten Persistence

Whatsoever the material of the summer hat, it is almost certain to possess a touch of felt, either by way of banding, quaint motifing, or gay blossomry. Felt simply will not down, as a millinery ingredient; and no wonder, so pliant is this fabric, so charmingly colorful, so piquant, in short.

Silken Simulance

Printed silks for summer wear, have a way of simulating the quaint calicoes of Grandame's day. The yellows, greens and blues of old-time patch-work appear in finest of silken weaves and are fashioned into dress and coat ensembles.

Half-Capes

Half-capes, appended from between the shoulders in the back of summer frocks, lend a breezy air to such dresses, especially when fabricated from such materials as whole, voile, chiffon or soft weave in crepe or other silk.

Quilt Make-Believe

Quilts—not patched, but printed in simulation of patchery—are machine-quilted and have the effect of actual hand-made bed coverings. Gay and quaint in effect, these are excellent for the summer cabin or seaside cottage, where hand-made quilts would be too precious for rough usage.

Velvet Crowned

New summer hats, brimmed in straw or felt, have crowns of velvet in corresponding or contrasting color, these crowns stitched closely all around. Strange, is it not, how Fashion has a way of bringing into prominence for summer colors and materials usually associated with cold-weather wear?

Awning Gems

What jewelry is to the costume, awnings are to the house. California originated some of the most charming shapes and colors in awnings—real gems they are, attracting the eye and adding charm to the exterior of the home as good furnishings do for the rooms within.

BROADWAY · HILL · AND · SEVENTH · "ONE · OCLOCK · SATURDAYS"

BULLOCK'S

JUNE EVENT in LINGERIE

Thousands of pieces of the most exquisite lingerie that Bullock's could obtain take part in this Annual Event! Lingerie at a price . . . yet every piece styled ahead! . . . Eggshell is gaining popularity in lingerie . . . as are Sun-tan Laces! . . . Plenty of lingerie pieces in Eggshell and Sun-tan Laces! Values tremendously important!

HOLIDAYS AHEAD

Sunback Chemise $3.95
Sun-tan Lace edges the sunback line of the crepe de Chine Chemise sketched. Flesh, Eggshell, White. Fractional, $3.95.

Sunback Chemise, $4.75
Imagine the satisfaction in wearing a Coin Dot chemise under a tennis frock! White with coin spots in red, green or blue! Self piping. Fractional, $4.75.

Sunback Set, $5.00
A sportsmanlike set consisting of sunback Athletic Shirt and Shorts. Crepe de Chine. White, Eggshell, Flesh. June Event, $5.
Another sports sunback set consisting of uplift shirt and shorts set in crepe de Chine. Eggshell, Flesh, White, $3.95.

Sunback Slips, $3.95
Lingerie Slip fashions turn their backs to the Sun! Bullock's presents them in crepe de Chine with sun-tan Lace. Flesh, Eggshell, White. June Event, $3.95. Matching Sun-back Chemise, $3.95.



Lace Trimmed Slips, $3.95

Step-ins, Chemise, $2.75
Six styles in Step-ins that match the $3.95 slips! Crepe de Chine with Lace. Eggshell, Flesh, White. June Event, $2.75 each! Also Chemise and six other styles in step-ins. Pastels. $2.75.

Bullock's Lingerie Section is famous for good fitting costume slips! And no wonder when you consider the attention that this store pays to the perfection of the slightest detail! 1,000 slips of heavy crepe de Chine and Lace. Wrap-around shadow slips. Shadow hemlines! Flesh, White, Eggshell! $3.95.

Crepe Panti-Slips, $3.95
This is Bullock's two-in-one garment that is gaining popularity as the season advances! Costume Slip with concealed Panties or Step-in. Five styles. Flesh and White. Fractional, $3.95.

Brevity Sets at $3.00
Shorts and Uplifts. Ten styles. Crepe de Chine with Alencon, Binche, Breton laces. Each garment is designed to fit smartly, simply. Flesh, blue, peach, Nile, white. Set, $3.00.

Crepe Pajamas, $5.95
Sketched below are dainty Pajamas in tailored type crepe de Chine with contrasting piping, hemstitching and French knots. Another style employs lace effectively. Round, V, square necklines. Flesh and Peach. Fractional, $5.95.

Pajama Ensemble, $4.75
Pajama Ensembles of cotton broadcloth Pajamas with matching Coat . . . for lounging, for sleeping! For Beach! Two tones of green . . . two bright blues . . . rose with Sun-tan . . . Sun-tan with Castilian! $4.75.



HONEYMOONS AHEAD

Fine Gowns, $5.95
One of the outstanding values in the June Event! Gowns of crepe de Chine, Satin and Georgette in pastel tones. Exquisite lace details. Some smartly tailored, without lace. Fifteen styles. Five styles designed particularly for the large woman. $5.95 each!

Dainty Gowns, $7.95
Exquisitely designed of fine sheer Georgette, crepe de Chine, Satin, crepe Peru, Pussy Willow. Each piece with the better laces, such as real Alencon yokes . . . Swiss yokes. Peach, Flesh, Eggshell, White, Lido, Nile. June Event, $7.95.

Crepe Pajamas, $7.95
Beautifully created of crepe de Chine. Alencon Laces. Also smartly tailored types. Peach, Flesh, Lido, Nile. June Event, $7.95. Not Sketched.

Slips, Chemise, $4.75
Wrap-around Slips with lace edged top and hemline. Or shadow hem slips with Lace. Sunback types included. June Event, $4.75. Also 12 styles in Chemise with lace, $4.75. Eggshell, Pastels, White.

LINGERIE SECTIONS, BULLOCK'S, FOURTH FLOOR, BROADWAY

PLAY HELD SUCCESS TO OPEN HERE

"The Bachelor Father" Will Appear Tomorrow With Its Original Cast

After a season's run to capacity audiences in New York, three months in Chicago and its recent stay in San Francisco, David Belasco is sending the original New York cast in "The Bathelor Father," a comedy by Edward Childs Carpenter, to the Belasco Theater, opening tomorrow night.

June Walker, C. Aubrey Smith and Geoffrey Kerr are the featured players, and the play is said to be staged with the customary fineness and understanding of the dean of the American theater.

The theme of "The Bachelor Father" is one that, according to New York critics, has wide appeal from the gallery to the orchestra chairs. The play brings together a group of people who have an unusual relationship to each other. How this changes the course of their lives and eventually brings them unexpected happiness is told in a novel and enjoyable manner, it is declared.

June Walker, who will make her first appearance in Los Angeles, in the last few years has become one of the most popular of the young leading women of the stage. C. Aubrey Smith is a young English actor who has played many engagements here and previously appeared for Mr. Belasco with Mrs. Fiske in "Mary, Mary, Quite Contrary," while Geoffrey Kerr is a popular young actor, as well known in America as in his native London.

The distinctive supporting cast includes Rex O'Malley, David Glassford, Adriana Dori, George Riddell, Howard Bouton, Viola Roache, Harriett Lorraine, Doria Belli, Philippa Bevans and Thomas Reynolds.

Discipline Held Necessary for Later Success

"The surest way to guarantee a career is to teach a child discipline," says Lenore Coffee, scenario writer.

"When a college graduate goes into the world, the first thing he is required to do gracefully is to accept orders. If a child is not taught to obey, he will not be able to do it when this time comes.

"A trained mind is necessary to a writer," says the woman who adapted "Redemption," and is now writing an original for M.-G.-M. "Many times I feel that work is impossible, but my early discipline makes me realize that certain hours for work are necessary, and rules cannot be broken."

Comedy, Pep on Follies Bill

Comedy with more pep than any burlesque show has exhibited at the Follies this season, an elaborate array of costumes, and a good-looking chorus, are reported outstanding features of "Oriental Nights," which opens at the Follies Theater today.

Four feminine stars will head the cast. Evelyn Myers, a burlesque favorite, is numbered among them. The others are Louise Kellar, Melene Chorka and Mary Walton.

Max Coleman and Bumps Mack are two funmakers. Mixing harmony with dancing the forty dancing girls will again be in evidence.

BROADWAY · HILL AND · SEVENTH

BULLOCK'S Galerie de Charme

"ONE · O'CLOCK · SATURDAYS"



Holidays Ahead!

Have you an appointment for that Permanent Wave?

To be quite smart the coiffure must "fit close", whether the hair is worn long or short.

To be youthful, it must be waved softly.

The correct coiffure silhouette shaped for you by one of the Galerie's artistic hair cutters.

The large soft Permanent Wave . . . eight peerless methods . . . by Galerie artists trained and skilled in this line. $15.

Children's Permanent Waves by a simpler method . . . six curls about the face. $5.

Catherine Day Facials are youthifying and corrective. The new Facial Rooms are examples of modern art . . . Relax on a chaise longue as the facial is given.

And hair bleaching and tinting.

Private Booths for haircutting and manicuring, with or without appointment.

Galerie de Charm, BULLOCK'S, Ninth Floor, Broadway.

BROADWAY · HILL · AND · SEVENTH · "ONE · OCLOCK · SATURDAYS"

BULLOCK'S

Fine Linen Sleeveless Blouses, $6.95, $12.50

Silk Gloves Reign With the Sleeveless Mode!

Visiting Shriners' Gift Bureau

A BUSY time! With countless meetings to attend . . . hospitalities extended for every moment.

Letters to write . . . remembrances to choose for the home folks that couldn't come!

As to gift selections . . . don't let it worry you. Drop in at Bullock's Visiting Shriners' Gift Bureau and choose from a most comprehensive collection of gift novelties gathered from all over the store into one convenient location.

When your gift has been selected say, "Wrap it as a gift" . . . and presto . . . price tags are removed . . . tissue and gift boxes provided and the article wrapped in a gifty manner . . . Bullock's will send it for you if you desire!

The bureau will open Monday, June 3 and remain open until Saturday at one o'clock, June 8.

Visiting Shriners' Gift Bureau, BULLOCK'S, Street Floor, Broadway—Adjoining the Candy Section.

Gifts the June Bride Will Adore



ADMIRABLE Italian Service Plates. The plate sketched is lovely . . . tulips on a creamy ground, flecked with Madonna blue. You may use them as cake or sandwich plates, too! $3.50 at Bullock's.



THIS Beverage Set in Fostoria glass is quaintly shaped. In rose, green or amber glass. Pitcher and 6 glasses . . . $5 set!

Art Glassware and Gifts, BULLOCK'S, Second Floor, Hill

Fine Watch Repair

NO MATTER how fine, how costly . . . your watch is safe in the skilled hands of Bullock's Watch Repair craftsmen.

No danger here of a slip, a blunder . . . to ruin forever a delicate timepiece! These Bullock's watch-makers stand at the peak of their profession . . . and all their infinite skill and understanding is at your service.

Call TR. 1911—and Bullock's will call for watches to be repaired.

Fine Watch Repair, BULLOCK'S, Street Floor, Hill



Smart Felt Hats in Your Headsize, $7.50

BULLOCK'S Lower Price Millinery section is well and favorably known for the smart hat that fits your head, whether your hair is uncut, or you wear short or long bob . . . for head sizes range by the fraction of an inch from 6⅞ to 7⅜.

This applies to the small, closely fitted molded hat with the new cuff brim, a hint of the Spanish tendency, to hats with brims of various shapes and widths.

White . . . Sun-tan . . . Desert Colors . . . Felts, $7.50 Monday!

Lower Price Millinery, BULLOCK'S, Third Floor, Hill

Handkerchiefs For the June Bride, $1 to $2

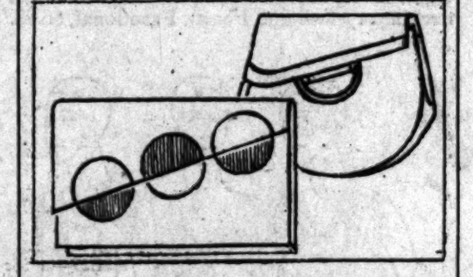
EXQUISITE white handkerchiefs . . . symbolizing dainty femininity! Delicate laces edge these handkerchiefs. Some are of georgette . . . others of linen, exquisitely fine and sheer. Bullock's brought them from far lands, especially for Bride and Graduate. $1, $1.50, $2, Monday.

Handkerchiefs, BULLOCK'S, Street Floor, Broadway

Sash Ribbons To Adorn Bridesmaid or Graduate 75c

Bullock's will tie these beautiful ribbons for you, if you desire. Two or more shades in combination make a beautiful sash. Soft messaline in delicate colorings . . . or ombre satin and ombre moire taffeta, shading subtly from pale to deep tones. 1000 yards—very specially priced for Thursday.

Ribbons . . . BULLOCK'S . . . Street Floor . . . Broadway



Bags Follow Mode of White With Color! $5, $10

SOME are fine white calf . . . the only color note an ornament of bright enamel.

White with blue bands and simulated lapis clasp. Or white with pipings of green. Some are more black than white, the white forming the accent!

But all are handsome, all are new. Splendidly made, fitted with coin purse and mirror . . . conforming with Bullock standards of quality and value. $5 and $10—Monday!

Handbags, BULLOCK'S, Street Floor, Broadway

Bullock's presents them at $1.50 . . . at $1.75.

In colors to blend or contrast sharply with gypsy-tanned arms.

White, for instance . . . accenting one's cherished sun tones. Or Sun-tan Silk . . . melting into the skin-shades so subtly that one seems to wear no gloves at all.

Slip-Ons are swanky in silk . . . worn loose and wrinkly about the wrist. (With perhaps a bracelet outside the glove!)

The Cuffed Silk Gloves favor the tailored type. Very good-looking indeed, quite in the Bullock manner . . . at $1.50 and $1.75.

Silk Gloves, BULLOCK'S, Street Floor, Broadway

Hooked Rug Patterns 75c—$2.50

A GREATLY reduced price for Monday! Rug patterns large and small . . . oval or round or oblong. Smartly quaint! 75c to $2.50. Daily instruction in Bullock's Yarn Section.

(And as additional inducement to Monday shopping at Bullock's—a handsome footstool pattern will be included without charge, with every rug pattern purchased at regular price of $2.)

Hooked Rugs, Yarns, BULLOCK'S, Second Floor, Hill

Smart Quilting Patterns 25c to $7

PATTERNS that are ever so smart—and easy to do! Dresser Scarfs—Vanity Sets—Pillows—Bedspreads—Baby jackets and Crib Sets, etc.

Mme. Sirotek at Bullock's will show you how to quilt. You simply place your material (rayon satin is lovely) on the back of your stamped pattern . . . then you follow the pattern with an even running stitch. Turn your work over—and lo, the pattern is stitched on the satin surface! Patterns from 25c to $7—finished models on display.

Art Needlework, BULLOCK'S, Second Floor, Hill

Japanese Parasols $1.00 and $1.15

TYPICALLY Californian in their gay coloring! They mean beach comfort, all summer long. (Many clever women make lampshades of them!) Made of Fuji cloth and Challis in bright, colorful designs. An appropriate Shriner souvenir of California! With bamboo handle . . $1. With the short, stubby handle . . $1.15.

Umbrellas, BULLOCK'S, Street Floor, Broadway (Seventh Street Entrance)



THE VOGUE of Sleeveless Blouses calls for the fine sheer blouse of French Handkerchief Linen in bright colors!

Fresh, dainty, cool, a type that appeals to the woman of fastidious taste!

White, Sun-tan, Blue, Brown, Green, Capucine, Orchid, Rose, Yellow Gold!

Read the colors over again and see what pictures of color accent they suggest for ensemble completion!

The Sun-burst Linen Blouse, $6.95 . . . the doggy Linen Blouse with a terrier appliqued on front, $12.50.

Ensemble Blouses, BULLOCK'S, Third Floor, Broadway

See These Lovely Tables At Bullock's, Shrine Week

FOUR exquisitely appointed tables . . . expressing correctness and charm in Linen, Silver, Glass Stemware and Imported Pottery!

On display all this week . . . on Bullock's Second Floor Bridgeway, adjoining the Linen Room.

Suggesting gifts for the home . . . for weddings or anniversaries.

Linen Bridgeway, BULLOCK'S, Second Floor, Hill

Bridge Sets Of Linen, $3.95

HAND-EMBROIDERED, pure linen Bridge Sets . . . beautifully briar-stitched hems. Cloth and 4 napkins in plain shades . . . blue, green, orchid, yellow. An exceptional value for Monday, $3.95 set.

Art Linens, BULLOCK'S, Second Floor, Hill



Collegienne . . . $10

BAREFOOT SANDAL

RED . . . Bright Blue . . . Green!

Three leading colors for Holidays Ahead! Colors that lend bright color accent to White Tennis Frocks . . . with sun-tan hose!

Barefoot Sandals, gracefully designed . . . cool, comfortable . . . smart.

Fine soft kid! Red, Bright Blue, Green.

Footwear that is distinctively *Collegienne in type . . . young, spirited, and valueful at $10 the pair.

*Collegienne is a trade-mark name, registered by Bullock's.

Collegienne Shoe Shop, BULLOCK'S, Fourth Floor, Hill

Innovations In Announcing The Wedding

EVERY detail should reach perfection . . . the announcement should be dainty, of a certain size, with fine engraved message.

These things are set by tradition . . . yet modern modes of living have added new, clever ideas!

These are evident in Bullock's announcements for Weddings, At Homes, Receiving Cards, Visiting Cards.

The new Monogramme and Kalogramme dies make interesting gifts for graduates!

Engraving Section, BULLOCK'S, Street Floor, Hill

"Talane," An Ensemble in Stationery, $1

BULLOCK'S features the ensemble idea in "Talane," a Whiting and Cook stationery, boxed separately, yet in matching texture and color!

White, Blue, Green, Orchid . . . the envelope has a bright colorful lining!

Folded Sheet correspondence paper with envelopes, $1 box.

Semi-note sheet with envelopes, $1 box.

Ensemble of Correspondence and Note Paper $2.

Stationery, BULLOCK'S, Street Floor, Hill

Many Values In Notions and Sanitary Goods

ATHLETIC GIRDLE SUPPORTERS—of fancy brocaded cloth, flesh color . . . with side fastening and side inserts of surgical elastic . . . 4 hose supporters . . . assorted brocaded patterns . . . $1 and $1.50.

SANITARY APRONS—with merrowed edges . . . rayon top, rubberized apron in flesh color, 59c.

SANITARY SKIRTS—lace trimmed, flesh color . . . small, medium and large . . . 65c.

SANITARY BELTS—with satin pad, belt of woven elastic and rayon, form-fitting . . . 50c.

RAYON STEP-INS—with all-rubber panel, lace trimmed, flesh color, medium size . . . 50c.

AIMCEE SANITARY NAPKINS—compressed, 6 in package . . . 3 packages for $1.

Notions, BULLOCK'S, Street Floor, Broadway

Now is the Time to Re-style Your Furs

Bullock's Fur Repair

EXPERTS will refashion your fur coat — or create a new garment from new skins, taking inspiration from your own personality.

Special Summer Prices

now prevail. Call TR. 1911 — Bullock's will call for furs to be repaired or stored.

Term of Fur Storage extends to March 1, 1930.

Fur Storage . . . BULLOCK'S Third Floor, Hill

MONDAY! THE MAY COMPANY'S ANNUAL JUNE THRIFT EVENTS

Awaited Series of Remarkable Purchases

Unbeknown to anybody—except those "on the inside"—The May Company has been busily, quietly planning and working for these Thrift Events. We have thrown the energies and purchasing power of six influential coast-to-coast stores into this achievement—in a way that has seldom been duplicated. The result: new and desirable merchandise at prices that would be otherwise out of the question. The advantages of these big operations we now turn over to YOU!

JUNE THRIFT EVENT

Look for these green Emblems on all price cards identifying June Thrift Events!

Of Economic Benefit to the Public

We are now ready to begin—and our first big offerings naturally among our best—appear in this section. They are the "start-offs" of what we believe to be the greatest June Thrift Events The May Company has ever undertaken. In all sincerity, we announce that the values are so exceptional the attention of the shopping public will be focused on the extraordinary things that will happen one after the other all this month. It will pay you to read every word of the events featured on this page.

Baby Shop Adds Specials to Thrift Event

Tots' Linen Frocks



Truly remarkably low! Only shrewd and effective planning enables you to have such splendid frocks at this price! $16.50

Thrift Event No. 8 presents unequalled opportunities to busy mothers to buy at the right time! The daintiest and most smartly simple linen dresses, embroidered by hand, in ensemble type. Frocks in blue, green, tan! Frocks for the 4, 5 and 6 year olds.

Tots' Summer Hats, ½

New hats, new styles! Straws! Braids! Imported Organdies! Imported Linens! Formerly $1.00 to $9.95 now 50c to $4.98.

Wool Summer Coats, 20% Off

Every wool summer coat in stock, except Lenci coats at this great reduction. Tweeds, cheviots, twills, wool mixtures, embroidered and plain flannels. 1 to 6 years.

Boys' Broadcloth Suits, 88c

Manly little shorts buttoned to printed waists. Large assortment of styles and colors. 1 to 5 yrs. Only 88c.

Girls' Rayon Pajamas, 6 to 16 ..... $1.95
Infants' Embroidered Silk Quilts $1.95
Infants' Crib, size 28x52 ..... $9.95
Ivory colored Bassinette $2.95

(LITTLE FOLKS' SHOP—Third Floor)

JUNE THRIFT EVENT

An Important Event for Summer Planners!

Chic Vacation Lingerie



Thrift Event No. 9! Bringing you newest and smartest of summer lingerie at a price which will enable you to fill your trunks with "nice" undies! This is even an unlooked for price for those who have been eagerly waiting for this planned event! $2.95

Low-Back Teddies—Shorts, Vest to Match
Dainty Dansettes, New Panty Petticoats

All undies that are just new for the summer, all delightfully fresh styles, of crepe de chine in pastel shades and just $2.95 for each garment.

$5.95 Rayon Robes, $3.95

A thrift price for vacationists, for travelers who are confronted with a clothes budget . . . robes which can be taken with confidence anywhere—only $3.95.

(NEGLIGEES—Third Floor)

JUNE THRIFT EVENT

Vacation Luggage Event! Full-size Wardrobe

Trunks—Save!



These were intended to sell for $50—but for Thrift Event No. 10 . . . $37.50. Spend the difference during your vacation on an interesting side trip! Three-ply veneer, covered with hard vulcanized fibre. Double steel center bands—a feature signifying sturdiness. Water-proof fabricoid lining, steel bound drawers. New dust-proof drawer and ironing-board. $37.50

Pullman Wardrobes, $11.95

Reg. $18.50! Trunks the size of a suitcase—small, compact, convenient! These are three-ply veneer, covered with Dupont fabricoid. Blue, grey, brown, black. 29 and 32-in. size.

Airobe Suitcases—Now! $9.95

Hangers for six dresses, space for shoes and other small articles! Most complete, most ingenious—this new Airobe suitcase. Regularly $12.50!

$22.50 Traveling bags, walrus leather, 20-in. size $17.50
$14.50 cowhide hatboxes, sturdy, smart! 16x16 ..... $10.95
$25 Fitted Overnight cases, 18 and 20 in. sizes, black or brown $19.95

(LUGGAGE—Second Floor)

JUNE THRIFT EVENT



Event 15! Famous "Bob Evans"

Poplin Uniforms

Five Styles, Extraordinary at

$2.95

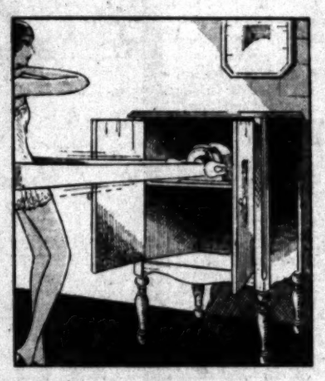
For the first time, we believe, the standard Bob Evans Uniforms at this low price . . . $2.95! Typical of the value-giving in the June Thrift Events. Nurses' uniforms in 2-ply "Buda" poplin that washes and wears.

FIVE styles . . four with long sleeves, one with short sleeves. All have two pockets and detachable buttons. Remarkable at only $2.95.

Washable Flat Crepe Frocks

Dainty tub frocks with lace yoke and smart bow finish at neckline. Also tailored Rajah tub frocks. Green, peach, maize, pink and white. Special June Thrift Event pricing $10.75

(UNIFORMS—HOUSE FROCKS—Third Floor)



NOW! In a Cabinet! "Mayfair"

Health Motor

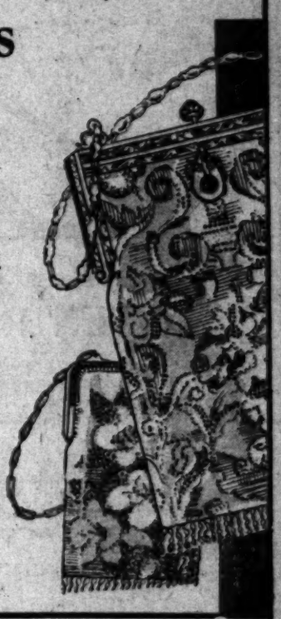
An innovation—The May Company's Mayfair Health Motor housed in a handsome cabinet . . . the cabinet and motor complete for the surprisingly low price of $69.95! Cabinet has been especially designed for the Mayfair . . . artistic in line, sturdily constructed . . . it can be placed in bedroom, bathroom or den. With the doors closed, it is an unobtrusive, good looking piece of furniture; with the doors open, it becomes your gymnasium. See it Monday! $69.95

$5 DOWN . *Balance in deferred payments, payable monthly.*

(The May Company—SPORTING GOODS—Second Floor)

Event No. 11. From France . . . Italy . . .

200 Beaded Bags



Good news to the woman who knows smart accessories! A chance to start off the season with the most fashionable bag to carry with formal costumes! Only an occasion like this annually planned May Company Thrift event could enable you to have these bags . . . imported from France and Italy, at a price that is surely within reach of your budget. ½

Gold or Silver Colored Frames—Deep Fringed or Looped Ends—French Metal and Italian Glass in Silver, Gold or Pastels!

Women who make a habit of shopping May Company's special events will recognize these as remarkable reductions. Truly, the very smartest of beaded bags . . . three sizes, small, large and medium.

$14.95 to $75.00 bags reduced to $7.48 to $37.50 just for this June event!

(BAGS—First Floor)

JUNE THRIFT EVENT

The "Foundation" of Summer Smartness

Corsetry in White

White Satin Corsettes



Event No. 12. For graduates . . . for Brides . . . for Everybody! If you are of average type, you will prefer one of these lovely white satin corsettes. Elastic panels assure comfort. Correct lines to assure the smart silhouette. $7.50 is a very special price! $7.50

Circle Sashes, $7.50

Of lightweight white novelty fabric—pleasing as well as practical. For all occasions. It slenderizes the figure with comfort. Just $7.50.

Sun-Tan Scanties, $16.50

It's smart to wear only one garment! Scanties . . . a dress . . . shoes and stockings . . . and one is completely dressed! Of white crepe de Chine and Jersey silk . . . Sun Tan back.

Milanese Snugleband

Specially appropriate for Bride or Graduate. Of Milanese silk. New uplift type. All-in-one white foundation garment, lace-trimmed. Priced just $18.50.

Satin and Lace Brassiere Top Corsette . . . $10
White Silk or Satin Bandettes . . . . . $1.50 to $3.50
White Corsettes, Swami; broche $5
14-in. White Circle Sashes, satin; broche $5
12-in. Girls' White Circle Sashes $3.50

(CORSETRY—Third Floor)

JUNE THRIFT EVENT

Cedarized! No Moth Can Enter! Event 13

Garment Bags, 3 for



Usually 75c. An Event planned in the interests of those who wish to protect furs and woolen garments from the ravages of "those pesky moths"! These cedarized garment bags are 26x57-in. size—with inside metal SWIVEL that holds 3 hangers. 3-in. side gusset and metal loop top. Moth, rust, and damp proof. 3 for $1.29—or 55c each. $1.29 for 3

8-Garment Wardrobe Bags, $1.19

Usually $1.75. Made of art ticking. Attractive ribbon-stripe and conventional designs in rose, blue, green, and orchid. Snap-fastener side opening. Inside welded wire frame. 52 inch length.

J. & P. Coats Six-Cord Machine Thread, black or white, Nos. 40 to 70; limit 3 dz., No Phone or C.O.D. Orders, 12 spools 39c
50c Kleenex Cold Cream Remover, 3 for $1
10c Enameled Garment Hangers, 6 for 39c
Modess—Johnson & Johnson's, new sanitary napkins; Limit, three packages—3 for 79c
75c Combination Ironing Board Sets 59c
Absorbent Dish Cloths, 14x14, six for 29c
Surety Real Hair Nets, cap or fringe, doz. 75c

(The May Company—NOTIONS—First Floor)

JUNE THRIFT EVENT

THE MAY COMPANY

Broadway, Hill and Eighth

Telephone TUcker 6211

BELIEF OF ANCIENTS IN GHOSTS BASIS OF PLOT

An exhaustive search at the public library for evidence supporting the superstition of mythical vampires as exemplified in the drama "Dracula" at the Hollywood Music Box, reveals the wide-spread belief of their actual existence among virtually every race of the Old World.

Bram Stoker, a biography discloses, gathered material for his novel from which the drama was adapted by extensive research among weird tales recording these strange beliefs down through the centuries. His basic theme, it is explained, evolved from the very earliest superstition of the "undead"—a belief that certain people in the coffins returned at night-time to obsess victims and make them their creatures.

Records still in print at the library tell that the gladiatorial Romans believed in similar genii named Strigae. The Hebrews left a record, according to the Vulgate, in which the Prophet Isaiah, forecasting the fall of Babylon, said, "She shall become the abode of satyre, lamiae and strigae."

Stoker, it is believed, got his idea for the novel "Dracula," from a volume called "Phantom World," while he was business manager for Henry Irving, the actor.

"Dracula" ends its run Saturday night.

Pauline and Russell Furrill, pianists and teachers of the piano, presented sixteen of their pupils in a public recital at the Y.W.C.A. auditorium in Long Beach on Friday evening.

THE MAY CO.

Broadway, Eighth and Hill



At Pebble Beach! On the Riviera!

LINEN PUMPS

COTTON, that new protege of the Smart Set, is no longer the country cousin . . . especially shoes are triumphant in linen . . . in cool white summer linen, or smart shades to complement the cotton ensembles.

THE "LEDA," a linen pump, trimmed with kid skin with well-shaped boxwood heels. In blue, yellow, white and pongee. $10.00.

(SHOES—First Floor)

Sunday-School Lesson

The International Sunday School Lesson for June 9 is a Temperance Lesson, "The Story of The Rechabites."—Jeremiah xxxv, 1-19.

BY WILLIAM T. ELLIS

In Bible lands many Bible customs persist. Those strange people, the Rechabites, whom Jeremiah used as an example, to teach a lesson to his times, have an almost exact counterpart in the Wahabis of Arabia. Because the desert is a remote and silent place, as it has ever been, the world knows little of these fanatical fighters for an austere faith. Yet they are harassing three governments and giving serious concern to more than one European capital. Their leader, King Ibn Saoud, whom I interviewed within sight of the white pillars which set off the sacred territory of Mecca, is one of the greatest personalities that the East has produced; and a religious zealot.

Religion is the explanation of the Wahabis, and especially of their militant missionaries, the Akwan even as it was of the Rechabites of the Old Testament. They are the fundamentalists of Islam. They touch neither strong drink nor tobacco, and they abhor all luxuries. For themselves, they dwell in the black tents of the desert, in a simplicity beyond anything Sparta ever knew. Shrine worship they call idolatry. Theirs is the doctrine of primitive Mohammedanism, in all of its stern and sword-wielding and fatalistic monotheism. That faith they are propagating and reviving, with such fervor and success that the present religious awakening in mid-Arabia must be reckoned as one of the mightiest spiritual revivals of our era.

OLD VOW'S LONG LIFE

Akin to the Wahabi Arabs were the Rechabites, whose famous forebear, Jonadab, son of Rechab, rode with Jehu against the Baalism of King Ahab. Their vow was that they would never worship idols, never drink wine, never live in houses, but always in tents, and never plant crops or vineyards. Theirs was an uncompromising anticivilization creed. They prized freedom more than comfort; for nobody may retain his full liberty who is involved in the meshes of social or commercial or political life.

This Rechabite vow was somewhat like that of the Nazarites, with their unshorn locks and abstemiousness, of whom John the Baptist was the most conspicuous example.

We of this modern world are under the terrible tyranny of contemporaneousness; so it is difficult to understand a pledge that will bind a family or a clan through generations and centuries. With our moderns the fact that the fathers did a thing is almost in itself a good enough reason for not doing it! The mood of the moment is to break with the traditions and practices of the elders, and above all else, to be "up to date." "Emancipated" speakers sneer at "the faith of the fathers;" for today's slogan is "Be yourself"—by which is really meant, "Be like the others of your crowd."

And yet, many observers sigh wistfully for a measure of the Rechabite spirit in our day. It is a great thing to have had a grandfather; and to inherit family traditions and ideals and standards. How else may we preserve the continuity of culture and of civilization? And our irresponsible, live-for-the-moment mood forgets the past and disregards the future, which is rather a poor state of mind for intelligent human beings. On the whole, it is good for us to have a session with the Rechabites, the people who dared to be different and to keep faith with their inheritance.

PARABLE OF PIETY

Fear of Nebuchadrezzar drove the tent-dwelling Rechabites into the city of Jerusalem for refuge; even as today the nomads throng to the cities in time of famine and distress. That is a changeless oriental practice.

Jeremiah the prophet, like the greater Prophet who came after him, loved to convey his messages by means of parables. So he gathered the refugee Rechabites into the temple area, and set them in formal array. Then, to the amazement and amusement of the on-looking multitudes, he offered them wine to drink. Of course his proffer of strong drink was refused, the Rechabites reciting to him, as an adequate reason, their ancient family vow. Not perceiving the prophet's purpose, probably many of the spectators laughed at him for his failure to make the Rechabites drink.

ABSTAINERS AMIDST WINE-BIBBERS

Naturally, this interesting bit of Old Testament history is assigned as a temperance lesson; and a timely one it is. For it calls upon youth to withstand the clamor of the crowd, and the practice of associates, and to remain loyal to the best ideals and teachings of the fathers. Through long and bitter years we have learned that strong drink brings weakness and woe. It hurts body, mind and spirit. Upon society as a whole its effect has been so harmful that laws have been enacted to cast it out altogether, along with other baneful practices. The heart of hearts of the prohibition question is the clear conviction that the welfare of the whole body politic takes precedence of the appetites and desires of the few. The rights of society as a whole are paramount to the privileges of the individual.

Amidst a wine-bibbing world, the Rechabites were total abstainers; and strong, free men. Nobody was ever hurt by doing without strong drink; millions have been wrecked by indulging in it. Shall not every noble and free citizen therefore be big and brave and benevolent enough to sacrifice his personal taste for the sake of his nation as a whole? It is passing strange that otherwise discriminating persons will put a desire for drink above their solicitude for law-observance, for the nation's honor and for the well-being of their fellow men. We are in serious need of an infusion of clean, vigorous Rechabite blood into the veins of our common life today.

SHRINERS TO SEE STYLE REVUE

Fashion Expert Plans Gown Display



Peggy Hamilton Featuring Trousseau

THE Cocoanut Grove at the Ambassador will be a bower of peach and apple blossoms on Tuesday at a luncheon in honor of the visiting women of the Shrine Imperial Council.

Peggy Hamilton, Times fashion expert, is preparing an elaborate fashion revue for this luncheon, featuring the trousseau and wedding display of the June bride, especially created as a compliment to the Shriners by Dot Gregson.

The wedding scene is expected to be of special interest to the visitors and will be photographed by the Pathe News talkies, as well as other news-reel cameramen. Miss Hamilton, as the bride, will wear a wedding gown of off-white moire and will carry a bouquet of bridal lilies tied with a wide, soft, white satin ribbon.

For bridesmaids Miss Hamilton has chosen six of her friends of the screen, the names of whom she is keeping as a surprise. These bridesmaids will be gowned in tulle, small green hats and carry baby roses and lilies of the valley. Ray and Roy Berendzen will act as train bearers, while Ruth and Ruby Kleimer, twins, will be flower girls.

Miss Hamilton also will, as a courtesy to the Shriners, appear in her costume which she wore at the inaugural ball and which created such a sensation in Washington at that time. She also will appear in costumes from other stores participating in the revue.

Beautiful sports costumes and latest of swimming attire, featuring the latest importations from Paris of bathing costumes and accessories, will be shown through the courtesy of B. H. Dyas Company; lingeries, negligees and afternoon frocks from Myer Siegel & Co., while Milnor, Inc., will display a large collection of shawls and mandarin costumes. Some spectacular costumes from the motion-picture studios also will be shown.



Welcome Shriners . . .

. . . and More!

As flags fly, and the city is gay with bunting decorations, throngs, happy smiling faces—let us pause and pay tribute to the Shriners. Not as they would have us see them—as the playground of Masonry, as the happy, carefree funsters—but as the men who have it in their hearts to do for little crippled children. Men who builded these magnificent hospitals, who have done all this marvelous work with such quiet, that the world at large doesn't always know or see.

But what is there of greater heart appeal than the little child, with its afflicted body, being given a chance to straighten and grow, and to face the world with an even chance?

These men who live right and do right are certainly honor guests in Los Angeles. Welcome and congratulations for the good work you are doing, and above all for your heart interest in little children.

From the writings of the founder, DAVID MAY.

THE MAY COMPANY

THE MAY CO.



Edward Everett Horton Uses One . .

He says it's no end of fun to watch his guests' surprise when they receive from this inanimate machine—a LIGHTED cigarette!

This Wonder-box Delivers a Lighted Cigarette!

SERV-A-SMOK

Unique Device for Smokers! Usually $20! For 3 Days Only--- $14.50

Typical May Company opportunity! This surprising novelty that is making such a hit in Los Angeles, brought to you, while it is still NEW at a saving of $5.50! The manufacturer, in order that more people might enjoy the Serv-a-Smok, made us unusual price concessions—therefore, for three days only, this special price!

See "Serv-a-smok"—watch it work!

Serv-a-smok is the most entertaining, practical, altogether delightful device you can imagine. By pressing a lever, a lighted cigarette is placed at your disposal—all ready to smoke! The size of the machine is 7x5⅛x5 inches, with a capacity of from thirty to forty cigarettes. Its construction embodies beauty, durability and cleanliness. It will be a joy to own. Gone forever the nuisance of begging or hunting a match! Buy one for your home, or your office . . . or as a gift for some treasured friend! Mail, phone or C.O.D. orders accepted.

(The May Company—JEWELRY—First Floor)

THE MAY COMPANY

Broadway, Eighth and Hill

Outstanding Attraction for June Thrift Event---Presenting

200 ORIENTAL RUGS

Gorgeous Kir-Shahirs
Melaz in Prayer Designs
Rich Bergamos and Ladiks
Silky Belouchistans

$24.95

Ordinarily Priced at $50 to $85

Monday—A dramatic 3-day presentation of genuine Oriental rugs at $24.95. A price that is nothing short of extraordinary. Please bear in mind that these are Oriental rugs of the finer type . . . every one personally selected for its individual beauty and merit. For no other kind ever enters the May Company's magnificent collection.

This remarkable purchase was made before the tariff went up, consequently this price is far under what this quality will command later on. Beautiful prayer and octagonal designs—characteristic colorings. Sizes 5x3 to 6.6x3.6. Although there are 200—so compelling is this price that we sincerely advise early selection—Monday! (Easy Terms.)

(The May Company—ORIENTAL RUGS—Fifth Floor)

The May Company's June Thrift Events

Monday Extra! 2400

Boys' Sealpax U-Suits

As saving mothers will quickly recognize! These were intended to sell for 85c. Genuine Sealpax suits of high-grade nainsook. Closed crotch or waist style. Ages 4 to 16. *(Second Floor)* **55c**



June Thrift Event No. 5 Features

Dinner Sets

Reg. $55—specially priced at $39.50 as a June Thrift Event, extraordinary! An aristocratic set imported from Bavaria—delicate ivory body with a border of summer roses and green foliage, the whole edged with gold. Handles in half mat gold finish. 100 pieces. Service for 12. Easy terms. **$39.50**



94-pc. Dinner Set

Regular $64.15—'ELYSIAN' open stock pattern Noritake China. **$49.50**



China Dinner Set

94 pieces — exquisite design imported china; service for 12. **$75**



Haviland Set

Genuine Haviland dinn. reg. $85; service for 12. **$42.50**



$65 Dinner Set

Bavarian China, all-over decoration. Service for 12. **$47.50**

(CHINA—Fourth Floor)

Major Feature! Presenting Fine, New Suites and Single Pieces in

$300,000 FURNITURE SALE

Guaranteed Savings of 20% to 50%!

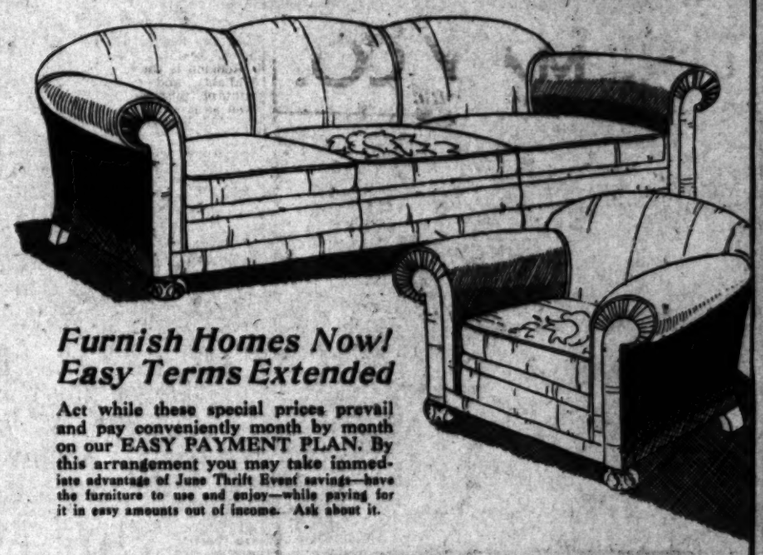
JUNE THRIFT EVENT *No. 4*

Ready—Monday! A dynamic furniture sale of direct interest to Southern California homemakers. Planned months in advance . . with all the enthusiasm and resources of this vast May Company organization . . . it presents stirring economies in furniture for living room, bedroom, dining and breakfast rooms. Economies so important that no one with the best interest of home at heart can afford to let slip by. Easy Terms extended.

A Representative Few of the Many Outstanding Specials

$119.50 Mohair and Jacquard Living Suites, 2 pcs.	$99.75
$179.75 Mohair and Moquette Living Suites, 2 pcs.	$149.75
$290 Mohair and Frieze Living Room Suites, 2 pcs.	$195
$89.75 Dining Suites, walnut and gumwood, 7 pcs. at	$59.75
$124.75 Dining Suites, walnut and gumwood, 7 pcs. at	$99.75
$174.50 Dining Suites, walnut and gumwood, 7-pc.	$129.75
$159.75 Mohair and Moquette Suites, 2 pcs. now	$139.75
$110 Mohair and Moquette Suites, 2 pcs. now	$88
$269 Living Suites, 18th Century Design, 2 pcs.	$198
$469 Brocaded Damask Suites, 2 pcs. Special	$375
153 Dining Suites, walnut and gumwood, 7-pc.	$120.50
$465 Dining Suites, walnut and gumwood, 8 pc.	$298
$170 Dining Suites, genuine walnut, 7-pc.	$115
$946.25 8-pc. Oak Dining Suites, buffet, table, 6 chairs	$709.25
$83.50 Bed Suites, hand decorated, 3 major pcs. Monday	$48
$1005.50 Bed Suites, mahogany veneer, 7-pcs., now	$398
$288.50 Bed Suites, walnut and gumwood, 3-pcs., now	$212
$1044.50 Bed Suites, rich veneer, 7-pcs.	$439.50
5-pc. Dinette Suites, hardwood, antique "dusted" finish	$49.75
$63 Dining Suites, walnut and gumwood, 7 pc.	$49.75
$90 Dining Suites, walnut and gumwood, 7-pc.	$69.75
$601 Dining Suites, walnut and gumwood, 10-pc.	$395
$50 Bedroom Suites, hand-decorated, 3 pcs. now	$39.95
$286.25 Bedroom Suites with Burl veneers, 3 pcs. at	$199.75

(The May Company—FURNITURE—Fifth Floor)



Furnish Homes Now! Easy Terms Extended

Act while these special prices prevail and pay conveniently month by month on our EASY PAYMENT PLAN. By this arrangement you may take immediate advantage of June Thrift Event savings—have the furniture to use and enjoy—while paying for it in easy amounts out of income. Ask about it.

Manchester Suites $199.75

Davenport and Arm Chair! A group of impressive appearance . . . ordinarily associated with a much higher price. A leading feature of the $300,000 Furniture Thrift Event at $199.75. The davenport and arm chair are beautiful in proportion . . . superbly constructed throughout. Covered in rich rayon tapestry or 100% angora goat mohair. Attractive reverse on cushions.

Hemstitched! 13 pc. Double Damask

Linen Sets

JUNE THRIFT EVENT

Usually $20! Event No. 16! Made of BANGOR linen — these luncheon sets will receive a royal welcome from Brides-to-Be, and matrons. They're double damask, too! 70x90-in. cloth and twelve 20-in. napkins. They wear and launder exceptionally well. Flower patterns. Boxed. **$14.94**

Irish Linen Damask Cloths, $4.98

Usually $4.25. Size 70x108-in. Fine quality imported Irish linen damask. Conventional patterns. SAVE—at Monday's price!

250 Sample Linen Cloths, $4.95

Usually $5.95 to $7.95. With colored borders—and in solid color. Sizes 64x90 and 64x102. Hemstitched. Floral designs.

Madeira Napkins, 6 for $5.45

Usually $15 a dozen. DINNER napkins, 18-in. size. Beautifully hand-embroidered and scalloped. Bleached round thread linen.

685 Madeira Emb. Pieces, ½ Price

Beautiful Madeira doilies—in all sizes. Reduced for this Thrift Event. Varied sizes and patterns. You'll find just what you want!

$6.25 Linen Napkins, 22x22, doz.	$5.95
$4.95 Colored Linen 7-piece Lunch Sets	$3.95
65c Colored Border 22x44 Bath Towels	50c
$9.95 Madeira 53x53 Cloths	$5.95
$3.75 Madeira Pillow Cases	$2.75
Baby's $1.50 Madeira Cases	$1

(The May Company—LINENS—Second Floor)

Scoop! Thrift Event No. 2! Homemakers Don't Miss It—$100,000

SALE SAMPLE RUGS

A Famous Mill's Entire Sample Line

Thrilling news!—A purchase that we confidently believe to be one of the greatest rug 'scoops' in years. These rugs represent the entire sample lines from one of the foremost mills in the United States—secured for this event at big concessions.

JUNE THRIFT EVENT

Your Opportunity! Easy Terms

The various makes represent the highest type of standard worsted Wiltons, Oriental reproductions, wool Wiltons and Axminsters made. We do not mention the maker's name, but you'll recognize the thick, heavy qualities. Act Monday!

Worsted Wiltons $99.95

Regular $140 Quality! Just 40—and the first 40 shoppers who secure them may heartily congratulate themselves. For these rugs not only provide rich backgrounds, but their heavy body and thick pile assure lasting service. Monday—saving of $40.05. Size 9x12. (Easy Terms.)

Royal Wilton Rugs $62.50

Regular $82.50! Royal Wiltons . . . standard of quality! At a price that every homemaker will instantly recognize as extraordinary. Heavy quality—all perfect—all seamless. Designs and soft, color harmonies are unusually beautiful. Just 20—plan to be here early! Size 9x12. (Easy Terms.)

Worsted Wiltons

Just 20 — regularly $110. Savings of $25.25 to the first shoppers who secure them. Patterns are new and beautiful—woven of fine worsted yarns for long service. Size 9x12. (Easy Terms.) **$84.75**

$87.50 Seamless Ax., 9x12	$44.75
$42.50 Seamless Ax., 9x12	$34.95
$125 American Orientals, 9x12	$89.95

100 Extra Large Size Rugs

A Few Typical Examples—Come Monday! (Easy Terms)

16—9x15 Axminsters, irregs. of $75 line at	$52.50	2—9x15 American Orientals, irregs. of $172.50 line	$125
16—9x15 Axminsters, irregs. of $95 line at	$62.50	1—$162.50 Heavy Wilton Rug, size 9x18, now	$112.50
6—9x15 Wilton Rugs, irregs. of $151 line at	$97.50	3—9x18 American Orientals, irregs. of $205 line	$157.50
3—$162.50 Worsted Wiltons, size 9x12, now	$112.50	1—9x21 Heavy Wilton Rug, irreg. of $252.50 line	$187.50

(The May Company—RUGS—Fifth Floor)

New Hooked Rugs

Just 9 — regularly $137.50. An outstanding achievement in modern rug weaving . . . in distinctive designs and soft pastel colorings so much in demand today. Samples—9x12. Be early! (Easy Terms.) **$99.75**

$150 Worsted Wiltons, 9x12 at	$119.75
$150 Saxony Rugs, 9x12 ft. at	$119.75
$140 American Orientals, 9x12	$92.50



Hampton Court Pattern Special!

Community Plate

Thrift Event No. 6 brings an opportunity to have undisputably lovely silverware at an unlooked for low price! The beautiful and well known Hampton Court Pattern . . . silverware favored by discriminating hostesses. A 50-year guarantee on this popular pattern now discontinued. **½**

Sets of Six

$3.75 Tea Spoons	$1.88	$14 Dessert Knives, Hollow handle, De Luxe blades	$7
$7.50 Table Spoons	$3.75	$14.00 Dinner Knives, Stainless De Luxe blades, hollow handles	$7.00
$7.50 Dessert Spoons	$3.75		
$7.50 Dessert Forks	$3.75	Also single pieces and service pieces.	
$7.50 Dinner Forks	$3.75		
$7.50 Salad Forks	$3.75		

29-pc. Hostess Sets, $19.13

Service for six, 6 dinner knives with hollow handles and stainless de luxe blades, 6 dinner forks, 12 teaspoons, 3 serving spoons, 1 sugar shell, 1 butter knife, packed in lift-out serving tray.

(SILVERWARE—First Floor)

SEPTEMBER BLANKET SALE NOW!

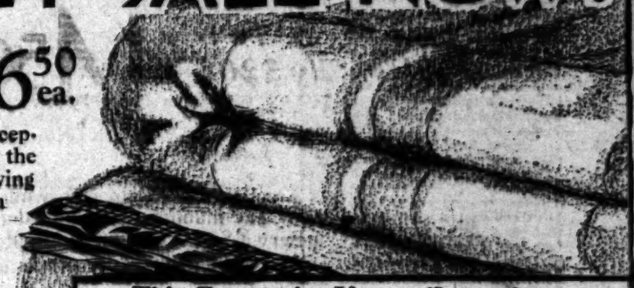
5000 All Wool Double Blankets for September Delivery! Order Monday **$9.95**

Usually $12.95. Those who remember this occasion—inaugurated just one year ago—will need no second announcement. Think of getting large 70x80 all-wool double blankets—made to sell at $12.95—for $9.95! Block plaids. Weight nearly 5 lbs. Why a September blanket Sale in June? Because The May Company's six stores combined to put a manufacturer to work during his slack season. And achieved these unusual savings for you. Use coupon at right. Make out your order now.

JUNE THRIFT EVENT *Event No. 3.*

3000 All-Wool Single Blankets for September Delivery! Order Monday **$16.50 ea.**

Usually $20! Homekeepers! This is exceptional! You will instantly recognize the fact that this price means decided saving to YOU! Soft, fluffy all-wool single blankets, size 72x84—and they weigh 5 to 5½ lbs. apiece! Two-tone—lavender with green on the other side. Rose, blue or orchid with gold. Rose with green. Also solid colors. Satin-bound. Pre-shrunk. Fast-dyed. Use coupon. Delivered in September. Ea. $16.50.



This Coupon for Your Convenience.

The May Company, Broadway, Eighth and Hill.

Please enter my order for . . . . . blankets—to be delivered and charged to my account in September. Check color and number desired at price below:

$9.95 Block plaids of:	$16.50 (Contrasting colors, one on each side)
. . . Rose and white	. . . Lavender and green
. . . Blue and white	. . . Rose and gold
. . . Gold and white	. . . Blue and gold
. . . Lavender and white	. . . Orchid and gold
. . . Tan and white	. . . Rose and green
. . . Grey and white	(Same solid color on both sides)
. . . Red and black	. . . Solid rose . . . Solid gold
. . . Black and white	. . . Solid blue . . . Solid green
. . . Pink and white	. . . Solid lavender
. . . Green and white	

Name ..... Address .....

City ..... Near street .....

THE MAY COMPANY

OPPORTUNITY SAYS, "BUY NOW"

PROPOSED TARIFF MEANS HIGHER PRICES



$500,000 SALE OF ORIENTAL RUGS

AT TREMENDOUS SAVINGS!

ANTICIPATING the tremendous rise in prices Tariff Act H. R. 2667 would necessitate, Barker Bros. made plans last Fall to obtain as many oriental rugs as possible in the most popular price ranges. $500,000 worth of superb rugs from the Orient, Asia and other markets of the Far East enter this spectacular event at prices that will make sale history! The pieces were personally selected by Barker Bros.' own representatives: they were bought in tremendous quantities enabling us to secure decisive price concessions. Choose now, select from our vast stocks and enjoy the savings we are confident cannot be equalled again!

For Release 12 o'clock noon, Tuesday, May 7, 1929

CONFIDENTIAL COMMITTEE PRINT
(TENTATIVE UNREVISED)

Basis for a

REPORT

to accompany the

PROPOSED TARIFF ACT OF 1929

H. R. 2667

A BILL To provide revenue, to regulate commerce with foreign countries, to encourage the industries of the United States, to protect American labor, and for other purposes

(Showing the differences between the bill and the Tariff Act of 1922)

COMMITTEE ON WAYS AND MEANS
HOUSE OF REPRESENTATIVES
71st Congress, 1st Session

MAY 7, 1929

UNITED STATES
GOVERNMENT PRINTING OFFICE
WASHINGTON : 1929

QUOTATIONS FROM PROPOSED TARIFF ACT OF 1929—H. R. 2667

H. R. 2667: "The duty under the Act of 1922 is 55 per cent ad valorem. Because of the difficulty of ascertaining the foreign value of oriental rugs, particularly those of the lower grades, the committee proposes to change the form of the duty from a straight ad valorem to a specific duty with a minimum ad valorem rate. The proposed duty is 50 cents per square foot, but not less than 60 per cent ad valorem. The effect of this change will be considerably to increase the duty on competitive rugs, i.e., those valued at not more than 83⅓ cents per square foot, and to increase the duty on those valued at more than 83⅓ cents per square foot, 5 per cent."

35, 9x12 ATHENASHAH RUGS $475

MADE by native craftsmen in Athens. Gorgeous Persian motifs, a rich, silky luster that only the finer types know. Featured in this June Event.

50 FINE 3.6x6 MOSSOUL RUGS $67.50

RUGS of this very beautiful Persian type would be expected to sell for much, much more! 3.6x6 size, suitable for hall runner, for scatter rugs, for purely decorative pieces.

15 FINE 9x12 MALATIA RUGS $395

THE ROSE and blue colorings, the handsome motifs of these Turkish Malatia rugs are especially suited to the typical backgrounds of California home interiors.

25 TURKISH NAZARSHAH RUGS $322

SLIGHTLY larger than 9x12 size! Very superior quality Turkish weave portraying exquisite Persian motifs. Rose and blue shades predominating.

SMALL RUGS AT SAVINGS!

30 Poshti Hamadan Persian rugs approximately 2x3 feet, very special, in this event at $19.50.

50 Ardebil runners, fine Persian types, approximately 2.8x10 feet, priced now at only $39.50.

50 superior Persian Hamadan rugs, approximately 2.6x4 feet, very special at $27.50.

60 Persian Nevar Hamadans, approximately 2.6x4, notably low-priced in this event at $37.50.

28 exquisite Persian Mossoul's are approximately 3x6. Values at only $49.50.

35 Lilliahans Namazies are approximately 3x5. Rare Persian designs. Special, $82.50.

TURKISH MALATIA RUGS . . . SPECIAL!

TURKISH Malatia rugs in large carpet sizes! Note the prices—we are confident they cannot be equalled. Compare!

Malatia carpet, 12.6x28.4 at $2100.
Malatia carpet, 11.3x16.10 at $795.
Malatia carpet, 12.3x20.4 at $1100.
Malatia carpet, 12.1x22.9 at $1250.
Malatia carpet, 11x16.6 at $765.
Malatia carpet, 10.1x14.6 at $595.
Malatia carpet, 9.2x14.8 at $565.
Malatia carpet, 10.11x11.7 at $535.
Malatia carpet, 10.2x13.9 at $575.
Malatia carpet, 6.1x8.5 at $195.
Malatia carpet, 8x10.2 at $340.
Malatia carpet, 6x8.10 at $195.

Super Chinese rugs, 9x12 size, notable values in June Event, $388.

FEATURE-PRICED! ORIENTAL RUGS

THE SAVINGS here are phenomenal! Room size Oriental carpets—handsome examples of the weaver's art—prices that urge you to buy now and enjoy these economies!

Athenashah carpet, approximately 6x9 size, very special at $245.

Athenashah carpet, approximately 6.10x9.8 size, special at $295.

Athenashah carpet, approximately 7.2x10.6 size, special at $365.

Athenashah carpet, approximately 6.11x9.7 size, special at $295.

Dinarli carpet, approximately 9x12 size, very special at $395.

Dinarli carpet, approximately 9.10x13.11 size, special at $485.

Dinarli carpet, approximately 8.10x14.6 size, special at $475.

Dinarli carpet, approximately 8.9x14.3 size, special at $475.

TURKISH CARPETS AT BIG SAVINGS!

EVERY California home is a background for Turkish carpets! Prices here to please every budget—you can save!

Nazarshah carpet—6x9, $175
Nazarshah carpet—11.3x17.9, $640.
Nazarshah carpet—12x17.4, $665.
Nazarshah carpet—11.4x17.1, $620.
Nazarshah carpet—12.2x19.1, $750.
Nazarshah carpet—12x18.1, $695.
Nazarshah carpet—11.1x17.3, $595.
Nazarshah carpet—11.3x17.8, $635.
Nazarshah carpet—10.2x14.2, $460.
Nazarshah carpet—9.9x13.11, $435.
Nazarshah carpet—8x10.6, $260.
Nazarshah carpet—9.8x14.1, $435.

Polonaise and Shahmir carpets, reproducing museum pieces, very specially priced!

PERSIAN CARPETS VERY SPECIAL!

PERSIAN CARPETS! The very finest types featured here at prices almost unbelievable for these gorgeous specimens.

12.4x19.3 Sarouk, blue ground, $1660.
13.11x15.4 Shah Abbas, rose ground, $2675.
12.4x21.9 Sarouk, special, $1875.
16.3x30.3 Kerman, rose ground, $6500.
14x20 Sarouk, blue ground, $1960.
11.4x18.7 Sarouk, rose ground, $1475.
16.5x25.2 Kerman, special $4350.
12.11x16.5 Kerman, special $1550.
12.3x20.1 Kerman, special $1900.
18x11.10 Kerman, special $1640.
15.4x11.1 Kerman, special $1300.
13.8x22.8 Shah Abbas, at $3875.
12.1x16.7 Ispahan, special $1225.

Many semi-antique Persian rugs, carpet sizes and palace pieces, very special!

HOLLYWOOD STORE
6834 HOLLYWOOD BOULEVARD

BARKER BROS

LOS ANGELES STORE
SEVENTH STREET
FLOWER & FIGUEROA

General Want-Ad Section

Clearing House
FOR THE ENTIRE SOUTHWEST

Los Angeles Times

Part IV: 8 Pages
COVERING THE COUNTRY

VOL. XLVIII. SUNDAY MORNING, JUNE 2, 1929.

WANT-AD INDEX

Page.
PART IV.
GENERAL WANT-AD SECTION
LOST AND FOUND 1
SPECIAL INTEREST. 1
SPECIAL NOTICES 1
Personal 1
Miscellaneous 1
Lost Collars. 1
Dancing, Bobbing. 1
Lessons. 1
OPPORTUNITIES 1
JOBS FOR HIRE 1
SITUATIONS FOR WOMEN. 1
Business 1
Missing People. 1
LEGAL NOTICES 1
BIRTH ANNOUNCEMENTS. 1
Nurseries and Counselors. 1
Trees and Plants. 1
Attorneys and Patent Attorneys. 1
PROFESSIONAL 1
Dancing and Dramatic. 1
Languages and Languages. 1
Art. 1
CONTRACTORS, BUILDERS .. 1
Building. 1
Plastering—Furnishing. 1
Stone Work. 1
Tree, Saw and Oil. 1
Jobs Wanted. 1
EMPLOYMENT 1
Help—Male. ..... 1—2
Help—Female ..... 2—3
Help—Male, Female. 3
Agents, Canvassers. 3
EMPLOYMENT AGENCIES 3
Situations, Male .. 3
Situations, Female. 3
Work 3
Work Wanted. 3
Questions, Female. 3
Dressmakers. 3
Help, Male, Female. 3
Fruit and Vegetables. ..... 3—4
Rooms 4
Furnished and Unfurnished. 4
Rooms 4
Board and Room 4
Board for Children. 4
Housekeeping Rooms. 4
Apts., Furnished 4
Apts., Unfurnished 4
Flats, Furnished ..... 4—5
Houses, Furnished 5
Houses, Unfurnished 5
Rooms and Garages. 5
Furnished 5
Unfurnished 5
Business Property 5
Business Chances. 5
Farms and Ranches. 5
Country Homes. 5
Resorts 5
Real Estate Wanted. 5
Miscellaneous 5
Deal Estate. 5
REAL ESTATE—Suburban 6
Beach 6
Business Property 6
Income 6
Investment 6
Lots 6
Out of Town 6
Resort 6
Wanted 6
REAL ESTATE—Suburban 7
Beach 7
Business Property 7
Income 7
Investment 7
Lots 7
Out of Town 7
Resort 7
Wanted 7
AUTOMOBILES ..... 7—8
Accessories—Tires 8
Agencies 8
Auctions 8
Auto Painting 8
Auto Repairing 8
Auto Schools 8
Auto Storage 8
Auto Supplies 8
Autos for Hire 8
Autos Wanted 8
Boats, Motors, Supplies 8
Exchange 8
Motorcycles, Bicycles 8
Trailers, Camps 8
MUSICAL INSTRUMENTS ..... 8—7
Exchange 7
Instruction 7
Rental 7
Wanted 7
FOR SALE 7
Miscellaneous 7
Pianos 7
Radios 7
Sporting Goods 7
Wearing Apparel 7
Wanted to Purchase, Misc. 7
Live Stock 7
Dogs, Cats, Pets 7
Horses, Cattle 7
Poultry, Stock 7
Seeds, Plants 7
Wanted, Pets 7
POULTRY AND SUPPLIES 7
Wanted 7
TO BE LET 7
TO EXCHANGE 7
TO LOAN 7
TO RENT 7
TO BE SOLD 7
TO CLASSIFY 7
See PART V for
BUSINESS SERVICE ..... 12—14

WANT-AD RATES

Effective DECEMBER 1, 1928
Rate for one insertion, 20 cents per line. 2nd Daily, 8c; 3rd, 6c; 4th, 5c; 5th, 4c; 6th, 3c; 7th, 2c; 8th, 1c. Sunday: 3 to 6 consecutive times, 15c per line; 7 times, 10c per line. Minimum space, 4 lines. Count 5 words to the line. Initials, numbers and combinations of letters count as words. The Daily and Sunday rate is for 3 consecutive times. The Daily rate is for 6 consecutive days. The Sunday rate is for 3 consecutive Sundays. ONE WEEK'S RATE is 6 times the Daily rate. Subscribers may have their want-ads appear under the subscription address. CANCELLATIONS and CHANGES must be received by 12 o'clock noon for the following day's issue. No responsibility for more than one incorrect insertion. Want-ads are received at the General Want-Ad Office, 8th and Broadway, Daily and Sunday, 8:30 a.m. to 5:30 p.m. except Saturday, 8:30 a.m. to 12 noon. Want-ads are received at the following BRANCH OFFICES: Main Office, 8th and Broadway, Daily and Sunday, 8:30 a.m. to 5:30 p.m. except Saturday, 8:30 a.m. to 12 noon. Hollywood Office, 1761 N. Wilcox ave., Daily and Sunday, 8:30 a.m. to 5:30 p.m. except Saturday, 8:30 a.m. to 12 noon. Long Beach Office, 330 Pine ave., Daily and Sunday, 8:30 a.m. to 5:30 p.m. except Saturday, 8:30 a.m. to 12 noon. Pasadena Office, 74 E. Colorado st., Daily and Sunday, 8:30 a.m. to 5:30 p.m. except Saturday, 8:30 a.m. to 12 noon. Santa Monica Office, 1433 Second st., Daily and Sunday, 8:30 a.m. to 5:30 p.m. except Saturday, 8:30 a.m. to 12 noon. Orange County Office, 116 Broadway, Santa Ana, Daily and Sunday, 8:30 a.m. to 5:30 p.m. except Saturday, 8:30 a.m. to 12 noon. Telephone Numbers: Main Office, MAdison 1234. Hollywood Office, GRanite 0123. Long Beach Office, 628-61. Pasadena Office, SYcamore 6-3131. Santa Monica Office, EXposition 0123. Orange County Office, Santa Ana 4322.

LOST, FOUND, STRAYED—

Aged, Stolen 3

CAT lost, grey angora, broad black stripes down back, sides & tail. Neuter. Answers name Tinkie. $5 reward. 1110 S. Mariposa ave. Phone TU. 2364 Monday.

CAT lost, silver-grey tabby Persian, neuter, at 5288 West Pico. Return to 1110 SO. MARIPOSA, or MISS STONE, TU. 2364.

CAT lost, silver-grey Persian tabby, escaped at West Pico and Cochran ave. Very timid. Reward. 1110 So. Mariposa or Miss Stone, TU. 2364.

COAT, Oxford gray, 3 buns on lapel. Dr. Molay, Antler & L.A. Senior H.S. Name & address in pocket. Lost at Huntington Beach May 30. Liberal rew. 323 E. Mariposa. DR. 1722.

DOG, black brindle Scotch terrier, recently clipped, without collar. Answers to name Dougal. Return to Mr. M. Adler Dr., Bev. Hills. CR. 2737. Reward.

DOG lost, St. Bernard, name "Rosito," color brown and white. Reward. HE. 4057. 143 N. WILTON PL.

DOG LOST, Police, male, old, lame & sick. Wolf gray, Santa Monica license. Reward for return, dead or alive. Ph. Santa Monica 21004.

DOG, brown & white, part Airedale. Alhambra license. Rew. Ph. Alhambra 733 or AL. 2287.

DOG, female police, answers to name of Lady. Lic. No. 74439. Liberal reward. Phone TU. 2760.

DOG, Lost terrier puppy, white with brown spots. Slight limp front foot. UN. 1297. Reward.

DOG lost, black cocker spaniel male, name "Hector." Reward. Telephone HE. 0432.

DOG lost, wire-haired Fox Terrier, white with brown and black spots. Reward. OL. 4433.

DOG lost, poodle, white, male. Phone DU. 5934.

DOG lost Sunday, Pekingese, children's pet. Reward. OR. 2823.

DOG lost, black Pomeranian pup, 8 mos. old. Reward. OX. 9984.

DOG found, wire-haired terrier about year old. HE. 3983; 5:30 p.m.

DOG lost, brindle bull, male pup. Reward. Colorado 9019.

DOG lost, Black & white shepherd. Answers Bobbie. Reward. CA. 2222.

DOG lost, male, dark mask police, Vic Holl'd. No. Hollywood 811. Reward.

FUR, lost, brown and white Marten scarf, Monday May 28, in front of Catalina st. or 1233 Victoria ave. Phone WA. 3726. Reward.

GLASSES, gold, probably no case; in dominoes, Sat. Rew. TU. 2949.

KODAK lost on Beverly Crest Road, Paramount Theater Box Office. Finder please call CR. 2737. Reward.

PIN lost, oval shape, gold brooch, diamond in center. Heirloom. Finder keep diamond, but PLEASE PLEASE return pin. Rew. Bonzas 4903.

PIN lost, gold, center diamond, pearl-ed, at Santa Monica Park or country bench. Reward. Phone GR. 6?

PIN found, valuable. Phone ALbany 1532.

POCKETBOOK lost May 30, bet. N. Hwy. & Glendale; 4:45 P.M. 4678 Melrose, 319 Douglas Bldg.

PUPPY found, male, wire-haired, vicinity Sunset & Crescent. Identify. OR. 1772.

PURSE lost between Inglewood Cemetery & Los Angeles. Please return papers & purse to R. H. Blake, 1315 No. Flower. No questions asked.

RING lost, platinum wedding ring with 10 diamonds, in Bldg. white figure, at 7th & Flower, at 4 o'clock Fri. night. Reward. 4951 W. 20th St. OR. 1772.

SUIT case and boy's coats and hat between Ocean Park and Hermosa. Reward. P.O. box 64, Beverly Hills.

TRAVELING bag lost (brown.) Somewhere on highway bet. L. A. and Downey. Containing books with name Judson Brown; clothes, etc. Reward. WHITNEY 1628.

WATCH lost, Elgin wrist watch, set with diamonds. Bullock's basement. Finder, please call CR. 2134.

WHEEL, with tire, green cover, dropped on 6 st Crenshaw. Thurs. Rew. Call Rood, WH.4439 or Jas. 1

WRIST watch, lady's, white gold Swiss, at Beach near Casa Del Mar. Reward.

WRISTWATCH lost, lady's, bet. 3d & 7th, Edwy. & Compton av. DE. 4040. Reward.

BRACELET, lost between The Gun and Holbrook, Arlington, while changing tire. Will finder kindly call Pasadena, Niagara 1105 or 1315 Fair Oaks.

LOST bet. Beverly Hills Hotel & Alhambra, black bag containing insulin, appointment slip, Rx. Finder, 1235 G st., San Bernardino.

FOUND May 19th in Santa Ana Canyon, camera. Owner may have same by identifying articles & paying for ad. 309 N. Olive st., Anaheim, Cal.

HOLD of manuscript made lost. Reward. Call Dr. Sones, Rew. Address H. box 254, Times Office.

KILLED glasses in case lost Decoration Day at Manhat. Bch. Mrs. Shelton, 12 Elain st., Alhambra. Ph. 357-J.

KIT-fox fur lost Thurs. about noon. Reward. Tel. CRestview 6342.

NOTICES—

Of Special Interest 1

COSMETIC PLASTIC SURGERY
Health, Youth, Strength, Success, Beauty, Charm, Personality
Lectures and Demonstrations
Given at the General Want-Ad Office, 8th and Broadway, Daily and Sunday, 8:30 a.m. to 5:30 p.m. except Saturday, 8:30 a.m. to 12 noon.
ANNOUNCING NEW LOCATION
Mission Springs Water
IS ALWAYS PURE. OX. 2306.

SPECIAL NOTICES—

Miscellaneous 2

Mission Springs Water
KEEPS YOU HEALTHY. OX. 2306

Baths and Massage 2-A

DAY & NIGHT nurses, expert body manipulations. Chiro. Sun-Ray, elec. & gland rts. 10-8. Sun. 10-1. & eve. 206 S. Bdwy. Suite 215. TU. 10151.

Swedish massage, elec. cab. bath & alcohol rub. Exper. oprs. Open Sun. Hrs. 10-10. 1297 W. 7. MU. 9616.

SWEDISH massage, baths. Two experienced operators. Sun. 10-1. 1000 Rosecrans, Long Beach. New management.

REAL Swedish massage. Fina Larson, 140 Ampudian, Apart. 10. Phone 616476. Long Beach.

MASSAGE, bath, cabinet, swed. elec. & alcohol rub. MAIN. Hours 10 to 10. Open Sunday.

MASSAGE, BATH, CHIRO. Expert nurses. Hrs. 10 to 10. Open Sundays. 603 S. Hill. DU. 0223.

MASSAGE, facial, scalp; hrs. 9 to 8. Open Sun. 524 S. Spring. RI. 3051.

MASSAGE, bath, chiro. 624½ Broadway, R. 312. 10-8. Sun. 11-3. TU.2490

MASSAGE, health treats. Nurses. 10-10. Sun. 10-4. 6327 S. Vermont.

INFINITY, Swedish massage. 223 Union League, 2nd & Hill. VA. 6270.

MASSAGE, Vive-rac bath. Shwr. Vibr. Reduc. 536 S. Bdwy. R. 715. 10-7. op. Sun.

MASSAGE, 10105 S. VERMONT AV.

MASSAGE, steam baths, sun-ray lights, shwrs. Hrs. 8 to 8. PL. 6705.

NEWLY opened mineral baths, sweatb. Op. Sun. 1115 American. Long Beach.

MASSAGE, cab. baths, chiro. 424 S. Broadway, R. 312. 10-8. Sun. 11-3. TU.8490

EXPERT masseur for all stages of rheumatism. $1 treatment. DU. 0819.

HYGIENIC Inst. Bths. Mass. Cab. swm. 233 W. 3rd. Hrs. 10-9. Sun. 10-1.

TRAINED nurse, therap., mass. $10 1st visit. 724 W. 32 10 a.m.-8 p.m. MASSACHUSETTS. EM. 2249.

MASSAGE, LIGHT, MANIPULATIONS. 307 S. Hill St., Rm. 303. Open Sun.

BATH & massage inst. Exc. for cash. Address H. box 274, Times Office.

MASS., cab. sweat, shwr., vibration. Mass. 424 S. Bdwy. Rm. 209. VA. 7151.

NURSE, SPECIAL TREATMENTS, SALT GLOWS, MASSAGE. DR. 6274.

STEAM shower, bath and masseur. 327 Black Bldg. 9th & Spring. 10-8.

ELECTRIC cab. baths & masseur by grad. nurse (colored.) HU. 8274.

SCALP mass. & manicuring. 910 and 911 Pac. Mut. Bldg. Sundays.

Nurse-Masseuse.
OL. 7316.

EXPERT European masseuse. WY. 1?. Will go to your home in suburbs.

SWED. mas. Stimulant mach., exp. Open Sun. 10-8. 552 W. 3 Long Beach.

SCIENTIFIC massage, cab. baths, opr. 27 Elm. Office on Long Beach.

MASSAGE, SCALP & FACE. 1308 W. 7th. ST. ARTS BLDG. VA. 3?

MASSAGE, RUSSIAN GRADUATE MASSEUSE. APT. 102. DR. 0925.

Medical 2-B

DISPENSARY (Graves Memorial) of State University of California. 737 Bunker Hill Ave. A charitable organization for the sick and injured. Daily (except Sundays) clinics in medical and surgical diseases and all specialties. Glasses prescribed. Admission hour, 9 to 10.

WE make a specialty in complicated diseases, treatment $1 & up, using up-to-date methods, both drug and electronic. Broadway Clinic, 424 S. Broadway, room 716. Hours 10 to 4 and 6 to 8 p.m.

Mission Springs Water
ASK YOUR DOCTOR—HE KNOWS.

SPECIAL NOTICES—

Miscellaneous 3

Medical 3-B

RELIABLE PHYSICIAN

Years of experience treating chronic urinary diseases and blood poison of both men and women. Honest scientific diagnosis and treatments coupled with laboratory tests of blood and urine producing results. Satisfied patients are our recommendation. All fees reduced.

DR. IRWIN, M.D.
Hours, 10 a.m. to 7 p.m. Sunday, 10 to 12, noon. Room 1004, 704 S. Spring St.

Andrews J. Shores, M. D.

Successor to Drs. Shores & Shores. 501 Paramount Bldg., 323 W. 6th St. Catarrh, deafness, head noises, hay fever, asthma, rheumatism, eczema, piles, epilepsy, goiter, nerves, blood, skin, lungs, heart, stomach, bowels, bladder, kidneys, liver, specialty, 35 years. Hours 11 to 7. Sat. 10 to 2.

MAN DOCTOR

Spec. 30 yrs. New methods. Quick results. Ex. free. 319 Douglas Bldg., 3rd & Spring.

Sanatoriums, Hospitals, Etc. 3-C

LOS ANGELES SANATORIUM—
Acute and chronic disorders successfully treated by Hydro-Electro-therapy. Manager and diet. Expert operators Battle Creek method. Quiet location, steam heat, hot, cold water. Large grounds. 726 East Adams. Humboldt 1753.

THOSE seeking the best in a sanatorium service for the aged, invalid, nervous or rest cases, call Rosemead Lodge, Alhambra 4153; 1000 Rosemead Ave., Rosemead, Cal. Rates in keeping with the service.

ARBOR REST HOME
Elderly people, invalids and convalescents receive best of care. Highest, healthiest part of Glendale. 1430 E. LEXINGTON. Phone Glendale 577.

"DORE SANATORIUM," MONROVIA. Chest diseases. $20 to $30. Grad. nurses, sun baths, dietetic cure, Alpine pure air, hdqs. for baths, cures, oak floors, beautiful grounds, physician in charge. Tel. 1?

EL Retiro Sanatorium (specious grds.) Measures Battle Creek and Hot Springs treat. Diet. $60 mo. up. 537 W. Regent St., Inglewood. YO. 1237.

EXCL. home for elderly mothers who need rest. Ref. req. Mrs. Pirth, Nurse in charge. 725 W. 9th. DU. 2?98.

IDEAL REST HOME.
Aged and invalid. Quiet. 345 W. 27.

FOR LEASE—Furnished rest home. 10 beds. Ph. Culver City 3488.

Foot Specialists 3-M

MY shoes and supports remove 95% of all foot troubles, sure. 533 W. 8th. INGLEWOOD. Foot warts, any foot ailment treated. Phone OR. 2?

BUNION solvent reduces the bony growth. Mkrs. too straight. 533 W. 8.

Society Meetings 3-P

JENNINGS Society meeting Tues., June 4th, at 8 p.m. 1932 W. 7th st. Names of classes added to Aug. list. Notice out at this meeting. All interested come.

Strangers' Social Club

Meets Tues., Thur. & Sat. ? to 11:30. 237 S. Bdwy. Cards, games, dancing.

Theatrical 3-P

POLICE dog 6 mo. old, can play Banjo & do ?? tricks. Call or open for engagement. OL. 6200. 2309 SILVERADO TERRACE.

AUDITIONS for vocalists will coach limited number pupils for voice and talkies. HE. 5179.

PROFESSIONAL PORTRAITS, special rate on 8x10 for limited time. 1?? Mitchell Studio, ?45 S. Broadway.

TRAVEL OPPORTUNITIES—

Land, Water, Air 3-N

ZION National Park, Bryce Canyon, Grand Canyon, Personally conducted tour starting June 3rd. Packard Limousine. Mrs. Hawley, 325 So. Hoover. DU. 1?27.

LADY driving to Portland and Lewiston, Idaho, June 5, can't say when, wants young lady to help drive and pay own expenses. Ref. 630 S. Eastern ave.

PERSONALLY conducted TOUR TO ALASKA and return. Address Room 228, Alexandria Hotel, Hollywood. Telephone HO. 7151.

YOUNG woman, experienced driver, will drive to Chicago or beyond for transportation. Share expenses. Ref. P. O. Box 675, Arcadia.

YOUNG Japanese will drive east for transportation. Address G. box 235, Times Office.

DRIVING Minneapolis, take one, help drive for transp. Address J. box 180, Times Office.

SEATTLE, Maxwell sal. Lady wants congenial couple help drive. Ref. Address H. box 5350, Times Office.

NURSE going to Grand Rapids, Mich., will care for invalid or child for ½ fare. Inquire 1?? Cochran ave.

YOUNG lady, care for child, or as companion. Chicago for transportation. 1?? Curran Place, Apt. 1.

NURSE will care for patient for her transportation east. Box 107, Times Office.

DRIVING Wichita next Sat., take one or more passengers. Address Box 1?, Times Office.

EXPERT driver, will go through to Omaha or vicinity for expenses. References. Phone Dunkirk 2?50.

LADY will drive to Chicago for transportation or Portland. Good driver. WH. 2977.

MONTANA via Salt Lake or Shoshone, Wyo. Lady will drive for transp. 1?? W. Grand, Alhambra or Ex. 1?65.

LADY will exch. services for all or part fare. Call 1?26 Cochran ave.

DENVER, young man, exp. driver, will drive for transp. REason 3?43.

COLLEGE student will drive to Vancouver for transp. AX. 5?45.

DRIVING Locomobile N. Y. City wk. June 10. Take 1 passenger if desired. Address H. box 1?, Times Office.

GOING to Seattle, will take one to help drive. RE. 9??1.

NEBRASKA, adults want transp. to help drive. Call 1??? Cochran ave.

MAN & wife will drive for safe transportation to Frisco. FA. 6?92.

DRIVING Portland, Studebaker, take 1 or 2 passengers. CA. 2?01.

NURSE going east, take patient for exp. Address H. box 4??, Times Office.

REL. young man with ref. will drive to Midwest for trans. May. AX. 9061.

AUTOS FOR HIRE—

With or Without Driver 3-R

LADY with a closed car will drive you around, 9 a.m. 4 p.m. References exchanged. Address R. box 34, Times Branch.

LINCOLN sun. 7-p. seat, with driver. Lic. & ins. $25 wk. No extras. Open. 1??? East of Main. Phone ANgelus 1?4?.

REFINED lady, O.E.S., Essex coach, exp. driver, drive anywhere, OX. 2?

PACKARD sedan, 7-pass. Owner driving. Long or short trips. DU. 0?81.

PACKARD 8 limousine. COMPETENT DRIVER. TU. 65?. Room 301.

LATE Packard 7-pass. sedan, like own, careful driver. Lowest rate. WY. 4483.

SEDAN or roadster, day or week. Special rates. Federal 2?81. MU. 6?42.

LET Erwin H. Orckel take you where you want to go. WA. 6?76. RE. 3?42.

1928 PACKARD CLOSED CAR. Owner driven. $2 a hr.-$ p.m. HE. 3???.

COUPE to rent, you drive, $?0 month. Call DU. 0?07.

SEDAN, 7-pass. Lic. & bond. 457 So. Hobart blvd. Phone DU. 0???.

V-PASS. Cad. limo. Rr. day. ex. mo. Owner. long, short trips. DU. 9?32.

NEW Buick sedan, $1.50 hr. up. With driv. ?9 yrs. in bus. MO. 14?9.

SPECIALTIES FOR WOMEN

Services & Shops 3-W

DISEASES OF WOMEN

STOMACH & BOWEL TROUBLES
ARTHRITIS, NERVOUS DISORDERS
HIGH BLOOD PRESSURE
INTERNAL BATHS
TREATED BY
MODERN METHODS
W. SCOTT BOYCE, A.M., Ph.D., D.C.
200 N. LARCHMONT. GL. 0?72.

Beauty 3-WA

REDUCE

Germania Reducing Tea
REDUCES WHERE ALL ELSE FAILS
HARMLESS AND HEALTHFUL.
2 WEEKS' TREATMENT, $1.50
MME. NELLE E. ANDERSON
313 S. Bdwy., Rm. 307. MU. 2?04.

BANISH PAIN

WITH "SUNALL" RAYS
A proven System Guarantees
Electro Magnetic Rays. Blankets.
RENTAL OR EASY PAYMENT
1814 W. WASHINGTON BL. 0?34.

PERMANENTLY REMOVES
SUPERFLUOUS HAIR
With The Electric Needle
2505 W. 6. (Opposite Ebell.) DU. 9001

SPECIALTIES FOR WOMEN

Services & Shops 3-W

Beauty 3-WA

WHY LOOK OLD

Why have SAGGY MUSCLES? DEEP LINES AND WRINKLES? When by the use of IMPORTED FRENCH OIL we can PERMANENTLY eliminate and rebuild your face to give you a youthful complexion and appearance. Trial treatment ½ price. The Improved System.
MOUSER'S ELECTRIC FACIALS.
602 BRACK-SHOPS. TU. 1640

REDUCE the symmetrizer way, no diet, eight treat. $5. Trial treat. free. 2934 FRANCIS, nr. Vermont.

OVERWEIGHT? REDUCE 1 to 3 lbs. each treat. SPECIAL $5 course this month. 747 S. Hill. Room 217.

REDUCE any part, prof. exp. Appt. Dr. 1420. H 80 ans. call eve.

Hair 3-WB

NEXT TO NATURE'S CURLS
REALISTIC
Permanent Wave, $6
ORIGINAL CROQUIGNOLE WRAP
One of the Oldest Realistic Shops in Los Angeles.

Inecto Hair Dyeing
BY EXPERT
Elza Beauty Shoppe
Suite 512 Foreman Bldg.
Cor. 7th & Hill. VA. 0142.

French PERMNT. Waves
By Krupin—$6
SPECIALIZING SINCE 1914
Most beautiful wave obtainable. Distinctive, individual, guaranteed. EXPERT INECTO HAIR DYEING. Downtown shop. Uptown shop. 712 Loew State Bldg. 736 S. Alvarado 7th-Bdwy. TU. 0?24. DU. 9?19.

Banish Gray Hair

Without dyes or chemicals of any kind. The original color permanently restored to gray and faded hair by Ferd'l Hair Tonic. Stops hair drop. falling hair and scalp infection effectively remedied.

Louvaine System
602 Brack-Shops Los Angeles

Artistic Croquignole—$6

GENUINE NESTLE CIRCULINE, $5. Comb like natural curly hair. —Shampoo and finger wave. $1— Catherine Compton
607 S. Hill. 9th Floor. VA. 4?04.

THE ROSE GRAY SHOP

STEAM OIL PERMANENT WAVE
$5 SPECIAL THIS WEEK
CROQUIGNOLE WAVE, $10
$17.50 Permanent Wave, $12.50
BEST ONE AD IN MAGAZINE SECTION
CHRIST'S, 1?31 So. Broadway. WE. 5?84.

PERM. oil wave, $4. Ringlet ends. Hutchby's. 808 W. 54 st. YO. 0644.

Apparel 3-WC

A WORTHWHILE ANNOUNCEMENT
Before returning east Aug. 1, I will design a gown for you at cost. Bring your material for $15 each, or gown with related wrap. Using my own original ideas to suit your personality. Limit 2 dresses to each person. 30 yrs. exp. on 5th Ave. Call or write me at my own establishment. Same west because of ill health. Ph. GL. 8?34.

Miscellaneous 3-WG

TAKARA
HYGIENIC POWDER
for feminine hygienic; a soothing, cooling and refreshing wash. 50c. $1 per package. For sale at all Owl and other drug stores.

PERSONALS—

Business 4

"THE LODGE"
A quiet restful atmosphere, home cooking, every room a view. Rates reasonable, permanent. Telephone CRESCENTA 172, or write 2419 Los Angeles.

WANT trained man or woman writer familiar with Hollywood life to aid in writing of new book or story or salary. HAROLD WILLIAMS, 1?? HOLLYWOOD BLVD.

FOR sale, at Lake Arrowhead, three beautiful lots that include membership and all privileges in beautiful clubhouse, SOCO. 963 S. Alvarado. DRexel 4?17.

WOULD some kind person like to assist financially mother of infants temporarily; money returned. Address H. box 21, Times Office.

DENTISTRY

Professor in plates would like some difficult cases. 1253 W. 7th st.

WANTED—Ladies to join golf club & Annandale golf club membership for sale. Address box 1?, Times Branch.

COLLEGE student will drive to Chicago for transp. Address J. box 1?0, Times Office.

DRIVING Minneapolis, take one, help drive for transp. Address J. box 180, Times Office.

SEATTLE, Maxwell sal. Lady wants congenial couple help drive. Ref. Address H. box 5350, Times Office.

NURSE going to Grand Rapids, Mich., will care for invalid or child for ½ fare. Inquire 1?? Cochran ave.

YOUNG lady, care for child, or as companion. Chicago for transportation. 1?? Curran Place, Apt. 1.

NURSE will care for patient for her transportation east. Box 107, Times Office.

DRIVING Wichita next Sat., take one or more passengers. Address Box 1?, Times Office.

EXPERT driver, will go through to Omaha or vicinity for expenses. References. Phone Dunkirk 2?50.

LADY will exch. services for all or part fare. Call 1?26 Cochran ave.

LADY will drive to Chicago for transportation or Portland. Good driver. WH. 2977.

MONTANA via Salt Lake or Shoshone, Wyo. Lady will drive for transp. 1?? W. Grand, Alhambra or Ex. 1?65.

LADY will exch. services for all or part fare. Call 1?26 Cochran ave.

DENVER, young man, exp. driver, will drive for transp. REason 3?43.

COLLEGE student will drive to Vancouver for transp. AX. 5?45.

DRIVING Locomobile N. Y. City wk. June 10. Take 1 passenger if desired. Address H. box 1?, Times Office.

GOING to Seattle, will take one to help drive. RE. 9??1.

NEBRASKA, adults want transp. to help drive. Call 1??? Cochran ave.

MAN & wife will drive for safe transportation to Frisco. FA. 6?92.

DRIVING Portland, Studebaker, take 1 or 2 passengers. CA. 2?01.

REL. young man with ref. will drive to Midwest for trans. May. AX. 9061.

IF you have three hundred fifty dollars, send Principal away. Ph. Main 9?58 GILLE, 603 Grosse Bldg.

180 A. nr. Holtville. Ideal for camp or duck shooting. Can show you. Address S. box 312, Times Branch.

PERSONAL physician will accompany party going to N.Y. or abroad. Address S. box 2??, Times Branch.

HACHIPICING high-grade perfume. Closing out. Write 1?45 N. Vine st. Studio "F."

"LADIES, LEARN TO DRIVE"
Miss Fitch, Ex. Girl driver for men. MISS FITCHER. Trinity 5?24.

C.P. PRACT. East, lady, advertised in Journal; best of ref.; wishes place as assistant. Address H. box 1?, Times Branch.

ARTIST'S elegant furn. bldg. home. 6 rms. r., inclosed garden. 120 ft. fr. Packard Piano. $?5 mo. 1?? S. Hill.

NURSE going east will care for infant or children for exp. Mrs. C. Wolfe, 1?? S. Sherman. Alhambra.

OFFICE advice and treatment for all diseases. 920 S. Boyle, nr. Whittier Blvd. AN. 4?25.

H. E. FENTON leaving May 31, arrive L.A. June 3. U.P. Railroad, land train, third section. Meet F.D.

Expert Typing Service

2??3 W. 6TH ST. Rm. 210. WA. 3471

WHO will lend me $500 for a new venture that will make us rich? Address T. box 313, Times Branch.

JULIAN stockholders, meet me half-way and pay realize profit on investment. Ford, 701 Spring Arcade.

WANTED—Teachers of music, dancing, languages, etc. Call 1?76 W. Ave. 45. Phone CA. 9949.

TERRITORY mgr. for advt. campaign. Small investment. Write 1?45 No. Vine st., Studio "F."

THE Beach Club of Santa Monica, membership for sale. Reasonable. Address H. box 5?1, Times Branch.

BRIDGE A to Z, exp. inst., class 50c. Private lessons. Social play eves. & afternoons. 1??? Bdwy., Rm. 3??.

$2500 SECURED for working capital in my business, will make you independent. Address H. box 1?, Times Office. Will give service.

$?5 sell wishes to share beaut. apt. with girl. Sep. bedrm. OX. 7?78.

YOUNG business lady wishes tennis instruction. WE. 5?18.

ATTY. wanted with cash, estab. prac. Address F. box 1?1, Times Branch.

Wilshire Country Club membership for sale. Address T. box 1?, Times Branch.

DEAUVILLE Beach Club, Founder life membership, $?5. VA. 2186.

MANCHURIAN set Hagen golf clubs, woods and irons, $30. RO. 5?21.

CASA Del Mar mem. Sacrifice. Address S. box 1??, Times Branch.

EAA Byron life membership, 20 dues, no transfer. Full price $?0. WE.5111

PERSONALS—

Business 4

HAPPINESS
SUCCESS

Why be content with drudgery when happiness & success are just around the corner?

Spiritual Psychology
Vocational Analysis

PERPLEXING PROBLEMS QUICKLY SOLVED. You can realize your greatest ambition in life, success in business, in love, marriage, advancement, power of control and influence in dealing with your present and future problems, will enable you to remove stumbling blocks & obstacles which retard your progress and prevent you from realizing domestic happiness, love, success, prosperity which rightfully belong to you.
STUDIO OF PSYCHOLOGY
1924 West Sixth St.
Has for 29 years been active as social and business counsel for people of the Southland. A call between the hours of 10 a.m. and 5:30 Saturday will bring you the greatest dollar's worth of returns you have ever received. Closed Sunday.

LADY

Cultured and mature in judgement to make silent connection with well-known WILSHIRE organization. No regular hours. Duties fascinating and inspiring. Please give address and telephone number in your reply so that an appointment can be arranged. Address J. box 272, Times Office.

ALCOHOLISM

CREBO 2-DAY TREATMENT
Relief comfortably accomplished in 24 hours with immediate health improvement. No narcotics used. Best

NARCOTIC ADDICTION

3-DAY ACTIVE TREATMENT
No hypocine used. Total hospital time 2 weeks. Unusually comfortable throughout.
HEALTH SERVICE INSTITUTE
1?45 Cahuenga Blvd. HO. 1?45.

EUGENE FREW—Please see or phone my friend, Mrs. M. Lawrence, 544 W. 99 St., LA. YO. 7?58. She has important message for you. Have received my legacy; can help you confidentially. CHLOE made everything all right. Nothing to worry over; she is now west. Please Eugene, do as I request. You know we love you. Mother worried.
(Signed) Elizabeth.

VISITING SHRINERS WILL LIKE OUR CLUBS

for there is no other community where club life is so enjoyable as in Southern California. Let us analyze your needs in this direction. Refi. any bank. Estab. 1920.
CLUB BRACE
219 DELLWOOD BLDG. TR. 9??0

MATERNITY

AT A PRICE YOU CAN AFFORD
WARD, 1?? S. Hobart blvd. DU. 0?90.
This price includes your
DOCTOR
MO. 12?60

PIANISTS — SECOND RHAPSODY translated into American by Adolph Marsh, as played by the composer in recital. Original Liszt rhapsody with American airs. Tremendously effective for concert or vaudeville. Price $2.50. Music dealers or mail money order or check to M. L. Mann, 431 S. Wabash ave., Chicago.

LOCATION mentioned 400 miles from here. Have tried to get information without success; suspicion but received no answer. Very busy. Will register here 10 to 3. Can't personally make trip there inside of next two weeks and will answer in person Sunday, 2 to 5. Cline.

FAY Drake or Jean Jardan or anyone knowing their present address please communicate with F. W. Lawrence, 3?? Wright Callender Bldg. This means financial advantage to them.

HAVE you old PHOTOGRAPH you wish copied. We specialize in making copy work at reasonable prices. Enlargements made from any picture, however poor. MITCHELL STUDIO, 745 S. Broadway.

WANT 100 TODAY—1000 men & women to see the largest finest 10c theater in America. Also the best show. LOS ANGELES TRIANGLE THEATER
7?? S. BROADWAY.

MOVIE FANS! JOIN HOLLYWD M. Y. CLUB. Leads all others. Keep posted on movies. FREE stars' photo. Free monthly magazine. Chicago, N.Y. and 8 other big features. 75c yr. 6?23 SANTA MONICA BLVD.

BATTLE CREEK TREATMENTS
Are you ill or in trouble? Let me help you thru prayer, love offering only. Forest Wood Reader, 1?? Unity Church. ?71 S. Irolo, cor. W. 8th st. for appt. 5466.

MY PSORIASIS QUICKLY CURES asthma, bronchial, high blood pressure, hay fever, catarrh, stomach trouble. Call or write Watkin. MU. 7?72. 530 Towne ave.

WANT gentleman or lady with small capital to help finance a young lady in 5 & 10-cent-store line. Experience unnecessary. Address R. box 334, Times Branch.

WOMAN psychologist wants unincumbered responsible mid.-aged person to help finance a paying proposition. Address S. box 314, Times Branch.

EARN WHILE YOU LEARN
Learn R. L. mechanics. Dentistry for $150. Ex-college professor. Practical cases from one that has made $12?5 a wk. for Dr. Day or Night. Ex. 1?87.

Cash For Diamonds

JEWELRY, OLD GOLD, GOULDEN, 723 CHESTER WILLIAMS BLDG. 215 W. 5TH ST.

HAVE you a problem? Sick or well, let me help you with co-creative constructive psychology. Marvelous results. Write for appointment. Address H. box 4??, Times Branch.

PARTNER for very profitable patent medicine business just getting started. Domestic and export. $?500 or more needed for expansion. Address box 2??, Times Branch.

MINIATURE PORTRAITS made from old photographs — our specialty. Beautiful work at reduced prices. Artistic Miniature Co., 1??? W. 7th.

AUCTION AND CONTRACT BRIDGE CLASS & PRIVATE INSTRUCTION. MRS. JUNE KNOW. MAYFAIR. RE. 7?2?. 4?07.

WANT middle-aged man with car to

WANTED—HELP—Male

Miscellaneous —10

BOY wanted for Ford delivery & clerk. 2320 W. 11TH ST.

CARTOONING TAUGHT. See MEYER-BOTH (ad class 10-CA)

Store and Office —10-A

BOY WANTED

for all day work.
Must have bicycle
and be 16 or more.
Apply at once—
ready for work.

ROOM 10

Times Building,
1st & Broadway.

JUNIOR ACCT., pub. exp., oil ..$200
LUMBER bkpr., estim., country $200
CORP. ACCT., sheet metal exp. $125
CREDITMAN, steel exp., 1920 ..$150
TYPIST, $125 ..$125
STENO., C.P.A. office ..$125
STENO., TYP. PBX, car ..$85
STENO., CLERK, jr. ..$90
STENO., R.R. exp., tail ..$125
STENO., sheet metal exp. 24-25 ..$115
TYPIST, 1-1 personality ..$100
JR. TYPIST, touch op. ..$70
GEN. CLK., typ. ..$90 wk.
TYPIST, COMP. ..$90
PBX, PERM., bank exp. $100-$110
BURR. ADD. OPER., bank ..$80-$90
ELLIOTT-FISHER supvr. ..Open
ELLIOTT-FISHER oper. ..Open
OFFICE BOY, H. S. grad. ..$60
BOY, part time, school ..$60
PRICE CLK. bldg. mat. exp. ..$90
CLK. genl. warehouse exp. ..$100
OIL CHEMIST, under 30 ..$155
MECH. draftsman, oil tool ex. ..$150
TEA & coffee sales, exper. ..$150
WHOL. groc. sales, car ..$150
CASH BOY, dry goods ..$60
HARDWARE SALESMAN ..Open
GARMT SALES, contract ..$200
PAINT SALES, exper. ..$200
LUMBER YARD MAN, steady ..$150
TELEGRAPHERS, under 40 ..Open
Pacific Audit & System
S. Spring St. Main 8111, Rm. 8, Bldg.
ORDER clerk, grain mill exp. ..$125
Steno.-bkpr., 21-25 ..$120-$130
Steno. or other clerk ..$90-$100
Warehouse clerk, typist ..$110
Collection correspondent ..$125
Steno., 20-25, fast, speed ..$100-$120
Elliott-Fisher operator ..$140
Steno., 21-30, city, country ..$130
Steno., 20-30, exp. ..$125-$140
Comptometer operator-typist ..$125
Typist, city, dept. ..$90
Surrogate bookkeepers ..$110-$125
Add. mach. ops., bank ..$75-$90
Steno., 18-20, opportunities ..$80
Jr. typist, country boys ..$75
P.C. bkpr., white exp. ..$125-$150
SALES, comm. basis ..$150
Chemists, 26-34, grads. ..$160-$175
Mech. design & layout ..$200-$250
Mech. drafts., mill design ..$250
Mech. drafts., oil ref. ..$200
Mech. drafts., ind. plant ..$200
Young drafts., machine design ..$150
2 young technical grad. ..$150
Hummel Bros. (Agy.) 639 Towne ave.

ACCOUNTANTS, $7-$8 start ..Open
WHSLE salesman, crockery ex. ..$200
BANK Burr. bkpr., teller (3) ..$1441
SHIPP. clerk ..$125
STENO. Catalina Island $1050, R.R. ..$150
EXPENSE ledger clk., 24-30 ..$130
CREDIT CLERK (2) ..$125-$135
BANK Burroughs bkpr. ..$110
RAPID adding mach. oprs. ..$80
BRIGHT office boys, 16 ..$65-$70
TYPEWRITER REPAIRMAN
PACIFIC COM'L SERVICE AGCY.
530 So. Spring St. Rm. 1001
WANTED, SALESMEN DEMONSTRATORS FOR DEPARTMENT STORE IN INTERIOR CALIFORNIA CITY. MUST BE FULLY EXPERIENCED IN PAINT AND VARNISH. OTHERS NEED NOT APPLY. PREFERABLY MARRIED. ADDRESS BOX 1, CARE METROPOLITAN DEPARTMENT STORE. GOOD SALARY AND OPPORTUNITY FOR RIGHT MAN. BOX 163, TIMES OFFICE.

BOOK-KEEPER at once, entire charge several lots under construction; management experience necessary in real estate subdivision accounting under trust deeds. Give full particulars as to experience for several years, class of subdivision experience, references & salary expected. Address T. box 207, Times Branch.

WANTED: Single man, age 25 to 35, for fruit ranch office work, one who can take dictations and operate typewriter. One good at figures and familiar with billing cars preferred. Answer in own handwriting. Address C. Box 512, Redlands, Calif.

STENOGRAPHIC ambitions young man, ranch road or claim experience preferred, must be capable of writing own letters, besides dictation. Write fully references. Confidential until after interview. Address P. box 216, Times Branch.

EXPERIENCED Men's clothing & furnishing goods clerk. Only those with A-1 reference need apply. Sun Outfitting Co., 330 3rd st., San Bernardino.

TWO young men for large advertising office. Small pay & chance to learn advertising. Only those with ambition could. Charles Barr, 1010 Maple av.

STENOGRAPHER, 22-28 yrs., good shorthand & typing ..$110
STENOGRAPHER (YOUNG) ..$110
CLERK (YOUNG) ..$90
Mutual Agcy., 210 W. 6th St. room
STENO., junior, $90 to start. Apply room 9, 6230 Pacific Blvd., Huntington Park (Agency.)

WANTED—HELP—Male

Store and Office —10-A

2 JUNIOR & 1 semi-senior accountant with some practical experience in a certified public accountant office. HOME other need apply. Write exper. & theoretical training. Address R. box 369, Times Branch.

ACCOUNTANTS' Association, Washington Bldg., offers helps bookkeepers to placement free. Open evenings.

A-1 STENO., $125-$130. Golden Rule Agency, 548 SO. SPRING ST.

Business Training Courses—10½-A

TREMENDOUS FUTURE

For those trained in radio. Sixteen branches of employment. Positions waiting. Value outlines for memorandum. Phone, write or come.

RADIO CORPORATION OF CALIF. 821 W. 6th st. Open eves. VA 0902.

BURROUGHS banking. Elliott-Fisher type, in 6 wks. Book-keeping discount. Modern Acct. Institute, 605 W. 7th.

BANK & cash-keeping machines in 4 wks. MacKay's, 612 S. Figueroa. Calif. Com'l Colleges. 2711 W. 6.

Salesmen, Solicitors —10-B

SUCCESS AWAITS YOU

Come with us. We can show you the cleanest money maker in the country. A proposition investigated and endorsed by leading business men everywhere.

Men with acquaintancy and capable of interesting them in a small investment can form a highly profitable connection in their own community. Each membership carries tremendous possibilities for big profits.

If you possess sales ability and are willing to invest, acquire and concentrate effort, there is an independent monthly income selling this standard investment. If interested in this unusual investment proposition, you should be banking money in a few days.

This is not selling oil or mining stock. It is a gilt-edged proposition. Write now for appointment. Work anywhere in Pacific Coast cities. Address CRAWFORD-HARRIS, Province Bldg., Vancouver, B. C. 886-16-C.

SALESMEN

QUICK MONEY FOR YOU HOW TO SELL ELECTRIC FIXTURES ALL IMPROVEMENTS IN CONCRETE PIER LOTS $1000 TO $50,000.

We want a few more high-class salesmen, solicitors, closers and branch managers to handle our lecture. HIGH COMMISSIONS. Easy selling. Get in now for the season's biggest sales. Will be in on the MONEY. MONEY.

C. Douglas Org.
624 SO. VERMONT.

SALESPEOPLE—

EXPERIENCED OR NOT

You will be given details on an amazing combination of investment & service that is surprising public at a meeting

7:30 MONDAY NIGHT

Assembly Hall, Room 654, Roosevelt Bldg., 7th & Hope. The speakers will be stockholders in a well established corporation that is about to expand. Their stories will startle you.

GOOD LEADS. EASY SELLING QUICK MONEY. BIG RETURNS

CAN YOU MEET OUR PATRONS

Present opening for potential executive in this well established business concern is due to the expansion of several departments; the requirements of experience with the good standing and character of the men wanted must be over 25 years. Only applications considered after 8 p.m. Tuesday. Please do not phone or apply after that time. For appt. phone TR. 3084 or for interview,

MR. HAYDEN, 827 Roosevelt Bldg.

Automobile Salesmen

Do you remember the good old days of 1925? Our commission checks were around $1000 PER MO.?

We can in the auto game for 12 years & more & are now 2 am in a new field with a large substantial organization and in the BIG MONEY.

Drop a line to address B box 209, Times Branch, and tell us who you are & where you live & this opportunity you have been looking for. Communications held confidential.

ABLE SALESMAN

Opportunity open for able, experienced salesman to represent a firm selling remantic masterpiece of California history, art and literature. No canvassing. By invitation—patrons' edition. Thorough co-operation. Attractive commission. Genius required. Immediate. Address T. box 204, Times Branch.

I CAN give you a steady, talking line to a few real producers. Send me your name & I'll tell you how you can make $100 a week. Not day shipments! 1 1-2 yard length suits. Strictly high grade. Beautiful fashion cut from finest pure wool cloth imported from famous English mills. Sensational values. Satisfies 25 years. Satisfied customers. Tremendous repeat business. $100 weekly assured. ESTABLISHED FALL TAILORING CO., Dept. 321, Cincinnati, Ohio.

SALESMEN!

MAKE

Money Money Money

A $50 check will be given you after three of your prospects, from them on, you can make $100 to $200 every week. We furnish leads, gotten by mail and train you free. Call only at 9 a.m. and 2 p.m. 614 Spreckels Building, 714 sec. floor.

MEN—Highly Known financial institution has openings for 2 married men with families, already employed at training. Permanent position in sales survey work. Write in full confidence, stating age, family responsibilities and nature of present connection. Address E. box 2, Times Branch.

BELL AMERICA'S FOREST STATION-ERY. Everybody buys on sight. Big profits assured. Sample outfit ready. Free! Write CAMBRIDGE PRINTING CO., Dept. L. 230 W. Huron st., Chicago.

WANTED YOUNG MEN

Ages 23 to 35 for immediate work in our electrical stores. Jobs permanent; good pay to start. Employment 9 a.m. or 1 p.m. Sharp only. Room 100.

BIXBY BLDG., FIGUEROA AT.

ADVERTISING MAN

Capable meeting the public for service of well established concern. Short hours. Apply Mr. ROBINSON, 208 Slavin Bldg., cor. Colorado & Fair Oaks, PASADENA.

SALESMEN and SOLICITORS. If you want to make real money, get in on the hottest and cleanest deal in Los Angeles. SCOTT, 662 S. Alvarado St. 1Mer. 4717.

MAN—Neat, willing to work & follow instructions. Drawing account daily. Mr. SHAFER, 439 Cumberland Bldg., HOLLYWOOD.

MAN TO ASSIST MGR.

About 3 hours each day. Pleasant work. Good pay. Mr. Pasteur, 320 Lawson Bldg., cor. Broad & Wilson.

AUTO seat cover line pays $100 weekly. Sell direct to automobile owners. Low priced, excellent quality. Elaborate 4-C sample outfit FREE. Write today. 2300 Wabansia, CHICAGO.

WANTED: High powered salesman with auto for leading public fire insurance adjusting company. Opportunity for man. Call 409 Insurance Exchange Bldg.

AN opportunity to sell Arrowhead Spring Water is now open to 3 good men. Must be hustlers & ambitious. Attend Sales Meeting 9 a.m. Mr. Gould, 1566 E. Washington.

SALESMAN

High type, good closed car, best selling proposition in L.A. Phone Mr. Rose for appt. 21 Monte 600-W.

$12 TO $20 A DAY

Best deal on the Coast. No remainder, pay every day. 1124 W. 4th St. Room 432.

ENVELOPE sealer seals 3000 hourly! Sells $100. Every office buys! Big profits, enormous market! Exclusive territory; free trial offer. Rede. 5022 Main Sta., BOSTON.

SOLICITING boys, no house-to-house canvassing. A proposition in which you can build up real business. No selling. BAUDER CO., Ft. Atkinson, Wis.

WANTED—SALESMAN for Calif. lands. Some input some outlay. Will finance. Box 378, 3705 8th st., Boise, Idaho.

SALESMEN. Industrial Co. stock. Give references; experience. Address R. box 143, Times Office.

SALESMAN wanted who need at least $100 per week. Call only at 9 a.m. and 2 p.m. 614 Spreckels Building, 714 sec. floor.

MEN—Highly Known financial institution has openings for 2 married men with families, already employed at training. Permanent position in sales survey work. Write in full confidence, stating age, family responsibilities and nature of present connection. Address E. box 2, Times Branch.

Hot leads daily. $15 W. Rim. 4057

SALESMEN WANTED

THE T. J. LAWRENCE CO.
416 Architects' Bldg., 5th & Flower.

SALESMAN, lighting fixtures. Liberal drawing account; leads. MAR. local 1102 S. Western ave.

EXPERIENCED INSURANCE MAN

Excep. Over 40 Mr. Cunningham 1204 Pacific Mut. Bldg., 448 S. Spring

TRAVELING salesman, local jury, possibly line wash dresses. 812 Wall st.

WANTED—HELP—Male

Salesmen, Solicitors —10-B

SALESMEN
A WONDERFUL
OPPORTUNITY

IS NOW AVAILABLE TO BECOME ASSOCIATED IN A PERMANENT CAPACITY WITH ONE OF THE MOST SUCCESSFUL SALES ORGANIZATIONS IN LOS ANGELES, REPRESENTING

HUGH EVANS
AND COMPANY

IN THE DISTRIBUTION OF BENEFICIAL INTERESTS IN A

PROFIT SHARING
REALTY TRUST

OUR REPRESENTATIVES ARE MAKING MONEY BECAUSE:

THE PROPERTIES ACQUIRED BY THIS TRUST ARE OUTSTANDING INVESTMENTS ON WHICH LARGE PROFITS ARE POSSIBLE.

THIS IS A 10 YEAR TRUST WITH PROFITS PAID QUARTERLY AS EARNED.

UNITS OF BENEFICIAL INTEREST ARE PRICED AT $50, WITHIN THE REACH OF EVERYONE.

THE SUCCESSFUL EXPERIENCE AND THE INTEGRITY OF THE TRUSTEES ARE UNQUESTIONED

AND BECAUSE

WE SHOW OUR REPRESENTATIVES WHERE AND HOW TO GET THEIR BUSINESS.

IT WILL PAY YOU TO INVESTIGATE THIS OPPORTUNITY. APPLY

2ND FLOOR
740 SOUTH BROADWAY
OR
1511 VINE ST.
HOLLYWOOD

Permanent
Positions

WITH ONE OF THE MOST PROGRESSIVE AND FASTEST GROWING ORGANIZATIONS of the Pacific Coast, are available to men who can qualify. Earnings of our representatives are far in excess of any

Salary

they might receive, and if you can demonstrate your ability to produce business under the supervision of a Sales Executive who has had years of men in Los Angeles on the road to independence, you should file your application without delay.

Thousands of people in Los Angeles are talking about us and waiting for full information concerning the great

$6,000,000

C. C. C. TATUM

INVESTMENT TRUST

A BIG proposition handled in a BIG way by BIG men with a BIG bank as

TRUSTEE

See MR. TOM DALTON, Sales Executive, between 10 and 12 a.m. & 2 and 4 p.m., Monday or Tuesday in the offices of the

GEORGE M. BABCOCK
SECURITIES CORPORATION

Suite 220-228 Fidelity Building, 548 South Spring St.

SALESMANAGER

Wanted—Salesmanager. Must have A1 qualifications and good past record with real-estate financial investments. Must organize sales group and be able to close sales. Substantial drawing account allowed against commissions. This is a new deal direct by owner investing $40,000 worth of completely improved residential hillside subdivision property located 2 miles from Los Angeles in prosperous community. Have plenty of developed leads to start. Extensive advertising campaign and other sales co-operation. Give full details about yourself in first letter. Confidential. Address H. box 210, Times Office.

REPRESENTATIVE—

VACANCY

Our institution of unquestioned standing has a vacancy for a man of high calibre who believes he could earn $5000 or more dollars a year if he had the opportunity and was properly directed. Applicant must be between 30 & 50 years of age, clean-cut, truthful & honest & well spoken and dependable. For interview phone for appointment, TR. 2665, or call not later than 9 a.m. Monday at

MR. HAYDEN, 827 Roosevelt Bldg.

SALESMAN

In preparation for the new straw hat and cloth cap season, we find we have a vacancy in California for those to call on our city hats (harvest hats.) Florentines, Milans and other dress hats and cloth caps. Position permanent. Good, liberal rates of commission; pay weekly. An energetic salesman can enjoy a real income. Must make territory by car. Give traveling experience and references in first letter. Carnadine Hat Co., 2124-26-28-30 Washington Ave., St. Louis, Mo.

CLOSERS

WHO KNOW THEIR BUSINESS CAN MAKE MONEY HERE
WE PAY EVERY DAY.

THIS IS NOT
REAL ESTATE

APPLY MR. McDEVITT
676 S. VERMONT
PARA-CAL OIL CORPORATION

WE are offering a real opportunity to a few clean-cut, intelligent salesmen who are ambitious and interested in a permanent connection. Experience not essential. Returns are exceptional. If you are looking for a connection with an unlimited future, address P. box 1851, Times Branch, for details.

SECURITY, DIST., EXP.

Have an exceptionally high grade, highly specialized work with which it is possible for you to supplement your present income from time to time without it interfering whatsoever with present duties. Those with security dist. experience or having a wide acquaintanceship among substantial people are best qualified. No direct selling or solicitation. Address R. box 424, Times Branch.

SALESMEN WANTED

GOODAN-JENKINS
HOOVER-NEW
SALESMEN WANTED
GOODAN-JENKINS
724 So. Broadway

SALESMEN—ACCOADO LAND is really selling; have plenty of new leads for 2 more men; PAC. TR. 6336, 9 to 11, 2 to 5. Mrs. Wyatt.

SALESMEN, agents, canvassers. Moving eye auto stickers, $5.50 per 100. Also other flirtie novelties & cards. 538 S. SPRING.

SALESMAN, young man to sell nationally advertised steel specialties, drawing acct. and comm. 1030 S. OLIVE ST.

SALESMEN, calling dry goods trade for side lines; ladies' novelty cotton pajamas, underwear, etc. Combination P.O. box 128, Ambassador Sta.

AUTO salesman to sell Chrysler & Plymouth cars. Demonstrators furnished. See Mr. Goolsby, 3401 Pasadena ave. Before 10 a.m.

CREW managers, salesmen, see Dan Morgan Smith, Income Subdivision Over $500 lots, sweetest ever. 2500 S. GLEN.

SALESMEN. Four $15 sales to merchants per you $40 daily. BAYERS' SYSTEM, 1015 Consolidated Realty Bldg.

ADVERTISING (outdoor) sales. Drawing acct. if ability proves. Interview. Address H. box 217, Times Office.

SALES MANAGER NEEDED FOR GOING CONCERN.
Address T. box 537, Times Branch.

MAP—SECURITY SALESMEN
701 W. SIXTH ST.

5 SALESMEN at once. Good for $250 to $300 month. Must have car. 548 MARKET AVE.

$27.50 each sale. $275 wk. Oil roy. & lot for price of club m. 1000 Lake Mtn. R.

IDEAL wk. for men. Learn bank & bkpg. mach in 4 wks. MacKay's, 612 S. Figueroa. C. C. 2711 W. 6.

PAINTERS wanted immediately. Profitable side line distributing Plastic Cedar. Protects clothing. Easily applied. Address Plastic Cedar, Dept. 81, PLASTIC CEDAR CO., Dept. 81, Milwaukee, Wis.

SALESMEN wanted to put New Associated News Service in colors for retail stores. Biggest advertising value ever offered. Easy to sell on order. Free outfit. ELLIOTT SERVICE, 240 West 23rd St., New York.

SALESMAN—Permanent, remunerative, high-grade connection for 2 men. WILLARD, 801 ROOSEVELT BLDG.

THREE neat-appearing men to learn radio broadcasting business, advertising experience desirable but not necessary. Call between 10 & 12 noon. Mr. James, 1315 Com'l Exch. Bldg.

SALESMEN to sell local manufactured line of builders' hardware. One with car and hardware experience desired. GOLDHILL HARDWARE MFG. CO. 4040 WHITESIDE AVE. AN. 7841.

SALESMEN—Four new sales building plan sweeping the country. Local retail merchant a Prospect. $150-$200 month. SALESMAN'S GUILD, Suite 428, 308 N. Michigan, Chicago.

NEON SALESMAN

Prof. to sell unique window display sign. Every business a prospect. Low priced. Big comm. Silent Sales Service Co., 1 E. 42d St., N. Y.

SALESMAN that can sell telephone equipment, that has had experience in manufacturing. A good proposition for the right man. Address P. box 566, Times Branch.

WANTED—HELP—
Female

Miscellaneous

LADIES to embroider pn. hm. [illegible]

WANTED—Chambermaid; ref. req. [illegible]

WOMEN 18 years (over) [illegible]

Store and Office

STENO., film story dept. [illegible]

Trades —11-C

FORELADY

On cotton dresses
Top coil set, firm.
Must have thorough knowledge of manufacturing and be able to teach help.

Address S. box 337, Times Branch.

DESIGNER

Permanent retail store requires services of exp. millinery designer. Unusual opportunity for one thoroughly capable. Apply in person to Miss Howard, San Diego, Times Branch.

WANTED—Exp. designer and cutter for ladies' sportwear; must have good taste and ability. Write United Lingerie Shops Corp., 900 Howard, San Francisco, Calif.

GIRLS TO OPERATE HEMSTITCHING MACHINES. MARTHA WATSON, 674 S. NEW HAMPSHIRE

EXP. operators on JONES KNIT-TING MILLS, 1613 W. Santa Barbara ave.

EXP. sweater workers. CHATEAU STUDIOS, 647 P. La Brea.

GIRL for hemstitching & finishing on cotton dress. 314 S. 5TH ST.

GIRLS exp. in lamp shade work. [illegible]

We Train and Place You

expert all systems. INDIV. INSTR. Underwood Bldg. 8th & Hill.

STENOGRAPHERS

OF FLORIDA TAUGHT stenography, typewriting; desiring quick action; secure position by the graduates. Write Florida Business College, Jacksonville, Fla.

STENO. reporter and private secretary. Write actual business experience, age, commercial, literary, salary and service. Box 241, Times Office.

STENO.-CLERK, 25 yrs. exp., [illegible]

STENO. for 3 days. Call [illegible]

STENO. wanted; must be fully capable to act MAIN OFFICE for large corporation. Apply [illegible]

STENO. wanted; must be fully capable to manage branch office

TO LET—ROOMS—Furnished, Etc.

Furnished —19-A

PLEASANT room on first floor with private bath & outside entrance. Private home; between 6 & 7 car lines. 6127 S. Hill St. DU. 6697.

MOST attractive room for business man or woman; private home; select; 2 blocks Pacific Electric. Reference. 1518 CHEROKEE AVE. HE. 0877.

$4 UP. Shrimers or perm. guests. Quiet home; 2 blks. Pacific Line cars. 1639 S. Hobart. RO. 2804.

$4 UP. Lge. sun. rms.; new & sanitary; 2 car lines. 1444 S. Grand. WE. 7792.

FINE corner room, also smaller; large closets, near bath. Gar. 933 Westmoreland at 9th. DU. 8068.

BEAUTIFUL large sunny front rm., priv. home. 823 S. Burlington. RX. 6707.

SUNNY front rm. for man; private family, no other rms. All mod. conveniences. 1221 S. Alvarado. WA. 6581.

LARGE well-furn. front rm.; semi-priv. bath. Gar. if des. No other roomers. Westside dist. DU. 4238.

BUNGALOW COURT, 1031 S. Hope & Wilshire. You will enjoy this beautiful place. Ideal location.

$12 & $15 FURN. rms., private exit, bath. 1% blk. W. car. 1321 S. Hill.

WILTON PL.

NICELY furnished front bedroom in private family; 2 car fare. 336 W. 84TH ST. PH. 6367.

$8. HOME, private bath, entrance, garage, linens; near H. P. car; 2 adults. 1 RM., kitchen & bath. 1211 W. 10 st.

2 ROOMS, Westwood. Private bath, private entrance. Garage. Phone 8-2-3-4-5-6-7-8-9-0.

$4—Sunny clean comfortable rm. all heat, every con.; no other roomers. 1 or 2 gentlemen. 1127 S. Hope.

WILSHIRE dist., airy cor. rooms, large home, every convenience. Nice sleeping porch. Garage.

EXCEPTIONALLY nice room. Private home. 1 car line. Bus. half price. 2511 S. Hobart. RO. 2414.

ATTRACTIVE room & bath in quiet refined home for business man. Garage. Rent $20. 851 Kenmore.

814 S. Harvard Blvd. Desirable sunny room, lovely private home, small family. Garage. 1 car.

NEW home (just built) in lovely old home close in 1129 W. 27th st.

$4.50 WILA. home. Lovely large rm. for gentleman. 6 car. WA. 7187.

RM., private home, 2 car. Soft water. Shower. Garage if des. 2 adults. 1721 S. Mansfield.

LOVELY sunny room for business; private kitchen privileges. N. Hobart.

LARGE sun. airy rm.; priv. home; 2 car lines. 1015 Montana. DR. 0321.

$18. 2 RMS. 2 Catalina, near Ambassador; large room, twin beds, also single; 2 car lines. Garage. WA. 6974.

DELIGHTFUL room, shower, garage. Business lady preferred. W. 41 st.

$5. WILSHIRE dist., airy rm., bath, shr., car. nr. 420 S. Alexandria.

VERY lovely room in quiet home, 2 car lines. 1 or 2 gentlemen.

SUNNY fur. rm., cont. hot water, garage, $25. 824 W. 40TH ST. PH. 2966.

$20. Nice rm., twin beds, 2 car lines. 1 or 2 gentlemen. 2 blks. Beachwood. HE. 8130.

ATTRACTIVE, convenient home, quiet, nr. Normandie & Melrose. MO. 18wi.

$5-$6. airy & sunny, cool, 2 dbl. priv. rooms, 2 car lines. 1007 W. 11 st.

$45 up. BUILDING just completed. Large & small apts. Unfurnished. Also furn. rm. with kitchen priv. to responsible party. 1 block to Wilshire. 1 block to Normandie. 1 block to Van Ness. 1 block to Rossmore. 1 block to Arden. 1 block to Highland. 1 block to Cochran. 1 block to Citrus. 1 block to Gramercy. 1 block to Hudson. 1 block to Lucerne. 1 block to Lorraine. 1 block to Plymouth. 1 block to Irving. 1 block to Lafayette. 1 block to Rimpau. 1 block to Muirfield. 1 block to Longwood. 1 block to Harvard. 1 block to Hobart. 1 block to Manhattan. 1 block to Western. 1 block to Budlong. 1 block to Normal. 1 block to Vermont. 1 block to Hoover. 1 block to Alvarado. 1 block to Bonnie Brae. 1 block to Union. 1 block to Figueroa. 1 block to Flower. 1 block to Grand View. 1 block to Hope. 1 block to Olive. 1 block to Grand. 1 block to Broadway. 4 car lines. Phone WA. 3118 or VE. 0379.

ROOM for 2 gentlemen; 2 car lines. 1 or 2 gentlemen. 1 blk. Beachwood. HE. 8130.

$25 MO. Nice rm., twin beds, 2 car lines. 1 or 2 gentlemen. 2 blks. Beachwood. HE. 8130.

$10 WK

TO LET—FLATS—Unfurnished

West and Northwest —23-A

2-RM. 2-STORY APT. GAR. CARE FD. $30. 1503 Livonia. near Fox. —945.

3-RM. MODERN GARDEN APT. $35. 1744 W. 41st St. GAR. —944.

3-ROOM apt. $30. 1154 W. 41st St. AV. 8436.

3-RM. upper duplex with 3 patios and gar. $37.50. High ground, fine view. Stairway grand piano, radio. Frigidaire, complete library. Will lease 1, 2 or 12 months $200. Phone MO. 1-1-1.

3-RM. bungalow, flp. porch, piano, victrola, radio, well-furn. home. Frt. & rear lawn cared for. Gar. $40 mo. 1 mo. free. 67 June 15. Ref. req. 1650 W. 23 St. RE. 4464.

5-ROOM house completely furn. 3 bedrms., extra 14 ft. den. Piano, phonograph, basement, gas furnace, beautiful yard. Gar. $115 mo. 1644 N. Hobart. GL. 1803.

5-RM. house, 2 baths, stucco, attract. furn., oriental rugs, piano, radio, electric refrig., gas range, garage. 2244 Alcrotte Rd. Open 1 to 5. Adults only. $150. Ref. req. 511 Coronado Terrace. DU. 3451.

5-RM. well furnished, 4 bedrooms, sleeping porch, gas furnace, piano, double garage, first-class location. 1770 Ormsbay. $100. RM. 6264.

5-RM. 2 bath, 2-story new fur. home. H. Rea, furn. or unfurn. rear shaded lawn, etc. Owner, WA. 7534 or DR. 2255.

5-RM. mod. house, furn. or unfurn. Wilshire dist. 2 firepl., fine back yd. Gar. $160-$125. WA. 2548.

5-RM. beautiful; piano, Victrola, garage. Reasonable. Near Los Angeles High. 1051 S. St. Andrews Place. A real bargain. Wilshire bung. 218 S. Hobart. $125. 850. GR. 48112.

5-RM. bungs., comp. furn. Wilshire dist. $75 up.

La Brea Rental Bureau

Chotiner's La Brea Theater Bldg.
849 S. La Brea. WH. 1404

5-RM. BUNGALOW, 1 block to Wilshire car line. Rent $45. Key at 1121 S. Hobart Blvd.

AUTOMOBILES, USED—Miscellaneous

IT'S HERE!
Great Annual
CITY WIDE
Clearance Sale
OF
200
FINE USED CARS
For Many Years
Our Great Annual
JUNE SALE
HAS MADE HISTORY
Last Year 400 Buyers Saved Nearly $50,000.
We have built the prestige of this Sale through years of genuine bargain giving on the very finest used cars to be found anywhere.
DON'T MISS IT!

Chrysler 72 Sedan, '28 S.....$1695
Chrysler 60 Coupe, '28 S.....$1095
Chrysler 70 Coupe, '28 S.....$1095
Chrysler 70 Coupe, '27.....$ 795
Chrysler 70 Sedan, '27.....$ 795
Chrysler 70 Coupe, '27.....$ 695
Chrysler 70 Coupe, '27.....$ 695
Chrysler 70 Sedan, '27.....$ 695
Chrysler 70 Sedan, '27.....$ 695
Chrysler 70 Coupe, '27.....$ 695
Chrysler 70 Coupe, '27.....$ 695
Chrysler 70 Sedan, '27.....$ 695
Chrysler 70 Sedan, '27.....$ 695
Chrysler 70 Sedan

FURNITURE—HOUSEHOLD

GOODS, Sale, Exchange

CARPET AT WHOLESALE
1325 W. JEFFERSON. RE. 9[illegible]
NEW linoleum, paper & breakfast sets
[illegible] 1/2 price. [illegible] 1/2 off
SEE & save. [illegible] 1/2 off
[illegible] 1/2 price. 1132 S. Western. RE. 9[illegible]
[illegible] mahogany davenport, [illegible] chair, [illegible] library table, [illegible] rockers, [illegible] 1/2 price. 1736 S. Crenshaw. RE. 9[illegible]
PIANO Fuller case, [illegible] 1/2 price. 1[illegible] W. 43d. ADAMS 0[illegible]
FURNITURE for sale. [illegible] 1/2 price. Dining seat, [illegible] sacrifice. WA. 2774.

Furniture at Auction

AUCTION
BEAUTIFUL FURNISHINGS
of the home of
Mr. and Mrs. A. L. Greenberg
TUESDAY, JUNE 4TH, 10:30 A.M.
at 3973 Ingraham St. (3 bl. west of Western, between Washtire & 7th st.)
The furnishings include exquisite oriental rugs, baby grand piano, lovely living room suite, davenport piece, lamps, mirrors, brass-and-glass exquisite 10-piece walnut dining room suite, imported Chinese silkware, beautiful walnut bedroom suite with twin beds, box springs and silk floss mattresses, two complete nice bedroom suites, side linen, fine range, Servel electric refrigerator, kitchen utensils, etc.
LEWIN & HART, Auctioneers.

AUCTION!
TO BE SOLD BY THE PIECE
Tue., June 4th, 9:30 A.M.
3218 So. Main St.
COMPLETE & ENTIRE
FURNITURE & RUGS
REMOVED FROM SEVERAL
PRIVATE HOMES
CONSISTING OF UP-TO-DATE CLEAN, MEDIUM & HI. GRADE
USED FURNITURE
OF ALL KINDS; ALSO AN
IMMENSE QUANTITY
OF MANUFACTURERS' SAMPLES
AND FACTORY CLOSE OUTS
HERE IS YOUR COMPLETE
PACIFIC AUCTION HOUSE
DAN TREIMAN, INC. RE. 8[illegible]

Auction Extraordinary
MONDAY, JUNE 3RD, 2 P.M.
AT OCCIDENTAL AVE.
Expensive furniture 8 rooms of radio, kitchen, dining-room and bedroom set. $450 living-room suite, Wilton rugs, Mahogany bedroom set, Grands, All pictures, lamps, pictures, 2-piece chine cloth (two), Gladstone [illegible] complete, Cowhide rockers, [illegible] Servel, and [illegible] Quality [illegible] Occidental Ave. [illegible] 2[illegible] & 4th st. [illegible] AFTER THIS SALE.
H. P. Ball Co. HO. 022[illegible]

FURN. AUCTION
WEDNESDAY, JUNE 5TH, 10 A.M.
3311 SO. MAIN ST.
Most beautiful assortment of furniture removed from several homes. Must be sold by the piece to highest bidder. Don't miss this treat, assorted sizes & colors.
BARAK AUCTION CO.

FURN. AUCTION
TUES., JUNE 4, 9:30 A.M.
112 E. JEFFERSON
Unusual assortment of furniture of every description from home, office, restaurant to bunalow, inc. 2-rm. outfits, etc.
SOUTHWEST AUCTION HOUSE
J. EDWARDS, Mgr. RE. 6[illegible]

AUCTION!
Tues. June 4, starting 1 p.m. Beautiful contents of 12-rm. home, 50 new Whitley Estate, 2040 Van Ness Ave., bet. Melrose & Santa Monica. C. H. O'Connor & Son, auct. PIC[illegible]

AUCTION!
Mon., June 3, 10:30 a.m. 961 S. Catalina St. Oriental rugs, Mahogany grand piano, carved chairs, davenport, fine bed, dining table and chairs, C. H. O'Connor & Son, Auctioneers. Phone 3134.

AUCTION!
Contents of 9-room home, 760 Harvard Av. cor. Country Club Drive. Sunday & Monday, 2 p.m.
Open Sun. 1 to 5 P. M.

Furniture Wanted —3[illegible]
WANTED—High and medium grade furniture. Will buy complete household or part. CASH for SPOT CASH; QUALITY TOO GOOD, NO QUANTITY TOO LARGE. Possession left at your convenience. You get the highest and ethical method of doing business. LEWIS & RAY, 6261 Sunset Bl. HO. 2405.
WE are the only farm paying 1 to 2% more for your furniture.
CALL HU. 0260
Evenings and Sundays MO. 1[illegible]
Call AT. 7008 Now
More space for your furniture. Any amount. CALL AT. 8[illegible]
YOUNG couple will pay cash for 3 rooms of good, home plain furniture; must be reasonable. Call Normandie [illegible]
WANT furniture, rugs, [illegible] For Cash. GL. 0707
WANTED—At once, furniture, [illegible] dishes, etc.; complete [illegible] 1[illegible] W. 43d. ADAMS 0[illegible]
WE buy furniture & rugs or sell on easy terms. Ace, VE. 9[illegible]
PRIVATE party must have [illegible] Will pay cash. [illegible] 1[illegible] W. 43d. ADAMS 0[illegible]
WANT furniture for 12-unit apartment house. Send. Will [illegible]
FURNITURE wanted; any [illegible] RU. 6[illegible]
YOUNG couple desire to purchase [illegible] furniture. [illegible]
MARRIED couple want to buy [illegible] furniture. [illegible]
WANTED: Your furniture, [illegible] price paid. GL. 7[illegible]

Sewing Machines
NEW, macha. & piano bench, [illegible] Singer, Free, 10c to 50c. [illegible] 1062 S. Vermont. [illegible] 1[illegible] W. 43d. ADAMS 0[illegible]
BE WISE! Seek electric [illegible] Singer, Free, 10c to 50c. [illegible] 1062 S. Vermont. [illegible] 1[illegible] W. 43d. ADAMS 0[illegible]
SINGER Drophead, $10 up; [illegible] Singer, $15 up; [illegible] Singer, $12.50 cash. [illegible] 1062 S. Vermont. [illegible] 1[illegible] W. 43d. ADAMS 0[illegible]

MUSICAL INSTRUMENTS—

Sale and Exchange —31-A

PIANOS at POND grand, [illegible] 1[illegible] W. 43d. ADAMS 0[illegible]
PIANOS—Wonderful [illegible] Grand, Upright, Player, [illegible] 1[illegible] W. 43d. ADAMS 0[illegible]
PIANOS at POND grand

NEWS OF SOUTHERN COUNTIES

KILLING ENDS OLD-TIME FEUD

Veteran Green Keeper Charged With Murder

Shooting Takes Place at Club at Coronado

Golf Players Are Witnesses to Tragedy

SAN DIEGO, June 1. — Murder charges were filed today against George Dietrick, 70 years of age, for the shooting of Thomas S. Higgins, 52, a fellow-worker, on the Coronado Country Club golf course late yesterday afternoon, police announced today. The 70-year-old veteran groundkeeper, told Coronado police and Coroner Schuyler C. Kelly that he shot Higgins "because he was going to beat me up."

The killing eliminated a long-standing feud between the pair, police declared. Dietrick obtained permission more than three months ago to carry a gun and it was with this weapon that he ended Higgins's life, authorities said.

When the shot pierced Higgins's body he took several steps forward and slumped to the ground. Passers-by removed the victim to the Coronado Emergency Hospital where an examination showed him to be dead.

W. J. Strickland, Coronado police officer, hurried to the fifteenth green on the golf course where the shooting took place and Dietrick complacently surrendered himself. He handed Strickland the gun with which he had shot Higgins. It contained six cartridges, one of which had been exploded.

Dietrick was taken immediately to the Coronado City Jail where he later was transferred to the County Jail.

Dietrick told Coroner Kelly that Higgins had been "rebellious" all day. Dietrick said that following a spat with the worker, he went to the tool house on the links and procured the weapon which he placed in his hip pocket. He returned to near where Higgins was working, whereupon the latter began calling him names, Dietrick said. When about four feet from him Dietrick said, he pulled out the revolver and shot at him. The bullet pierced the victim's heart. The shooting took place while scores played golf on the course near by. The shooting threw the players and witnesses into a furore of excitement.

John Perry, another workman, was the first to reach the victim. He helped carry Higgins to a car where he was taken to the hospital.

Joe Peters, 145 D avenue, Coronado, was standing approximately 125 yards from where the shooting occurred. Peters said just prior to the shot he heard Higgins raise his voice to a high pitch. Next, he said, he heard a shot bark out and Higgins placed his hands over his chest. He stumbled forward and slumped to the ground, Peters said.

Dietrick has been in the employ of the Coronado Country Club for more than twenty years. He is married and lives at 455 I street, Coronado.

Higgins leaves a widow and a brother and sister. He lived at 3962 Hamilton street, San Diego.

Coroner Kelly will conduct an inquest early next week, at Bonham Brothers.

BISHOP DEDICATES BURBANK CHURCH

BURBANK, June 1.—Dedication of the Magnolia Park Community Church will be conducted at 2:30 p.m. tomorrow in the handsome and dignified new edifice at Magnolia Boulevard and Catalina street. Bishop Charles Wesley Burns of the Methodist Episcopal Church is to be the principal speaker and to conduct the dedication ceremonies. The community church has been allocated to the Methodists, with Rev. C. C. Harrison as pastor.

Building and lot cost $45,000, the new structure being seventy by ninety-five feet, of Spanish colonial architecture, with a tower, concrete walls and red tile roof. The auditorium has a cathedral effect and seats 300. This first unit of the church includes auditorium, women's parlor and kitchen, basement assembly and six classrooms.

Paul O. Nollenberger is chairman of the building committee, and Earl L. White, chairman of the board of trustees. The architect is Reginald Inwood of Long Beach.

HOTEL MAN DIES

SANTA BARBARA, June 1. (AP)—Colin MacDonald, 56 years of age, for many years assistant manager of the Fairmont Hotel in San Francisco, died here last night following a brief illness. He had been sent here only two weeks ago to manage the Hotel Samarkand. The funeral was conducted today in Hollywood.

CALTECH COMMENCEMENT

Exercises to Climax Final School Week Which Begins Monday

PASADENA, June 1.—Commencement exercises Friday afternoon will climax Senior Week, which will be observed starting Monday at the California Institute of Technology.

On Monday at 4 p.m., the R.O.T.C. graduation parade will be held at Tournament Park and twenty-six students will be awarded their commissions as lieutenants in the Engineer Officers' Reserve Corps.

Class day will be observed on Thursday, when the annual faculty vs. senior baseball game will be played in the morning at Paddock Field. Following class day exercises at Culbertson Hall, a garden party for seniors and their friends will be given by Mr. and Mrs. R. R. Blacker at their home, 1777 Hillcrest avenue.

Dr. Frank B. Jewett, vice-president of the American Telephone and Telegraph Company, will deliver the commencement address Friday at 4:30 p.m. when the commencement exercises will be held on the campus, east of the Gates Chemical Laboratory. Dr. Jewett has chosen for his subject, "The Scientist and the Engineer as Citizens."

Dr. Raymond Brooks, professor of religion at Pomona College, will be the chaplain and degrees will be conferred by Dr. Robert A. Millikan, chairman of the executive council of the institute.

Friday at 6:30 p.m., the annual alumni banquet will be held at Culberson Hall, after which the junior-senior prom will conclude the week's social program at the Elks' Club in Los Angeles.

Hundreds Hear Hindu Philosophy



DISCIPLES AT PHILOSOPHER'S FEET

KRISHNAMURTI AT OJAI

Disciples Listen to Hindu Philosopher Twice Daily at Annual Encampment of Star Camp

BY FLORENCE D. SHREVE

OJAI, June 1.—Tomorrow will see the close of the Star camp which has been in session for the past week at Ojai in Ventura county. There under the spreading live oaks have gathered each day 700 followers of Jeddu Krishnamurti, the Hindu philosopher, at the second annual encampment held in this country. Twice daily the assembly has gathered to listen to, Krishnamurti expound the doctrine of attainment of "Happiness Through Liberation."

Here are people who have come from Java, Burma, from Australia, Great Britain, Canada, India, Holland, and who knows where else. One may meet here one's next-door neighbor or some chance former acquaintance from across the seas. At the evening camp fire or at lunch under the camp pergola you may rub elbows with men and women whose names are known the world over. In one group, a celebrated Irish poet, a German composer of note, and an American comedian. In another some artists, writers and illustrious professional folk. They have laid away the dignity and solemnity of position to which the world exalts them and have foregathered here in the hope of obtaining answers to man's age-old queries of "What am I here for?" "Whither am I going?" and "By what method shall I arrive?"

There are the questions that man has asked of all times and all religions. All philosophies have attempted to lay down definite rules for the conduct of life. The friends of Krishnamurti encamped here have come to listen to one who lays down no rules, formulates no precepts, claims no authority and desires no following. Asked the other day what his mission was, he answered crisply, "I have no mission. I claim no authority. My purpose is only to awaken in you a desire to acquire knowledge of truth for yourselves. To this end you must break down the barriers that prevent clarity and fullness of thought. You must become disciples of truth, not of persons. You are not disciples of Krishnamurti. You must endeavor to understand the truth. Don't bother about individuals."

Statements such as these refute the accusations that here was the founder of a new cult, a new religion, if you please. Among his hearers were many, disassociated from all church affiliations, who appreciated the courage of the man when he stated one morning, "You cannot seek truth through organization. The moment you begin to organize thought you make of thought a religion, and then it is dead."

There is no pose in Krishnamurti, no playing to the gallery. He does not care whether you and I agree with him or not. In fact he would rather that you did not agree, for then you are at least thinking for yourself, and only as you think out your own problems, says he, can you progress.

Every morning with hundreds seated on the ground around him he has answered questions on the philosophy of life or taken part in discussions. Each evening beside the camp fire he has lectured or read. Though at all times interesting, his morning hours have been his best. Here was seen the intensely human side of the man, his keen appreciation of the frailties of his fellowmen, his earnestness and intensity to drive home the essential truth that each must work out his own salvation, and that to this end there must be eternal vigilance and constant struggle, without ceremonial, without leadership or personal domination. Above all is his infinite patience with the repeated questioning of those who do not grasp his meaning. This patience is epitomized in his exclamation, "I am talking of the sunshine, while you are talking of candles. When will you come up into the sunshine and stop looking for matches to light your candles?"

Some there were who came to scoff; they saw, they heard and they must have been conquered, for they went away in a kindlier humor than that in which they came. Altogether, we found him a genial, cheerful, sensitive, loving soul without personal ambition but with an overwhelming desire to help others understand the lessons he himself has learned.



JEDDU KRISHNAMURTI, HINDU PHILOSOPHER

Fatal Crash Near Tia Juana

SAN DIEGO, June 1. (AP)—Miss Grace A. Williams was fatally injured and Thomas E. Wall sustained a fractured skull as the result of an automobile accident on the San Diego-Tia Juana highway last night. The machine in which they were riding overturned at a sharp curve one mile north of San Ysidro.

One of Miss Williams's legs was cut and several of her ribs were broken. She died in a hospital soon after the accident. Walls, also taken to a hospital, was unconscious.

GUILTY OF VIOLATION OF PHARMACY ACT

LOMITA, June 1.—Grant Hoon and James Fletcher were given fifty-day suspended jail sentences in Judge Patterson's court yesterday on charges of violation of the State Pharmacy Act. Hoon was before the court on two counts, that of taking charge of and acting as manager of a drug store where drugs were on display, without being a licensed pharmacist and of failing to place in the store a licensed pharmacist. The charge against Fletcher was acting as manager of a drug store without being a licensed pharmacist. The sentences were suspended upon the promise of Hoon to remove certain drugs which can only be handled by a registered pharmacist.

NOTED ATHLETES ATTEND BANQUET

MONROVIA, June 1.—The third annual lettermen's banquet will be held this year in the cafeteria of the Monrovia-Arcadia-Duarte High School on the evening of the 4th inst., Coach "Hobbe" Adams announced today.

All men having won a letter in a major sport at Monrovia High School are eligible to attend, and featuring the program will be the appearance of Clarence (Bud) Houser, world's Olympic champion in the shot and discus, and Leo Caliand, popular ex-Trojan football star, who will take up coaching duties at the University of Idaho this fall.

Houser will address the assembly of lettermen on "Olympic Games as a Competitor Sees Them," and Caliand will talk on the value of athletics to the modern youth.

NEW JUDGE AT MAYWOOD

MAYWOOD, June 1. — Harold Cragin, an attorney of Maywood, is now the new judge of that city having been appointed at the last session of the Council. The official position had been held by Walter B. Thompson of Los Angeles for several months, Mr. Thompson having recently presented his resignation.

Murder Victims Declared Dead

RIVERSIDE, June 1. (AP)—A Coroner's jury officially declared dead today three boys, for whose murder Gordon Stewart Northcott was sentenced to hang, following a belated inquest here. The boys were Walter Collins of Los Angeles, and Lewis and Nelson Winslow of Pomona, Cal.

The jury found the boys came to their deaths on Northcott's Wineville (Cal.) chicken ranch, "murdered by Gordon Stewart Northcott and Sanford Wesley Clark with an ax."

The inquest was conducted by Coroner C. S. Dickson at the request of Mr. and Mrs. A. K. Winslow, parents of two of the boys.

Cyrus G. Northcott, father of the convicted murderer, and Mr. Winslow testified at the inquest. Officers testified nothing but fragments of bones of the boys were found.

Sanford Clark, nephew of Gordon Stewart Northcott, who now is in condemned row at San Quentin penitentiary, is confined in a reformatory in Whittier, Cal. Sarah Louisa Northcott, mother of Gordon Stewart Northcott, is serving a life sentence in San Quentin. She pleaded guilty to assisting her son slay Walter Collins. Clark never was accused of murder. Although he admitted he struck one of the Winslow boys a blow with an ax. He testified for the State and said his uncle threatened him with death if he did not strike the boy.

SECRETARY RESIGNS

UPLAND, June 1.—H. C. Naylor, for the past five years secretary of Upland Business Men's Association, today announced he has severed connections with the association for the purpose of studying law at the University of Southern California. Upon completion of his law course Naylor intends to enter the active practice of law in Upland.

MARRIAGE LOG IN DUPLICATE

Brides at Double Wedding Mothers on Same Day

HUNTINGTON PARK, June 1.—The married lives of Mr. and Mrs. Fred J. McClung and Mr. and Mrs. Philip E. Reese, well-known young residents of Huntington Park, seem to parallel to some extent, in the announcement that both wedded couples are the parents of newly born babies, which arrived at the Mission Hospital on Wednesday of this week.

Both couples were married in the First Methodist Episcopal Church in this city about four years ago, in a double-marriage ceremony, the young folk having been members of the same class from the local high school.

Their first children, who are both boys, were born within a month of each other and on Wednesday of this week, shortly after 2 o'clock, a seven-pound boy was born to Mr. and Mrs. McClung, and five hours later, a seven-pound girl baby came to the hospital for Mr. and Mrs. Reese.

The two first babies have just passed their second birthday anniversaries.

SCHOOL HONORS WORLD WAR HEROES

REDONDO BEACH, June 1.—The alumni association of the local high school has authorized the change of the name of its scholarship fund to the title of Jenkins-Kanouse fund, as a memorial to two graduates of the school, Lionel Jenkins and Simon Kanouse, who lost their lives during the World War. The fund is available to deserving students on the usual points.

THREE SISTERS TO GRADUATE

Members of Class in High School in Pasadena

All Prominent in Activities of Campus

Father Finished Same School Thirty-one Years Ago

PASADENA, June 1.—Three is a mystic number in the Weight family, according to Mr. and Mrs. Erle Weight of 323 South El Molino avenue, whose three daughters, all of different ages, will be graduated together from Pasadena High School on the 21st inst.



FRANCES WEIGHT

At an early age the Weight girls, Frances, 18 years of age; Anita, 17, and Sallie, 16, discovered that jealousy brought failure while sympathetic sisterly co-operation cemented them into an unbeatable triple-threat aggregation.

Mr. Weight, son of Martin H. Weight, first Mayor of this city, was graduated from Pasadena High School thirty-one years ago. He was the third white boy born in Pasadena.

"Three is a good number in many respects," asserted the girls' father, today, "but when you multiply graduation dresses, presents and diplomas by three, the mysticism of the number is clouded with practical problems."



ANITA JANE WEIGHT

Besides making excellent records as students in the social science course, all three sisters have been prominent in campus activities. Anita and Sallie formed the high-school tennis doubles team which won every league match, with one exception. The trio is active in music and art societies.

The girls admit that the unique record they will set when they receive their diplomas in the Rose Bowl "will not just happen," but will be the result of a deep-laid plot to remain in the same class in high school and college. In order to receive her diploma with her sisters, Sallie, the youngest, will complete her high - school course in three and one - half years. When Frances, the eldest, had an opportunity to skip a grade in the elementary school, she is asserted to have refused on the ground that she wanted to "stay with Anita."



SALLIE WEIGHT

The girls will enter the University of California, their father's alma mater, and their principal concern at present is what they will do if they are asked to join different sororities.

GEAR-SHIFT CAR CAUSES DAMAGE

POMONA, June 1.—"Have driven a Ford five years and a gear-shift car three weeks. Stepped on the gas instead of the brake." This simple statement in a report of an accident explains a costly accident when Miss Mary Beth Abbott, 42 years of age, Lincoln avenue and Washington street, lost control of her car in attempting to back it away from the curb in front of a sign shop at 222 East Second street today. The car suddenly lurched forward, knocked Mrs. Maude Millikan, 56 years of age, 410 East Fourth street, to the sidewalk and crashed through the plate glass window of the shop, badly damaging both the store front and the automobile. Mrs. Millikin suffered painful but not serious injuries.

FLAG PRESENTERD TO ONTARIO POST

ONTARIO, June 1.—Expressing deep thanks to members of John F. Dillon Camp, United Spanish War Veterans of Ontario, for having adopted her late husband's name to designate their camp, Mrs. Belle K. Dillon, San Francisco, has offered to A/ V. Hughes, commander of the camp, the flag with which the casket of Col. Dillon was draped previous to the interment service. Mrs. Dillon in a communication to Commander Hughes declared she wishes to give the flag as a mark of appreciation to the organization. During the Cuban campaign in 1898 Col. Dillon served as chief operator for the United States Signal Corps at Santiago. From 1901 to 1904 he had charge of the Philippine district and during the World War rose to the rank of major in the United States Signal Corps in France. Later he was promoted to the rank of colonel and was radio inspector for the Ninth Corps Area at the time of his death.

FISHING BOAT BEACHED

REDONDO BEACH, June 1.—The Essancee fishing boat was beached near the city pier here early this morning when nets which were being dragged for live bait caught in the propeller. The boat was in charge of Lew Grosse and a crew of four men was on board. Life guards helped two of the men ashore and others remained on the boat until low tide. The boat is not believed to have been damaged.

AIRPORT PLANS ARE ABANDONED

Chamber of Commerce Asks That Proposition be Dropped for the Present

VENTURA, June 1.—A recommendation that Ventura county drop the plan of establishing a county airport at this time was decided upon last night at a meeting of the County Chamber of Commerce airport committee.

Following a dinner at the country club in Saticoy the committee discussed all angles of the question and heard views of representatives from the various sections. Santa Paulans urged a plan of small local fields, to be promoted by the various cities which might wish to have them.

The county chamber's committee will report simply the consensus of opinion that no county port be established, said Herbert Lyttle, its chairman, today. This will be a reversal of its former position.

Acting some months ago on the county chamber's recommendation, the Supervisors included in the current budget an item of $25,000 to apply on the purchase or lease of a county airport site. Steps also were taken looking to the purchase of a 160-acre tract of Montalvo, recommended by the committee as the best available tract for a county airport.

This new action of the committee withdraws its support from the Montalvo location and makes no recommendation as to the disposal of the $25,000. It is said that the Santa Paula group plans to ask that part of that sum be set aside as a subsidy for a field near that city.

San Marino Boy Wins Honors at West Point

SAN MARINO, June 1. — The Pershing saber, awarded annually to the ranking cadet at West Point, will be presented this year to Bruce D. Rindlaub, son of Dr. John H. Rindlaub of this city, it was learned today.

Young Rindlaub will be graduated at the head of his class from the national military college on the 13th inst., and two days later he will be married in the West Point chapel to Miss Vernam Fitzsimmons of Rochester, N. Y.

While a student at Yale University, he was called to his home in Fargo, N. D., by the death of his mother, and completed his college course at North Dakota Agriculture College. During his freshman year at Yale, he rowed on the first-year team, which defeated Harvard.

This year, Rindlaub was named cadet first captain and regimental commander, the highest rank attainable in the corps at West Point.

Dr. Rindlaub's second son, John, will be graduated from Yale University on the 18th inst. A third son, Newall Rindlaub, is completing his first year at the New Haven institution.

Coming to this city about two years ago, Dr. Rindlaub became the first resident of the historic Old Mill after the landmark had been remodeled into a residence by its owner, Mrs. J. H. Bream.

PROTECTIVE LEAGUE TO OPPOSE BOND ISSUE

LAGUNA BEACH, June 1.—A $96,000 civic development bond issue proposal outlined by the City Council to various organizations of the community was definitely disapproved by the members of the Home Protective League at last night's session of the association in the Chamber of Commerce building. Of the five items included in the plan only two received any favorable vote.

An extension program for city parks planned by the Council at the estimated cost of $12,000 received a tie vote from the league members, while a plan to purchase a private pier here for the general public's usage lost by but one vote.

Other items in the proposed project which received no encouraging vote were the proposal to make a survey of the city at a cost of $25,000, construct a municipal plunge at an aggregate expense of $22,000, and the creation of a civic center for this community at an expense of $90,000.

George L. Bates, City Engineer of Brea and Placentia and speaker of the evening, advised the league members against a city survey or the preparation of topographical maps of any sort.

MONROVIA YOUTH HONORED AT WHITTIER

MONROVIA, June 1.—A distinguished honor has been bestowed upon Manley Reitz, son of Mr. and Mrs. Fred Reitz, of 235 West Lime avenue, who has been elected president of the senior class next year at Whittier College.

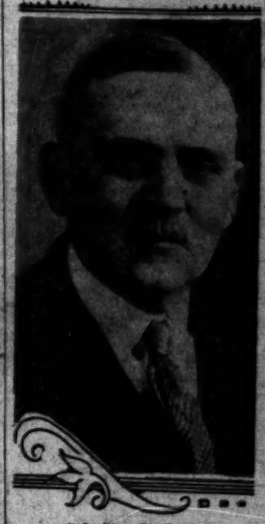
In addition to this honor, Reitz is senior member of the finance committee, chairman of the joint council of student control and captain of the basketball five next year.

Reitz graduated from the Monrovia-Arcadia-Duarte High School with the class of 1926.

JUVENILE PARADE AT OCEAN PARK

OCEAN PARK, June 1.—A parade of children and flowers, with more than 100 pretty floats, decorated by juvenile hands, will be staged tomorrow afternoon on the Ocean Front promenade, winding up at the Ocean Park band-stand plaza. The tenth annual children's floral parade has been in preparation for weeks, under the direction of Mrs. Earl Fraser, and children from practically every city in Southern California will contest for the prizes. Seating for thousands of spectators has been provided at the plaza.

NEWSPAPER IN NEW BUILDING



Col. Ira C. Copley

SANTA MONICA, June 1.—An old copy of the Santa Monica Outlook, published October 13, 1875, was one of the exhibits today when this veteran newspaper held a housewarming in its new $500,000 publishing plant. Thousands of Santa Monica Bay district and Los Angeles guests inspected the new building, and refreshments for the reception were on a mammoth scale. A 200-pound fruitcake, baked by Andy Witchell, pioneer baker, and another massive example of the delectable art from the Western Union Telegraph Company, were among the cakes cut. Col. Ira C. Copley, who recently added the Outlook, which is separately incorporated, to his organizations controlling numerous newspapers in the Middle West and Southern California, got the first slice. Robert P. Holliday, publisher; Charles P. Warren, associate editor; Leslie S. Storrs, managing editor; Arthur P. White, business manager; Robert Hutton, city editor and the entire editorial, business, art and mechanical staff served as a reception committee. The event was celebrated by publication of a 160-page special edition from the new press. Mayor Michel, Commissioners Morton and Helton, president Frank E. Bundy of the Santa Monica-Ocean Park Chamber of Commerce, city officials, civic and women's organizations and thousands of citizens inspected the fine modern plant, which newspaper men have pronounced without a peer for equipment and comfort. Visitors witnessed the printing of the big edition, watched reporters grinding out copy under conditions which would make a poet out of a police reporter, and enjoyed a fine entertainment program.

Citrus Culture Near Yucaipa

YUCAIPA, June 1. — George Mumphrey and Winslow Lincoln of Redlands will plant 10,000 orange trees in the Yucaipa Valley. The first 5000 of the trees have arrived and are in the ground and trees will be planted daily for several weeks.

The Redlands men are going ahead with the planting, having convinced themselves by a study of winter temperature records that the winters are warm enough for citrus fruit. The tract that is counted upon to develop the Yucaipa Valley's first citrus crop is located on the south side of the Crafton Hills. The development is the most extensive in recent years in the Redlands district, comparable only to the Green Spot Development financed by the Redlands Orange Growers' Investment Company.

MOUNTAIN FIRE HAD A PURPOSE

UPLAND, June 1.—Residents of Upland who last night thought the mountains north of here were being destroyed by fire, learned their mistake today.

The blaze was set early in the evening for the purpose of burning brush from a new fire break being constructed along the base of the hills, to extend from a point between San Antonio and Cucamonga canyons to the mouth of Cajon Pass, north of San Bernardino.

BOY'S NAME NO HANDICAP

Ethemios Nicholas Dimas Elected President of Student Body

SANTA BARBARA, June 1. Ethemios Nicholas Dimas, who, ever since he entered the seventh grade in grammar school has been a class president, was elected president of the associated student body of the Santa Barbara High School yesterday.

Dimas, captain-elect of the gridiron team and a weight man on the track squad, defeated Lawrence Lane, a senior, in the presidential race.

Catherine Rogers was elected to the vice-presidency of the school. She automatically becomes president of the Girls' League.

CITY OF AZUSA CUTS EXPENSES

Three Dropped from Roll of Municipality

Police Budget Reduced $680 Per Month

Superintendent of Parks Dispensed With

AZUSA, June 1.—As a measure of economy in the new city budget to be adopted at the end of the present year in July, the City Council declared vacant two offices in the police department and that of Supervisor of Parks, according to City Clerk M. A. Hynes.

The three officers who are found themselves no longer needed with the municipal payroll are O. M. Martin, motorcycle officer, who has been with the Police Department for the past three years; C. D. Leach, patrolman, and James Morgan, superintendent of Parks.

Reduction of the staff will make the police department salaries total $680, a reduction of $225 over last year's budget which $690 a month was appropriated for police salaries.

Chief of Police C. E. [illegible], Carl Kimbrell, motorcycle officer, and Night Patrolman Lewis will constitute the present department.

According to City Clerk Hynes, standing committees for the present year have been appointed by the Council, including Auditing and Finance, J. C. Mushe, chairman; Purchasing, Mushe, chairman; Police and Sanitation, Johnson, chairman; Public Works, Chandler, chairman; Publicity, Mushe; Promotion, Johnson, chairman; Ordinance and Judiciary, Mushe, chairman.

Councilman R. B. Dunn has sat in session with the Council only once every three months since last November, at the time of the reorganization of the Council, and was eliminated from all committees owing to his absence. However, he has not been declared vacant.

Food Factory to Locate at Midway City

MIDWAY CITY, June 1.—[illegible] details of the plant to be erected for the manufacture of canned food products revealed today by Howard Stark, general manager of the Anaheim Sugar Company, who says that the $1,500,000 plant is to be located a half-mile west of Midway City on large acreage owned by the company. This location is practically in Midway City and not far near Long Beach as stated incorrectly according to Mr. Stark. Construction will start September 1 and the plan is to be in operation early in 1930. A force of 200 men is to be employed and twice that number in a year.

The site is in the heart of thousands of acres of fertile land, with a railroad running through the center and adjacent to the proposed boulevard to be opened soon from Huntington Beach Boulevard and Seal Beach, thereby shortening the distance some two miles from Midway City to Long Beach.

Among the principal products manufactured by the plant will be corn syrup, corn sugar, starch and cattle feed. The plant will use 5000 bushels of sweet corn daily.

CROMBIE ALLEN ON TOUR OF EU[illegible]

ONTARIO, June 1.—[illegible] greetings of Robert Bell of New Zealand, president of the Congress of the World, newspaper publishers and [illegible] commissioned by Gov. Young to attend California's good will [illegible] Seville and Barcelona [illegible] in Spain, and also [illegible] William May Garland, president of the California Olympic Association, to broadcast abroad California is preparing for the Olympic Games in Los Angeles in 1932. Crombie Allen, past president of the California Newspaper Publishers Association, sailed from New York today for Europe.

Allen also carries greetings from Rotary International headquarters to the first world convention of international exchange of students sponsored by Rotary International in Copenhagen. Later he will attend the international Rotary convention in Berlin, where he will join the New York and Los Angeles ad clubs. He expects to visit Russia and Siberia.

PROSPERITY WAVE AT SANTA BARB[illegible]

SANTA BARBARA, June 1. While building in the city showed an increase of $26,000 in the city for last month, banking [illegible] break last year's record for the corresponding month by [illegible] a lead of $787,000.

The month's total for bank clearings, although it did not reach the record figure of last month, totaled $8,636,197. Last month's total was $9,622,011, and that for May of this year was $7,849,862.

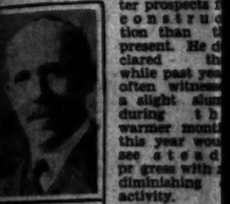
Debits, or the money withdrawn from banks of the city during the month totaled $15,753,006. This is $1,200,000 higher than that of April, 1928. Building permits for the month this year totaled $261,[illegible] year ago it was $359,[illegible] so far for 1929 is $823,[illegible] the same period last year it was $1,332,629.

YUCAIPA RESIDENT LOST IN HOLLY[illegible]

YUCAIPA, June 1.—[illegible] verwood, 79 years of age, a resident here, is missing from Hollywood, where he and Mrs. Verwood have been visiting. According to word received here, Verwood started out for a walk and has not returned and he is missing for several days.

Continued on Page 2, Column 3





J. J. BACKUS

CITY [illegible]

CONSTRUCTION ATTAINS PEA[illegible]

Many Major Projects Will Be Started Soon

Los Angeles Official Sees Bright Future

No Recession Expected Warmer Months

The first day of summer finds Los Angeles facing the greatest building activity in its history with the prospect that by the end of the year new construction here will exceed last year by approximately $[illegible],000,000.

J. J. Backus, Los Angeles superintendent of buildings, yesterday declared that no summer in the city's history saw better prospects for construction than the present. He declared that while past years often witnessed a slight slump during the warmer months this year would see a steady diminishing activity.

These statements, [illegible] building permits declared, were based upon projects under way and new developments which have been brought to attention but for which permits have not yet been issued.

CONSTRUCTION FIGURES

That 1929 is far ahead of last year in construction is shown by records of the building department announced yesterday by Superintendent Backus. Permits for the present year to date total $46,[illegible] as compared to $42,812,136 a year ago or a gain of $3,257,378 for the first five months of the year. Numerous major projects which were started during the summer are expected to make up the surplus already cleared.

"Conditions in Los Angeles are better than other sections of the coast," Mr. Backus stated. "I have just returned from a survey in the north and with the exception of Seattle and Vancouver, B. C., building activity is not as active as here. Construction here also is well ahead, there being proper portion of office buildings, homes, and industrial units. Conditions never looked better. I anticipate a steady advance but no boom and no let down. Construction will offer employment to many men here this summer."

MAJOR PROJECTS LISTED

Among major projects costing $[illegible],000 or more are these height[illegible] isn't office buildings: Los Angeles Stock Exchange, Clune Building, Security Building, office structures at Eighth and Olive and at Sixth and Olive streets, Federal Reserve Bank and the Banks-Huntley Building.

Projects under way at the present time which involve expenditures of $1,000,000 or more include the Town House, Garland Building, addition to the May Company Building, Bullock's Wilshire store, an eight-story Professional Building on Wilshire Boulevard. Numerous apartment-houses, industrial units, small stores and countless numbers of single residences and miscellaneous

Continued on Page 2, Column 3



Wilshire Furn[illegible]

This Beautiful Building of [illegible] ments, ranging from Bachelor [illegible] Furnished, is located upon a [illegible] Avenue.

The Apartments are of Stud[illegible] rating Living Rooms from [illegible] and every Apartment, rende[illegible] are Exclusive, Different and [illegible]

The Building was opened o[illegible] present time it is 100% Occ[illegible] Property, and means consid[illegible]

There is an Incumbrance of [illegible] after deducting expenses, t[illegible] Owner will Exchange up to [illegible] third, or Beverly Hills Home[illegible]

ROBER[illegible]

TRinity 1131



The Only Sunday Real Estate Section Published in Los Angeles

Los Angeles Times

REAL ESTATE - INDUSTRY - DEVELOPMENT

SUNDAY MORNING, JUNE 2, 1929.



CITY ENTERS RECORD SUMMER BUILDING ERA

CONSTRUCTION ATTAINS PEAK

Many Major Projects Will be Started Soon

Los Angeles Official Sees Bright Future

No Recession Expected in Warmer Months

The first day of summer finds Los Angeles facing the greatest June building activity in its history with the prospect that by the end of the year new construction here will exceed last year by approximately $20,000,000.

J. J. Backus, Los Angeles superintendent of buildings, yesterday declared that no summer in the city's history saw better prospects for construction than the present. He declared that while past years often witnessed a slight slump during the warmer months this year would see steady gross with no diminishing of activity.

These statements, the building head based upon projects under way and new developments which have been brought to his attention but for which permits have not yet been issued.

CONSTRUCTION FIGURES

This year is far ahead of last year in construction is shown by records of the building department released yesterday by Superintendent Backus. Permits for the first year to date total $66,000,000, as compared to $41,812,136 a year ago, a gain of $3,337,278 for the first six months of the year. Numerous major projects which will be started during the summer are expected to make up the surplus.

Building in Los Angeles are better than other sections of the State, Mr. Backus stated. "I have just returned from a survey in the north with the exception of Seattle and Vancouver, B. C., building activity is not as active as here. Seattle have also is well balanced, there being proper portions of the buildings, homes, and industrial units. Conditions never looked better. I anticipate a steady growth but no boom and no letdown. Construction will offer employment to many men here this summer."

MAJOR PROJECTS LISTED

Among major projects costing $1,000,000 or more are these height-to-rise buildings: Los Angeles Stock Exchange, Clune Building, Security Building, office structures at Seventh and Olive and at Sixth and Hope streets, Federal Reserve Bank and the Bonte-Huntley Building.

Projects under way at the present time which involve expenditures of $1,000,000 or more include the Clune Building, Garland Building, addition to the May Company Building, Mr. Ostrick's Wilshire store, and the Professional Building on Wilshire Boulevard. Numerous apartment houses, industrial units, small stores and countless numbers of dwellings and miscellaneous

(Continued on Page 3, Column 2)

PLAYHOUSE PLANS ANNOUNCED

Beverly Hills Theater to Rise Soon



Structure of Modified Spanish Architecture

ALBERT E. Chotiner, sponsoring the Wilshire Amusement Corporation, will begin construction within ninety days on a theater and office building at the southeast corner of Wilshire Boulevard and Hamilton Drive, Beverly Hills.

The building, of modified Spanish architecture, will be height-limit. The lot is 100x162, and the theater will seat 1400.

Unusual interior effects are declared to have been created by the architect, S. Charles Lee.

The commercial part of the building will be devoted to four stores, and a tower housing an exclusive office arrangement.

The project is reported to represent an investment of approximately $1,000,000 and is to be built on a sixty-eight-year ground lease recently acquired by the amusement company.

FACT AND COMMENT

REAL-ESTATE men should be alert to the possibilities linked with the arrival this week of thousands of Shriners.

East of the Mississipi, Los Angeles is a magic word. Almost every visitor has heard of the fortunes that have been made here in real estate, oil, orchards and motion pictures. Most of these visitors would be glad of the opportunity to live here. The majority of them cannot cut loose from their eastern business connections right now but they can begin to plan for a Southern California home in the not far-distant future.

Real-estate men need not hesitate, from fear of discourtesy, in impressing on the visitors the unequaled investment opportunities, and at the same time, the chance to enjoy life to the fullest.

The visitor is only too willing to be shown. He will count his time here doubly well spent if he can combine with his pleas-

(Continued on Page 2, Column 6)

FIRM SENDS PRODUCT TO VENEZUELA

Oil Derrick Blocks Sent to South America by Local Manufacturer

One of the largest shipments of oil field equipment leaving Los Angeles is en route to Venezuela. It consists of eight solid carloads of Regan crown blocks to be installed in the top of oil derricks in the South American oil fields. The shipment comprises thirty-three of these heavy-duty crown blocks. They were manufactured in the Regan Forge and Engineering Company's plant at Los Angeles Harbor, where they were boxed for export and loaded upon a ship sailing direct for Maracaibo last week.

IMPROVEMENT CONTRACT LET

Hall-Johnson Company has a $46,552.49 contract from the San Bernardino City Council for improving I street in that city.

PUBLIC BEACH PLAN DISCLOSED

Santa Monica Breakwater Project Explained

Governor Urged to Approve Recent Legislation

Need of Recreational Unit Told by Official

[In an exclusive interview for The Times today, Arthur A. Weber, chairman of the Santa Monica-Los Angeles Breakwater Association, set forth the aims and ideals of a large group of citizens of the area extending from Hollywood and Beverly Hills to the sea, in urging Gov. Young to sign the Santa Monica Bay Breakwater bill, the enabling act which would permit the voters of the proposed recreational-harbor district to decide for themselves whether or not they desire to undertake the project.]

BY ARTHUR A. WEBER

More than thirty years ago, the Santa Monica Bay region was thrilled with the possibility of obtaining Federal aid for the location of a commercial harbor, and the controversy between San Pedro and Santa Monica on that issue was bitter and long-drawn out. The political giants of the day, Collis P. Huntington, representing the power of the Southern Pacific Company, contended for Santa Monica, and Senator Stephen M. White represented the San Pedro-Wilmington district. That historic struggle resulted in victory for Senator White, and Los Angeles obtained its present magnificent commercial harbor at San Pedro. Santa Monica Bay residents were greatly disappointed and felt that their real chance for great development had been lost.

It is strangely true that individuals and communities often do not know wherein their good fortune lies. In the years that have passed since Santa Monica Bay definitely lost its chance to become an industrial and commercial center, it has steadily gone ahead and developed as an unspoiled, fine residential district of metropolitan Los Angeles. Famed for the beauty of its situation on the Palisades above the Pacific, Santa Monica and the district northerly, now included within the boundaries of Los Angeles city, has obtained a place in the minds of the public throughout the nation as one of the most favored recreational and residential districts of the State.

PUBLIC EXCLUDED

There has been, however, an unfortunate condition along the beach front, due to private owners asserting their right to exclude the public from the beach by fencing their properties in such a manner as to restrict the public; and so in Santa Monica proper, as well as in other cities along the ocean front, the public, which for years was accustomed to resort in great numbers to the beach for recreation, now finds it very difficult to be accommodated. The present owners of this beach frontage have paid a large price for it and feel that it is exclusively theirs. Speaking from our experience in Santa Monica, we know that it is improbable, if not quite impossible, that we can acquire any additional public-owned beach frontage in Santa Monica proper at the prices now obtaining.

The Santa Monica-Ocean Park Chamber of Commerce, taking a large view of the situation and the conditions, felt that it was not impossible to obtain a sufficient length of public-owned recreational beach frontage, as there existed, and still exists, northerly of Santa Monica city limits, three miles of ocean frontage which is almost wholly unimproved at this time, the ownership of which is in a few individuals or corporations who have tentatively evidenced a willingness to co-operate. It is significant that this frontage is served by a system of boulevards leading to it from the center of Los Angeles, commencing with Beverly Boulevard and including the Santa Monica Canyon Road, as well as the approaches through Santa Monica city proper. The area is traversed by the State Coast Highway, which is soon to be opened through from Oxnard to Santa Monica and will complete the State coast route from San Francisco to Santa Monica and points south.

Coupled with the problem of taking care of the public recreational needs of metropolitan Los Angeles and Santa Monica by acquiring a considerable stretch of beach frontage, unobstructed and free, there is the further problem of providing additional boulevard width for this coast highway.

BREAKWATER NECESSARY

In order to widen the highway and build up additional beach for the public, it will be necessary to protect that portion of the coast from storms and tides. The only method by which this can be accomplished is to build a breakwater opposite the beach lands to be acquired by the public; and, according to competent engineers, the building of such a breakwater would permit the creation and maintenance of public bathing strand and would also protect the coast highway.

A proper survey of conditions as they are going to obtain in the future indicates beyond doubt that unless we immediately proceed to acquire this unimproved stretch of sand just northerly of Santa Monica, there will be lost to the people their only opportunity to obtain, close to metropolitan Los Angeles, any sufficiently extensive public bathing beach. The very same facts now making it impossible to purchase beach frontage opposite the shores of Santa Monica city proper will, in a very short time, also

(Continued on Page 8, Column 2)

Proposed Breakwater at Santa Monica



Drawing by Times Staff Artist Charles H. Owens

LARGE SOAP PLANT TO BE BUILT

Procter & Gamble to Erect Factory in Los Angeles to Cost $5,000,000

Negotiations looking toward the establishment in Los Angeles of a $5,000,000 plant by the Procter & Gamble Company are progressing swiftly and satisfactorily, according to J. J. Moran, representative of the company, investigating possible sites in this city.

Economic advantages offered by Los Angeles are highly pleasing and the entire deal now hinges upon selection of a satisfactory site, Mr. Moran said. Several sites are under consideration and, while Mr. Moran did not say so, indications are that a decision is imminent—a decision that will assure the plant for Los Angeles.

"I am authorized to say that the Pacific Coast plant will cost $5,000,000," said Mr. Moran. "It probably will be of the full-unit type, including a cotton mill for extraction of cottonseed oil and a copra-reduction plant. The plant will employ more than 500 persons and will handle a tonnage, in and out of the plant, of not less than 2000 carloads a year.

"The company, as is well known, manufactures soaps and food products which require large imports of raw materials. It is, I believe, the largest single importer of fish oils in the United States. Location of the Pacific Coast plant in Los Angeles probably would mean that much of the company's imports would come through this port.

"Products manufactured at the plant will be distributed throughout the eleven Pacific Slope States."

State's Gain in Population Told by Riley

California had a population of 5,466,104 at the end of January, 1928, an increase of 67,647 over the previous year, Ray L. Riley, State Controller, discloses in an article to be published in the current State growth and progress number of the California Real Estate Magazine.

According to the Controller's report, the figures represent an increase of 2,039,243 since the 1920 census, when the State's population was 3,426,861. That approximately 19 per cent of the population is rural is indicated by the fact that estimates for the cities total 4,399,569.

Estimates by the Controller for cities over 20,000 follow:

Los Angeles, 1,343,923; San Francisco, 696,963; Oakland, 312,442; Long Beach, 139,467; San Diego, 125,194; Sacramento, 101,376; Pasadena, 85,467; Berkeley, 82,469; Fresno, 72,616; Stockton, 49,635; San Jose, 56,377; Alameda, 38,344; Vallejo, 22,382; Santa Barbara, 32,368; Riverside, 31,484; San Bernardino, 41,237; Bakersfield, 29,552; Richmond, 21,145; Santa Ana, 34,692, and Santa Monica, 53,604; Pomona, 20,833.

"TIMES" CONTEST STILL OPEN

Many Aspirants Entering National Better Homes Competition Insure Attractive Designs

There is still time left for competitors to enter the 1929 National Better Homes $29,000 prize competition, it was announced yesterday by the local directors of the competition, which is being handled through The Times in the district comprising California and Nevada.

An unexpectedly large number of entrants have been made in this section, probably insuring some of the outstanding talent to represent the district in the national competition. There will be three prizes of $500 each to be awarded in the district for the three best designs for moderate-priced homes. The three winning designs will then be sent to the national headquarters in New York along with the winners from twelve other districts over the country to compete for three grand prizes of $5000, for first; $3000 for second and $1500 for third place.

ENTRANCE ELIGIBLES

The competition is open to architects, draughtsmen and architectural students. The competition closes for this district at midnight the 30th inst. Full information on the contest, how to enter, and what is to be done can be obtained by addressing an inquiry to the Better Homes Editor, The Times. There are no entry fees or any other charges.

Scores of architects in this district have obtained the program announcement setting forth the specifications in general and the types of houses to be designed, and are already at work on their preliminary sketches and drawings. In addition to the program announcement there is a reference package containing additional information as to the materials to be specified as standard by the architect in designing his house. These materials are not absolutely necessary, but are set forth as standard and desirable. The materials specified should be the equal of those described in the material in the reference package.

The reference packages are being sent out to competitors who have sent in their entry card or their personal letter announcing their entry into the contest. The reference package will not be sent to those who have not first secured the program announcement, read it over and announced their intention to enter.

JURY OF AWARDS

A local jury of awards is being selected, the personnel of which is to be announced later. The jury will consist of from five to seven persons, the majority of whom will be licensed architects, one probably a real-estate broker and the other a builder, the object being to have men familiar with all aspects of the home-building industry to look over the designs submitted. The contest is one to bring out practicability and attractiveness in design for moderate-priced homes. For this reason the purely theoretical and the merely beautiful to look at will not have a chance. One or more of the winners are going to be called upon to furnish working drawings for the designs so that the house may be built and shown to the public. All these facts and additional information are set forth in the program announcement, which may be obtained by request.

Architect Will Visit East for Ideas on Store

Claud Beelman, architect, left last week for the East to make a study of department stores so that he may incorporate advanced ideas in a height-limit structure he is planning for the corner of Ninth and Broadway. The building will be built by Adolph Sieroty, president of Eastern Outfitting Company, and house this concern and also the Columbia Outfitting Company. The cost of the structure has been set at $1,250,000.

Mr. Beelman will visit stores in New York, Boston, Detroit, Philadelphia, Cleveland and Chicago before returning to complete his plans.

Residence for College Head to be Erected

CLAREMONT, June 1. (Exclusive)—Property owned by Miss Alma Campbell of this city, including a lot and a cottage and another lot adjoining, has been purchased by Claremont Colleges. The site is proposed for the erection of a residence for the president of the colleges.

The lot is 140 by 150 feet and the cottage will be sold and moved off. Plans for the proposed residence are being drafted by Mr. Marston of the Marston and Mayberry firm of architects in Pasadena.

TAX RECEIPTS TO TELL STORY OF ASSESSMENTS

See if there is any notice of overdue special assessments attached to or stamped to your tax receipts!

In the future that is all that will be necessary to protect property owners from excessive penalties for delinquent payment of special assessments, or from losing their property for nonpayment, according to Frank H. Brooks, past president of the Los Angeles Realty Board and chairman of its legislative committee, in a statement issued yesterday.

"The solution of the problem of how to protect property owners from loss of property when, through faulty notification, they have failed to pay special levies, being totally ignorant of their existence, will be found when Senate Bill 359, which passed the Legislature, and only waits the signature of the Governor, becomes a law," Brooks stated.

"Briefly, the bill which is an amendment to the Improvement Act of 1911 provides that before property can be sold for nonpayment of special assessments, personal notice be served on the owner to the effect that suit will be brought thirty days after the serving of said notice, and if said personal notice is not delivered and the property owner is absent from the city or cannot be located, then the delinquent notice is to appear on the next tax bill.

A small penalty, 5 per cent for allowing the amount to become delinquent, and 1 per cent per month until paid, is charged. But this is very different from the penalties of from 400 to 500 per cent that have been paid in the past.

POINTS AND POINTERS—

$150,000.00
$75,000 CASH WILL HANDLE
PAYS 8% NET 5 YEARS
10% NET 10 YEARS
SECURED LEASE.
LESSEE PAYS TAXES, INSURANCE, ETC.

$160,000.00
$60,000 CASH WILL HANDLE
PAYS 9% NET.
LONG-TERM SECURED LEASE.
LESSEE PAYS TAXES, INSURANCE, ETC.
Either of above business properties are Realty Investments of merit and have potential future.
See VICTOR H. NORMAN.

WILSHIRE BLVD.
Many offers are being made on the northwest corner Hauser. The next INTERSECTION west of La Brea.
This corner, improved with two-story building, will show substantial net return on investment, and its future is unquestioned.
See GLENN N. DEUEL.

Charles G. Andrews Co.
REALTORS.
714-18 PACIFIC MUTUAL BUILDING.
MUtual 6181.

Welcome Nobles
IT WILL GIVE US GREAT PLEASURE TO HAVE VISITING REALTORS OF THE SHRINE CALL ON OUR OFFICE FOR ANY INFORMATION OR ASSISTANCE WE CAN GIVE. OUR OFFICE IS LOCATED CLOSE TO YOUR DOWNTOWN HOTEL. ADDRESS 306 ROWAN BUILDING, N.E. CORNER OF FIFTH AND SPRING STREETS. PHONE TRinity 0131.

TWO OUTSTANDING BUYS
DOWNTOWN PROPERTIES
HOPE STREET—IN THE VERY HEART OF THE BEST BUSINESS SECTION, BETWEEN SIXTH AND EIGHTH STS. OUR PRICE OF $4000 A FOOT IS ACTUALLY $2000 A FOOT LESS THAN ADJOINING FRONTAGE ON HOPE STREET.
FLOWER STREET — THAT MARVELOUS NEW RETAIL THOROUGHFARE SOUTH OF SIXTH STREET, NEAR THE NEW RICHFIELD OIL BUILDING. FOR A LIMITED TIME ONLY $2500 A FOOT, AND REASONABLE TERMS. SURROUNDING FRONTAGE ON FLOWER STREET HELD AT $4000.
INFORMATION ONLY AT OUR OFFICE.
R. A. ROWAN & CO.
300 ROWAN BLDG., FIFTH AND SPRING.
REAL ESTATE—RENTALS—INSURANCE

POPULATION 1930 — LOS ANGELES 1,500,000

Business Industrial and Residential Properties of Merit
W. M. GARLAND & CO.
REALTORS.
W. M. GARLAND BUILDING.
SPRING STREET AT NINTH.


Wilshire Furnished Apartments—Income $30,000
This Beautiful Building of French-Normandie Architecture, containing 30 Extra Large Apartments, ranging from Bachelors' to 4 Room Suites De Luxe, all Completely and Expensively Furnished, is located upon a Lot 55x150 feet within One Block of Wilshire Blvd., near Western Avenue.
The Apartments are of Studio type with Redwood Beamed Ceilings; Wrought Iron Gates separating Living Rooms from Extra Large Dinettes; Cast Stone Mantels; Celotex between each and every Apartment, rendering them as nearly Sound Proof as Possible, and the Furnishings are Exclusive, Different and Expensive.
The Building was opened on April 1st, 1929, and Completely Filled on April 3rd. At the present time it is 100% Occupied, with a Waiting List. This fact alone speaks well for the Property, and means considerable at this Time of Year.
There is an Incumbrance of $90,000 at 7% which can be adjusted if desired. The Net Income after deducting expenses, taxes, interest on $90,000 and allowing for vacancies is $15,700. Owner will Exchange up to within $50,000 of the total price for an Apartment Site near Wilshire, or Beverly Hills Home Site, or Acreage to $30,000. For further information
See MR. GREINER
ROBERT MARSH & CO., Inc.
REALTORS
TRinity 1131 — 200 Marsh-Strong Bldg. — TRinity 1131

GOOD REAL ESTATE IS THE BASIS OF WEALTH
DOWNTOWN BUILDING
On Grand Avenue, fronting on two streets, improved with good brick building. Will show over 8% NET on full purchase price after paying taxes and insurance. Very easy terms. Property clear. $10,000 cash will handle. This is a particularly attractive offering.
MELROSE AVENUE
Corner located in a section of steadily growing values, fronting 100 feet on this important thoroughfare, with a depth of 128 feet. Improved with a substantial brick store building, fully occupied by high grade tenants. Small mortgage $35,000 at 7%. Cash required to handle $25,000. Income is over $7200 per year.
16% NET ON ACTUAL CASH INVESTMENT
On a prominent west side street we offer a corner improved with an attractive store building having a nationally known chain store as the principal tenant. How does a mortgage of $60,000 for ten years straight at 6% appeal to you? The income is over $7500.
9% NET TO YOU
We offer this high class property, improved with a substantial business building, located in the Wilshire-Ambassador district, leased to one responsible tenant for 50 years. The price is $60,000 and owner will accept good house or well located duplex as part payment.
W. I. HOLLINGSWORTH & CO.
Realtor
Hollingsworth Building — TRinity 9651
6th and Hill Sts.

Flood of Money Surpasses May Mortgage Maturity Demands

LIENS DISCLOSE GREAT PAYOFF

Large Excess Reported in May Loan Payments

Defaults Show Reduction But Amount Gains

Surplus of Funds Indicated for Future Needs

With one day's payoff to be added, the record of realty lien discharge for May, stood within $843,303 of the $2,000,000 excess predicted for the month, according to the weekly analysis prepared by the Pacific States Savings and Loan Company, based upon data prepared exclusively for The Times by the Mortgage Maturity Company.

"The payoff up to and including the 29th inst.," commented the Pacific States Savings and Loan Company, "totaled $11,930,988. The maturities for the month totaled $10,764,691. It is quite possible May 31 will record an increase in the excess which will sustain the prediction of an excess payment of $2,000,000 over the maturities of the month.

"At the close of business the 29th inst. the total number of instruments discharged over the number maturing was 394, the actual number discharged being 2414 as against 2020 maturing.

"Aside from the payoff of the month, an interesting development is the persistent decline of the number of instruments noticed for default, marked by an advance in the total value of the paper involved.

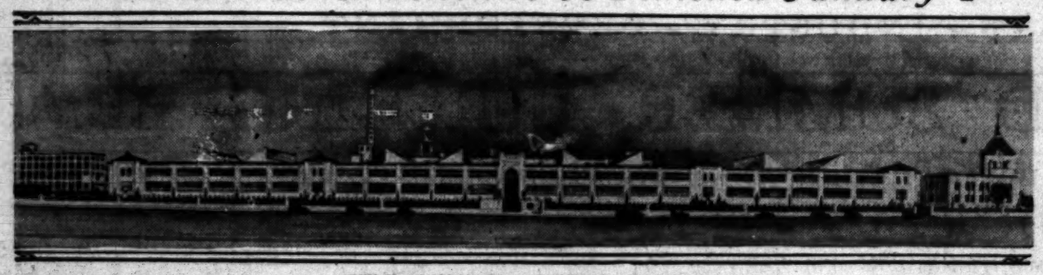
"The defaults at the close of the record on May 29 totaled ninety-five instruments, the lowest volume of the year. Yet, the value of the paper advanced to $1,041,249. Compared with the defaults noticed for the preceding months it would seem the notices were published in connection with larger liens than any month of the year so far. The record shows 114 defaults for January, valued at $580,246; for February, it shows 118 instruments, involving $842,368; March, 105 liens worth $714,490; April, 104 loans of $624,-884.

The total defaults for the year to May 29 number 536 instruments for a total of $3,801,237. This figure would alone seem colossal, until it is compared with the payoff for the same period, which shows, up to May 29 a total of 12,064 instruments discharged in repayment, or refinancing of $66,959,980.

AWARDED STATE CONTRACT

Southwest Paving Company was the low bidder at $74,832 for the improving of seven miles of State road in Kern county.

Tire Plant Construction to be Finished January 1



Will Use 3,500,000 Pounds of Rubber Monthly

Work is being rushed on the expansion program of the Firestone Company, and the addition to the factory on Firestone Boulevard is to be ready for business about the first of the coming year. When the enlarged plant is completed it will have a productive capacity of 12,000 tires and 14,000 tubes daily, against the present production of 5000 tires and 7500 tubes. The pay roll will be increased to in excess of $5,000,000. The additional investment being made by the Firestone Company in the expansion amounts to approximately $4,000,000.

LEASE SETS HIGH MARK IN RENTALS

San Bernardino Structure Acquired for Long Term at Figure of $5,000,000

SAN BERNARDINO, June 1. (Exclusive)—Consummating the largest real estate transaction in San Bernardino Valley, the Patch Realty Company of San Bernardino and Redlands has just announced the signing of a ninety-nine-year lease on the Platt Building, southeast corner of Fifth and E streets in San Bernardino, for a gross rental totaling almost $5,000,000.

Owners and lessors of the property are Frank C. and Ida Grace Platt of Los Angeles; Lawrence T. and Carolyn Platt, and Joseph R. Rensch, of San Bernardino, all being officials of the Frank C. Platt Realty Company of San Bernardino. The lease was taken by Richard E. Roberts, vice-president of the San Bernardino National Bank; B. Dade Davis, San Bernardino business man, and W. M. Patch of Redlands, president of the Patch Realty Company. Each of the lessees has one-third interest in the lease.

After deducting the taxes and insurance on the Fifth and E corner, the owners will receive a net rental of $3,600,000 from the lease, which is a return of 6 per cent net on a property valuation of $600,000, it was stated by Mr. Patch.

The building ranks among the most beautiful, architecturally, of business structures in California. It houses the 1600-seat Fox E street Theater, eleven attractive stores and eighty finished offices in its four stories and basement. The property has a frontage of 140 feet on E street and 169 feet on Fifth street.

Valley Market Almost Ready

Completion early this month of the largest drive-in market in the San Fernando Valley was announced today by Ivor McCray of Heffron-McCray-St. John, owners and developers of Toluca Lake Park and Toluca Triangle, the latter being the site of this new $85,000 development.

The market, which is being built by the Southern California Finance Company, represents the first unit in the development of Toluca Triangle as one of the centralized business and shopping districts of San Fernando Valley, according to McCray, who declared this site was chosen because of its strategical location at the gateway of the valley, where all automobile traffic to and from Los Angeles and San Fernando Valley must pass.

Company Opens Lindsay Office

LINDSAY, June 1. (Exclusive)—Tulare county headquarters for the Brogdex Company will be maintained in Lindsay for several years to come, according to decision of corporation officials recently. Brogdex tanks and equipment are now being installed in a number of citrus packing-houses in Central California.

Firm Reports Four Leases of Buildings

The office of Coldwell, Cornwall & Banker, 615 Pacific Mutual Building, have announced the completion of four long-term chain store leases on the west side of South Broadway between Vernon avenue and Forty-seventh street.

The firm has just closed a fifteen-year lease with The Owl Drug Company, who will occupy the southwest corner of Broadway and Vernon upon expiration of the present lease. This property is owned by the Industrial Properties Corporation.

Two twenty-five year leases covering buildings to be erected on the property at 4511-4517 South Broadway by the Urban Properties Company have been closed. The two tenants are F. & W. Grand 5-10-25 Cent Stores, Inc., and Clark's Dollar Stores.

These leases commence at the expiration of the present leases on the property.

Another major deal, which also involved a sale of the property made by the same firm is a twenty-year lease of a new building to be erected at 4615-4617 South Broadway for Merrill's Dollar Store. Incidental to this lease the property involved was sold for H. E. Trumbo to Urban Properties Company by Coldwell, Cornwall & Banker.

All negotiations of these four leases and the sale were handled by A. C. Hastings, Charles Detoy and S. A. Cort.

The four leases above described will carry a total aggregate rental of approximately $750,000.

Cafe Owners Acquire Site for Builing

Rollins Jones, Vine street real estate broker, announces the consummation of a ten-year lease on the southwest corner of Los Feliz Boulevard and Hillhurst avenue, 115x200, to Willards cafe. This property is one of Ralph B. Lloyd's holdings and will net a total income of over $50,000 during the term of the lease.

Willards will immediately erect a building similar to the one they now operate on Pico Boulevard, but with a much larger seating capacity as well as providing rooms for special parties and banquets.

Industrial Unit Announces Two New Buildings

HARBOR CITY, June 1. (Exclusive)—The Harbor City plant of the Western Sulphur Industries, Inc has entered upon a $50,000 expansion program, part of which will include the erection of two buildings near the present mill and warehouse at President and Two Hundred and Fifty-ninth streets. J. C. Bannester of Los Angeles is the contractor. A spur track of the Pacific Electric Railway Company and a new sprinkling system providing additional fire protection are a part of the developments.

APARTMENT BUILDING IN CITY GROWS

More Than $25,000,000 to be Expended During Year, Survey Discloses

New apartment-house construction in Los Angeles this year will involve an expenditure of more than $25,000,000 for 900 or more buildings, it was forecast yesterday, following a study of projects now being mapped out, announced plans and permits issued during the first four months of 1929.

Surveys of work in process in the offices of builders, architects and others show that at least $8,000,000 of new apartment structures, as yet unannounced, are planned for construction this year, according to a study by Louis M. Halper, president of the Pacific States Realty Improvement Company, Ltd. More than $10,000,000 is represented in plans already announced for new apartments to be erected during the remaining months of the year, he said yesterday.

During the first four months of this year the Department of Building and Safety issued 295 permits, valued at $7,687,210, for new apartment-houses, according to figures obtained by Mr. Halper. In the corresponding period of 1928, 294 permits were issued with a valuation of $9,156,954, for this class of building.

The current year will at least equal the record established in 1928, when a total of 898 permits valued at $28,268,917, were issued, according to the executive. From the data already available, it is shown that this year is closely following the pace set in 1928.

Travel Opened Over Colfax Avenue Paving

Paving of Colfax avenue from Lankershim Boulevard to Ventura Boulevard was finished this week and portions of the new highway lying north of Chandler Boulevard in the Hollywood Green area are open to travel, John P. Harding of the district engineering office has announced.

The Colfax avenue-Chandler Boulevard improvement includes more than five miles of paving and forms a connecting link between Lankershim Boulevard and Ventura Boulevard over Colfax avenue.

It is one of the largest street-improvement projects of the year in San Fernando Valley, according to the engineering office.

NINETY-NINE-YEAR LEASE CONSUMMATED

The first ninety-nine-year lease ever made for Ventura Boulevard property was recorded this week when Arthur W. Lynch and Raymond Starr, Los Angeles realty operators, took over the northeast corner of the boulevard and Woodman street, from San Fernando Valley interests. The consideration was not made known, but Mr. Starr said it was for "more than $250,000." The corner is to be built up immediately, Mr. Starr announced.

Dealer Notes Realty Sales

L. Perry Ferguson reports a lively interest prevailing in real estate at Lake Arrowhead. R. Westcott of the R. Westcott Company 710 South Garfield, Alhambra, has just purchased a lot there. J. Welling Merrick, vice-president of T. V. Allen Company, Los Angeles, also has purchased a lodge site on the north shore of the lake and expects to build immediately. Other recent purchasers of lots are Dave Argue, a Lake Arrowhead contractor; A. J. Kilken, candy manufacturer at Lawndale, and Verlon J. Morris.

5½ and 6% Loans

Now Available For

Residence—Business and Income Properties

Los Angeles · Alhambra · Beverly Hills
Pasadena · San Marino · Brentwood
So. Pasadena · Glendale · Santa Monica
Long Beach

Inquiries Invited—Courtesy to Brokers

WINTER INVESTMENT COMPANY
1109-10 Van Nuys Bldg., 210 W. 7th St.
Phone TRinity 3071
Correspondent New York Life Insurance Co.

MAYO BUILT

HOTELS
BUSINESS BUILDINGS
APARTMENTS

Be Sure of . . . YOUR INCOME Ten Years from Now

WITH MAYO'S help through every phase of construction, your new apartment, hotel, or business building will be modern not only today but ten years from now.

By anticipating future needs, MAYO assures you of an even greater income as the years pass.

MAYO plans for the future. The buildings he created ten years ago are being duplicated by other builders today. MAYO'S buildings for 1929—your building—will be beautiful, inviting, and extremely profitable in 1940.

MAYO will be glad to consult with you at any time.

A COMPLETE BUILDING SERVICE

A Certified Architect prepares all plans on buildings we construct.

Luther T. Mayo, Inc.
Engineering-Financing-Building
829 BLACK Bldg. MUtual 8367
HILL ST. at 4th

BARGAIN

Look at the Strategically Situated N. E. Corner Arden Blvd. and Sixth St.

ABOUT HALF AN ACRE
Study its Location, Surroundings and Future. Investors check this CAREFULLY
Restrictions Expire Next Year
Courtesy to Agents
J. A. RYAN
Owner
Hotel Gotham
Phone MUtual 1255

buys!

ASTOUNDING VALUE. TREMENDOUS INCOME. PRICE $112,000. NET RETURN $17,000 PER YEAR.
Unquestionably the finest income investment in Los Angeles today. Brand new 4-story Brick Apartment house fully furnished. Equipped with every modern convenience. $22,000 cash will handle. See Roy V. Johnston. Wilshire Office.

WILSHIRE BLVD. FRONTAGE
100 foot of unrestricted Wilshire Frontage near Fairfax and less than $700 a foot. Think what this will be worth in only a few years time. You simply can't go wrong on Wilshire Blvd. See Mr. Gram at our Wilshire Office.

WEST THIRD STREET FRONTAGE
The improvement of Third Street near Fairfax will be shortly under way and values are bound to see a substantial increase immediately thereafter. We can deliver several pieces on Third Street next to Fairfax for $250 a foot and highly recommend this property as a splendid investment for future profits. See C. A. Johnson. Wilshire Office.

LA BREA INCOME
You have certainly felt that you would like to own business property on La Brea Ave. Here is your chance. A new store building near Beverly Blvd. fully leased and showing a NET INCOME of 9%. The lot is bound to show substantial increase every year. This property can be purchased for $65,000 upon extremely easy terms and the owner might consider some exchange as part payment. See Mr. Brewer, Wilshire Office.

HUGH EVANS & COMPANY
740 So. Broadway .. TRinity 9381
WILSHIRE at FAIRFAX .. ORegon 1121

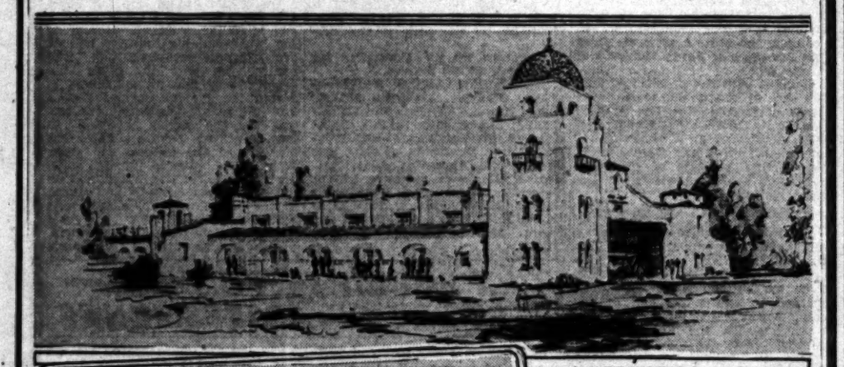
THE REAL BUY OF WILSHIRE DISTRICT NEAR AMBASSADOR HOTEL

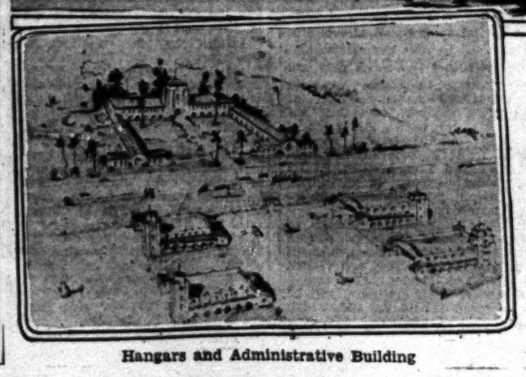
120-Foot frontage, improved with 148-room Brick and Concrete Apartment Hotel Bldg. equipped with electric elevators, steam heat, electric refrigeration and every other up-to-date appliance.

Appraised Value $410,000.00
Our Price for quick deal—
$325,000.00
Will consider good clear city or near-by property to $100,000.00
See Mr. Gowen or Mr. Simpson
EXCLUSIVE AGENTS
EDWARDS AND WILDEY CO.
304 Fine Arts Bldg. TR. 2525

FLYING SCHOOL CONSTRUCTION BEGINS

Curtiss Service to Erect Plants in Many Cities





Hangars and Administrative Building

BUILDINGS in connection with the Curtiss Flying Service at Mines Field are under construction and will cost approximately $500,000, according to Maj. C. C. Moseley, vice-president. The company plans to construct similar flying schools in twenty-seven of the principal cities in the United States.

The upper picture shows a perspective of a typical hangar, construction of which started May 20. The lower photograph shows the group of four hangars, administration building, dormitory, mess hall and classrooms. The hangars will cost about $50,000 each and the administration group of buildings approximately $250,000.

RUNNYMEDE

Unanimous Approval

Runnymede is doing more for the advancement of the poultry industry than any other single factor. The great central plant at Runnymede—many times the World's largest—has become recognized by poultry authorities as a primary source of information on commercial poultry raising.

The large scale operations conducted by Runnymede furnish a source of definite knowledge to official sources and to academic and practical poultry men. Its attainments stand out as a beacon, enlightening the whole industry.

Runnymede is a giant industrial enterprise, owned by hundreds of men and women who are profiting through the two-fold opportunity which it has created.

Runnymede offers you this same profit opportunity. It offers you a combination of land ownership and a poultry business. It gives you the benefit of expert management of your business and a knowledge that is sought far and wide by those occupying eminent positions in the industry.

You should know *all* the details of the great Runnymede Income Plan. Visit this outstanding institution and see for yourself where more than 260,000 hens have been installed in the World's Largest Poultry Plant and learn how you can benefit by becoming a part of it.

Runnymede invites you to visit the Runnymede Pullet Farm at Sherman Way and Pacoima Avenue, near North Hollywood, and the World's Largest Poultry Plant at Arminta Street and Lindley Avenue, Reseda, or write, call or phone for illustrated folder.

Runnymede
704 S. Spring St., Los Angeles
TRinity 2688

City Spe

TALL BUILDING COST MILLIO

Nine-Year Program Sh Great Expenditure

Wave of Remodeling W Many Changes

Building-Loan Associat Large Factor

Backing up Los Angeles' he limit construction campaign w got under way in 1920, the sum of $130,095,885 has been exp ed in remodeling old buildings constructing additions to them ing the last nine years. Imm ately after the skyscraper pro became operative, the remod development, involving millio dollars, was inaugurated, with annual average cost of $15,463,

The enormous remodeling m ment has converted Los An older buildings into modern st tures, marking the passing of landmarks of pueblo days, accor to a survey made by Gilbert Bosemyer of the Guaranty B ing and Loan Association.

During the last five years $83 935 has been expended in alter and additions to buildings abo demolition of old structures. is the greatest amount ever s for these purposes in any five-period in the history of Los Ang the Guaranty survey shows.

The Guaranty survey indic that since 1920 a total of $3,937 b ings have bee remodeled at a of $49,897,996, while additions buildings involved an expenditur $78,058,215 for 70,041 operations. remodeling 1924 holds high m with a cost of $7,487,080, with leading in the construction of a tions to buildings with $13,347,

Permits for remodeling, alt

Boom Now O
Big Theatre To Be Built Immediately on the Northwest Corner Beverly Blvd. and Fairfax
A Few Choice Buys Left
Jamison Investment Co
La Brea at Beverly Blvd.
Beverly Blvd. at Gardner

NOLAN'S
LOS FE
Incomparable Los Feliz Terra view of city, hills and ocean, section within 20 minutes and wood.
Drive to the head of Weste Griffith Park road and take r
ACCESSIBLE—CO
BEAUTIFUL H
Mr. O'Hagan at Trust O
$35,000—STRICTLY
9-ROOM RESIDENCE
Exclusive district, large groun Want San Diego to $50,000.00
$25,000—CLEAR WES
—Want store property to $5 Western Ave. Office. GL. 8
EXCHANGES: ANY
See our listings—all over Unit Plenty of L. A. and Californ If your property is for exch plete local lists. Mr. Green.
FINE 2-STORY HOME
Exclusive west side location. Actual value $40,000. No e Bungalow, duplex or business
PICO ST. BUSINESS
WESTERN—$225.00
Less than half real value. Th For details, call Mr. Pannell.
$325,000—LARGE W
In midst of greatest activity, front foot, soon to be worth d
$48,000—FURNISHED
Hancock Park just north of the minute, beautifully and e used very little, same as new most exacting. Property als responsible parties. If you minute you see it.
WILSHIRE
N
934 N. W
GLa

"Income
$95,000—BANK
STRONG tenant occup TRANSFER CORNER L. A. The NET return value is CERTAIN. Te
$50,000—CHAIN
tenants completely fill located in heart of S. H trict, close in. NETS ates up. One of the offered for many month
FOR TRADE—AP
ful new 4-story brick, e expensively furnished; section; ALL FILLED, come at Summer rates $165,000, with trade fo mtg. $75,000. We chall
FOR TRADE—4-F
between La Brea and $3200 per yr. Incumbr A or B zone lot for equ
THE FRANK
Ambassador Office: (Note New Location)

City Spends Enormous Amount on Height Limit Construction

TALL BUILDINGS COST MILLIONS

Nine-Year Program Shows Great Expenditure

Face of Remodeling Works Many Changes

Building-Loan Associations Large Factor

Backing up Los Angeles' height-limit construction campaign which got under way in 1920, the huge sum of $130,085,885 has been expended in remodeling old buildings and constructing additions to them during the last nine years. Immediately after the skyscraper program became operative, the remodeling development, involving millions of dollars, was inaugurated, with an annual average cost of $15,453,987.

The enormous remodeling movement has converted Los Angeles' older buildings into modern structures, marking the passing of the landmarks of pueblo days, according to a survey made by Gilbert H. Beesemyer of the Guaranty Building and Loan Association.

During the last five years $89,693,- 85 has been expended in alterations and additions to buildings and for demolition of old structures. This is the greatest amount ever spent for these purposes in any five-year period in the history of Los Angeles, the Guaranty survey shows.

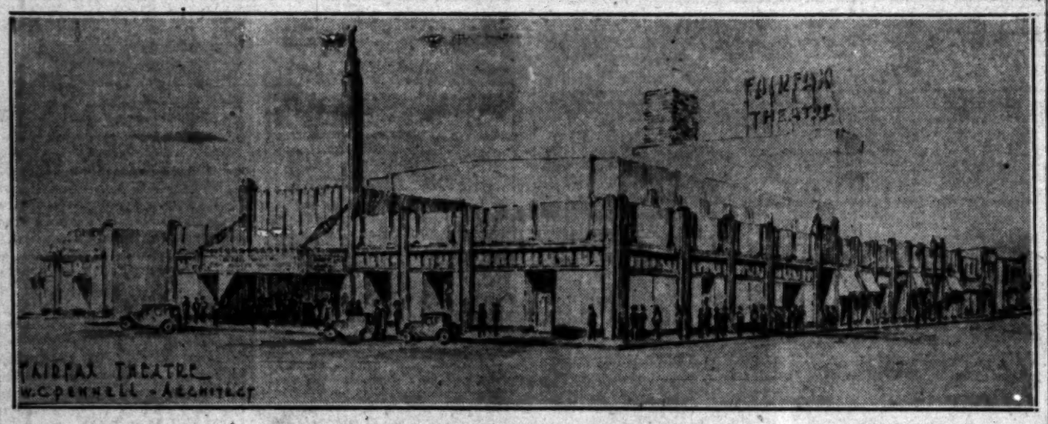
The Guaranty survey indicates that since 1920 a total of $2,927 buildings have been remodeled at a cost of $40,877,895, while additions to buildings involved an expenditure of $9,689,315 for 70,041 operations. For remaining 1924 holds high mark with a cost of $7,467,080, with 1925 leading in the construction of additions to buildings with $12,247,973. Permits for remodeling, alterations, demolitions and foundations issued during the nine-year period reached a total of 126,598. The number of buildings affected by alterations and additions and the valuation of the improvements follow:

Year.	Number.	Value.
1920	9,716	$ 4,210,774
1921	11,406	16,126,321
1922	14,406	20,610,098
1923	17,944	20,163,807
1924	14,942	18,360,300
1925	14,942	18,360,300
1926	14,942	18,360,300
1927	14,942	18,360,300
1928	11,351	11,370,774
Totals	126,598	$130,085,885

With resources of $109,461,161 the building-loan associations of Los Angeles have been major factors in financing the huge remodeling development in addition to furnishing funds for the building of thousands of new homes in Los Angeles, the Guaranty survey states.

BEVERLY BOULEVARD PLAYHOUSE ANNOUNCED

Theater and Store Buildings Will be Erected Within Ninety Days



One-Story Playhouse Will Seat 1800 Patrons

GROUND will be broken within thirty days on a $400,000 theater and store building at the corner of Beverly Boulevard and Fairfax avenue, according to an announcement made last week.

The theater, seating 1800, has been leased and will be operated by the Fairfax Theater Company Inc., of which Harry Srere, Gus A. Metzger, and Charles A. Nichthauser are the owners. The same policy adopted at the Forum Theater, which they also operate, will prevail.

The Fairfax Theater and shops, as they are to be known, with a frontage of 123½ feet on Beverly Boulevard, and 235 feet on Fairfax avenue will be built of reinforced concrete. The theater is a one-floor house with no balconies. Spacious foyer and private lounges have been provided. The projection room will house the latest in talking and movie equipment. The theater will be heated, cooled and ventilated by a modern refrigerating, heating, and ventilating plant.

The Fairfax Theater has been designed by W. C. Pennell, Vermont-avenue architect, and will be constructed under his supervision. J. C. Chapman will represent the owner. The egotiation for both leasee and leaser were handled by William I. Zidell, real esate broker.

PAVING FOR BOULEVARD CONTRACTED

Work to Begin at Once on Ventura Thoroughfare Development

Contracts for the huge Ventura Boulevard improvement, calling for expenditure of $678,562.73, the largest street-development contracts let by the Board of Public Works during the present year, have been awarded to A. W. Peck and work will start immediately, vice-chairman A. W. L. Dunn announced yesterday.

Two improvement districts were created for the development, one extending from Lankershim Boulevard to Studio City and the other west of the film community to Sepulveda Boulevard. Bonds were voted to defray the cost. The bid on the Lankershim-Studio City stretch was $238,827.05 and on the Studio City-Sepulveda Boulevard section, $439,736.68.

Under the improvement Ventura Boulevard will be converted into a seventy-foot paved highway from Hollywood to Sepulveda Boulevard. From Lankershim Boulevard through Studio City Ventura Boulevard will be 100 feet wide with 70 feet of paving.

Plans call for the installation of ornamental lights similar to those on Wilshire Boulevard. The city already is acquiring right of way for an east road through Cahuenga Pass, providing two broad highways from Highland avenue through the pass. Increased traffic created by the rapid growth of the new film center has caused the board to rush both the Ventura Boulevard widening and the east road through the pass.

SAVINGS TO INVESTORS DISCLOSED

Realty Commissioner for State Tells Benefits of Legislation

Stephen Barnson, State real estate commissioner, declared that many millions had been saved California investors by enforcement of the Real Estate Act during the past eighteen months and that a much larger amount will be saved investors by the new act which has been practically rewritten, in his address on recent legislative enactments delivered before the members of the Los Angeles Realty Board, Southwest Branch, at the last regular meeting.

Barnson told of attempts being made to sell worthless lands in California by Boulder Dam propaganda and of the State department preventing the sale of 168,000 acres in the past eighteen months. He also told of preventing the sale here of similar land located in Arizona and he said that hereafter all farm land subdividers would be required under the new act to submit their plans and set-up to the State Real Estate Department before offering such lands for sale to the public.

The majority of complaints reaching his office he said were traced to careless salesmen. To correct that the new act provides that all salesmen in California must take an examination to be given in all large cities of the State on August 16, he said.

The examination would embrace twenty-five questions designed, he said, to reveal the salesman's knowledge of real estate and his ideas of ethical practice. The passing mark will be 75 per cent.

But 51 per cent of the brokers taking the broker's examination, he said, received a passing mark. He believed, he said, that the salesman's examination would result in weeding out of the real estate business thousands of persons that used their licenses merely as a makeshift.

GARAGE VALUES HERE COMPILED

New Construction Since 1920 Worth $41,171,125

Survey Discloses Number to Exceed 98,000

One Automobile Here for Every Three Persons

Los Angeles has spent $41,171,- 125 in the construction of 98,955 public and private garages since 1920, keeping pace steadily with increases in dwelling construction, in population and in automobile registration, according to a survey made by Gilbert H. Beesemyer, of the Guaranty Building and Loan Association.

During the nine-year period since the last census was taken, the average annual expenditure for garage construction was $4,574,000, or 11,000 garages yearly.

CONSTRUCTION TABLE

Garage construction since 1920 was as follows:

	Number.	Value.
1920	6,894	$3,160,688
1921	11,671	4,126,610
1922	11,614	4,126,610
1923	13,550	4,812,975
1924	13,782	5,252,974
1925	13,782	5,071,966
1926	13,298	4,907,436
1927	10,171	4,630,125
1928	8,475	3,092,831
Totals	98,955	$41,171,125

Some interesting side lights on Los Angeles stability of growth are reflected by the Guaranty survey.

It shows that a garage has been built for every eight new citizens represented by the increase in population of 850,807 since 1920.

There are 383,107 dwellings and 474,853 registered automobiles in Los Angeles or one and one-fifth automobiles to every home.

Since 1920 a residence has been built for every sixth person in the population increase.

The 1920 registration shows that every third (2.8) person in the city owns an automobile.

There is a dwelling in Los Angeles for every three and one-half persons.

FIGURES CHECKED

Residential construction since the last census was taken included 194,406 buildings providing for 216,683 new families, which multiplied by the fixed ratio of three and one-half gives 758,350 persons, practically checking with the estimated increase in population of 790,216.

That 1929 will be a banner year in garage construction is indicated by building for the first four months, as follows:

	Number.	Value.
January	643	$221,216
February	663	194,734
March	1,000	344,949
April	736	344,949

Backed by combined resources of more than $100,000,000 the Los Angeles building and loan associations have become a major factor in the financing of home construction, the Guaranty survey declares.

FACT AND COMMENT

(Continued from First Page)

ure jaunt the business of making a life-time dream come true.

State Building Site

Taxpayers opposed to the corner of First and Hill streets as the site for the State office building should not take undue alarm in the action of the Board of Supervisors last Monday in denying all protests against the purchase of the property.

There are several legal hurdles which must yet be negotiated. The first of these is an injunction suit filed last week. There is also the complication of the First-street widening. The legality of municipal condemnation of land owned by the county is yet to be determined. The final and what may become the most formidable obstacle, is that Gov. Young and Alexander Heron, Director of Finance, may refuse to accept the First and Hill-street site. Both officials are said to look with disfavor upon the selection.

Modernizing Homes

New suburbs and subdivisions, as they build up, naturally develop the most modern in home planning, home architecture and home construction. Through this development comes convenience and utility of house arrangement, modernity, architectural harmony, in a word—livability.

At the same time as these areas are building up, other parts of the city are growing old, becoming run-down, decrepit and dilapidated. For many years it was felt that nothing could be done to alleviate this condition. That the only thing to do was to allow nature and the elements to take their course, to permit even the finest residential neighborhoods to fall into decay and disrepute.

But fortunately for the values of real estate, a "modernizing" wave is beginning to sweep the country and it promises to save some of these delightful old homes. Many of these houses are stanchly built, possessed of timbers that today are as strong as the day they were put to use. Old majestic trees, towering above a house, can never become obsolete. Lawns and flower beds that have received the care of generations will always be beautiful.

What one of these down-at-the-heels needs, to again be a beautiful and up-to-date home, is primarily the service of an architect with an elastic imagination. He will plan the necessary changes and the contractor or the decorator can do the rest.

The expense of modernizing a house is small compared with the benefits derived from the work. The neighborhood in which the house is located takes on a new lease of life, property values rise and the home itself becomes immediately more cheery, attractive and desirable.

Modernizing should receive the encouragement and support of everyone connected with real estate and the building industry.

Varied Program Prepared for Ontario Picnic

ONTARIO, June 1. (Exclusive) Members of Ontario-Upland Realty Board, and guests are to share in a varied program of entertainment at the annual picnic of the board to be held in East Fourth Street Park, tomorrow evening. Pomona Realty Board members have been invited.

The picnic is for all realtors, members of their office forces and wives. A baseball game between teams from Upland and Ontario will be a feature. The Upland squad will be headed by G. T. Redmon, and Clayton K. Close will lead the Ontarians.

The picnic committee is Ralph Myers, W. H. Kistner and C. W. Jaggard.

CONSTRUCTION PEAK FOR JUNE

(Continued from First Page)

ous structures swell present activities.

Among the larger industrial plants under construction are the Samson tire factory, $8,000,000; the Firestone Tire and Rubber Company addition, $7,000,000, and the Willys-Knight-Overland Company addition, $1,000,000. Countless numbers of industrial units costing less than $1,000,000 are being built throughout factory areas of the city.

NEW PERMITS ISSUED

During the month just passed permits were issued for the Hartlett Syndicate Building Corporation theater at 6226 Hollywood Boulevard, costing $840,000; addition to the Pacific Mutual Life Insurance Building, $100,000; administrative and social center building for the Los Angeles Orthopedic Hospital, $247,000; Raul Pereira Apartment-House, $200,000; H. S. Robbin Apartment-House, $100,000; Greek Theater of the City Park Department, $188,000; foundation for May Company addition, $100,000, and the Jacob Braustin Apartment-House costing $175,000. Permits for the month totaled $8,535,229.

Classification of permits show various types of structures started during the month. This discloses 605 dwelling houses of one, two or three stories, costing $2,730,071 and sixty-nine apartment-houses costing $1,806,500. They will provide accommodation for 1494 families.

Other classifications include three airports, $82,000; six churches, $173,- 000; three clubs, $55,285,647; private garages of various sizes, $200,230; seven public garages, $41,050; forty-eight mercantile buildings, $407,311; and two theater buildings, $1,025,- 000.

Realty Board Obtains Quota

BELL, June 1. (Exclusive)—The Bell Realty Board has succeeded in obtaining its quota of new members and has a 100 per cent rating from the California Real Estate Association.

The club is sponsoring a plan to establish a community park for the southeast district, and has mentioned the site at Florence and Salt Lake avenues, known as the Griffith property. It is receiving suggestions as to this location from many of the organizations in the district, questionnaires having been sent out by the board.

PLANE MAN COMPLETING TRACT DEAL

Aircraft Distributor Plans Purchase of Properties in Tulare County

WOODLAKE, June 1. (Exclusive) J. T. Hurst, head of the Mutual Aircraft Corporation, distributor for the Ryan airplane, with headquarters in Los Angeles, is said to be completing deals for two outstanding Tulare county properties comprising 7330 acres of valley and foothill land near Woodlake, known as the Fred H. Ward ranch, and the Hayden Heights ranch northeast of Dinuba.

The Fred H. Ward place consists of 7000 acres in the valley and stretching for a long distance up the Kaweah River and Dry Creek. It is ideally situated for a combination stock and guest ranch. It has a large area of level land for farming and building purposes, and has thousands of acres of foothill land suitable for ranging and recreational purposes. It is understood that Hurst plans improving it as a guest and cattle ranch, a landing field for accommodation of airplanes to be a feature.

Hayden Heights ranch lies two miles northeast of Dinuba. It consists of 330 acres of vineyards, and is known for its scenic drive, the entire Dinuba and Alta districts being spread in panorama beneath.

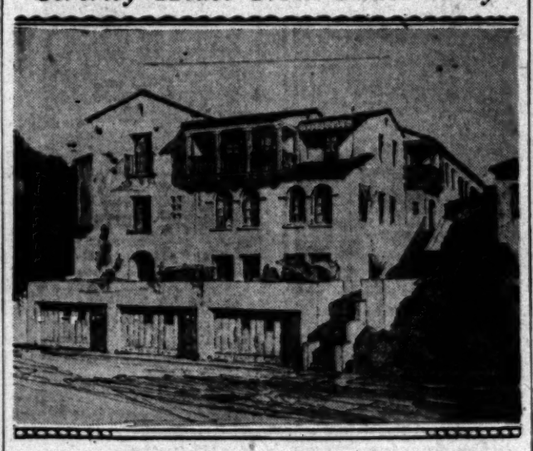
Pipe Company to Construct Factory Unit

Mason, Cole & Co. real estate brokers, announce the sale of five and one-half acres at Clearwater to the Collins Concrete Pipe Company of Portland, Or. It is announced that construction work has started on a building for the manufacture of the Collins Concrete Pipe. An initial order involving a $200,000 contract has been awarded to the Collins Concrete Pipe Company by the township of Hollydale, officials report.

The cost of the land and improvements will approximate $75,- 000. C. R. Wyman of the offices of Mason, Cole & Co. handled the transaction for the owners. The property is served by the Pacific Electric Railroad.

A. L. Layden of Mason, Cole & Co. made a five-year lease this week at 2460 Enterprise street to the Wayne D. Crook Company, distributors of the Rome Graders and Ransom concrete machinery equipment. Due to the expansion of their line of grading and concrete machinery the Wayne D. Crook Company acquired 5600 square feet at this address.

Sorority House Now Under Way



Ground Breaking Held at Westwood

Ground-breaking exercises were held last Sunday on the $35,000 Alpha Sigma Delta sorority house at University of California at Los Angeles' new campus at Westwood.

Boom Now On

Big Theatre To Be Built Immediately on the Northwest Corner Beverly Blvd. and Fairfax

A Few Choice Buys Left

Jamison Investment Co.

S. Orea at Beverly Blvd.
Beverly Blvd. at Gardner

NOLAN'S SPECIALS

LOS FELIZ TERRACE

Unparalleled Los Feliz Terrace with its unrivalled and commanding view of city, hills and ocean, is reached from any point of downtown within 20 minutes and is but 5 minutes from heart of Hollywood.

Drive to the head of Western Avenue across Los Feliz Blvd. into Griffith Park road and take first turn to left.

ACCESSIBLE—CONVENIENT—EXCLUSIVE

BEAUTIFUL HOMESITES AT $5500.00

Mr. O'Hagan at Tract Office, 2189 W. Live Oak Drive. GL. 8303.

$35,000—STRICTLY MODERN HIGH CLASS 9-ROOM RESIDENCE

Exclusive district, large grounds, beautiful view, North Doheny Drive. Must See Diego to $50,000.00.

$25,000—CLEAR WEST PICO BUSINESS LOT

—Want store property to $50,000. Mr. Whitaker or Mr. Haynes—Western Ave. Office. GL. 8246.

EXCHANGES: ANYTHING—ANYWHERE

On our listings—all over United States and Canada for Los Angeles, county of L. A. and California for Eastern, Southern and Northern. If your property is for exchange we can match you. See our complete real lists. Mr. Green, Western Avenue Office. GL. 8246.

FINE 2-STORY HOME—270 FEET OF FRONTAGE

Exclusive west side location. High ground beautifully landscaped. Assd. value $60,000. No cash needed. Will accept good trade, bungalow, duplex or business property.

PICO ST. BUSINESS LOT WEST OF WESTERN—$225.00 FOOT

Less than half real value. The buyer is bound to make a fine profit. For details, ask Mr. Pannell, EM. 8353. Pico-Wilton Office.

$325,000—LARGE WILSHIRE CORNER

In midst of greatest activity, west of La Brea; 130x180 and only $2500 front foot; bound to be worth double. Can take some trade.

$68,000—FURNISHED BEAUTIFULLY

Hancock Park just north of Wilshire—9-Room Spanish, modern to the minute, beautifully and expensively furnished in exquisite taste, and very little, same as new and it's a home that will appeal to the most exacting. Property clear and can arrange easy terms for responsible parties. If you want such a home you'll buy this the minute you see it.

WILSHIRE OFFICE—WH. 4114.

PETER NOLAN & CO.
ESTABLISHED 1887.
HEAD OFFICE
934 N. Western Avenue
GLadstone 5846

"Income Plus Safety"

$95,000—BANK OF ITALY and one other STRONG tenant occupy this artistic building on busy TRANSFER CORNER in fastest growing section of L. A. The NET return is large, and future increase in value is CERTAIN. Terms; see Lewis or Barnes.

$50,000—CHAIN STORE and other prosperous tenants completely fill this strategic CORNER bldg., located in heart of S. Hollywood multiple dwelling district, close in. NETS about 12% NOW, which graduates up. One of the "sweetest" little buys we have offered for many months. See Barnes or Lewis.

FOR TRADE—APARTMENT BLDG., beautiful new 4-story brick, each apartment individually and expensively furnished; situated in exclusive high rental section; ALL FILLED, with waiting list. Present income at Summer rates, $2,000 per mo.; will submit $165,000, with trade for good vacant to $60,000; one mtg. $75,000. We challenge its equal; see Mr. Lind.

FOR TRADE—4-FAMILY FLAT finely located between La Brea and Fairfax; price $25,000, income $3300 per yr. Incumbrance $16,000; will submit good A or B zone lot for equity. A bargain if we know one.

THE FRANK MELINE CO.
Ambassador Office: 6th St. at Alexandria
(Note New Location) Phone DUnkirk 2680

Wilshire Blvd.

Whole Square Block

Facing on Four Streets

370 x 130

$135,000

THIS IS A CHANCE OF A LIFETIME TO ACQUIRE A LARGE HOLDING AT RESIDENCE PRICES

A FEW YEARS WILL SEE THIS PROPERTY WORTH A FORTUNE

KELLS & GRANT

DUnkirk 3000 Cor. Wilshire & Western

"Let's Talk it Over"

CLINCH AND THURTLE

444 So. Western Ave. REALTORS DRexel 2368

WELCOME SHRINERS

MAY YOU ENJOY TO THE LIMIT THE HOSPITALITY AND PROSPERITY OF LOS ANGELES

WILSHIRE APARTMENT

Attractive three-story brick, beautifully furnished—close to Western avenue. Income over $17,000 per annum. Price only $110,000. Will accept clear residence for the $40,000 equity. A good opportunity to acquire one of the best paying apartment houses in the City. Complete details on request.

A MOST IMPORTANT WILSHIRE BOULEVARD CORNER

140 foot frontage. Close to Bullock's and other big developments. DON'T MISS THIS CHANCE TO GET BEST AVAILABLE CORNER on which a real price will be made on a bona fide deal.

WILSHIRE BOULEVARD—100 FEET (UNRESTRICTED)

Close to Western. $30,000 cash required. Can take trade to $60,000. Balance mortgage.

BRICK BUSINESS BUILDING

Can deliver brick business income, subject to first mortgage only, 7% paying one of the best-making business corners in your hands at a price where there is no power on earth to stop you making money. Substantial cash payment required, but will consider some trade. Total price $150,000.

HIGH-CLASS INCOME

Six-story class "B" apartment building. Fine corner location. Fifty luxurious apartments. Income over $60,000 a year net. Price $280,000. Mortgage $150,000, three years—6% straight. Here is one of the best values we know of in a high-class income property. No obligation to give interested parties full details regarding this exceptionally well located and high-class income building. Will consider well located property for part payment.

HOLLYWOOD STUDIO APARTMENTS

New, three-story building, close to main boulevard and transportation. Apartments are in both one and two-story individual units. Very attractive and completely furnished, including frigidaire and all modern conveniences. Income approximately $19,000 per year. Price $120,000. Owner will accept good city and country property to about one-half value, and we can make quick deal.

REALTORS!

Are you familiar with what has happened in PELLISSIER SQUARE during the past six months?

Do you know that more than one-third of the lots have been sold during a period which in a general way has been considered "a very quiet market?"

Within the past week we sold a double corner to one Builder who could think fast and three days later another Builder who had been "planning" on buying it came in to close and when he found it was gone offered a Bonus to the Other Wise Buyer.

There is a reason for all things and if you will drive through the Tract you will see why they are actually fighting for Lots in PELLISSIER SQUARE.

Sales resistance is reduced to the minimum. You have everything which is essential to the Builder of Apartments and Hotels. It isn't too far out nor too close in. It has ample transportation and local conveniences and the best of environment. And considering all these things IT ISN'T HIGH PRICED.

Get our plat and price list of unsold lots and let us help you make some money.

THE HENRY de ROULET CO.

Sales Agents for "Pellissier Square"
WILSHIRE at WESTERN
DUnkirk 4400

WILSHIRE APT. HOUSE

New 4-story brick containing 102 rooms, beautifully furnished. Ideal location convenient to shops and transportation. Large rooms, dinettes and dressing rooms, exceedingly desirable. Only one encumbrance $95,000. 5 years straight. Income conservatively estimated at $3000 per month. Will accept clear L. A. property for $80,000 equity.

See Paul Bullock

BURTON & CO. REALTORS

Western Ave. at 10th St. EMpire 9171

COMMUNITY DEVELOPMENT

TREES FEATURE OF SUBDIVISION

Walnut, Peach, Apricot and Plums Predominate

Conservation Practiced in Laying Out Streets

Growth Declared Asset in Home Building

Walnut trees rising to a height of thirty and forty feet, apricot, plum, and peach trees that have been part of one of the most famous peach orchards in the county, all go to make up the profusion of trees that cover lots in Toluca Lake Center, according to officials of the Becker-Arbuckle-Wright Corporation, owners and developers of part of the property at the intersection of Cahuenga Boulevard and Riverside Drive in the North Hollywood area which was formally opened to the public two weeks ago.

FRUIT TREES PREDOMINATE

Every lot in Toluca Lake Center carries its quota of fruit trees or walnut trees, according to Senator Frank A. Arbuckle, secretary and general manager of the company.

"In my experience in developing residential and business properties in the Wilshire District and North Hollywood area of Los Angeles, I have never before handled a property so profuse in tree-studded lots as are found in Toluca Lake Center," said Senator Arbuckle.

"In planning our streets we delayed inauguration of this work in an effort to save trees from destruction. Not one tree on the entire property will be needlessly removed or destroyed.

BEAUTY ENHANCED

"As homes are built at Toluca Lake Center and full advantage is taken of the beautiful trees, I believe we shall have some of the handsomest residential streets to be found anywhere in Los Angeles."

Officials of the Becker-Arbuckle-Wright Corporation report street work getting into full swing at Toluca Lake Center. Graders have been at work during the past week on Moorepark Way, the business street running diagonally from Moorepark to Riverside Drive, and which together with Riverside is Toluca Lake Center's two major streets.

Fontana Plans Celebration of Its Birth Date

Preparations for Fontana's sixteenth birthday fiesta, the 6th and 7th inst., include a general celebration for community growth, this year's effort being put forth toward the completion of the community plunge, for which a fund of $7000 is being accumulated.

A community circus will be in operation for the three days of the fiesta, all profits devoted to the plunge. The first day will be American Legion day; the second, Fontana day, will be featured by presenting the crown and title of "Queen of Fontana" to the contest winner, and the final day, Saturday, the 8th inst., will be a general big day and night.

Orchard Section Being Developed for Residence Locations



LOOKING WEST ON RIVERSIDE DRIVE — RIVERSIDE DRIVE AND CAHUENGA BOULEVARD



STREET DEVELOPMENT STARTED — BUSINESS STREET TO BE OPENED

Views at Toluca Lake Center

SAND DUNE REMOVED IN FEW HOURS

Creation of Centuries Laid Level in Half Day by Use of Machinery

A great sand dune, created by centuries of wind and tide on the east end of Emerald Bay, fell before the assault of modern excavators during the past week. The slow, gradual work of nature was eliminated in less than a working day by steam shovels and grading machinery in transforming this south coast property into a residential seashore park.

Thousands of cubic yards of sand were moved to make way for streets and the board walk which will be one of the features of the Charles H. Jones development. Leveling the sand hill was the first step in the improvement program, Charles W. Casey, exclusive agent for the bay, stated yesterday. It was followed by grading work for the streets of the first unit.

Street grading will be finished and underground utilities in before the opening takes place. Work of paving will be rushed to complete this phase of the development in time for erection of homes, several of which will be occupied before the end of the summer season. Improvements at Emerald Bay include water, gas, electricity and telephone, now on the ground, ornamental lights and sewers.

Only a few of the many beautiful eucalyptus trees on the property were removed in construction of streets.

Valley's Sewer System Costly

San Fernando Valley's system of main sanitary sewer lines will cost approximately $1,200,000 and is designed to serve the needs of six times the present population, according to a report prepared by the health and sanitary committee of the valley branch of the Los Angeles Chamber of Commerce.

An appropriation of $376,000 has been obtained from the city of Los Angeles by the committee. The valley outfall sewer which connects with the Los Angeles outfall line has been completed as far as Studio City and is being built westward.

AIRCRAFT HEAD BUYS HOME

VAN NUYS, May 25. (Exclusive)—L. Morton Bach, president of the Bach Aircraft Corporation, located at the Metropolitan Airport, northwest of here, during the week bought through the Leslie Taylor organization a stucco residence at 14749 Sylvan street, Van Nuys, for $6750. The seller was B. W. Tye of 525 North Bedford Drive, Beverly Hills. Bach gave Mr. Tye in part payment a residence in Santa Monica valued at $5500.

OWNERS TO MAKE HOME LIKE MODEL

Hillside Dwelling Attracts Attention in Architecture and Furnishings

After inspecting the model home now on exhibition in Los Feliz Hills, nine owners of lots in that subdivision have prepared to build residences containing many of its features, it was learned yesterday from Ralph O. Williams of Lasck & Williams, affiliated with Edwards & Wildey Company in the ownership of that tract.

In the construction of three of the nine new residences the plans will be exactly the same as those of the model home, it was stated, while the remaining six houses will each involve many of the model's best features.

This was pointed out by Mr. Williams as evidence of the influence a properly constructed model home has on the public. The Los Feliz Hills model house was constructed by the Durex Homes Company and it has been elaborately furnished throughout by one of the largest department stores in the city.

Three things have combined to create popularity for the Los Feliz Hills model home, Mr. Williams declared. These are its attractive type of architecture, furnishings and the scenic site on which it stands.

BUILDING IN VALLEY HAS INCREASED

Structures Valued at More Than $275,000 Going on in Toluca District

One of the most active periods of building in the history of North Hollywood and San Fernando Valley is now in progress in the Toluca Lake Park district, according to Ivor McCray of Heffron-McCray-St. John, who yesterday announced that residential and business developments now under construction in this district total more than $275,000.

A portion of the building activity in this section is represented in residential developments. Homes now under construction or just completed include C. C. Schellmire, $35,000; Park French, $30,000; Donald Hultin, $15,000; Charles Swedburg, $20,000; Dr. Donald E Smith, $17,500; George J. Rank, $20,000; R. A. Spooner, $15,000, and Joseph Van Meter, an official of the Charles Chaplin studios, will start construction on his residence in Toluca Lake Park next week. With the completion of these residential developments the number of completed homes in Toluca Lake Park will total 177, according to Mr. McCray, who predicts a continued upward trend in both residential and business building throughout the entire North Hollywood and San Fernando Valley district during the remainder of this year.

PROPERTY EXCHANGED

OROSI, June 1.—(Exclusive)—A. Lawrence of Santa Ana has purchased the S. A. Coe property, which consists of forty acres of improved land. Mr. Lawrence is making improvements to the house and new pumping plant. Mr. Coe has taken some Santa Ana property in exchange. Consideration of the deal was not given.

Harbor Growth Amazes Many Realty Seekers

A combination of factors creating attractive real estate values is turning the eyes of investors to Los Angeles Harbor, according to A. W. Zickert, of the firm of F. P. Newport Company.

"The plan to construct a $10,000,000 Pacific Coast plant for the manufacture of Ford products at Los Angeles Harbor has focused public attention upon this era," Zickert said yesterday.

"The amazing growth of Los Angeles Harbor is due in part to its lively foreign trade conditions as well as to several major developments in the western part of the United States in recent years. And the prediction of a phenomenal increase in foreign trade through this harbor is made by those who have observed the trend of "big business" to the harbor area. More than $20,000,000 will be expended there this year by six industrial concerns that have already laid out their construction programs. And many more are planning to begin activities in the immediate future.

Appointments Made to Staff

H. V. Bagwell, has just been appointed assistant to C. M. Hamilton, director of sales for the J. B. Ransom Corporation, in charge of the Painted Pinnacles division, according to announcement made yesterday.



H. V. BAGWELL

It was also announced that Dan Salmon has been appointed a director of research, with offices in the metropolitan sales quarters on West Fifth street and operated from the Painted Pinnacles.

According to Mr. Hamilton, both appointments are in line with the recent announcement of expansion of the J. B. Ransom Corporation sales organization.

CLAREMONT MAY GET PARK

CLAREMONT, June 1. (Exclusive) Agitation for a park in Claremont to be located adjacent to the Woman's clubhouse has been begun by the club. It will occupy practically an entire city block and may be named Patton Park, honoring H. Patton, a pioneer resident.

RESIDENCE STARTED

WALNUT PARK, June 1. (Exclusive)—Sam Melgard, a resident of Huntington Park, has started erection of a $10,000 residence at the corner of Hope street and Mountain View avenue.

MANY NEW HOMES TO RISE SOON

Westwood Village Section Expects Influx of Renters in Few Months

Construction to the value of $1,075,000 is under way in Westwood Village, according to Janss Investment Corporation.

Included in this total is the Village Administration Building, the Holmby store and office structure and Masonic clubhouse, and a number of fraternity homes, as well as dormitories and rental structures. The first apartment-house in the area was put under construction last week.

All of this construction is expected to be completed by the first of September and in readiness for the opening of the University of California campus, scheduled for the middle of that month.

In addition to present construction, all of which has been started in the ninety days since the Village area was opened, plans for additional store buildings, as well as apartment and other types of rental structures, are being completed.

The most pressing at present, according to Janss officials, is that of providing sufficient housing facilities for the students. The initial campus enrollment is now estimated at 6000 men and women. Of this total, it is expected that from 40 per cent to 45 per cent will be renters.

Bids Asked on Clubhouse at San Clemente

SAN CLEMENTE, June 1. (Exclusive)—Bids have been asked on the proposed $25,000 golf clubhouse designed by Virgil Westbrook, architect, who, at the request of Ole Hanson, founder and builder of San Clemente, has distributed plans for the structure to six contractors.

The clubhouse will be situated in the center of the course just off the State highway. It will be of Spanish architecture with a patio. It is planned to spend $5000 for shrubbery and trees around the building, and $10,000 will be spent for furnishings. Locker rooms will be available for men and women. The club will have a main room ninety feet long, at one end of which will be the dining-room.

HIGH SCHOOL BOY BUILDS GLIDER

Lindsay Youths Constructing Craft With Wing Spread of Thirty-two Feet

LINDSAY, June 1. (Exclusive)—A glider with a thirty-two-foot wing spread is being constructed at the auto-mechanics shop of Lindsay High School and is expected to be ready to take the air early this month. The glider is of the training type and not capable of sustained flights.

It can be navigated to a height of about fifty feet if given a start with a rubber rope catapult or can be flown a considerable distance by taking off from a steep slope.

INTEREST IN BAY EVENT GROWS KEEN

Forerunner of Series of Annual Regattas to Be Held at Santa Monica

The intense interest taken in the Santa Monica Bay regatta this week-end is attracting yachtsmen and sportsmen from all over the Pacific Coast. The Santa Monica Land and Water Company has provided an advantageous outlook on their property in Huntington Palisades from which visitors may view the entire race, according to P. W. Rairden, vice-president of the company.

"This regatta, we believe, is the forerunner of a series of annual yachting events in Santa Monica Bay," says Mr. Rairden. "Our company in order to create further interest has donated a beautiful cup known as the Huntington Palisades Trophy, which is to be sailed for by boats in the forty-five-foot class and which is to become the permanent possession of the boat owner winning it three times.

"There are many yachtsmen in Los Angeles but an interest in this sport has been held in check by a lack of adequate harbor facilities for yachts."

Exercises to be Conducted at New Home

The newly completed faculty building on the campus of Loyola in University City will be the scene of this term's commencement exercises. This will no doubt attract more than a thousand visitors to University City, according to the announcement of Rev. Father Joseph A. Sullivan, S. J., president of Loyola University.

"While this year's commencement exercises are the second to be held in Universal City, the change between last year's scene and this year's scene is little short of amazing, says Charles E. Lindblade of Harry H. Culver & Co.

"When Loyola's graduation program took place in June, 1928, the wild, barley-grown campus was not only without buildings, but almost without roads. Now, after twelve months, the exercises are to be held in a completed building, with another almost finished building near by. Grading and curbing have replaced temporary roads. Public utilities have been installed ready for use. Landscaping and planting of shade trees has gone forward rapidly.

In September Loyola University will move from its old quarters in Los Angeles into its permanent home in University City, the 1929-30 term to mark the school's first year on this high mesa overlooking the Pacific.

Knickerbocker Apartments to Be Open Soon

Detailed plans for the Hollywood Knickerbocker Apartments, the film capital's largest and most pretentious apartment-hotel, rising eleven stories on Ivar avenue, just north of Hollywood Boulevard, have been revealed by A. C. Berghoff, the managing director.

For several months a small army of structural engineers, decorative artisans and furnishing experts have been engaged in transforming the structure into what is declared to be the most modern and completely equipped de luxe hotel in the West.

Owners of the Knickerbocker, including Frank R. Strong, president; Walter R. Wheat, Elwood Riggs and M. H. Lewis & Co., have spared neither time nor expenses in making the new hostelry an apartment home providing every conceivable modern luxury.

Tentative plans have been completed for a series of preview functions to precede the formal opening early in July.

NEW HOMES MARK START OF PROJEC

Vacation Period to W... Occupation of D... at Seaside Unit.

The vacation periods of many Angeles residents will mark the ginning of their residen...



MURRAY MORGAN

Rancho Malibu La Costa, according to ray Morgan, vice-president the Hayden Ferguson Corporation.

Although only during past few w... that been able to ... ers, the program under ... private ... and ... ments exceeds predictions, ing that the first summer Rancho Malibu La Costa will be populated by the new dents who are rushing their to completion for the pres... son.

The trend of home buying dicated by the interest in Malibu La Costa points, said, to a new and ... popularity for the seaside ... site. The accessibility of tract, which is only a forty-minute drive from downtown Angeles, provides a means for families who have not wished establish two homes, to live community which maintains the attractiveness and convenof the finer residential and combines with these the tures of a summer home.

Among the improvements will heighten the desirability Rancho Malibu as the ideal and summertime community the yacht harbor and a pier will provide a convenience for dents to enjoy the pleasures yachting and boating.

BUILDING FINISHED AT WALNUT PA...

WALNUT PARK, June 1. ... clusive)—One of the outstanding examples of early California ... building architecture is almost the Zilber Building at the ... west corner of Hill street and ... ville avenue, here. It has just completed at a cost of $20,000.

The building has a frontage sixty feet on Seville and ... seven feet on Hill street. The floor contains storerooms, ... there are six apartments on second floor.

BACH TO MAKE MORE PLANE...

Company Will Have Increased Production Space

Another Unit of Factory Now Ready

Ten Ships a Month to be Turned Out

Completion of construction of third unit of Bach Aircraft Corporation's huge plant was announced yesterday by President George Bury.

With workshop, assembly, ... stock, paint, sheet metal and ... gineering buildings in operation, Bach factory is ready to start ... capacity output of five ten-place trimotored transports monthly. ... annual pay roll of $400,000, and $2,500,000 yearly production are ... tures of the Bach program. ... thousand square feet of space ... provided by the new buildings.

Aviation industrial experts ... nounced the Bach plant to be ... model aircraft factory of the ... coast. As the business grows ... construction layout is such that ... ther units increasing the output ... ten ships a month may be quickly added. The main workshop is ... brick and steel construction with ... sawtooth roof, furnishing a maximum of light, which is an advanced feature of aircraft factory ... struction. The layout of the buildings is such as to concentrate ... working units within a minimum ... area, saving time and reducing production cost. All buildings ... been constructed with a view ... permanency and expansion.

Bach Aircraft has set a new record for increases in Los Angeles industrial pay rolls. On April 1, 1929, nineteen men were employed in the factory, advancing to 119 on April 1, 1929, and to 179 on May 15. ... shows a pay-roll increase of 842 per cent in one year.

Eleven ten-place three-motored transports already have been completed by Bach Aircraft, and ... in the regular passenger service ... West Coast Airlines on its San Francisco-Seattle run, and on the Pi... wick and Santa Maria airways.

Thirteen new transports are ... under construction at the Bach plant, which is swinging into ... capacity output. Two ships were delivered last week, one to Pickwick Airways and the other to West Coast Airlines.

Bach Aircraft is preparing to invade the eastern industrial field by sending a huge ten-place demonstrator to the Detroit, Chicago and New York airways, where it will be located permanently. This ship will be exhibited on all eastern airlines in competition with eastern-made transports.

The Bach plant is equipped with a complete baseball park for the army of workmen.

Exercises Celebrate Ground Breaking of Home for Aged



Jewish Institution Plans Completed

Max Maltzman, architect, has completed plans for a group of four buildings to comprise the Hebrew Sheltering Home for the Aged. Groundbreaking exercises on the initial unit will be held at 2 p.m. today. The home will be built at 325 South Boyle avenue.



STRUCTURAL steel or elevators in each of the buildings shown in the photograph were furnished by Consolidated Steel Corporation.

CONSOLIDATED STEEL CORPORATION
Los Angeles California

STORES OPEN ALL DAY SATURDAY

Buy All the Materials to build your Home Under one Roof

Highest Quality Building Materials

Direct from our Plants to the Home Builder

PLUMBING

5½-ft. Recess Bath Tub



No. 2 Less Trim ... $30 & $35

Our five fittings for above tub consists of No. 12 Chica Spout and china cross handle valves, $6.50



No. 1010 A Code Vitreous China, Wash Down TOILET $16.50

Complete with black mahogany seat.

Nickel-Plated Shower Bath Set $1.70

Complete with head, arm and union.



SASH & DOORS



Cabinet Ironing Board $3.50

Made to build in. Size 16 in. x 6 ft. 3 in. An Exceptional Value.



Single Sash

Excellent for use in mountain or beach cabins.

Size 1:6x2:6 ..... 75c ea.
Size 1:8x2:6 ..... 78c ea.

Nook Sets

ELECTRIC

A few of our money saving items for this week.



No. 125, 6-inch wrought iron FIXTURE ONLY $2.85

Beautifully finished. Comes in ... drop pattern.



6-inch Opal Porch Ball 60c

Complete with holder and socket.



8-in. Porcelain enamel Reflector 37c

For bathroom or use as (Fixtures Priced Less Bulbs) Electric repair parts and ... wall fixtures promptly ...

HARDWARE



Inside Glass Knob Lock Sets 85c

Garden Hose Combination $7.00



10 ft. ½-in. black Sash Heavy wire hose reel. Brass adjustable nozzle. Complete with couplings.

Screen Door Sets, 6ft. and 7ft. Hinges, all steel, with screws. From 75 pair and up.

FENCING MATERIALS OF ALL KINDS

WHITING-MEAD CO

MAIN STORE—2260 E. Vernon Ave., Los Angeles. Phone ... Branch Stores—9th and Maple Sts., 4760 Whittier Blvd., 5161 Lankershim Blvd., 6040 West Blvd.

Above Prices Apply to Los Angeles Stores Only

"EVERYTHING FOR BUILDING"

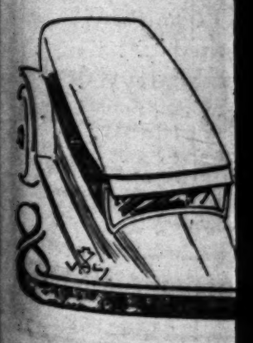
The Largest Building Material Organization in the West—Manufacturers and Distributors of "Everything for Building"—Rough Finish Lumber, Sash, Doors, Cupboards, Millwork, Lath, Hardware, Roofing, Fencing, Plumbing Fixtures, Paints, Varnish, Stains, Electric Fixtures and Supplies, Floor Covering, Wall Paper.

10 BRANCH STORES IN SO. CALIFORNIA

MAIL ORDERS PROMPTLY CARED FOR

25 Mi...
7th and ...
And the sun is always at your back





PROGRESS IN SOUTHERN CALIFORNIA INDUSTRY

BACH TO MAKE MORE PLANES

Company Will Have Increased Production Space

Another Unit of Factory Now Ready

Ten Ships a Month to Be Turned Out

Completion of construction of the third unit of Bach Aircraft Corporation's huge plant was announced yesterday by President George J. Bury.

With workshop, assembly, mill, steel, paint, sheet metal and engineering buildings in operation, the Bach factory is ready to start on a capacity output of five ten-place, all-metal transports monthly. Annual pay roll of $400,000, and a $1,000,000 yearly production are features of the Bach program. Sixty thousand square feet of space are provided by the new buildings.

Aviation industrial experts proclaimed the Bach plant to be the model aircraft factory of the west coast. As the business grows the construction layout is such that further units increasing the output to ten ships a month may be quickly added. The main workshop is of steel and steel construction with a sawtooth roof, furnishing a maximum of light, which is an advanced feature of aircraft factory construction. The layout of the buildings is such as to concentrate all working units within a minimum floor area, saving time and reducing production cost. All buildings have been constructed with a view to permanency and expansion.

Bach Aircraft has set a new record for increases in Los Angeles industrial pay rolls. On April 1, 1928, nineteen men were employed in the factory, advancing to 118 on April 1, 1929, and to 179 on May 15. This shows a pay-roll increase of 842 per cent in one year.

Three ten-place three-motored transports already have been completed by Bach Aircraft, and are in the regular passenger service of West Coast Airlines on its San Francisco-Seattle run, and on the Pickwick and Santa Maria airways.

Thirteen new transports are now under construction at the Bach plant, which is swinging into its capacity output. Two ships were delivered last week, one to Pickwick Airways and the other to West Coast Airlines.

Bach Aircraft is preparing to invade the eastern industrial field by making a huge ten-place demonstrator to the Detroit, Chicago and New York airways, where it will be put on permanently. This ship will be exhibited on all eastern airlines in competition with eastern-made transports.

The Bach plant is equipped with a complete baseball park for its army of workmen.

Airplane Factory Completes Third Unit This Week



PLANT WORK SHOP



PLANES BEING BUILT.

SAWTOOTH ROOF CONSTRUCTION.

TALKIES AID OUTPUT OF INDUSTRIAL

Caster Firm Reports Gain in Production Due to Need of Studios

Since the recent removal of the Forbes Brothers Company to its new Santa Fe avenue headquarters, the business volume has more than doubled, seventeen more men have been employed, and sales expansion has been extended to the Pacific Coast States, S. E. Forbes, vice-president in charge of sales, told R. D. Sangster, manager of the industrial department of the Chamber of Commerce.

This company has been established in Los Angeles since 1918. It was formerly located on Los Angeles street. Although its products are specialized and confined to the manufacture and sale of casters for industrial purposes, a new market has been opened by the inception of the talkies. All of the scenery, cameras, flood lights, and other equipment used in the taking of talkies are put on wheels, Forbes stated.

"This scenery and equipment are put on heavy-duty casters with vulcanized rubber tires to eliminate noise when the cameras and scenery are shifted," Forbes added. "In addition to sales of casters the company supplies hospitals, department stores and warehouses with trucks and rolling display tables."

YUCAIPA TO BUILD PACKING HOUSE

YUCAIPA, June 1.—George W. Cairns has announced that the Continental Produce Company has obtained a building site on the Ocean-to-Ocean Highway in West Yucaipa and will at once begin the erection of a packing-house. Peaches and plums will be handled in this house, which will be built with one unit this year, another to be built next year.

GROWTH OF FACTORY CITED

Manufacturers of Oil and Mining Machinery Report Wide Distribution of Products

New growth of the Southwestern Engineering Corporation, manufacturers of oil and mining machinery, at its plant on Santa Fe avenue, is announced through R. D. Sangster, manager of the industrial department of the Chamber of Commerce.

The company now occupies 82,000 square feet of space, and recently added $180,000 worth of equipment, buildings and machinery.

Wide distribution for both domestic and foreign markets where machinery for the handling of oil and ore is needed is also made known in the announcement. Recently the company completed construction of a flotation unit having 400 tons capacity for the Christmas Copper Company of Arizona, at a cost of more than $100,000.

Research laboratories of the company, handled by trained engineers, are working on industrial problems of the oil and mine operators, it is stated. This service, in conjunction with the national and foreign sales organization under the direction of E. J. Atchison, vice-president, has been the cause of the expansion, according to L. C. Penhoel, president of the company.

The firm maintains branch offices in New York City, Tulsa, Okla., Dallas, Tex., and Montreal, Que.

Construction of a large oil refinery has just been completed in Detroit, Mich. Most of the machinery for the plant was manufactured in Los Angeles. According to the president, Los Angeles provides ideal manufacturing conditions with an ample supply of skilled labor, proximity of raw materials, and excellent harbor and rail facilities.

Furniture Firm Acquires Plant at Inglewood

INGLEWOOD, June 1. (Exclusive)—Lloyd's Products, Inc., with a $200,000 capitalization, is the most recent addition to Inglewood's industrial section, it is announced today by James H. Dalton, secretary of the Inglewood Chamber of Commerce. This concern has taken over a plant at 308 West Redondo Boulevard where it will engage in the manufacture of children's furniture, baby carriages and cribs.

Fifty persons will be employed now and with the anticipated growth of the business, it is expected that many more will be added in the near future, according to Frank C. Lloyd, president of the company.

Lloyd has been secretary and factory manager of the Lloyd Manufacturing Company of Michigan, which was merged with the Heywood-Wakefield Company, makers of reed furniture. George S. Silsbee, of Boston, Mass., will be associated with Mr. Lloyd in an executive capacity.

Plane Makers Buy Engine Castings Here

Development of a special aluminum casting process that permits of great rigidity has been accomplished in the foundries of Axelson Machine Company of Los Angeles. Aluminum is said to be one of the most difficult metals to cast and the Axelson engineers have refined a process where the castings of airplane engines can be successfully produced in commercial quantities at economical cost.

The manufacturing facilities of the machine company are being tooled up so that production of the seven-cylinder radial airplane engine can be immediately increased.

Orders for the local concern's airplane engine are booked many months ahead. Among the airplane companies that have placed standing orders with the concern include Travel-Aire, Cessna, Swallow, Spartan, Parkes, Lincoln-Paige, American Eagle, Boeing and Commandaire.

ADDITION PLANNED FOR CITRUS-PACKING HOUSE

LINDSAY, June 1. (Exclusive)—An addition to the Andrews packing house in the Southern Pacific industrial areas in the southern city limits, under construction, will be used for orange packing. Joseph Slayman, who is operating the house, secured the permit. This house handles a small amount of citrus fruits, although it operates mainly with deciduous fruits and grapes.

TELEPHONE COMPANY TO EXTEND SERVICE

PORTERVILLE, June 1. (Exclusive)—Work of extending the telephone service into the district northwest of Porterville is under way, the Pacific Telephone and Telegraph Company planning to spend about $8300 in this work. About twenty-five miles of wire, or 13,300 feet of aerial cable, will be strung. G. C. Gross is local manager for the company.

Gain in Output Made by File Manufacturers

Since the completion of new factory buildings recently, the Dismond Metal Products Company, 635-639 Antonia street, is manufacturing steel filing cabinets of new design at the rate of thirty per day, according to reports from R. D. Sangster, manager of the industrial department of the Chamber of Commerce.

The new concern, which is incorporated for $50,000, is headed by E. C. Mitchell. Messrs. A. H. and E. G. Voigt, both veteran furniture men of this city, and Mr. Mitchell are the sole stockholders in the corporation.

Two types of files are manufactured. One is the commercial suspension type, using only one track and the other employs an intermediate track that affords the drawer to slide all the way out. These are manufactured in the three and four-drawer type in letter and legal sizes. These sizes may be interchanged with card files, two of which fit in the place of one of the drawers.

OIL WELLS MAY OBTAIN LIFE LEASE

Petroleum Industry Hopes to Gain Benefits from Recent Survey

Southern California's petroleum industry is expected to derive far-reaching benefits as the result of a survey on petroleum conservation through use of natural gas, just completed by engineers of the Bureau of Mines in co-operation with the American Petroleum Institute.

Santa Fe Springs field already has adopted methods for using natural gas pressure as a means of conserving petroleum and regulating its production, according to a report issued by the Ward Heater Company, gas floor furnace manufacturers. Other fields in the southern counties will follow suit as soon as data bearing on their own peculiar situations are available, it was said.

Since production control is a major problem of the industry, it was pointed out, the importance of natural gas pressure as perhaps the primary agent in a program of conservation can hardly be overestimated.

Gas provides the principal energy which moves oil to the wells, the report explains, and exhaustion of oil from oil-bearing formations is due more to depletion of the gas than to actual exhaustion of the oil.

Local fields are now conducting tests along lines indicated by the Bureau of Mines recommendations, with the possibility that gas injection into wells in the early stages of development will be made to insure correct reservoir pressure and consequent continued production of oil.

NEW PLANT INSTALLED

DINUBA, June 1. (Exclusive)—A precooling plant is being installed by the Stewart Fruit Company in their packing-house in Dinuba for use in preparation of fresh figs and grapes for shipment. Figs are expected to be ready for packing and shipping about the first of June.

New Schedule for Inspection of Plant Told

Announcement was made yesterday of the new, completely revised schedule for the special Union Pacific train that will carry members, officers, shareholders and friends of the Monolith Portland Cement Company and the Monolith Portland Midwest Company to Laramie, Wyo., for the formal opening on June 22 of the Midwest company's new $2,000,000 plant.

It is expected that more than 100 from the Pacific Coast will make the trip, those in the north and northwest to join the excursion at Salt Lake City, while those to the south will leave from Los Angeles. Following is the revised schedule: Leave Los Angeles, June 20, 9:40 a.m.; arrive Salt Lake City, June 21, 12:20 p.m.; leave 5:55 p.m.; arrive Laramie, June 22, 6:25 a.m.; leave June 23, 3:15 a.m.; arrive Denver, 7:30 a.m.; leave, 4 p.m.; arrive Cheyenne, 7:30 p.m.; leave June 24, 1:25 a.m.; arrive Los Angeles, June 26, 5:30 p.m.

Officers of the two companies are identical and they will serve as hosts on the tour.

Fruit Exchange Plant Opened at Porterville

PORTERVILLE, June 1. (Exclusive)—Formal opening of the packing plant of the Rosecrest Fruit Exchange, in the Santa Fe industrial section in the southeastern part of the city, was celebrated with a dinner, program and dance recently. Grower-members and their families were guests.

Frank Halliford, acting Mayor, welcomed the new plant to the industrial life of the city. Talks were also made by I. E. Barnes, president of the exchange; G. A. Bassett, district manager at Exeter; W. D. Bennett and F. Reed of Sacramento, officials of the California Fruit Exchange, marketing agency of the Rosecrest Exchange. Manager W. D. Ambrose was toastmaster.

ADDED USE FOR COPPER AIDS MINING

Revival of Industry Hailed by Manufacturers Here as Boon to Business

A general revival of mining activities in Arizona and the Southwest generally is hailed by industrial leaders here as the beginning of an unprecedented period of prosperity in the marketing of Los Angeles-made equipment in the reopened mining fields.

The recent rise in value of copper, it was pointed out, has proved a stimulus to activity. A number of reasons have been advanced to explain the higher market for this metal, but figures given out by many of the largest consumers of copper in the United States show that its use is increasing rapidly.

To obtain their share of the increasing business of the surrounding territory, Los Angeles manufacturers are reaching out aggressively for mining industry business, reports here disclose. As an example of this, Consolidated Steel Corporation announces the opening of its first branch office outside of California at Phoenix, Ariz.

From these new sources several orders for heavy pieces of mining machinery already have been placed with Consolidated Steel, it was declared, indicating the ready waiting market for local equipment. Among such machinery are ball mills, jaw crushers and other pieces of this type.

Included in the southwestern mining companies that are feeling the impetus of the revival are United Verde Copper Company, Chino Copper Mines unit of Ray Consolidated Copper Company, Nevada Consolidated Copper Company, and the Phelps-Dodge interests in Arizona, reports here revealed.

SUBCONTRACTS LET

Lange & Bergstrom have awarded subcontracts on the four-story and basement Class A loft building to be built at the corner of Hollywood and Cherokee.

25 Minutes from 7th and Broadway

And the sun is always at your back

Live in beautiful OAK KNOLL Marino

CLOSE in and yet suburban ...that's one of the great appeals of beautiful Oak Knoll Marino, located just northeast of Los Angeles between the Sierra Madre Mountains and San Gabriel Valley.

Why not live out where you can see the mountains, breathe the finest of pure air, drink the best artesian water in Southern California and yet be closer to downtown Los Angeles in actual running time than Western Avenue in the Wilshire District?

And you can always drive to and from your office with the sun at your back.

PRICES of HOMESITES are surprisingly LOW

Large Lots, Sizes 60, 70 and 100 ft.

$2250 and up

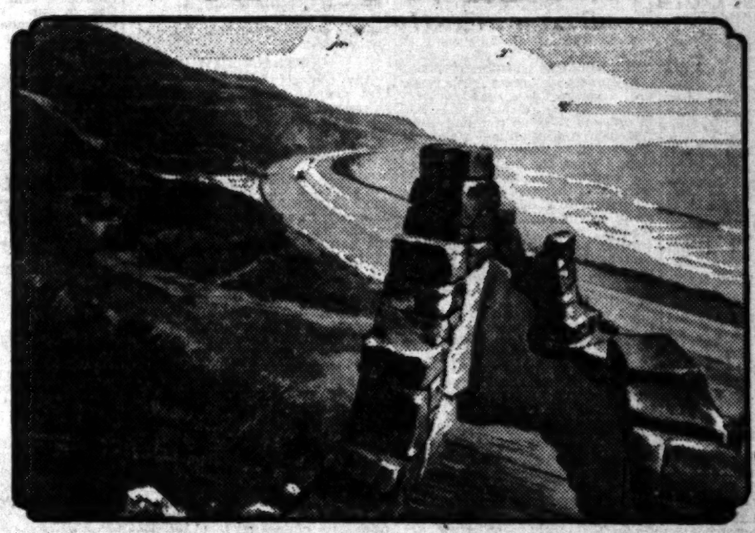
THE FRANK MELINE CO.

2124 Huntington Drive

SAN MARINO

Telephone Terrace 3515

RANCHO MALIBU la COSTA



EL PUESTO DEL SENTINELA (The Sentry Post). Like a lonely watcher waiting in vain for footsteps and hoof beats that will come no more, stands this crumbling column to greet new friends whose happy homes replace the fallen roofpeaks of days that used to be. Time goes on and life goes on. And where once there was but a lone roofpeak, here and there, now there shall be many.—John Steven McGroarty.

Tune in on K. F. W. B.

FRIDAY EVENINGS 8:30 to 9:30

EVERY MORNING 8:30 to 9:00

A fascinating historical program of early California is being broadcast over Warner Brothers (K. F. W. B.) by the Harold G. Ferguson Corporation.

Drive out Beverly, Wilshire, Santa Monica or Pico Blvd. to the Ocean, then just eight miles to the right around the bay brings you to Rancho Malibu la Costa.

WHEN you receive your deed of actual ownership at Rancho Malibu la Costa you have an investment which safeguards your family forever from the sordid ugliness of commercialized ocean playgrounds...

The concrete streets ... electroliers ... underground utilities fully paid for and the thousands of dollars being spent now for the perpetuation of natural beauty will make your investment valuable far beyond the limits of ordinary increases.

You want your family to have the independence and protection of an ocean home at Rancho Malibu la Costa.

HAROLD G. FERGUSON CORPORATION

756 So. Spring St. Los Angeles, Calif.



WHERE CASTLES OF SPAIN WILL GREET THE PACIFIC

A Page *for* Home Builders

CONSTRUCTION PLANS QUESTIONS ANSWERED

SCARCITY SEEN IN GOOD PLANS

Small Dwelling Declared Hard to Design

Mistakes More Apparent in Little House

Homes Held Indication of City's Character

BY THEODORE A. KOETZLI

The planning of homes of large or even moderate size presents no community problem. The home builder able to finance the construction of such a home now usually appreciates the importance to his investment of good design and from the architect's standpoint, the fees accruing for such designing are usually sufficient to assure a fair return for the work.

But the small inexpensive house is a step-child. Its designing presents in some respects a more difficult problem than does the larger home. For an error in judgement in a large house may pass unnoticed; in a small house it is apt to be glaringly evident. To achieve success in plan and elevation an equal expenditure of time and thought is necessary, but usually no adequate financial return is securable.

GOOD DESIGNS SCARCE

It is, therefore, not remarkable that small houses of outstandingly good design are scarce. From every angle, this is regrettable. For the small house, as to numbers, falls in the category of the common people, whom Lincoln said the Lord must love because he made so many of them. By their overwhelming preponderance the small houses establish the character and quality of the community which impress themselves upon the visitor; and equally important they leave the impress of their qualities, good or bad, upon the people who live in them.

The little house illustrated today represents an effort in the direction of a solution to this problem. It is designed to meet the requirements of the family or individual who must economize in space, service and expenditure, but wishes the little to be good.

It has but one formal bedroom, but offers the efficiency of two, if necessary. The principal interest of course centers in the living room, which is planned to articulate closely with the garden development. It is of unusual size, 18x28, and is so related to the kitchen that meals may be served in the living room on occasion without lost motion or inconvenience. The little hallway, serving the kitchen, bedroom and bath, however, affords the necessary privacy.

LANDSCAPE POSSIBILITIES

The garage is included as part of the design and is happily placed. It increases the size of the house to marked advantage, an expensive driveway is eliminated and a clever arrangement establishes convenient access from both the living room and kitchen.

Externally the house presents a charming picture, with big possibilities for effective landscaping without, as well as attractive furnishing within. It is designed for a lot of 50 feet frontage. Excluding the garage, there are about 1100 square feet of floor area, and the building cost can probably be kept within $3500.

The design is by the Allied Architects' Association.

Brokers Will Travel East in Special Train

For the sixth successive time the California Real Estate Association has sponsored a special, by railroad, to a national convention. In charge of Regional Vice-President G. D. Robertson assisted by National Director Culver California-Pacific Western special will leave Los Angeles via Union Pacific at 6:05 p.m., Thursday, the 20th inst. and running via Union Pacific to Omaha, thence via the Chicago and Northwestern and New York Central, is due at Boston, Monday, at 11 a.m., the 24th inst.

The Arizona delegation carrying the 1930 invitation of Phoenix for the national midwinter is to join the special at Omaha or Chicago. The San Francisco Bay delegation will leave also on June 20 via Southern Pacific and join the special at Ogden. The Pacific Northwest delegation in charge of States Councillor Henry J. C. Quin of Portland will join the special at Salt Lake City or Green River. The Kansas City delegation will join the westerners at Chicago. There will be no stop-overs en route.

The Union Pacific has issued a four page circular covering full details of the journey.

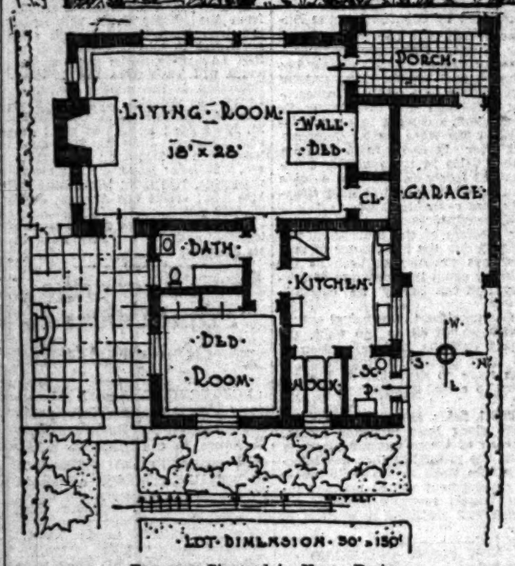
Wurster Construction Company will build two buildings, a church and a rectory, in Wilmington, for the S.S. Peter and Paul Roman Catholic parish, at a cost of approximately $100,000. The church will have a seating capacity of 700. A large parochial school and convent are planned.

PROTECTIVE TITLE AND LIEN SERVICE
Write or Phone for Free Booklet
Security Title Insurance Bldg.
632 West 6th St.
TRinity 6111.

The Austin Company of California
ENGINEERS BUILDERS
Austin Standard Industrial Buildings
Warehouses and Commercial Structures

Garage Asserted Aid to Appearance of Residence





Economy Stressed in Home Design

Plans for the above home were prepared by the Allied Architects' Association and may be obtained at the Small House Plan Service, 6537 Lexington avenue.

Real Estate Primer

BY IVAN A. THORSON
Director, Finance Division, W. Ross Campbell Company
Instructor, Extension Division, University of California
(Copyrighted, 1929, by Ivan A. Thorson.)

(This is the third of a series of articles in a study course designed for those taking the examination for a real estate broker's license.)

A contract is an agreement to do or not to do a certain thing, and if valid may be enforced by law.

In practically every real estate deal a contract is a necessary preliminary to the execution of a deal, in order to clear up the many contingencies and conditions which are involved in even very small transactions. When the deal is completed the contract has fulfilled its purpose. It is therefore important that all parties to a deal should understand the essential elements of a contract, which are: (a) Parties capable of contracting, (b) their consent, (c) a lawful object, (d) a sufficient cause or consideration, and in some cases (e) must be in writing.

All persons are capable of contracting, except minors, persons of unsound mind, and persons deprived of civil rights. It is essential to the validity of a contract, not only that the parties should exist, but that it should be possible to identify them.

CONSENT CONDITIONS

The consent of the parties to a contract must be (a) free, (b) mutual, and (c) communicated by each to the other. An apparent consent is not real or free when obtained through (a) duress, (b) menace, (c) fraud, (d) undue influence, or (e) mistake. Consent is deemed to have been obtained through one of the five causes mentioned above only when it would not have been given had such cause not existed. Duress consists of unlawful or fraudulently obtained, confinement of the party to contract or of a member of his family, or the unlawful detention of the property of such persons. Menace consists in a threat of such duress as specified above or of injury to person, character or property of such persons as are named in the above. Fraud is the making of untrue statements, or statements not warranted by information, suppressing known facts, making promises with no intention of performing—all with intent to deceive other party to contract. Undue influence consists in taking advantage of the confidence reposed in one, or of authority one may have, or of the other party's weakness or distress to such other party's disadvantage.

Consent is not mutual unless the parties all agree upon the same thing in the same sense. Consent is deemed to be fully communicated between the parties as soon as the party accepting a proposal has put his acceptance in the course of transmission to the proposer, in manner required for acceptance. Performance of the conditions of a proposal, or the acceptance of the consideration offered with a proposal, is an acceptance of the proposal. Acceptance must be absolute and unqualified. A proposal may be revoked at any time before its acceptance is communicated to the proposer, but not afterward. A voluntary acceptance of the benefits of a transaction is equivalent to a consent to all the obligations arising from it so far as known to the party accepting in this way.

COUNTER PROPOSITION

One who submits a counter proposition instead of accepting an offer can not abandon the substitute and accept the original offer without the other party's consent. A proposal to accept an offer on terms varying from those proposed is a rejection of the offer and puts an end to the proposal.

Good and valuable consideration. Love and affection of father to his son would be a good consideration. Such consideration is not measured in terms of money, while a valuable consideration is founded on money or something convertible into money. Consideration must be lawful in order to be enforcible through courts. When amount of consideration is not determined in contract, the consideration is deemed to be money, to the reasonable value of the object.

CONTRACT LAW

Any contract may be oral, except such as are specially required by statute to be in writing. The California law which provides for certain written contracts is called the Statutes of Frauds (Sec. 1624, Civil Code.) We quote from this section of the code: "The following contracts are invalid, unless the same, or some note or memorandum thereof is in writing and subscribed by the party to be charged, or by his agent." Paragraphs 5 and 6 of this statute read as follows: (5.) An agreement for the leasing for a longer period than one year, or for the sale of real property, or of an interest therein; and such agreement, if made by an agent of the party sought to be charged, is invalid, unless the authority of the agent is in writing, subscribed by the party sought to be charged; (6.) An agreement authorizing or employing an agent or broker to purchase or sell real estate for compensation or a commission." The following must also be in writing according to the same statute: An agreement for the sale of goods amounting to $200 or more (with certain exceptions;) any agreement not to be performed within a year from date of making same, or not until after death of promisor. A written instrument is presumptive evidence of a consideration. The burden of showing a want of consideration sufficient to support such an instrument lies with the party seeking to invalidate or avoid it. A contract in writing may be altered by a contract in writing, or by an executed oral agreement, and not otherwise. A contract in writing takes effect upon its delivery to the party in whose favor it is made, or to his agent.

QUESTIONS

(1.) Name four essential elements of a contract and define each. (2.) What is meant by duress, menace, fraud, undue influence? (3.) Which contracts relating to real estate must be in writing? Which need not be? (4.) How may a written contract be altered? (5.) When does a written contract take effect?

Classes Finish Realty Studies

Thirty-four real estate classes throughout the State which have been conducted by local real estate boards in co-operation with the California Real Estate Association, and the University of Southern California have completed their courses and are now preparing for commencement exercises, according to George W. Zent, State association educational council chairman.

These classes have been studying courses in general real estate and appraisals which have been prepared by the university. More than ten realty boards are now organizing classes for salesmen who wish to prepare for the educational test which is now required by the California Real Estate License Act.

J. C. Bannister has contracted to erect two factory buildings at Two Hundred and Fifty-eighth and President avenue, Harbor City, for the Western Compost Company at a cost of about $50,000.

METAL LATH FAVORED IN PLASTERING

Product Declared Help in Continuous Reinforcement of Room Walls

Expanded metal lath is scientifically formed to act as a continuous reinforcement throughout the body of plaster. When the scratch coat is applied to this lath, the lath is completely embedded. As the brown and finish coats are applied, the face of the plaster is thereby built out. This done there is approximately one-half inch of plaster on the back of the lath and three-quarters of an inch on the face of the lath.

This continuous reinforcement tends to prevent cracking of the plaster. Minor movements of the structure will not produce disfiguring cracks.

Cracks are sometimes caused by the use of inferior sand or other faulty materials, or by improper mixture and treatment of the plaster itself. These cracks will occur no matter what plaster base is used. It is also true that if structural movement, such as settlement of the building or warping of lumber, becomes pronounced enough it cannot be resisted by plaster even when reinforced with metal lath.

It is essential that the materials used and the workmanship in the frame of the structure should be right. It is necessary to properly brace the studding and joists throughout the construction to prevent movement. It is also necessary to select a plastering contractor who understands the value of the best materials and knows how to properly handle these materials to produce a satisfactory job.

Some slight movement in frame construction is usual. If materials are properly selected, this movement is minimized. If studs and joists are properly braced this further precaution will eliminate most chances of any serious movement in the structure.

When these precautions have been taken, the tensile strength added to the plaster by using metal lath will resist any slight movement which might occur in a frame building, thereby eliminating cracking.

Pennsylvania Real Estate Law in Force

The Pennsylvania real estate brokers' license law, which will hereafter make license compulsory for those acting as real estate brokers in that State, has just been signed by Gov. Fisher and now goes into effect. The Pennsylvania Real Estate Association, local Pennsylvania boards and the National Association of Real Estate Boards have co-operated in their efforts to bring about passage of the bill. Real estate license laws are now in operation in twenty-five States in this country, according to the National Association of Real Estate Boards.

PLAN PRESENTS MANY FEATURES

Attractiveness Disclosed in House Design

Economy of Space Declared of Importance

Home May be Constructed on Average Lot

An unusually attractive home design has been submitted to the Small Home Plan Bureau of the Los Angeles Architectural Club by Architect Mary Cameron. The design is featured by the attractiveness of the home and its economy both of space in construction and cost.

The dwelling is of the Spanish type, suitable for most any comparatively level California location and will accommodate the average small family. It has two bedrooms, living and dining-rooms, kitchen and bath, and ample closet space.

PLEASING EXTERIOR

The exterior is declared exceptionally pleasing in appearance, the barred windows giving the home the touch of early Spanish setting.

The front entrance leads to a living-room 15 by 20 feet, which has three exposures with a fireplace at the closed end. Entrance to the dining-room adjoins the living-room and a long hall from the living-room gives access to two large clothes closets and to the bedrooms.

The kitchen adjoins the dining-room and opens on to a spacious screen porch. A broom closet and laundry equipment are planned on the porch.

PLANS MAY BE SEEN

The bathroom is at the corner of the dwelling directly accessible from both bedrooms. The home may be built on a fifty-foot lot and at a cost of approximately $4500.

Plans for the home may be inspected at the Los Angeles Architectural Club, ground floor of the Architects' Building, Fifth and Figueroa streets.

Architectural One-Man Show Now Under Way

The sixth of the series of one-man exhibitions held by Southern California architects is now in progress in the exhibition rooms of the Architects Building, with Robert H. Orr as the exhibitor.

Mr. Orr is well known for his school and church work. His exhibition will include a model of the Wilshire Boulevard Christian Church and a replica of sculptural panel of the men's lounge in the California Christian College.

Unlike previous exhibits, he will show most of his work in water color perspectives which will include Wilshire Boulevard Church, Magnolia Avenue Church, Bethel Congregational Church, Calvary Baptist Church, Fillmore Presbyterian Church, First Christian Church, Women's Club, Azusa, Women's Club, Glendora, residence for Bruce E. Brown of South Pasadena, E. R. Yundt of Chevy Chase and O. O. Eaton of Watsonville.

The exhibition will last until the 15th inst., and will be open to the public every Thursday evening and Saturday afternoon.

MANY POLICIES CARRIED

For the benefit of its employees, the Security Title Insurance and Guarantee Company now carries group insurance in the amount of $629,250. The company has at the present time a total of 471 policies in force, these policies covering employees to that number in the company's eighteen offices in Central and Southern California.

MORTGAGES MANY SIDED

Courts Make Ruling Different from Popular Concept of Rights of Both Parties

BY N. B. NELSON
Member of the Los Angeles Bar

Whenever it becomes necessary for a mortgagee to take over the title to the property upon which his mortgage is a lien an interesting legal problem is presented as to whether or not this has the legal effect of extinguishing the mortgage debt. It is the ordinary rule of law that where one person has a lien upon property and thereafter acquires the title to the same that such lien is merged in the title and extinguished. The courts have adopted a somewhat different view as to mortgages.

If the title is transferred to the mortgagee by the mortgagor in consideration of the satisfaction of the mortgage debt, such mortgage lien is as fully discharged as if the same had been foreclosed. Where the mortgagee is compelled, or deems it advisable, to accept a deed of the mortgaged premises from the mortgagee, the courts then hold it is a matter of intention. Where the mortgagee becomes the owner of the legal title to the property covered by his mortgage, and no reason exists for the contrary, the mortgage becomes merged in the greater title. In such case there is no reason to keep the two interests separate, and the merger eliminates the confusion and complications which would otherwise result. But if there be junior mortgages or other liens on the land, it will be necessary to keep them separate so as to protect the mortgagee from such inferior liens. As between the mortgagor and the mortgagee a merger would be proper, but not as between the holders of the different mortgage liens.

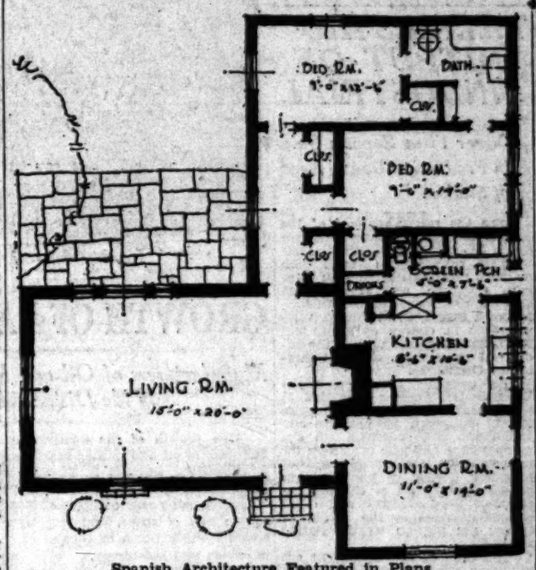
Instances might be multiplied where the merger would be unobjectionable to some persons and injurious to others. It is generally held that whether or not a merger results when a mortgagee acquires title to the real estate upon which he holds the mortgage depends upon the intention of the mortgagee, actual or presumed. If no intention appears, it will be presumed to be merged or not, as will conserve his interests. If it appears wholly indifferent, a merger will be assumed. This intention need not be manifest or exercised at any particular time.

The time when the merger takes place, if at all, is unimportant, unless it affects some intervening right injuriously. The intent of the party interested need not be declared when the titles become united, but may be formed or declared when it best suits the interest of the owner thereof, if no injury result to others. The test as to whether a merger has taken place seems to depend upon whether or not such merger would work an injustice to the mortgagee, or be injurious to his interests by depriving him of his rights under his mortgage, which would be preserved if the two interests be kept separate.

Where the mortgage lien is to be merged in the greater title acquired by the mortgagee, the mortgage should be released on the record. This is accomplished by the recording of a satisfaction of mortgage, or by a marginal release by the mortgagee upon the page of the books wherein such mortgage is recorded. If it is the intention of the mortgagee not to have the mortgage lien merge in this after-acquired title he should then not record any satisfaction of the mortgage or enter any marginal satisfaction.

Dwelling Has Ample Space for Average Family





Spanish Architecture Featured in Plans

This convenient little Spanish home was submitted by Margaret Cameron to the Small Home Plan Bureau on the ground floor of the Architects' Building, Fifth and Figueroa streets.

Home Builders' Primer

By REX AVON

Question: We have decided to have our new home lined with insulating material, but wish to install an inexpensive air-cooling system. Is any data available on the subject?

Answer: An illustrated folder describes in minute detail a simple and low-priced appliance of this nature which is distributed locally. It not only cools the temperature of the home but affords a circulation of clean, washed air, which is healthful and invigorating. They are noiseless in operation and guaranteed to give perfect satisfaction.

Q.: Do you favor Douglas fir heartwood for the sash and frames of a thirty-unit apartment-house?

A.: When we consider that the foremost architects choose this superior wood for the largest hotels and office buildings, it seems safe to say that it meets exacting requirements where permanence and durability are deciding factors. Building wreckers often salvage and sell Douglas fir sash and frames which have seen long service in buildings which have become obsolete in other respects.

Q.: A fellow club member insists that we should have the acoustics of our lobby corrected before warm weather. Has heat any effect on sound?

A.: Reverberation, one of the causes of difficult hearing in an audience room, is the persistence of sound after it has ceased at its source. Sound is energy and travels about 1129 feet per second at a temperature of 68 deg. F.. Its velocity increases about 1.1 foot per second for every degree rise of temperature. Finally sound through friction turns to heat.

Q.: Is a movement on foot to prohibit the use of expanded metal lath as a base for exterior plastering?

A.: The thought of such a measure is idle and should be dismissed. Metal lath in addition to insuring crack-proof walls of permanent beauty and economy, eliminates fire hazard, which is a factor of home construction no one can disregard. The walls, interior and exterior, comprise 85 per cent of the visible portion of a building, and when we consider the low cost of metal lath for their base over a long period of years, it is surprising that so much wood lath, paper and wire construction is used.

Q.: Where can I make some direct comparisons between various types of construction, such as common brick, concrete masonry, stucco, etc.?

A.: A building-material exhibit affords an opportunity to examine at close range many phases of home building which are often inaccessible and covered up in a completed dwelling. Like the chassis displayed in an automobile showroom, the foundation, reinforcing insulation, sheathing, plaster bases, etc., are exposed for careful inspection. A courtesy card and list of exhibitors will be forwarded to anyone planning to build or modernize.

Q.: Do you consider slip-covers proper for living room furniture?

A.: For summer use, yes, and all the year around for the more informal rooms. Heavy furniture, usually upholstered in dark fabrics, may be made to look cool and inviting with covers of light, clean looking and colorful materials. They also preserve the permanent coverings. To look well slip covers must be measured for, and made with good care and workmanship. Seams are usually left standing while dark braids are used for accent.

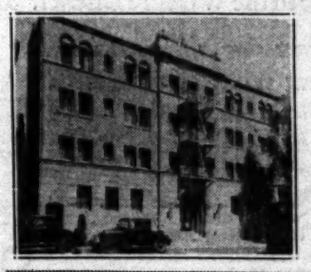
Q.: What are the main characteristics of Hepplewhite period furniture? What rooms are best for this style?

A.: The Hepplewhite influence is shown in lightened proportions and delicacy of outline, in lowered chair backs, serpentine swells, carved outlines to both chair arms and backs with shield and wheel back predominating. Ornamentation is restrained while delicate carving and inlay are used, sometimes with gilding and painting. Living rooms and dining rooms are best for this period.

(Questions of this nature will be answered and illustrated literature sent gratis if queries are addressed to REX AVON, care of Real Estate Editor of the Times.)

De Camp-Hudson Company have been awarded the contract to build a two-story Class A office building for the Mitchell Camera Company, at Sherman, Cal.

GENUINE SACRIFICE



Magnificient Apartment Bldg.
Beautifully and Completely Furnished
In the Heart of Hollywood
One Block North of the Boulevard.
Very Large and Valuable Lot.
Recently Foreclosed and I can Sell at the ridiculously low Price of $240,000.
Only $50,000 Cash. Conservatively Worth $325,000.

JOSEPH L. LEVY, 1205 Lane Mortgage Bldg.
TRinity 8695

Southland Cities Watch Construction of Community Developments



$1,000,000 NAVAL PIER AT SAN DIEGO



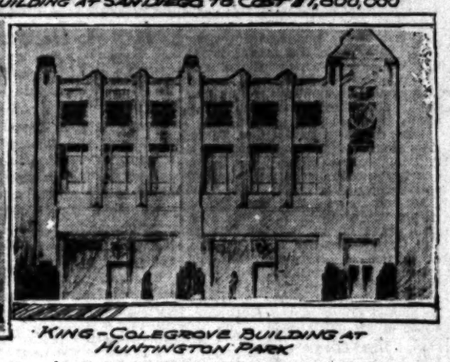
FOX THEATER BUILDING AT SAN DIEGO TO COST $1,800,000



PASADENA MUNICIPAL GOLF COURSE CLUBHOUSE



SEVEN STORY HOTEL FOR HUNTINGTON PARK



KING-COLEGROVE BUILDING AT HUNTINGTON PARK

ANY BUILDINGS BEING ERECTED

...ington Park Residents Planning Hotel

...r Projects Well Under Way at San Diego

...dena Clubhouse Held Boon to Course

...ects under construction, com...ed or planned for the imme... future in Southland cities in... the Fox Theater Building and ...ssel pier in San Diego, a pro... hotel and a store building in ...ington Park and the Pasadena ...icipal Golf Course Clubhouse. ...e San Diego Theater project ...s under construction involves an ...enditure of $1,800,000. The ...al government naval pier at ...n Diego is now being built, ...ork being engaged on con... of the first unit.

HOTEL PLANNED

...new hotel, to represent an in... of several hundred thou... dollars is in prospect in ...ington Park, which, if erected, ...e the first building in the city ...e more than four stories in ...ght. The plans for the new struc... showing a height of seven ...ed seven stories in the cen... The project is to be a Hunt... Park community proposition, ...ording to plans announced, ...e a Class A fireproof con... building, to occupy a site ...e west side of South Pacific ...ue. The frontage on the ...ue will be approximately ...0 feet, while the depth of the ...ure will be 150 feet.

...e structure will have eighty ...ms and dining and banquet ...ms to take care of the in... ...ness in the city.

...d A. McClung, Rotarian and ...ber of the city school district, ...as selected general chairman ...e community hotel organiza... ...h three associate chairmen, ...s H. Hamilton, Charles A. Lar... and J. A. McNaughton. More ...n forty other business men ...ose the executive commit...

...ction work is to be ...ed this week on a $25,000 busi... building at the northeast corn... Florence avenue and Seville ...e, for Grover D. King and ...ciates. It will be of plaster, ...ce and artificial stone.

...ty nine rooms will be on the ...t floor, while the second story ...ists of office suites. Ken... Rands & King are the con...ts and Paul R. Sinks the ...ect, all of South Gate.

CLUBHOUSE COMPLETED

...onstructed as the most luxuri... equipped building of its kind ...thern California, Pasadena's ...icipal Golf Course Club... which was opened formally ...s week ago in the picturesque ...yon-like setting north of the ...k, is proving such an at... that the course patronage ...s increased 30 per cent.

...ge and shady porch over... the first tee, to the showers ...locker rooms in the basement, ...ern amenities every facil... for the comfort of golfers found ...e most exclusive country clubs. ...ocated at an approximate ...st of $150,000, the eighteen-hole ...rse and clubhouse are bringing ...ly revenue to the city of ...ena, $900, which W. P. ..., supervisor, believes ...ay be increased to $4000.

...p Portrays Limits of Park

...ENA, June 1. (Exclusive) ...ity park department has com... a map of the Victory-Van... Park adjoining Hollywood ..., following a successful bond ...n for the acquisition of the ...erty.

...map was drawn at the re... of property owners of the dis... to show the boundaries of ...e park, one of the most ex... improvements of its kind ...e region in San Fernando ...

...THOROUGHFARES TO BE IMPROVED

...ena, June 1. (Exclusive)—City ...ineer Tony Bouman has been ...ed by the City Council to ...are plans for the im... of Acacia, Bell, Prospect ...ower avenues in the dis... known King and Vinevale ...ues of Baker avenue. The ...ose is to consist of acquisition of ...ght of way and installation of ...ks, sewers and mac... on an estimated cost of $54,... Petitions received by the Coun... asking for this improvement ...ed by 66 per cent of the ...ers, it is said.

...tel Building Sale Reported

...arry Grossman, real estate ...r, Haas Building, reports the ...e of the three-story brick Mis... Hotel and store building at ...-74 West Sixth street, to Wi... Howard Prcom for Florence ...enthal. The cash price was re... ...ed at $100,000. Grossman re... ...s the demand for business pro... ...better than at any time this ...

...IFICE

...partment Bldg. ...d Completely ...shed ...f Hollywood ...of the Boulevard. ...Valuable Lot; ...and I can Sell at ...Price of $240,000. ... Conservatively ...$25,000.

...rtgage Bldg.

GARAGE TO BE BUILT BY FIRESTONE

Storage Unit Planned for San Bernardino Will Cost Approximately $60,000

SAN BERNARDINO, June 1.—Marking new expansion of the company's facilities in Southern California, construction is to be started immediately on a one-story garage and tire-storage building here to cost approximately $60,000, for the Firestone Tire and Rubber Company.

The structure will be erected on the northeast corner of Second and E streets, and will be of steel and brick construction, 130 by 170 feet.

It was announced that work would be started at once, and that contracts call for the job to be finished within seventy days. Contract for fabrication and erection of the steel frame was awarded to Consolidated Steel Corporation of Los Angeles.

Architect for the building is the Austin Company, Los Angeles, while general contractors are Bakker & Robinson of San Bernardino. Construction work is under supervision of C. A. Myers, director of engineering for the Firestone Tire and Rubber Company.

Another steel-frame job announced for this city is the remodeling of the J. C. Penney & Co. department store and erection of a two-story rear addition. The store will be fifty by 150 feet when finished.

Contract for the steel is held by Consolidated Steel Corporation. General contractor is Charles L. Schmidt.

Washingtonian to Build Home

MONROVIA, May 1.—E. E. Clark of Washington, D. C., former member of the Interstate Commerce Commission and at present representative of various railroads before the commission, who recently purchased the Kenaston property at 332 North Canyon Boulevard, will build his permanent home here.

The residence, which will be of Spanish type, will cost approximately $15,000, and will be completed by September. Charles S. Cramlet has been awarded the contract.

COMMITTEE TO STUDY INTERCITY PROBLEMS

UPLAND, June 1. (Exclusive)—An intercity committee made up of members of Upland and Ontario chambers of commerce is to be named shortly for the purpose of studying problems of interest to both communities.

The committee will study the problems of community interest and make recommendations to the boards at subsequent meetings.

The directors of both chambers will meet at two-month intervals.

...rtment House Under Construction



The Clifton Manor

...or is the name of a new apartment-house which is now being ...t on Malabar street, Huntington Park, by A. J. Taylor, and ...e site, represents an investment of $40,000. The structure is ...stories in height with twelve double and four single apart... It is to be of stucco frame with ornamental tile on the ...over the windows. The front will be adorned with an ...Sound-proof walls and a complete electric refriger... will be among the features.

BLAST WILL SPEED WORK AT DAM SITE

Twenty Tons of Powder to Loosen Hillside in Canyon Near Azusa

AZUSA, June 1. (Exclusive)—Preparatory to the construction of the eastern abutment of the San Gabriel Dam, twenty tons of powder will be exploded in a series of blasts next week, according to announcement made by E. C. Eaton, chief engineer of Los Angeles county flood control.

As preliminary work before the blasting, tracks have been laid for cars to transport the dirt loosened from the hillside, farther down the canyon where it will be used to fill in along the road.

Excavation for the western abutment revealed an excellent stratum of bedrock in which the west side of the dam will be imbedded.

Preliminary activities are moving rapidly and are 10 per cent ahead of a precutlined program, officials state. Thus far approximately 250,000 cubic yards of earth have been excavated, which is about one-fourth of the entire amount to be removed.

Concerning the temporary opening of the canyon road to the public, Engineer Eaton stated that so far it has proven satisfactory, and it is the intention of the county to keep the road open until traffic congestion interferes with transportation of materials and supplies to the dam.

Strong opposition to the closing of the road was voiced by the Chamber of Commerce of Azusa and civic bodies of surrounding communities, who contended that it was not possible for workers to have their families at the dam site, and providing the road was kept open, workmen could drive to and from work.

When the actual construction of the dam gets under way there will be a small army of men at work there and a large part of them will live in Azusa, according to S. E. Skidmore, Chamber of Commerce secretary.

RIVERSIDE'S LIGHT UNITS COMBINED

Power Company Completing Center to House Various Departments

RIVERSIDE, June 1. (Exclusive) The Southern Sierras Power Company's $200,000 industrial center on North Market street is nearing completion. This substantial addition to Riverside's north side commercial district will house the mechanical headquarters for the Riverside-San Bernardino area.

Departments that previously have been scattered over the city are to be brought together in the new location. They include the meter, construction and transformer departments. In addition there will be a garage, a warehouse and a pole yard.

The general warehouse is the largest structure of the group. It is 162x102 feet with a double arched roof and skylights so designed as to provide unusually ample light.

The structures given over to the construction department will cover a ground area of 12,552 square feet. All is under roof and ample loading space for trucks is provided.

Offices, locker rooms, baths, a lounge room and lavatories occupy the remainder of the space.

The entire group of buildings is of reinforced concrete construction and covers more than six acres.

The central offices of the Southern Sierras Power Company are located in Riverside. With its associated companies it serves a territory that includes the mining districts of Nevada, the eastern slope of the Sierras from a point as far north as San Francisco south to the border and into Mexico, and a large portion of San Bernardino, Riverside and Imperial counties.

De Camp-Hudson Company have contracted to build a seven-story Class A apartment building at Second and Gramercy Place for $150,000.

C. A. Spicer has started construction at the Grand Central Air Terminal of a temporary transient airplane hangar and a transport airplane hangar.

Home to be Constructed for Ministers

CLAREMONT, June 1. (Exclusive)—Authorization for construction amounting to several thousand dollars has been given the building and grounds committee by the Pilgrim Place board of directors following a meeting held here. Pilgrim Place is a missionary and retired minister's home area. Contracts for the new buildings are to be awarded soon.

Among the buildings ordered constructed this summer is the Mary H. Porter memorial hall, which is to be used as an administration and social building. The plan proposes a large living-room, a library with a fireplace, and a dining-room to seat fifty persons. The building also will have a suite of rooms for a matron and a number of rooms to be occupied by those who apply for admission.

Two other residences also will be erected this summer and fall. They are for Rev. L. Potter Hitchcock, formerly of Pasadena, and Mrs. Henry C. Ordway of Winchester.

CORNER LOT LEASED AT INGLEWOOD

Drive-in Market Planned in Connection With Gasoline Service Station

INGLEWOOD, June 1. (Exclusive)—The third ninety-nine-year lease to be made on Market street within the last few weeks and the first long-term lease on South Market street has just been consummated, it is announced today by Emerson W. Dawson and Jack Taylor, Inglewood real-estate men.

The consideration, approximately $566,000 for the term of the lease, was based upon an average value of $70,000 for the lot, the owner of which is C. D. Benane of 632½ South Commercial street. The lease is taken by the Gasoline Retail Merchants, Inc., of which R. C. White of this city, former sales manager for the Pan-American Petroleum Company, is president. Within a year it is planned to erect a $30,000 drive-in market on the site, including a modern service-station unit.

The irregularly shaped lot has a frontage of 57 feet on Market with a depth of 175 feet to an alley, a 58-foot frontage on Commercial street and 122 feet on Spruce street.

Plans for an L-shaped Spanish-colonial-type two-story structure, to include the market and service-station adjunct, are now being drawn by R. E. Paine, architect and builder.

BELL BUILDING FINISHED

BELL, June 1. (Exclusive)—The new A. J. Wilson business building on Baker avenue, between Flora and Fishburn streets, has been completed, and is now occupied by four concerns, a restaurant, a tailor, a clothing-cleaning establishment, and a barber shop. The structure is of brick, one story in height, and cost approximately $5000.

PASADENA STRUCTURE ANNOUNCED

Three-Story Building Will Rise in Downtown Section at Early Date

PASADENA, June 1. (Exclusive) Plans for a $150,000 three-story office and store building, to be erected by D. C. Bear & Son of Glendale at the southeast corner of Fair Oaks avenue and Colorado street, in the heart of the local business district, are being prepared by Walter C. Polland, it was learned today.

D. C. Bear & Son, owners and contractors, said that the second floor will be occupied by one of the largest chain-store men's clothiers in the United States.

The architecture will be of Moorish origin and the building will be faced with marble and ornamental tile. It will have a frontage of 44 feet on Colorado street and 106 feet on South Fair Oaks avenue. The Colorado-street entrance will be used exclusively by the clothing-store patrons and the Fair Oaks-avenue door by the third-floor office tenants.

The corner store on the ground floor will be occupied by the new combination food stores of the United Cigar Company.

Author Buys Valley Estate

ENCINO, June 1. (Exclusive)—Ann Nichols, author of "Abie's Irish Rose," was in San Fernando Valley during the week to inspect her country estate which she recently bought in the Encino Hills, south of Ventura Boulevard. The work of remodeling the estate has been completed and it is ready for occupancy. It is understood the playwright paid $75,000 for the property.



HERE is life at its ultimate best, even for Southern California. Fine wide beaches close at hand . . inviting you and your family to the joys of sand and surf. UNIVERSITY CITY is also the center of the Land of Golf . . many famous links within a few minutes' ride . . horseback riding, tennis, *all* the outdoor sports of the Southland are yours.

Visit the Model Home. Investigate its unique idea . . house, lot landscaping, complete furnishings, your own new sedan in the garage . . all for ONE small down payment and equalized monthly payments thereafter.

Furnishings by Boulevard Furniture Co.
Architect and Builder, Lincoln Mortgage Co.
Landscaping by Beverly Hills Nursery Co.
Car by Pegg Motor Company



UNIVERSITY CITY

LIKE a great giant, the metropolis of Los Angeles moves with mighty strides westward, ever westward, toward the sea. From the Westlake district . . the Wilshire district . . right down to Culver City, streets and boulevards and blocks and communities have grown like magic. Hundreds of thousands of people have poured into this area . . are still pouring in, creating thousands of fortunes in realty holdings.

VERY soon now, the city will be built all the way to the sea. Of the small area remaining, UNIVERSITY CITY is by all odds the outstanding best. Here history will repeat itself. Here . . again . . thousands of people, wishing to live in this delightful highland community, will send values skyward, assuring real profits to the fortunate early buyers.

See UNIVERSITY CITY now!

HARRY H. CULVER & COMPANY

Founders and Developers of Culver City, University Art Center and University City

Head Sales Office: 620½ W. Sixth Street. TRinity 9131

HARRY H. CULVER, President
EARLE S. EASTHAM, Secretary-Treasurer
CULVER CITY, EMpire 1165
J. D. SCHULMAN, Asst. General Manager
CHARLES E. LINDBLADE, Executive Vice-President
ARTHUR N. BACON, V.-Pres. & Gen. Mgr.

WATCH FOR THE RED NEON TOWER ON UNIVERSITY HILLS

CITY'S GROWTH ANALYSIS GIVEN

Record Shown for Attaining Metropolitan Size

Rapid Population Increases Made Since 1890

Los Angeles Seen in Fourth Position Soon

With 1,000,000 population considered the goal which places a city in the metropolitan class, Los Angeles attained that distinction in less time than any municipality in the United States and probably in the world, according to a report on various phases of this community's development just released by the Eberle Economic Service, statisticians, engineers and economists.

It is disclosed in census data that Philadelphia took eighty-one years to grow from a population of 100,000 to 1,000,000, the report continues, while on the same basis it took New York fifty-four years, Detroit thirty-two, Chicago twenty-nine and Los Angeles twenty-six.

"United States Bureau of Census records reveal that in 1890 Los Angeles ranked fifty-seventh in population, thirtieth in 1900, seventeen in 1910, tenth in 1920, while conservative estimates concede that it now ranks fifth."

An analysis of the census records proves conclusively that this city's development has not been in the nature of a sudden boom that usually ends in disaster, but has been consistent, although rapid, over a long period of years.

"The rapid growth of Los Angeles up to the present time should be extended into the future, especially if the countries bordering on the Pacific Ocean modernize as rapidly as is expected," the report states. "The background of metropolitan Los Angeles in manufacturing and commerce is just beginning to develop. The more rapid development recently of transportation, communication and manufacturing has imparted a great momentum to urbanization and, consequently, it is not surprising that this city developed into a metropolitan center so quickly."

On July 1, 1928, Los Angeles ranked fifth in size, being outranked only, in the order given, by New York, Chicago, Philadelphia and Detroit, according to Eberle, who adds that "considering the rapid growth of this city, the difference in population between Detroit and Los Angeles is not important, since it is reasonably certain that Detroit will not be able to cling to its present position any great length of time."

Los Angeles's standing with reference to other developments and when compared with other metropolitan centers is given in the Eberle report as follows, the latest available figures being used: Building permits, fifth; check transactions, seventh; harbor tonnage, third, being outranked by New York and Philadelphia only; harbor tonnage value, sixth; postal receipts, eighth; total income, fifth; shares traded on stock exchange, third, being outranked only by the New York stock and curb exchanges; value of manufactured products, twelfth, which figures are for 1925, and it is highly probable that it will be in ninth place when the next report is made, which will be for 1927.

Orange Coast Line Values Gain Yearly

Soaring prices for desirable ocean-front property will be the natural sequence to the phenomenal pyramiding of values, predicated upon a 1000 per cent increase of assessed valuations, during the past ten years on Orange county's coast line and an unprecedented program of development, it was said today by James E. Appleby, vice-president of Walles-Smith Co., managers of rapidly growing Capistrano Beach.

Orange county's assessed valuation in 1918, it was told by Donald Dodge to members of the Orange County Coast Association at a recent meeting, was $74,000,000. In 1927-28 it was $176,000,000. The value of the coast line ten years ago was $4,500,000. In 1927-28 it totaled $46,280,000, which means an increase of 100 per cent each year for the past ten years.

Recognizing the significance of this phenomenal increase and carrying out their plan of keeping abreast of the development, the three public utilities corporations, the Southern Counties Gas Company, Southern California Edison Company, and Pacific Telephone and Telegraph Company, are spending this year more than $1,500,000 in Orange county for improvements and extensions. A great portion of this will be used for installation on the coast line.

Glendale Lets Contracts for School Units

GLENDALE, June 1. (Exclusive) Contracts for the erection of additions to the John Muir school and the Horace Mann school, awarded by the Board of Education, call for the expenditure of $85,270 and $51,536 respectively for buildings and equipment.

The contract on the Muir school represents a saving of $18,000 under the original estimates of the Board of Education, and a saving of $1113 has also been effected on the Mann contract through the omission of some minor alterations that were originally planned, it is announced by John T. Cate, business manager of the schools.

The contract for the John Muir school was awarded to George Mittrey, Glendale, that for the Horace Mann school was given to Benjamin F. Farley, Burbank. Money for the school additions was made available through a recent bond issue approved by the taxpayers of Glendale, and work is to be started immediately.

Pearson & Dickerson have been awarded a contract to improve Aurora Drive in Riverside at a cost of $5304.

BEACH PROJECT DISCLOSED

Breakwater Program at Santa Monica Declared to be of Great Public Benefit to Community

(Continued from First Page)

prevent the acquisition of that frontage.

The Santa Monica-Ocean Park Chamber of Commerce, cognizant of that fact and with the sole desire to serve all of the people, called a meeting of representatives of the Chamber of Commerce of Hollywood, West Hollywood, Beverly Hills, Westwood Branch of Los Angeles Chamber of Commerce and Santa Monica Canyon Chamber of Commerce, and these bodies, acting in concert, appointed an executive committee consisting of members from each chamber of commerce, to devise ways and means by which the whole community represented might procure the construction of a breakwater as proposed above, and to acquire the necessary lands back of it for the use of the public.

RESPONSE ENTHUSIASTIC

The first consideration of that joint executive committee was to procure an expression from the public and the response was immediate and enthusiastic.

The next consideration was to determine what laws were available under which the cities of Los Angeles, Beverly Hills and Santa Monica might jointly proceed to accomplish their purpose. Such examination disclosed the fact that the 1927 harbor district act was not adequate, mainly for the reason that all of the property within the harbor district to be formed would be equally charged with the cost of the project. The committee members felt that it would be unfair to charge some sections of the proposed harbor district as much ad valorem as others, and that a fairly equalized district, wherein zones were fixed, bearing their fair proportion of the cost according to the benefits derived, should be provided.

Another defect of the 1927 act, so far as our needs were concerned, was the fact that there were no means thereunder to restrict the commercial use of any harbor created under it. It should be borne in mind that the 1927 Harbor District Act provides for the creation of harbor districts by majority vote of the electors residing therein, and also that bonds wherewith to defray the expenses of improvements in the district might be voted by such majority of the persons voting at the election.

We had anticipated the possibility of using that act to meet the peculiar problems confronting us in Santa Monica Bay, but upon a study of the legislation we found the following defects:

That particular zones within the harbor district would be especially benefited by the development but not charged any greater amount for the improvement than other sections; that the harbor when created might be used for commercial and industrial purposes, which use would frustrate our intention of making the harbor a strictly recreational one.

DEFECTS CORRECTED

It became necessary, therefore, to devise a bill correcting these defects, and a study of Senate bill No. 794, which unanimously passed both the Senate and the Assembly, will reveal that we have not changed the spirit or intent of the 1927 Harbor District Act, excepting in the interests of the whole people.

The City of Los Angeles was at first opposed to the bill on the ground that as originally drawn the board of governors of the harbor district consisted of but three members, and, furthermore, because under the bill the board of governors might lease tide lands or submerged lands contrary to the wishes of the cities comprising the harbor district. The city of Los Angeles sent their Mr. George Hjelte, superintendent of playgrounds, to Sacramento, and I had the opportunity to meet him there and discuss with him the objections which the city of Los Angeles was urging.

Mr. Hjelte proposed certain amendments to the bill which I gratefully received and incorporated in the bill, namely the increasing of the board of governors to five and providing at least one member of the board should be appointed by the legislative body of each city comprising the district; and further providing that the board of governors should not lease or in any manner dispose of any lands or works belonging to the harbor district or under its control without first securing the consent of the legislative bodies of each of the cities and counties comprising the district. The bill as drawn is the greatest safeguard for the future of our project—to lawfully maintain thereunder a strictly recreational facility in Santa Monica Bay for all of the people for all time.

HARBOR DEFINED

The definition contained in the bill of what recreational harbors are is interesting in that it makes it forever impossible for the harbor facilities to be used for other than strictly recreational purposes. We do not by this bill interfere with the operation of any existing harbors and it is specifically stated that this bill shall not alter any existing harbor or tideland laws, but that it simply provides an additional means by which communities and counties may act in concert to procure the recreational use of the Pacific Ocean and its bays.

The bill was discussed in committee and by the individual members of the Senate and the Assembly and no fault was found with its provisions in its final form. The fact that it was passed by both houses unanimously should speak in its favor, and there is no objection from an economic or political viewpoint which may properly be urged against its approval by the Governor.

There are some who base their objections to the bill upon the fact that bonds under it may be voted by a majority of the electors within the harbor district. However, it must be borne in mind that in that regard the bill does not provide any departure from established law in view of the fact that the 1927 harbor district act, now a law, makes similar provision.

Another objection urged was that the charge for the improvements within the district will be on an ad valorem basis, according to zones to be fixed by the Board of Supervisors, and these zones will be described so as to charge certain portions of the harbor district with the fair proportion which they should pay according to benefits derived, but the charge is upon the land alone and does not include improvements.

Our reason for making the charge upon the land alone was because we anticipated an increase in land values in the harbor district, and that it would be unfair to charge improvements upon the land already made, thus permitting the owners of unimproved lands to get all of the benefits of the improvement without paying their fair share of the cost of the work.

The work on this bill has proceeded from a community demand that something be done to save the beaches for the use of the public. As it applies particularly to the Los Angeles metropolitan area, the fact is that unless we promptly acquire under this act additional beach frontage, now available immediately northerly of Santa Monica, our opportunity will be lost. It is for the interests of the people of the whole State to provide the means under this bill to create recreational harbor districts for the future use of the people, and unless it is approved by the Governor, the present opportunity to so act will be lost.

I am confident that if Gov. Young does not sign this enabling act it will be because he does not know one problem in Los Angeles county with reference to beach lands. But I am equally sure that Gov. Young is impelled in all his acts only by a high sense of his responsibility as the Chief Executive of the State. Disastrous as his veto of the bill would be to the whole county I cannot do otherwise than say if he does veto it it will be because he thinks he should do so in the proper exercise of his official duty.

PETITIONS URGED

It is, therefore, vitally necessary that Gov. Young be apprised of the wide public demand in Southern California for his approval of Senate Bill No. 797. He cannot know your wishes unless you make them known to him.

This legislation provides a sure means of doing a really constructive work.

Los Angeles city does not control the beach frontage northerly of the city limits of Santa Monica. That control still remains with the State, and the State may make any legal disposition regarding those tidelands which it is advised, even though such use might not be a use which the city of Los Angeles could approve.

The recreational harbor bill provides the means by which that beach frontage may forever be exclusively used for recreational purposes and solves the difficulties incident to the present unsatisfactory situation described above.

The Los Angeles playground department is endeavoring to procure beach frontage located in such manner as to permit the public of the Los Angeles metropolitan area the widest use. It is one of the necessary incidents for any location of public beaches that circulation to and from it by way of sufficient traffic arteries be provided. The three miles of ocean frontage proposed to be taken if and when Gov. Young signs the recreational harbor bill is served by all of the boulevards leading into the Santa Monica Bay area, starting with Beverly Boulevard at the north.

EASY ACCESS PROVIDED

The beach frontage would be traversed by the Coast highway connecting up these boulevard lengths providing the means by which the people may quickly get to the beach and return to Los Angeles from it.

One of the most significant features of the plan is to take this present beach frontage of about three miles in length, and by protecting it with a breakwater so that the sands will not be subject to the destructive action of storm and tide dredge sand from the harbor bottom up on the coast and the engineers have reported that in this manner we can widen the beach hundreds of feet. This will permit making a very wide boulevard along the front and provide an esplanade on the east side of the road for pedestrian use of the public.

The sand will be kept clear of all detrimental structures excepting that it is proposed that two or three properly planned and conducted public bath-houses be constructed so as to provide bath-house facilities for the public, and also ways will be provided so that from the esplanade owners of small boats with outboard motors may use the harbor and house their boats at the mere expense of upkeep of boat houses which would be constructed on or near the esplanade.

If this bill is not signed at this time, the present owners of the lands necessary to be acquired will undoubtedly make some disposition of them, which would be perfectly natural. If the bill is not signed now, it would indicate that there is no popular demand to acquire this frontage.

The history of Santa Monica and other beaches has been that the beach lands have been lost to the public largely because of the failure of the public to act when it was possible for them to do so. We have no reason to think history will not be repeated in this case, and that if we do not act now, we will not be able to save for the people these three miles of beach frontage.

The Los Angeles Playgrounds Commission is alive to the situation, as are also those chambers of commerce serving the particular community which would be charged with the improvement.

Architectural Firm Awarded Exhibit Place

Western architectural development received national recognition recently at the exhibition held in New York under the direction of the Architectural League of New York.

Included in the exhibit were a number of drawings and photographs of completed work by Meyer & Holler, Inc., Los Angeles. Out of fifteen exhibits submitted by the firm, thirteen were hung.

Following the New York show, the Meyer & Holler work was shown at an exhibition of the Boston Architectural Club at the club's request. In the last two weeks in July the work will be displayed in the Architects' Building, Fifth and Figueroa streets, Los Angeles.

OFFICE BUILDING PLANNED

De Camp-Hudson Company has a contract to build a one-story and basement Class A office building at 669 North Robertson Boulevard for the Mitchell Camera Corporation.

Palos Verdes House Completed



Dwelling in Wooded Setting

The residence of E. E. Holmes at 2416 Via Anita, Palos Verdes Estates has been completed. Plans were prepared by H. Roy Kelley, architect.

Leader Named for Classes in Realty Studies

Edward R. Dewey, formerly of the Citizens' National Trust and Savings Bank and the Citizens' National Mortgage Company, has been appointed by the University of California at Los Angeles as special lecturer for a short course on the principles and practice of real estate especially designed for licensed real-estate salesmen.

Under the new law all licensed real-estate salesmen must pass an examination conducted by the State real-estate department before they can get a new license next year.

The course will be given in Room 815 of the Hillstreet Building, 815 South Hill street, at 7 p.m., Thursday, the 6th inst. The first meeting of the course is open to the public.

Title Building Office Suites All Occupied

Exactly one year from the date of its completion and the moving in of the first tenants, Roy Stockburger, manager of the Title Insurance Building, announces that the new office structure is entirely occupied.

The building was completed June 1, 1928, at which time approximately 65 per cent of the office space had been leased, and since that time, according to Stockburger, there has been a constant demand for accommodations, culminating with the full tenant capacity at the present time.

WAREHOUSE ALTERED

Herbert M. Baruch Corporation is to alter the Class A office and warehouse building at 508 East Eighth street for the D. N. Walter Company.

ACTIVITY IN TRANFERS ANNOUNCED

Developer Reports Many Sales at Hollywoodland During Week

Recent sales of property at Hollywoodland were announced last week by Mel Anderson, general sales manager of the project. Sales include a $13,225 estate in the new Lakewood addition to Al Jennings, two sites to Harry Campbell for $12,650, two to a group of Los Angeles people for $18,815 on which a club will be built, one to Mrs. A. G. Nichols for $3165. All were made in the last week, Anderson reports.

"Building activity also has shown progress. At the present time four residences, aggregating $100,000 are under construction. These homes are being built by Mr. and Mrs. H. M. Schroeter, Mr. and Mrs. M. W. Taggart, Mr. and Mrs. A. S. Lehman and Mr. and Mrs. Martin Allen," Anderson reports.

Sales Policy Changed by Realty Firm

The Santa Monica Land & Water Company has completed plans for the reorganization of its Pacific Palisades sales division and announces the appointment of Floyd B. Howard and Ray F. Howard as sales managers to direct the activities of the company in the Pacific Palisades properties.

Orange Groves Near Redlands Reported Sold

REDLANDS, June 1. (Exclusive) Twenty acres of navels at Bryn Mawr, west of the Cal Puffer orchards, has been purchased by J. F. Maloof of San Bernardino for $60,000. The property formerly was owned by Fred Leuschen of Highland and is equipped with heaters and has an excellent water right.

Redondo M... Adopt M... Buildin...

REDONDO BEACH, ... clusive)—Adoption of ... builders' code is ... by building depart... here, following the ... by the Southbay ... change, through ... Wigg in sponsoring ... plans for the general ... the code.

TODAY'S FORESIGHT! TOMORROW'S ...

$10 Per Month

gets you a big piece of real estate that can be used ... day for an Apartment Site or Hotel Site in the district ... thousands and thousands of people are populating ... Hollywood, the fastest-growing community in Southern ... fornia.

INVESTIGATE

North Hollywood Studio Tr...

Twelve miles from the heart of Los Angeles—Ten minutes from ... —Big sixty-foot lots—Unheard-of-prices—Fruit trees—Rose ... lines—Big boulevards.
A home site today! An apartment-house ...

COMFORT FOR YOUR OLD AGE

Just come out and see if you are not justified in ... per month.

BY AUTO: Drive out Hollywood Boulevard to Cahuenga ... then out Cahuenga to Universal City and along Lankershim ... to our new offices at 4700 Lankershim Boulevard, corner of ...

BY STREET CAR: Take P. E. car at Fourth and Hill ... Hollywood stop, North Hollywood, and walk one block north ... Watch for the red and white flags. Offices open every day ... Sunday, from 9:00 a.m. till dark.

J. D. MILLAR REALTY CO
OWNERS
REALTORS

-pick your home Today- from the most attractive selection ever offered-



Westwood Hills

YOU just have time now to get nicely settled in a new Westwood Hills home before the University opens. Only four months until the army of 6000 University of California students are scheduled to take possession of the beautiful new Campus. ◆ Experts predict that homes will be at a premium. Parents of scores of students are expected to be scouring Westwood Hills for homes. ◆ You can avoid the "last minute" rush—get full benefit of pre-University prices—select from a complete assortment—only if you act today. ◆ Come out and see the best that Westwood Hills has offered—sixty four brand new Homes—all of them open for inspection. Drive into any Westwood Hills Tract Office and locations will be furnished you to inspect at your leisure.

DISTRICT BRANCH OFFICES:
500 N. Western Ave. HOllywood 7901
4115 Beverly Blvd. OLympic 2169

WESTWOOD HILLS TRACT OFFICES:
Located at the intersection of Beverly Glen Blvd. and
(1) Beverly Blvd.
(2) Wilshire Blvd.
(3) Santa Monica Blvd.
(4) Pico Blvd.

Janss Investment Corporation
PHONE MUtual 4221
SECOND FLOOR SUBWAY TERMINAL BLDG 417 SOUTH HILL ST.

Drive out Beverly, Wilshire, Santa Monica or Pico boulevards direct to Westwood Hills Tract Offices.

28 years of responsibility behind each sale

REAL ESTATE WANT ADS

ALL CLASSES OF PROPERTY
FOR SALE, EXCHANGE, WANTED
Loans and Money Wanted
Hotel and Apartment-House Leases
Business Opportunities

Index to Today's Advertisements

Los Angeles Times prints more real estate want ads than all other Los Angeles newspapers combined.

	Page		Page
HOUSES—For Sale	4	EASTERN AND NORTHERN	11
—Miscellaneous		—For Sale, Ex., Wanted, Etc.	
—Southwest.		SAN DIEGO PROPERTY	11
—East and Southeast.		—For Sale, Ex., Wanted, Etc.	
—North and Northeast.		GOVERNMENT LANDS	11
—Furnished.		—Miscellaneo.s	
HOLLYWOOD—Miscellaneous	9	OIL PROPERTY	11
—Sale, Ex., Wanted, To Let.		ORANGE, LEMON, WALNUT	11
BEVERLY HILLS—Miscellaneous	9—10	STOCK AND DAIRY RANCHES	11
—Sale, Ex., Wanted, To Let.		—For Sale and Exchange.	
WESTWOOD HILLS—Misc.	10	REAL ESTATE—For Sale, Misc.	11
—Sale, Ex., Wanted, To Let.		ACREAGE FOR SUBDIVISION	11
BEL AIR—Miscellaneous	10	WANTED — To Purchase Real Estate	11
—Sale, Ex., Wanted, To Let.		FOR EXCHANGE—Real Estate	11—12
GLENDALE—Miscellaneous	10	—Miscellaneous.	
—Sale, Ex., Wanted, To Let.		—Houses.	
PASADENA—Miscellaneous	10	—Lots.	
—Sale, Ex., Wanted, To Let.		—Business Property.	
ALHAMBRA—Miscellaneous	10	—Income Property.	
—Sale, Ex., Wanted, To Let.		—Suburban Property.	
SAN MARINO—Miscellaneous	10	—Harbor Property.	
—Sale, Ex., Wanted, To Let.		—Country Property.	
CITY LOTS—For Sale	10	MONEY TO LOAN	12
CEMETERY PROPERTY	10	—On Real Estate.	
INDUSTRIAL PROPERTY	10	—On Salaries, Warrants.	
INCOME PROPERTY	10	—On Diamonds and Jewelry.	
SUBURBAN PROPERTY	10	MONEY WANTED	12—13
BEACH PROPERTY	10	MORTGAGES, TRUST DEEDS	13
RAILWAY LANDS	10	STOCKS AND BONDS	13
COUNTRY PROPERTY	10	MINES AND MINING	13
MODERN HOMES AND CANYON	11	APARTMENTS, HOTELS	13—14
—For Sale, Ex., Wanted, Etc.		—Sale, Ex., Lease, Wanted.	
		BUSINESS INVESTMENTS	13
		BUSINESS OPPORTUNITIES	13—14
		LEGAL NOTICES	14

NOTICE: For all other classes of want ads, see the Sunday Times General Want Ad Section—Part IV.

HOUSES—For Sale—Miscellaneous—36

UNDISPUTED BEST BUYS
126 N. CITRUS. 2-sty. brick. 9 rms., 3 baths. $16,000.
107 S. CITRUS. 7 rm. bung. See this today. $9,000.
231 S. CITRUS. 3-sty. Span. $20,000, worth $28,000. Shown by appointment.
112 N. HIGHLAND. 10-rm., 2-story Spanish. Will trade. $20,000.
438 E. MARIPOSA. 7-rm. bung. Will trade. $10,000.
600 E. MANSFIELD. House and furnishings for $10,000.
O'CONNELL & WHITE
4060 West 6th. FI. 4667.

WILSHIRE SACRIFICE
You hear a lot about bargains, but I promise this is a real one on Oramercy near 10th st. 10-room stucco, 4 bedrooms, 2 full tiled baths upstairs, mahogany trim. Beautifully tiled kitchen. Let 60x134! is easy buy for $20,000, but I feel sure $17,500 will take it. Save a big slice of $10,000. 2-yrs., at 6%, which alone should show the value. Close to school and transportation. Don't fail on this one, you will get plenty for your money. Call Mr. Phillips.
The Henry de Roulet Co.
Wilshire at Western. DUnkirk 4400.

BEVERLY HILLS BRAND NEW Beautiful Duplexes
ULTRA MODERN
PERFECTLY LOCATED
WELL BUILT
14 ROOMS 4 BATHS
Consider Trade
Owner—Builder CR. 8530

SEE THIS BEAUTIFUL DUPLEX In Beverly Hills
JUST COMPLETED
14 large rooms, 4 tile baths, unit heat, elec. refrig., rest. fireplace.
436 S. BEDFORD DRIVE
Also one 7-room, 2 bath home at 8558 PICKFORD ST.
These Are Unusual Buys. Will Accept Good Trade.
Owner & Builder OX. 5249

IF YOU ARE LOOKING FOR A PICK-UP, HERE IT IS! REDUCED FROM $13,900 TO $9750. The 1st price was a bargain, the 2nd, well, just see it & judge for yourself. Has 9 attractive rms., 4 bdrms., dressing rms., den opening on front deck, billiard rm. with floors, French doors opening on flower-filled patio, tiled baths & kitchen, unit heat, large amount of wrought iron work. 2-car gar. Lawn, shrubs. IN EXCLUSIVE SEC. DISTRICT. Phone Miss Clarke. HO. 7905, or eves. OR. 6633 for appt.

FORECLOSURE
BEVERLY HILLS
Beautiful 8-room Spanish bungalow with servants' quarters in rear. Nr. schools and transportation. Priced $7700 for quick sale.
Ph. OWNER, TU.4138 or YO.3720.

Glendale Foreclosure
Will sacrifice my attractive 7-room Spanish, beautiful tile bath, electric refrigerator, unit heat. Lot 60x160, on most beautiful street in Glendale: near trade & high schools & transportation. Phone OWNER, TU. 4113 or YO. 3728.

Choice Hancock Park
Gorgeous new home, privately built. 13 rms., 7 bedrms., 5 baths, Italian marble floors in hall, 1st fl. & Beverly blvd. 100 ft. lot. No finer home in the city. Cal. at $75,000; clear $25,000 income value. Will trade. Agents. Call Mr. Montrose or Mr. Chapman.
KELLS & GRANT
Wilshire at Western. DU. 3000.

New Windsor Square
$12,750
MOST ATTRACTIVE 5R. bung. on RIGHT STREET IN MOST DESIRABLE residential section of L. A. Near schools, stores and yellow car. 7-AM., 3 bedrms., 1st floor. $9000 at easy.
438 No. Beachwood Drive

HILLTOP
Close in. Wonderful view. Lovely 5-rm. stucco, just completed, $4500, easy terms. Take lot as 1st payment. HOLTZ. E. end of Ave. 60. GA. 3920.

BARGAIN
Marvelous hillside home in the heart of Hollywood. 10 rooms, 3 baths. Never again a chance like this. Open afternoon. 6682 Whitley Terr.
$9000 UNDER VALUE
On Los Feliz Blvd. west of Vermont. 6-rm. Span. bung. 2 baths, large patio, large lot, dbl. garage with 2 rms. & bath above. Price $17,500, terms. Ph. HO. 1003 or WA. 9791.

$25,000
Beaut. Wilshire home, compl. furn., 11 rms., 3 baths, 2 sln. pchs., unit system heat, unrestricted, some. $20000 cash. Take some trade. DU. 4410 eves.

WEST Los Angeles home on corner lot, 50x165. 7 rooms, tile bath. Mtg. $5500. Want clear lot or smaller home for equity of $7000. Call Pasadena, SY. 4111.

STUCCO—8-R., 3 bedrms., 3 tile bths., unit heat, shrubs, $40 ft. Bronson. Nr. Wilshire Blvd. Lot worth $12,000. Full pr. $14,500. $4000 cash. Don't disturb tenants. Own. VA.0434.

ENG. stucco, 5 rms., bkfst. nk., delightful yard, summer house, ideal location. Sickness compels sac. Furn. or unfurn. Make offer. Own. 1414 N. Formosa. Gayle Rock.

2 GOOD HOME BUYS
339 N. Highland av. 239 S. Lucerne. 6 & 10 rooms. Sell cheap. Good time. Owner & Builder. OL. 6302. CR. 6631.

3-DAY ESCROW SERVICE
SECURITY TITLE CO.
143 S. BROADWAY. MUTUAL 4174.

YOU WANT AN INCOME
2 modern 7-rm. houses, one lot: 1 blk. car; total price $3500, terms. 4416 VICTORY BLVD.

WIDOW IN TROUBLE
Must sell 5-rm. stucco; lot 44x200. $4500. Ir. 4410 Vesta Blv. GA. 2288.

$2500 Blgs. st. Will sell at great sacrifice, 9-R. 2-story house, splendid cond. THE OWNER. HO. 6597.

HAVE equity in several houses, will take clear lot or good equity as part payment. Ph. Stearns. CA. 6598.

EXCEPTIONAL pay on this; pays 8% on $2000. $25 terms. Owner sells to 1st buyer. 3418 5th ave. WY. 4738.

BEVERLY HILLS
$6,750 BUYS 7-R. 2-sty. Spanish, 3 rms. & bath above. Near 3 cars. Owner. OR. 4679.

1539 N. Kenmore, 8-room buss., special price, accept lot as part. Owner. HO. 6357. Tr. 6451.

1539 N. Kenmore, 8-room buss., special price, accept lot as part. Exact quick. Owner. HO. 6357. Tr. 6451.

HOUSES—For Sale—Miscellaneous—36

SUPER EXHIBIT HOME
HILLTOP LOCATION
$13,500. Terms.
7 large, beautifully decorated rooms. 26-foot living-room, beamed. Exotic patio, fitted with Spanish furniture in luxury. Compare to $17,500 homes. You don't know California beauty homes unless you see this superb value; it has everything. Phone NOrmandy 16481.
DRIVE OUT TODAY

$1500 Handles
Westwood Hills Corner Home
A brand new modern Spanish. Every conceivable convenience. Inc. tiled baths, stall showers, elec. refrig., hard dec. patio, etc. Unusual features galore. See this before you buy. Come to 2001 Kelton. 2 blks. west of Westwood Blvd. shopping center. 2 blks. south of Santa Monica Blvd. OR. 1207.

BEST BUY
IN A NEW 2-STORY HOME
BUILT TO STAND
10 master rms., 6 baths, 4 dress. rms., servants' qtrs., large grounds, patio & fountains. Surrounded by dignified homes. 1 blk. to Fells Pl. bet. Vermont & Western. Owner.
2223 NOTTINGHAM

BARGAIN FOR CASH
A $75,000 HOUSE
FOR $55,000
Beautiful English type, slate roof 6 bedrooms, 4 tile baths.
Nothing finer in construction or design. Just beyond Bel-Air in Highland Hills, north of Beverly Blvd. Shown only by appointment.
Owner DRexel 3727

LIFE HERE WILL BE SWEETER
This beautifully finished 2-bedroom home on high lot with permanent ocean view between Santa Monica and Wilshire Blvd. worth seeing. Close to streamcar and high school and university, transportation and shopping handy. Home is conscientiously built, convenient and complete to minutest detail. An outstanding value at $17,500. Call Cashmere, OXford 8914, now.

9 Blks. From 7th & Bdy.
SACRIFICED
FOR $11,000—TERMS
1 S-room & 1 4-room house on lot 50x110. Income $95 per mo. 8th on Towne ave. Paved alley & street. Income $65 per mo. Same tenant 14 yrs. Lot alone should sell for $450 per front foot.
HASPERT
Ph. TU. 7821. 420 Consolidated Bldg.

MR. EASTERNER
A home constructed for eastern people awaits your inspection at 5433 WARREN DRIVE, CARTHAY CENTER. This has all of the new western built-in features & is the finest, most beautifully decorated home in Los Angeles.
3 Large Rooms, Large Lot.
3 Bedrooms, 4 Baths, 2-Car Garage.
BIG PRICE REDUCTION
OWNER ON PREMISES

THE SHRINE
OF EVERY MAN'S DEVOTION
IS HOME
A modern well appointed 2-story 4-bedrm. 3-bath home in the EXCLUSIVE WILSHIRE DISTRICT
ONLY $16,750
Subd. to one month, $10,000, 7% on 3 mos. Beautiful street. Approved dale: near trade & high schools & transportation. Phone OWNER. TU. 4113 or YO. 3728.

Choice Hancock Park
Gorgeous new home, privately built. 13 rms., 7 bedrms., 5 baths, Italian marble floors in hall, 1st fl. & Beverly blvd. 100 ft. lot. No finer home in the city. Cal. at $75,000; clear $25,000 income value. Will trade. Agents. Call Mr. Montrose or Mr. Chapman.
KELLS & GRANT
Wilshire at Western. DU. 3000.

New Windsor Square
$12,750
MOST ATTRACTIVE 5R. bung. on RIGHT STREET IN MOST DESIRABLE residential section of L. A. Near schools, stores and yellow car. 7-AM., 3 bedrms., 1st floor. $9000 at easy.
438 No. Beachwood Drive

HILLTOP
Close in. Wonderful view. Lovely 5-rm. stucco, just completed, $4500, easy terms. Take lot as 1st payment. HOLTZ. E. end of Ave. 60. GA. 3920.

BARGAIN
Marvelous hillside home in the heart of Hollywood. 10 rooms, 3 baths. Never again a chance like this. Open afternoon. 6682 Whitley Terr.
$9000 UNDER VALUE
On Los Feliz Blvd. west of Vermont. 6-rm. Span. bung. 2 baths, large patio, large lot, dbl. garage with 2 rms. & bath above. Price $17,500, terms. Ph. HO. 1003 or WA. 9791.

$25,000
Beaut. Wilshire home, compl. furn., 11 rms., 3 baths, 2 sln. pchs., unit system heat, unrestricted, some. $20000 cash. Take some trade. DU. 4410 eves.

WEST Los Angeles home on corner lot, 50x165. 7 rooms, tile bath. Mtg. $5500. Want clear lot or smaller home for equity of $7000. Call Pasadena, SY. 4111.

STUCCO—8-R., 3 bedrms., 3 tile bths., unit heat, shrubs, $40 ft. Bronson. Nr. Wilshire Blvd. Lot worth $12,000. Full pr. $14,500. $4000 cash. Don't disturb tenants. Own. VA.0434.

ENG. stucco, 5 rms., bkfst. nk., delightful yard, summer house. Sickness compels sac. Furn. or unfurn. Make offer. Own. 1414 N. Formosa. Gayle Rock.

2 GOOD HOME BUYS
339 N. Highland av. 239 S. Lucerne. 6 & 10 rooms. Sell cheap. Good time. Owner & Builder. OL. 6302. CR. 6631.

3-DAY ESCROW SERVICE
SECURITY TITLE CO.
143 S. BROADWAY. MUTUAL 4174.

YOU WANT AN INCOME
2 modern 7-rm. houses, one lot: 1 blk. car; total price $3500, terms. 4416 VICTORY BLVD.

WIDOW IN TROUBLE
Must sell 5-rm. stucco; lot 44x200. $4500. Ir. 4410 Vesta Blv. GA. 2288.

$2500 Blgs. st. Will sell at great sacrifice, 9-R. 2-story house, splendid cond. THE OWNER. HO. 6597.

HAVE equity in several houses, will take clear lot or good equity as part payment. Ph. Stearns. CA. 6598.

EXCEPTIONAL pay on this; pays 8% on $2000. $25 terms. Owner sells to 1st buyer. 3418 5th ave. WY. 4738.

BEVERLY HILLS
$6,750 BUYS 7-R. 2-sty. Spanish, 3 rms. & bath above. Near 3 cars. Owner. OR. 4679.

1539 N. Kenmore, 8-room buss., special price, accept lot as part. Owner. HO. 6357. Tr. 6451.

1539 N. Kenmore, 8-room buss., special price, accept lot as part. Exact quick. Owner. HO. 6357. Tr. 6451.

HOUSES—For Sale—West and Northwest—30-A

BEST HOME BUYS
A really dainty, most artistic 6-rm. Spanish home. Bet. Wilshire & Country Club, west of Carthay Center. Handcraft tiled Roman bath equal to any in $50,000 home. Tiled kitchen. Unusual fixtures, doors, cabinet work. Electric ice. Very special at $7750. See at 923 S. Shenandoah.

New English Norman home of 7 large rooms with 2 real baths. Unit heat, electric ice, etc. Dandy corner lot 50x135, bet. Wilshire and Country Club, west of Carthay Circle. Price $11,000. See 535 S. Bedford st.

Just completing fine 2-story home on highest ground, Wilshire-La Brea district, Spanish; 7 rooms, 4 tiled baths, 2 unit furnaces; electric ice. Price $12,500. See 1236 S. Carmona.

Fine 2-story home, 8 rms., 4 bedrooms, large tiled vestibule and stairway. Price $13,000. 69-foot corner. See S.W. cor. Carmona and Packard sts.

ACTOR'S HOME
IN COUNTRY CLUB HIGHLANDS
Unique and quite different. A beauty home on a beauty lot with 300 feet curving street frontage. 6 unusually large rooms. Living room 16x27. Colored tile kitchen and striking Roman bath. Basement with unit furnace. Electric refrigeration. This home is offered by owner at $8500, which represents about one-half its actual value. See at 5260 Fresser ave. Just 3 blocks from Fox Movietone studio.
For further information about these homes see or phone W. R. BANKS-W. E. JACOBSEN COMPANY
3939 W. THIRD ST. OR. 1191.

LOS FELIZ 14 RM.
Home Just Completed At
2220 N. CATALINA ST.
Original in every detail, in good taste throughout. Spanish with enough modernistic feeling to distinguish it from anything ever done before; the last word in fine homes with four master bedrms. 3 distinct patios, recreation suite, and many other unique features. A $125,000 property on 100x150 at $85,000. OPEN DAILY 1-5 P.M.
H. R. AARENS, owner. GL. 5131

Open for Inspection
11 rms., 5 bedrooms, 3 baths, 2-sty. 358 South Rossmore.
11 rms., 5 bedrooms, 3 baths, 2-sty. 239 S. Van Ness.
10 rms., 5 bedrooms, 4 bath, 2-sty. 230 South Menlo.
9 rms., 4 bedrooms, 3 baths, bung. 316 South Westminster.

HOWARD & BOSWELL
S.E. Cor. 6th & Oxford. DU. 1945.

OWNER SACRIFICING
Wilshire bungalow home, cost $15,000 sell for $10,750, terms. Typical Cal. Spanish home, 7 large rooms, 2 baths, with every built-in feature. Paved. Lane, lot, commanding view of ocean and mountains. Just forecloed. Owner has no use for home and will accept any indebtedness. About $37,500. Property valued $55,000. Owner, 56 S. Spring st., Room 1028. TU. 2833.

Foreclosure Sacrifice
PRICE CUT $2000
6-room English stucco, extra large bedrms. with built-in robes, shrubs & shrubbery, 1 block E. of Robertson Blvd., 1 block No. of Wilshire. See owner at 433 Rexford Rd., or phone OX. 4103 after 6 p.m.

MUST SELL THIS WEEK
LESS THAN $10000 HANDLES
Best offer above $10,000 buys nearly new 5-room bungalow and double worth $13,000; take small vacant trade. Leaving Thursday, buyer gets title Friday at $1500 down. 1129 S. Bedford st., just E. of Robertson. OX. 5895.

HILLSIDE HOME
Spacious, 10 rooms, with 6 additional lots in the heart of Hollywood. Exceptional view home. Ideal family estate. Beautiful grounds. Wonderful future. Price $100,000.
C. C. CUMMUM, REALTORS
548 S. Spring St. MU. 3126.

$1000 DOWN
7-RM. Spanish, 3 bedrms. 2 baths in Beverly-Fairfax district, 2-car gar. 50 ft. lot. Priced below anything in district for this week only at $8500. Phone OWNER, HE. 2117.

Extra Big Bargain $12,000
Two-story three 5-room unit modern house. Dble. garage. Lot 50x133. Hollywood Dr. near Rossmore. Rents $160 per month. J. P. Hanlon, 146 S. Flower st.

2000 N. CATALINA
6-room Spanish on CORNER lot, splendid shrubbery and enclosed yd. Owner sacrificing $4500 by cutting price this week to $11,500. Phone MR. BROWN, HE. 2116.

Folks, Look $10,500
1½ blks. S. Wilshire Blv. nr. schl. 2 fine 7-rm. Spans. as 1; perfect as can be. Best constrn., every mod. feat. known. Positively best buy along Wilshire. 2101 S. Marsh. WE. 6362.

NEW CORNER DUPLEX
W. PICO & ROBERTSON DIST.
N.W. cor. Pickford & Durango. All throughout. Open for inspection. 10 rm.

BY owner, 5-rm. French chateau, full colored tile bathrooms, 4 bedrms. upstairs, large solarium with tile fountain, set of fixtures & furnace heating system. $18,000. 6237 Lindenhurst nr. Carthay Circle. No. st. Wilshire.

BARGAIN, $4500 buys cozy 3-room house, double garage, $1000 cash, bal. $30 per mo., including int. to block from Silver Lake Blvd. near Moreno Highlands. 2 min. from 6th car. 2322 Duncan, Echo Park.

$14,500, WORTH $18,000
Beautiful 2-story Spanish, studio liv. rm., 3 bdrms., 2 baths, patio, garden, fish pond. Nr. hi. school. 451 S. Plymouth blvd. WI. 6107.

LEAVING CITY
$1137 equity for $500; 5-rm. stucco bung. Total cost $5367. 1428 S. Bedford st., nr. cor. of Pico.
3130-342 Stanley ave. Duplex 3-5 rms. Near Pico. Frisidaire, unit heat. Owner on premises from 12 m. to 3 p.m., or call 8-11 a.m. or UN. 1300.
ONE of the best impr. spt. sites on St. Andrews Pl. Lot 62x150, betw. 8th & 9th sts. $6,000 below value. Ph. quick. OL. 1168. Revs. OL. 8947.

WILSHIRE bungalow, tile bath, zinc shower, shrubbery, $1000 cash, price $8450, bal. like rent. 4 blk. Van Ness school. Owner, 5128 Maplewood ave.
$5000. $2000 down, 4-rm. house, W. Hollywood, near Beverly Blvd. Two bedrms., Beverly Hills, tile sink. Garage. Fireplace. Owner, DR. 1004.

A REAL BARGAIN
New 5-rm. stucco bungalow, just completed, $4500. Will take lot as part payment. WH. 0478.

NEW homes, Pico-Fairfax district. Priced right. Terms to suit. C. C. TATUM, REALTORS
548 S. Spring St. MU. 3126

HANCOCK Park bungalow, best buy in neighborhood. 7 rooms, 2 baths. See owner on premises, 323 So. Sycamore, or call OL. 5768.

$4000. $500 DN. New 5-r. stucco. 3 bedrms. Concrete st. 2-blk. Atlantic steel. 5079 W. Adams. OR. 0301.

SPECIAL BARGAIN—5 bedrms., 3 baths, sunny patio off bkfst. rm., $1000 cash. Wilshire dist. WY. 3107.

1501 HI POINT ST.
7-rm. stucco. Cor. OX. 1328. Owner.

5-ROOM double. Must sell at once. House at 108 S. S at all Drive. 1 blk. from Beverly Blvd. Owner. OR. 5023.

MUST sell; new 5-rm. colonial, ideal loc. Cars, schl. & Griffith Park. 3940 Severo ave. GL. 4997.

Lot 55x125. 5-rm. hme. Will lot be worth for bus. 1401 S. Fairfax.

ATTRACTIVE 7-r. 2-story mod. home, 3 bedrms. 2 baths. $13,500. TERMS. 2102 Virginia Road. EM. 5170.

6-ROOM duplex just finished. Electrolux refrig. $14,000. Corner San Vicente Blvd. & Verdun. OX. 3275.

7-RM. stucco, well built by owner, bargain at $8000; terms. 6677 Colgate. OX. 9584.

7-RM. priv. home. Barg. Or exch. 2 lots. L. H. 1115 Lucerne. VA. 9433.

$4700 OX. 2948.

$4350, $250 dn. 5-r. new stuc. Pico dist. Must sell quick. EM. 0178.

5-r. bung. 8 new fix. $5500; $1000 dn. 2335 Landon st. VA. 9079.

MY Echo Pk. stucco home. Must sac. 6104 CHAMBORD PL. Times Office.

BEAUT. 4-rm. & gar. nr. car, stores & school. $250 dn. OR.3404. VE.1116.

HOUSES—For Sale—West and Northwest—30-A

WHY BUY A BUNGALOW
WHEN YOU CAN GET A
Real 6-Room Mansion
NEAR COUNTRY CLUB DRIVE
FOR LESS THAN $8000
BLDR. MUST LIQUIDATE AT ONCE.
This magnificent home has the appearance, quality and construction of a $50,000 home.
Very large living room, high cathedral dome ceiling. Spacious dining room, which opens out on an enclosed Roman garden with fountains and statues.
Cheerful round breakfast room and well planned kitchen, gorgeous tile bath with tiled stall shower.
Two sunny bedrooms done in oil and magnificently decorated, opening out into a beautiful landscaped lawn.
A HOME YOU WOULD GLADLY PAY $15,000 FOR, CAN BE HAD FOR LESS THAN $8000. Drive out Pico to Fairfax, continue west on Pico 6 blocks to Holt Ave. (paved.) Turn north to 1149 Holt. Owner on premises. Or Call Or. 4612.

$100 DOWN
5, 6 & 7-room stucco so. of Carthay Circle. 1636 Holt Ave. 1733-1878 Bedford st. or Owner, CR. 6468. Will take $100 down & $25 mo. on T.D.

NEW 7-rm. bung. 2 baths. Gas furnace. Sanitas walls, hand decorated, elec. refrig. 2-car garage. Cheapest house in vicinity, $12,500 net. $2100 will handle. Bal. terms. Call WH. 0468. 178 N. Poinsettia Place.

WILSHIRE HOME
Fine large house on lot that will make you big profit. Sacrifice $11,000 this week. RO. 4928.

SIX-ROOM ENGLISH. FURNISHED. MAKE OFFER.
833 NO. CAHUENGA AVE.

South and Southwest —30-B

NO DOUBT YOU HAVE BEEN LOOKING FOR SOME TIME FOR
A REAL HOME
One that you would be proud to show to your friends. That has mahogany finish, and not painted or grained or imitation stuff. A home that will last you a lifetime. Built by a mechanic so you can be assured that all the drawers and everything works. I have two of these real homes just completed, 2 and 3 bedrms. Two blks. west of Western ave. bet. 76 and 78 St. on Harvard Blvd. $750 dn. $35 mo. See owner & builder on the premises or call 7TH. 8048. Open evenings.

STOP RIGHT HERE
Something Worth While
A charming eight-room home, south front, located on a very valuable fifty-foot corner. This home, though not new, will be appreciated by those who like spacious rooms. Good surroundings, substantial construction & a real home assured. Located but one block from Vernon Ave. car & Western Ave. Present owner must sell & has priced it very reasonable. The price will surprise you & terms are reasonable to responsible buyer. Shown by appointment only. Call YO. 4210.

BARGAINS
Latest style Spanish and Colonial bungalows. Stucco and frame construction, 4, 5, 6 & 7 rooms, with all the latest features. Fine neighborhoods. Lawns & shrubs in. Ready to move in. Near car line or bus. Immediate possession. Low PRICES $4800 TO $9750
TERMS—$300 TO $750 down and easy monthly payments, including 7% interest.
Owner, 3600 W. Slauson. VE. 6140.

$150 DOWN
TOTAL PRICE $4950
5 ROOMS, NEW
Spanish stucco, north of Florence, west of Western. Everything modern and up to date; there is no better house like it, for within $800 of the price in this district. See owner & builder at 4411 Arbutus ave. GA. 2431.

AUCTION AUCTION
TUESDAY, JUNE 4, 2 P.M.
910 W. 62nd PLACE
5-rm. bung. Good condition. Well located, 1 blk. to school and two car lines. This fine property will be sold without limit or reserve, above presents encumbrance of $2500 and bond of $55. GEO. R. THATCHER, REALTOR. E. R. SARTAIN, AUCTR.

$4650 TODAY ONLY
BRAND NEW CORNER HOME
$750 down. 6 rooms, beam ceilings, 30-ft. living rm., cove bedrms., built-in dresser with mirror, oil decorations, pedestal lavatory, tile bath, shower, sink. No bonds. Close in nr. park, bus. to fare. 1502 W. 84th st. Bring terms this week only at $4650. Phone OWNER, HE. 2117.

$14,000 Home for $9950
New 7-rm. Span. bung., 3 master bedrms., 2 baths, patio, garden, fish pond, elec. refrig., Sanitas walls, hand-paint. floors, steel reinforced foundation. Hollywood Dr. near Rossmore. Rents $160. Hillside, city view. $2000 dn. $5000 at 6% for 10 yrs. 6330 Deane ave., nr. Angeles Vista Blvd. and So. Rimpau. Owner.

4-Rm. Modern House & 2-5 Acres—$4200
$250 down and $35 per month, including interest. Near 151st St. & Western Ave. Owner, 727 S. Spring St. TR. 0901.

NEWLY DECORATED
5-R. modern house at Southwest corner 67th St. & 7th Ave. Price $4000. $250 down and $35 per mo. UNITED MORTGAGE & LOAN CORPORATION, 727 S. Spring St, TR. 0901.

Look At This $6350
Beautiful new 6-room Spanish home in Angeles Mesa. Must sell. Hand decorated bedroom, tile bath, built-in sinks, lawn, shrubs, sprinkler system and everything you could wish for. $1000 cash. Bal. $50 per mo. See owner & builder on the premises or call 3910 So. Hobart Blvd. PA. 1191.

VIEW PARK HOME
FORCED TO SACRIFICE BEAUTIFUL 6-rm. stucco, 2-car gar., $1,000 cash, bal. $2,000 at 6%. $3000 dn. cash. 1722 VICTORIA AVE. WY. 3500.

New 7-Rm., 3 Bedrooms
2 tile baths, vanity, beautiful inside finish. High location, $1000 dn. Bal $5950. 6311 S. HALLDALE. Builder there Sunday.

Double Bungalow
$5500—$500 DN. $40 MO. TOTAL
No mortgage on this one. Near here. Key 6120 S. VERMONT.

A BIG bargain. 5-room mod. bungalow $4400. $1000 cash. Lt. 45x138 alley. 79th st. near Bdwy. M. car. Owner leaving city. UNI. 5003 S. Bdwy. AX. 8996.

5 RMS. well built, real home, fine condition, 50-ft. lot, beautifully planted, high ground, well watered, low price. Owner leaving. 1153 W. 79TH ST. TH. 5713.

3 HOUSES FOR PRICE OF 1
3 rms. 3 rms. 2 rms.
On 94th st. Worth $6500, for $4000. Terms. 1731 W. 65 Pl. YO. 8106

5-RM. mod. home, fireplace, 2-car gar., 7 V. M cars & Pic. bus 1 blk. Close in schools, churches, stores. Sacrifice. 861 W. 35th st.

50-FT. lot, double frontage, 2 houses, garage, nr. 40 and Hoover; only $6500, cash or terms. VErmont 9561 evenings AX. 7321.

UNRESTRICTED, modern, $350 down. Price $3400. $30 mo. incl. int. 5 rms. & gar. on 47th st. McLaren. 4716 Central. AX. 4839.

7 ROOMS, 3 bedrms., fireplace, Hobart, nr. Santa Barbara, 45x143, $7500, part new, but good buy. Terms. LONDON REALTY CO. Melrose. GR. 1194

$1800 COMPLETELY furn. 4-rm. $200 dn; 6 rms. nr. Vermont, $4750, $500 dn.; 5-rm. stucco bel. Bdwy. & Pic. $1095. Ir. Mansfield. 7501 Broadway.

$4350, 5-RM. house, investment, lot worth the money. Terms like rent. Open for inspection. 913 W. 74 St. Telephone GL. 1354.

7-RM. 3 bedrm., late mod. stucco; low price, quick sale, $700 cash. Owner, 1220 S. Cloverdale Pl. YO. 2345.

IT'S going now, $900 below value. New 6 lge. rms. Day labor built. See 7810 Halldale. Own. TH. 6267.

5 RMS., stucco, 3 bdrms., tile bath, hardwood floors, 3162 Vera ave. MA. 2272.

NEW CORNER STUCCO. 7 rms. Unit heat, elec. refrig., paved st. No bonds. 1200 W. 73rd St. YO. 4905.

NO int.; no security. 5-rm. mod. stucco. Gar. M car. Will buy. 542 W. 102nd st. & 205 W. 103rd.

NEW 6-rm. bung. stucco, shrubs, etc. Furn. $1500 cash, unfurn. $1350 cash. 926 S. Eucalyptus av. Inglewd. 1478-J.

MUST sell my new $7000, 7 rm. stuc., dbl. gar., for $5250. $500 cash takes it. Call 5655 S. Cimarron St.

$4750—5-RM. Modern Bungalow & garage. Very easy terms. Owner, 5011 S. BRIGHTON.

NEW 5-RM. ENGLISH stucco. By OWNER. $5250. $500 cash. See this at 6104 CHAMBORD PL. Times Office.

6-RM. mod. stucco, W. 95 st. $3500. $300 dn. 11948 S. FIGUEROA.

HOUSES—For Sale—South and Southwest—30-B

Real Bargain By Owner
Owner has taken in trade an 8-rm. 2-story house on 50x150 Zone "F" lot that he has no use for; located at 2405 4th ave. Lot appraised at $10,000. We have been authorized to accept best offer made. Will arrange financing. Make your own appraisal and make offer. "No trades."

INTERCITY LAND CO.
269 S. LA BREA. WH. 1126.

7-RM. stucco, 3 bedrooms, hdwd. flrs. Tile bath, double garage. Sacrifice $5500. $500 cash. 2133 W. 84th st.

WHY PAY RENT?
$2000. 4-rm. house & gar. lot 40x145. $250 dn. $30 mo. $3245. Bdwy.
$-RM. mod. $750 dn., bal. $48.50. A real buy. 1839 W. 66 st. Own. on pl.
MOD. STUC. 3 BEDR. GAR. $6950. BEST term. 1721 W. 65 Pl. YO. 8106
EXCEPTIONAL 5-rm. mod., nothing down, $27.50. $30 mo. Rents. YO. 0425.
EQUITY in 7-rm. Spanish home. Furn. included $1000. YOrk 4304.
3 BEDR. Mod. stucco, great bargain. Terms. Trade. Owner. WH. 2462.
FORECLOSURE sale, handy new 6-rm. stuc. 3 bdrms. $4900. Own. RO.0032
$1400 for $400 equity 5-rm. home. 3936 3rd ave. AL. 1967.
5-RM. STUCCO, dbl. gar. 1727 W. 67th st., nr. Western. TH. 7365.

East and Southeast —30-C

CITY Terrace duplex at sacrifice best cash offer takes property; view lot. 40x130. Just off Raposo Blvd. One loan $2000, payable $28 per mo. House built 3 years. Double garage. Owner on property until Monday evening. Don't fail to investigate at once. 1556 Helen Drive.

Chance Of A Lifetime
Pay $32 down, $32 a mo. inc. int. & move into 5-rm. beaut. stucco home, brand new, fine level lot, in res. dist. Price only $3385. 4435 WHITTIER BLVD. Open Sunday.

ATTENTION colored people, 5-room frame houses, one lot, well located on Wall St. Priced $4000. See Smith, 245 S. Hill St. MA. 2040.

5-RM. house, mod. 2 bedrms. Lot 35x122. Good loc. 2 car, with cellar. Only $4300 cash. Owner, 1230 E. 43rd st. $6000. Sac. for $3800 cash. 402 E. 63.

3 HOUSES & 2 garages on 1 lot, absolutely clear; 5746 Bandera st. 1 block east of Holmes ave.

PRICE of one, 2 homes, E. 42 St. nr. Central. Cheap. Home & income. 11 rms. 1417 E. 42 St. and until make easy terms. B. L. Spence with S. H. WOODRUFF
2690 N. Beachwood Dr. HO. 1344

$700 down, $2500; $445 DOWN, $4500. 4 rms. & sleeping porch, 4 yrs. old. 11409 & 11410 Ventura Blvd., W. HOLLYWD. Hills. New 2-story. Will sac. Might rent. Owner. WH. 7931.

HOUSES—For Sale—North and Northeast—30-D

ASTHMA, HAY FEVER
bronchial troubles greatly relieved by residence in the high dry air of Highland Park, L.A. 5-room modern bungalow, terraced lot, wonderful view entire surrounding country, double garage, chicken house, big palm, tropic shrubs, etc., paved streets, all assessments paid, handy to high and grade schools foot of Arroyo Seco. $5000, some terms. Shriners intending to come to L.A. see this place. 6227 Vidette st. By automobile, Arroyo Seco parkway to Annandale, Annandale to Meridian, Meridian to Fisher. Vidette short distance to left. Or take bus or car from Broadway going north. Get off at corner Meridian & Annandale.

SACRIFICE fine 5-rm. bung. and 1 best lot in section. 1 block from school. $500 to $5000 cash. Balance to suit. Mtge. of Trust. 4.M. MO. 10872.

HACIENDA $8500. Real home. 10 rms. 4 bedrms. & 3 sp. porches. Choice neighborhood. 2 blks. from 2 car lines, school, garden, fruit. Owner forced to sell. All imp. pd. GA.8246

5-RM. modern bungalow with bath, $2750, terms to suit. 2 adjoining lots selling for $4000. Same amount of room. 2424 Harwood st., off Riverside Drive.

5-RM. Dix1335. $2500. 720 Sadler st., nr. Whittier & Atlantic. Owner, 1211 Citizens' Bank Bldg.

YOUR rent will buy 3-room house on easy of lot. $2000. Improvements in and paid. Garfield 2431.

HOLLYWOOD—For Sale, Exchange, Etc.

**LO

BEVERLY HILLS—
For Sale, Exchange, Etc.

ATTENTION
The following are the outstanding values in Beverly Hills today.

BUILDING SITES
80-ft. lot second block north of Santa Monica Blvd. Fine surroundings. Far below value, $16,000.
82-ft. corner, east front. All existing lots built on. $12,500.
100-ft. wood burr in Wilshire. 100 ft. frontage located on knoll overlooking the best part of Beverly. Just north of Sunset. $22,000. Can arrange reasonable terms.

HOMES
$18,500 foreclosure 2-story Spanish, 4 bedrooms and 3 baths. Very reasonable terms can be arranged.
$25,000, beautiful 2-story Spanish on east-front corner lot, 4 bedrms., 4 baths. Positive bargain.
$30,500. I am sure this is the best value north of Santa Monica Blvd. A beautiful new Spanish home, close to, located. Full tile kitchen, 4 bedrms., 4 baths, many features.
A. C. WALTERS
FRANK MELINE CO.
462 No. Canon Dr., Beverly Hills
OXford 6171.

$12,000 TERMS
313 SO. CLARK
Just finished, 7 large rooms, 2 tile baths, 2-unit heat, elec. refrigeration.
WHITE SPANISH, very large, fine appearance. Electric cooled kitchen, tiled to ceiling, twin sinks. Living room 15x25, with 2 steps up into dining room. 9-ft. buffet in breakfast room. Screen porch.
Between Wilshire & Country Club Dr., 1 block west of Robertson.
OWNER, OR. 2959. OPEN

FORECLOSURE
If you haven't seen 12291 San Vicente Blvd. you have missed the biggest bargain in Southern California. I had to foreclose on it and I have decided to sell it for it. Drive down today and let's talk it over. My price is $28,500 and I will make a sacrifice trade.
LEE COGGINS
CR. 8505. Evenings MO. 13136.

BUILDERS
Investors — Homeseekers
Exclusive building sites in Beverly Hills
Act quickly
FRANK MELINE CO.
at original opening prices.
Lot 1—80x150—$ 7,000
Lot 2—80x170— 10,500
Lot 3—100x150— 12,000
Lot 4—100x245— 14,000
Lot 5—80x245— 11,000
Lot 6—192x140—Corner— $12,500
Lot 7—192x140—Corner— 12,000
Lot 8—192x140—Corner— 11,000
Lot 9—192x140—Corner— 10,000
Lot 10—140x200—Corner— 12,500
For Tract, above Fair
WALTER M. HOLLAND
OXford 6171.

OH, WHAT A BUY!
This director will SELL or LEASE his attractive 2-story semi-Spanish adobe built home. House is located on approximately an acre of ground in the choicest residential section of Beverly Hills. Has a number of grounds and assorted fruit trees, beautiful flowers and shrubbery in keeping with this type dwelling. Contains 12 rooms, 4 bedrooms, 3 baths, sleeping porch and bath. Large garage with chauffeur's room, lavatory and shower. The patio is wonderful. It may be had either rent or sale at a surprisingly reasonable figure. Shown by appointment only.
R. E. Gaussen.
1 W. ADAMS & ASSOCIATES
10251 Santa Monica Blvd.
OX. 1029.

Beverly Foreclosure
2-STORY SPANISH
4 BEDROOMS
3 tile baths, unit heat, electric refrigeration. On a beautifully landscaped 60-ft. lot, near grade & high-class residential section. Must be sold. See owner at 209 S. McCadby Dr. or phone TU. 4118 or TU. 3720.

708 N. WALDEN DR.
Most modern of homes, just completed, 5 bedrms., 4 baths. All tile floors, colored fixtures. All-tile kitchen, every convenience. Unusual yard & patio. For quick sale priced at $45,000. Terms to responsible people. Open for you to see every day.

New 2-Story Spanish
Residence, 611 N. Foothill Road. 2nd blk. No. of Santa Monica Blvd. One of Beverly's finest residential districts. 12x27x11, 3 rms., 3 bedrms., 2 bath, maid's rm., bath. Large, open, cheerful living room, heater in, baths & breakfast rm. Open for inspection. Will sacrifice this beautiful home. Call Lewis, 3374 N. Beverly Dr., Beverly Hills. OX. 6461. Evenings, OX. 6823.

$10,000 CASH
and well-located L.A. home, true value $15,000, will be used by owner in Beverly Hills north of Santa Monica to $35,000.
Uncle Sam Realty Co.
REALTORS
Suite 312-314 Holly'd Security Bld.
Hollywood Blvd. at Cahuenga.
Phone Granite 7272.

$3000 Underpriced
Beautiful English, 3 bedrooms, reception, choice of location for $9,950. Full commission to agents. Go see. 513 No. Oakhurst Dr., Beverly Hills. CR. 4194. Mr. Childs.

Sac.—Your Own Price
New duplex, 12 rms., 2 baths, just at 1502 Canfield, cor. Cashio, 3 blks. W. of Robertson. & Pico. $9000, 1st offer to make offer. Owner. DR. 2824.

FORCED SALE
New 12-rm. Spanish house, 6 bedrms., 5 baths, brilliant rm., swimming pool. Lot 65x150. Will be sold for indebtedness approx. $49,500. Mr. Withers, OX. 6111. Eves., OX. 7631.

FOR SALE OR EXCH.
4-fam. flat, new ½ blk. Wilshire Bl. Inc. $3600. Price $36,000. $7500 cash. Assumed. Own. Chas. F. Bishop, 137 S. Elm Dr., Beverly Hills.

WESTWOOD HILLS—
For Sale, Exchange, Etc.

66-FOOT CORNER LOT
North of S. M. Blvd., near University and grammar school on high ground. Price $3250. This is less than an inside lot in this vicinity. WALTON, CR. 2306, evenings HE. 8634.

BEAUTIFUL new 8-rm. Spanish home, large model for sale by landscaped, blk. from Beverly Blvd. 3 min. from ocean or univ. Owner. Rt. TU. 2775, Santa Monica. 2355507.

SALE or trade—8-rm. modern Spanish house. Priced. tile bath. Owner on property Sun. & Monday. 2307 Midvale. Or call Santa Monica 32150.

WESTWOOD
New 7-rm. bung. Spanish type, excellent construction, $9250 cash or terms. 2139 GLENDON AVE.

SALE or trade 6-rm. modern Spanish home for sale. Owner on property. 2327 Midvale ave. or call Santa Monica 32150.

15-RM. duplex, 2 bath, university, ½ blk. to car line. Mtg. $6000. Take $1,500 for equity. 7211 Mulholland Dr. Owner.

SEE 10824 Wellworth Dr. Wilshire & Westwood Blvd. 7-rm. English home. Great sacrifice. Call DX. 0493.

BEL-AIR—
For Sale, Exchange, Etc.

FOR sale, most desirable 1 1-4 acre lot in Bel-Air, unrestricted. For particulars address P. O. Box 101, Beverly Hills.

TWO estate $14,000 & $8500. Priced to sell. OWNER. TU. 4636.

GLENDALE—
For Sale, Exchange, Etc.

CHOICE corner, 5 rms. $6500 to close estate. 1930 E. Lexington Dr.

GLENDALE—
For Sale, Exchange, Etc.

Live in Glendale!
Ideal living conditions, an all-American population, schools second to none. Come out and see why so many people are buying homes in the Fastest Growing City.

NEW 2-STORY STUCCO
2 TILE BATHS, ELECTRIC ICER
FIVE LARGE BEDROOMS
DOUBLE UNIT HEAT
$10,500—$1500 CASH
BEAUTIFUL NEW HOME in Glendale's finest location, on high ground with wonderful view of mountains and valley, close to schools and transportation.

NINE SPLENDID ROOMS, tiled entrance hall, tiled stairway, large plate window, massive fireplace, beamed ceilings, all walls beautifully decorated in oil, bedroom & den downstairs, full tiled bath, 3 large bedrooms, GLASS SUN ROOM upstairs, tiled bath with separate tiled shower.

See large photos in our window. We can show you ALL of the BEST BUYS. Open Sunday.
Greenlaw Realty Co.
R. N. GREENLAW, REALTOR
148 E. Broadway. CItrus 2201.

OUTSTANDING VALUE
In
NEW SPANISH HOME
Price $15,500
Stately 2-story Spanish, full red tile roof, 8 light and airy, large well arranged and tastily decorated rooms, 3 bedrooms, 3 baths and all the other thoroughly modern and latest features which make a house a home.

Just completed and we mean COMPLETE, including lawn, sprinklers and shrubbery.

More HOME of meritorious construction for the money than you have seen.

Located adjoining Rossmoyne in Bellehurst at 819 E. Mountain.

Courteous hostess in charge every day until dusk.

Your inspection respectfully requested.
Edwards & Wildey Co.
Exclusive Agents
229 W. Broadway. Douglas 230

$5500
New 7-rm. stucco bungalow, 3 bedrooms, double garage. Lot 50x150. Terms. Open 1 to 5 p.m. 1139 Meadow Lark Rd. Never have you been offered such a bargain and reasonable terms. Make offer or go to property at 1341 Linden ave.

$8750
Beautiful new 7-rm. bungalow, 3 large bedrooms, 2 colored tile baths, unit heating system, electric refrigeration, basement. The arrangement and special finish in this place is very distinctive. Full tile roof, large patio, double garage. Located in the exclusive Kenneth Rd. district. Open Sunday.
G. O. RUSSELL & CO.
600 S. Brand, Glendale. GL. 8303.

NEW
Two Story
NINE LARGE ROOMS
THREE FULL TILED BATHS
FINEST OF EVERYTHING
Tiled entrance hall and stairway with wrought iron railing, heavily beamed ceilings in large living room, mahogany woodwork, studio window, patios and balconies, two built-in ranges, electric refrigeration, best residential section. Lawn, shrubbery and planting. Owner says come to be proud of. OPEN SUN. $13,500. EASY TERMS.
Glendale Realty Co.
131½ So. Brand. CAp. 1216.

7-ROOM SPANISH STUCCO, ALL MODERN HOME, 2 BEDROOMS, 2 TILE BATHS, 2 YEARS OLD, NEVER OCCUPIED, MUST BE RENTED IN ADVANCE OR SOLD OUT. ORIGINAL PRICE $15,000, NOW $12,500. TERMS. 1360 E. 3RD. PATIO, FISH POND, ELEC. ICER. 1424 E. MOUNTAIN. OWNER ON PREMISES. DOUGLAS 5874-W. FAber 1397.
ASK FOR ARTHUR THOMPSON

$7500
WONDERFUL GLENDALE HOME
Typical Spanish home, rust handmade tile roof, 2 full tiled bathroom, stall shower, 3 bedrooms, 2 real fireplaces, beautiful large living, dining and sun room, beautiful tile kitchen and double garage. Reasonable terms. OPEN SUNDAY.
Wm. H. Sullivan, Realtor
112 So. Brand Blvd. Doug. 5086.

READY TO OCCUPY
New 2-Story Spanish
2 BATHS UNIT HEAT
$9750—$1500 Down
Wide corner lot, 3 large bedrooms, at the foothills. Wonderfully constructed. OPEN SUNDAY.
SHOOK & HIGHSMITH
110 S. Brand. Realtors. Doug. 2290.

HILL DRIVE BARGAIN
Below cost. Two up to the minute 7-rm. Spanish type houses. Beautifully finished. East front. Wonderful view. Price $8500 & $7000. Also last remaining lot on Hollywood Blvd. close to Hill Drive. $1500 and up. See owner at 322 Hill Drive or Douglas 765.

Bellehurst's Best Buy
$7950. $1500 inc. int. rate 6%. New 7-rm. stucco on 3 lots—corner lot. Hand dec. walls, assmts. pd. Tile bath, unit heat. 910 N. Isabel.

L. H. WILSON
Specializing in improved and vacant industrial properties. Main Floor, Masonic Temple and Burbank Office, 1530 S. San Fernando Road.
Cabel 7171. Glendale 1231.

H. L. MILLER CO.
Real Estate, Insurance, Loans
317 E. BROADWAY, GLENDALE
Phones: Capitol 7337, Glendale 853

GLENDALE
FOR SALE BY OWNER
7-R. residence just completed, 3 bedrms., 2 baths, fireplace, unit heat, lawn & shrubs in. A beautiful home. $9500. 1119 N. Geneva st. Glendale.

SALE—By owner, high quality bungalow, 5 rms., bath, all paymts. terms arr. $6500. 1119 N. Geneva st. Glendale.

SALE—By owner, high quality bungalow, 5 rms., bath, all paymts. terms arr. $6500. 1119 N. Geneva st. Glendale.

LOT 100x150, cleared, directly No. of Maddux Airport; level, east front. Price $1500. Terms. 1137 Reseda Blvd. Reseda 333.

WELL located lot on Alta Vista. Price $3500. Part cash, balance T.D. 945 S. Hill. PA. 2681.

PASADENA—
For Sale, Exchange, Etc.

SMALL
COUNTRY ESTATE
181x238—$22,500
SCENIC CORNER. QUIET SECTION. Many choice palms, evergreens and fruit trees. Ideal country place. FINE FOR CHILDREN to romp and play, free from traffic. Invigorating air. Rambling Spanish home, interesting details, servant's quarters, large garage. Your the place to enjoy real Calif. life. Owner called East. $7500 cash, balance $15,000. Sacrifice. 4434.

BEAUTIFUL 5 acres within 5 mi. of Pasadena City Hall, adjoining Annandale estates and fronting on Linda Vista ave. Has many magnificent building sites, canyon & trees. Can be bought per acre for less than you would pay for lots in this vicinity. Price $20,000. RAYMOND WAYMAN, 902 Financial Center Bldg., L. A. TRinity 7064.

$3300. CLOSE-IN BARGAIN
Five-room house in excellent condition. Lot 60x150, in apartment zone. Three blocks from Colorado car line. Colorado and Lincoln Sts. Must sell. Terms. Call OLMSTED, 619 Security Bldg. TU. 3360.

$5100, NEW 7-ROOM STUCCO
No. 1000 Altica pl. Altadena. Tile bath and sink, furnace, fireplace, double garage. $4000 straight mortgage, balance easy. No. 15890. Owner. 1363 Lucile, L. A.

FOOTHILL home, above the fogs. No ship. Large bedrooms, 4 baths. $21,000. Lot 100x195. Hogan Co., Sales & Rentals. 279 E. Colo. st. Pasadena. Sycamore 6700.

WONDERFUL values in 6 and 8-rm. modern homes. Owners must sell. Well located. Also 3-unit. Owner, Rosan Co., Sales & Rentals, 279 E. Colo. st., Pas. Ter. 2151. Bet. 2 p.m. & 5 p.m. Sunday.

BRAND new 6-room stucco to be sold this week $10,000 under value to satisfy creditor. Full price $4500. $1000 cash. Call 1737 Milton st.

3-R. new stucco bungalow, ½ blk. to car line. Mtg. $6000. Take $1,500 for equity. 7211 Mulholland Dr. Owner.

SEE 10824 Wellworth Dr. Wilshire & Westwood Blvd. 7-rm. English home. Great sacrifice. Call DX. 0493.

ALHAMBRA—
For Sale, Exchange, Etc.

FORECLOSURE. Beaut. 6-rm. home, genuine sun finish. Batchelder tile fireplace. Must be sold before June 15th. Biggest bargain in Alhambra. Wonderful neighborhood, close to schools, stores & transportation. FORBES CO. 6 Mor. Garfield.

$6500. 6 ROOMS, new English stucco, tile bath, sink, linen & flowers, 6 rooms, desirable home. 2 blocks from Atlantic. 1714 So. Curtis. 9c car fare.

NICE 5-room stucco in Alhambra to exchange for home in Los Angeles. Will assume. Naylor-Mayo Co., 324 W. Valley Blvd., Alhambra. Phone 2424.

ALHAMBRA—
For Sale, Exchange, Etc.

NEW ENGLISH $5650
SEVEN (7) BIG ROOMS
Colored tile 4 ft. high in kitchen and bath, big bkfst. room, heavy clear oak floors, real fireplace, new heating, 2-car garage. EAST front lot 50x130, all assessments PAID—no more coming.
Only 15 min. to downtown L.A. on 9-cent bus. SEE THIS remarkable and BEAUTIFUL HOME, very low terms. NEW.
R. H. FRENCH CO.
121 E. Main St. Phone 1425.

½ ACRE, 3 rooms, modern, lawn, shrubs, garage. Owner, 521 Sefton ave., Monterey Park. Phone Ala. 1786-J.

SAN MARINO—
For Sale, Exchange, Etc.

A BEAUTIFUL
COUNTRY HOME
IN EAST SAN MARINO DIST.
A real home with large rooms, servants' quarters, swimming pool, large oak and plenty of room for saddle horses, etc. 30 minutes from Bdwy. $17,500. Owner 3662 Huntington Dr. Ph. Ala. 4105-J or OL. 6215.

OWNER IN A JAM
Folks, if you are in the market for a beautiful 9-rm. home, stop at 2714 Fleur Dr. It's a beauty and won't be for-sale long. Owner, OA. 0402.

16-R. Spanish home, new, 4 bedrms. Large lot. Also have 7 rms. on large corner, business lot, priced right. Might consider small exchange. Owner, 1701 El Molino ave., San Marino. Phone Colorado 5 1084.

15-RM. Colonial, 1 1-4 acres ground. 12 large oak trees, fruit, camillia bushes, many rare shrubs. Priced at least $10,000. 2017 Esperanza Dr., So. Pasadena. Et. 2519.

CITY LOTS AND LANDS—
For Sale

Franklin Avenue Corner
ONLY $2500.
92 by 123 residence lot with wonderful view of city, ocean, mtns. Former price $3500. MUST BE SOLD. Price $2500, terms.
W. I. Hollingsworth & Co.
TRinity 9651. Realtors
Hollingsworth Bldg., 6th & Hill.

$5500
New 7-rm. stucco bungalow, 3 bedrooms, double garage. Lot 50x150. Terms. Open 1 to 5 p.m. 1139 Meadow Lark Rd. Never have you been offered such a bargain and reasonable terms. Make offer or go to property at 1341 Linden ave.

$8750
Beautiful new 7-rm. bungalow, 3 large bedrooms, 2 colored tile baths, unit heating system, electric refrigeration, basement. The arrangement and special finish in this place is very distinctive. Full tile roof, large patio, double garage. Located in the exclusive Kenneth Rd. district. Open Sunday.
G. O. RUSSELL & CO.
600 S. Brand, Glendale. GL. 8303.

NEW
Two Story
NINE LARGE ROOMS
THREE FULL TILED BATHS
FINEST OF EVERYTHING
Tiled entrance hall and stairway with wrought iron railing, heavily beamed ceilings in large living room, mahogany woodwork, studio window, patios and balconies, two built-in ranges, electric refrigeration, best residential section. Lawn, shrubbery and planting. Owner says come to be proud of. OPEN SUN. $13,500. EASY TERMS.
Glendale Realty Co.
131½ So. Brand. CAp. 1216.

7-ROOM SPANISH STUCCO, ALL MODERN HOME, 2 BEDROOMS, 2 TILE BATHS, 2 YEARS OLD, NEVER OCCUPIED, MUST BE RENTED IN ADVANCE OR SOLD OUT. ORIGINAL PRICE $15,000, NOW $12,500. TERMS. 1360 E. 3RD. PATIO, FISH POND, ELEC. ICER. 1424 E. MOUNTAIN. OWNER ON PREMISES. DOUGLAS 5874-W. FAber 1397.
ASK FOR ARTHUR THOMPSON

$7500
WONDERFUL GLENDALE HOME
Typical Spanish home, rust handmade tile roof, 2 full tiled bathroom, stall shower, 3 bedrooms, 2 real fireplaces, beautiful large living, dining and sun room, beautiful tile kitchen and double garage. Reasonable terms. OPEN SUNDAY.
Wm. H. Sullivan, Realtor
112 So. Brand Blvd. Doug. 5086.

READY TO OCCUPY
New 2-Story Spanish
2 BATHS UNIT HEAT
$9750—$1500 Down
Wide corner lot, 3 large bedrooms, at the foothills. Wonderfully constructed. OPEN SUNDAY.
SHOOK & HIGHSMITH
110 S. Brand. Realtors. Doug. 2290.

HILL DRIVE BARGAIN
Below cost. Two up to the minute 7-rm. Spanish type houses. Beautifully finished. East front. Wonderful view. Price $8500 & $7000. Also last remaining lot on Hollywood Blvd. close to Hill Drive. $1500 and up. See owner at 322 Hill Drive or Douglas 765.

Bellehurst's Best Buy
$7950. $1500 inc. int. rate 6%. New 7-rm. stucco on 3 lots—corner lot. Hand dec. walls, assmts. pd. Tile bath, unit heat. 910 N. Isabel.

L. H. WILSON
Specializing in improved and vacant industrial properties. Main Floor, Masonic Temple and Burbank Office, 1530 S. San Fernando Road.
Cabel 7171. Glendale 1231.

H. L. MILLER CO.
Real Estate, Insurance, Loans
317 E. BROADWAY, GLENDALE
Phones: Capitol 7337, Glendale 853

GLENDALE
FOR SALE BY OWNER
7-R. residence just completed, 3 bedrms., 2 baths, fireplace, unit heat, lawn & shrubs in. A beautiful home. $9500. 1119 N. Geneva st. Glendale.

SALE—By owner, high quality bungalow, 5 rms., bath, all paymts. terms arr. $6500. 1119 N. Geneva st. Glendale.

LOT 100x150, cleared, directly No. of Maddux Airport; level, east front. Price $1500. Terms. 1137 Reseda Blvd. Reseda 333.

LOS FELIZ HILLS

Residence site adjoining nice homes, unobstructed view of city, 70 ft. frontage. 135 ft. across rear. Must sell below cost. Terms. Price $7000. Owner, OR. 3220.

CRENSHAW, 1ST BLK. OFF WILSH. 2 ZONE UNRESTRICTED. FOR $11,000 quick; worth today $20,000. Ideal for high class home or duplex. Must sell for few days only. Act quick. See owner, 4336 Crenshaw, or phone WH. 8240 or 740 S. Broadway.

WESTWOOD HILLS
Income corner lot near University and close to transportation: ripe for improving. A bona fide buy at $3200. Call Mr. Main, OXford 3711. Evenings, OREgon 0430.

Builder's Trust Deed Lots
Pay-off and finance arranged. Van-Dike 7777. 1206 Pine Mortgage Bldg. 8th and Spring sts.

DETROIT ST. LOTS
Last of Hancock Pk. lots for duplex bldgs. Priced from $5800 to $6900. J. W. Connell Co. OR. 1283.

BEST BUY ON LA BREA
Less than one block from Beverly Blvd. You will never have the chance again at $575 a front foot. WH. 4813.

ONLY $325 DOWN
Corner lot on paved street, close in, near schools and stores, marvelous view, high-class restrictions. Cl. 7806.

ONLY $2750
Between Los Feliz & Sunset Blvds. View lot 50 by 170. Beautiful surroundings, near schools & stores. 5-cent fare. Cl. 7700.

WILL sell 50-ft. income lot in Wilmington. Must be sold. Price priced for quick sale.
CENTRAL REALTY COMPANY
Phone 1212, 804 Central State Bk.

MUST SACRIFICE BEAUTIFUL OCEAN VIEW LOT
No similar offer available. No reasonable offer refused. Consider trade. Owner, MO. 12644.

T. D. LOT
CR. 8601
WILSHIRE DIST. FLAT OR APT. LOT
Well located between 2nd and 3rd St. Splendid location and high rental district; snap for builder or investor at $2500.
SCENIC lot 100 ft. frontage, Los Feliz Terrace; everything in; worth $10,000; make offer. $600 cash, will handle. Harrison, TR. 0621 or Burbank 471-R.
WHITLEY ave. lot, 2 blks. N. of Hollywood Blvd. Unrestricted. Among limit-height blks. $4500, ½ cash. Owner, 1737 Milton st., Pasadena.
WILSHIRE BLVD. COR.
Must sell. Trade some, trade all. Call M. E. HURLEY, Dek. 1009.

50-FT. residence lot, Beverly Hills, west of Preuss Rd. No. of Country Club. Only $3000. HURRY. CR. 4381, days only.

80x190 B ZONE
Just So. of Sunset Best apt. site in L. A. Call Sessions. OR. 5903.
$150 DEAL and $10 per mo. buys 50x135 foot lot in Mohawk Park. R. L. Jensen, 326 Wilcox Bldg. VA. 1845. Evenings, WH. 0448.

Hancock Pk. Bargain
2 lots adjacent Bev. Blvd & La Brea. An official buy. OR. 4813.
$700 FULL price, cost $2500. Due to stock market drop must have money. See it today. Few minutes north Bev. Hills Hotel. CR. 8554.

COR. INCOME LOT
NEAR LOS FELIZ & VERMONT
ABSOLUTE SACRIFICE. HE. 2117.
BUYERS, attention. Lot 50x133 in alley. Nr. Adams & Western. MU. 6507.

NEAR WILSHIRE, $3500
$ zone, 50 ft. center Bev. Hills. 62d St. Camden. Rex. 1. OR. 4778.
$3850 LOT, ½ BLK. FROM BEVERLY BLVD. ON KILKEA. PRICED FOR QUICK SALE. OWNER. OR. 6967.
HIGH-class residential lot, 2 blks. south of Wilshire, opposite university. Owner, 1737 Milton st., Pasadena.
BUILDERS, good 3-D. lots, all zones, local & vic. Must be able to secure finances. DR. OR. 616 W. 4th st.
LOT 50x135, CLOSE-IN, FAIRFAX SACRIFICE. $3250. CASH. OWNER, OR. 8857.
INCOME LOT BARGAIN
50 ft. income lot near Beverly Hills $2650. OR. 3819.
4TH ST. DUPLEX LOT NR. FAIRFAX SACRIFICE. $3250. CASH. OWNER, OR. 8857.
INCOME LOT BARGAIN
50 ft. income lot near Beverly Hills $2650. OR. 3819.

CITY LOTS AND LANDS—
For Sale

Franklin Avenue Corner
ONLY $2500.
92 by 123 residence lot with wonderful view of city, ocean, mtns. Former price $3500. MUST BE SOLD. Price $2500, terms.
W. I. Hollingsworth & Co.
TRinity 9651. Realtors
Hollingsworth Bldg., 6th & Hill.

LOWEST price restricted lots within the corporate limits of L. A. Lots 50x135 ft., with alley. Located 4 blocks from Reseda P. O. & bank. Price only $550—$150 cash—bal. $10 per month.
Reseda is an attractive home town, 14 cars an hour to Hollywood, up the San Fernando Valley. A clean little town, no shacks, no mansions, just nice new homes. UPON REAL-TOR'S PLAN. 7137 Reseda Blvd. Reseda 333.

LOS FELIZ HILLS

Residence site adjoining nice homes, unobstructed view of city, 70 ft. frontage. 135 ft. across rear. Must sell below cost. Terms. Price $7000. Owner, OR. 3220.

CRENSHAW, 1ST BLK. OFF WILSH. 2 ZONE UNRESTRICTED. FOR $11,000 quick; worth today $20,000. Ideal for high class home or duplex. Must sell for few days only. Act quick. See owner, 4336 Crenshaw, or phone WH. 8240 or 740 S. Broadway.

WESTWOOD HILLS
Income corner lot near University and close to transportation: ripe for improving. A bona fide buy at $3200. Call Mr. Main, OXford 3711. Evenings, OREgon 0430.

Builder's Trust Deed Lots
Pay-off and finance arranged. Van-Dike 7777. 1206 Pine Mortgage Bldg. 8th and Spring sts.

DETROIT ST. LOTS
Last of Hancock Pk. lots for duplex bldgs. Priced from $5800 to $6900. J. W. Connell Co. OR. 1283.

BEST BUY ON LA BREA
Less than one block from Beverly Blvd. You will never have the chance again at $575 a front foot. WH. 4813.

ONLY $325 DOWN
Corner lot on paved street, close in, near schools and stores, marvelous view, high-class restrictions. Cl. 7806.

ONLY $2750
Between Los Feliz & Sunset Blvds. View lot 50 by 170. Beautiful surroundings, near schools & stores. 5-cent fare. Cl. 7700.

WILL sell 50-ft. income lot in Wilmington. Must be sold. Price priced for quick sale.
CENTRAL REALTY COMPANY
Phone 1212, 804 Central State Bk.

MUST SACRIFICE BEAUTIFUL OCEAN VIEW LOT
No similar offer available. No reasonable offer refused. Consider trade. Owner, MO. 12644.

T. D. LOT
CR. 8601
WILSHIRE DIST. FLAT OR APT. LOT
Well located between 2nd and 3rd St. Splendid location and high rental district; snap for builder or investor at $2500.
SCENIC lot 100 ft. frontage, Los Feliz Terrace; everything in; worth $10,000; make offer. $600 cash, will handle. Harrison, TR. 0621 or Burbank 471-R.
WHITLEY ave. lot, 2 blks. N. of Hollywood Blvd. Unrestricted. Among limit-height blks. $4500, ½ cash. Owner, 1737 Milton st., Pasadena.
WILSHIRE BLVD. COR.
Must sell. Trade some, trade all. Call M. E. HURLEY, Dek. 1009.

50-FT. residence lot, Beverly Hills, west of Preuss Rd. No. of Country Club. Only $3000. HURRY. CR. 4381, days only.

80x190 B ZONE

Just So. of Sunset Best apt. site in L. A. Call Sessions. OR. 5903.
$150 DEAL and $10 per mo. buys 50x135 foot lot in Mohawk Park. R. L. Jensen, 326 Wilcox Bldg. VA. 1845. Evenings, WH. 0448.

Hancock Pk. Bargain
2 lots adjacent Bev. Blvd & La Brea. An official buy. OR. 4813.
$700 FULL price, cost $2500. Due to stock market drop must have money. See it today. Few minutes north Bev. Hills Hotel. CR. 8554.

COR. INCOME LOT
NEAR LOS FELIZ & VERMONT
ABSOLUTE SACRIFICE. HE. 2117.
BUYERS, attention. Lot 50x133 in alley. Nr. Adams & Western. MU. 6507.

NEAR WILSHIRE, $3500
$ zone, 50 ft. center Bev. Hills. 62d St. Camden. Rex. 1. OR. 4778.
$3850 LOT, ½ BLK. FROM BEVERLY BLVD. ON KILKEA. PRICED FOR QUICK SALE. OWNER. OR. 6967.
HIGH-class residential lot, 2 blks. south of Wilshire, opposite university. Owner, 1737 Milton st., Pasadena.
BUILDERS, good 3-D. lots, all zones, local & vic. Must be able to secure finances. DR. OR. 616 W. 4th st.
LOT 50x135, CLOSE-IN, FAIRFAX SACRIFICE. $3250. CASH. OWNER, OR. 8857.
INCOME LOT BARGAIN
50 ft. income lot, near Beverly Hills $2650. OR. 3819.

BUSINESS PROPERTY—
For Sale

SACRIFICE BUSINESS BLOCK
Due to owner's business headquarters being transferred to New York, he will dispose of his business and block with three (3) stores all rented, on a wide business street in a splendid business district, at present and future possibilities in Los Angeles. Building is comparatively new & construction is right in excellent condition. Owner must have $5000 cash, but terms can be arranged. Trade offers might be accepted for remainder due. Investment will carry itself and pay interest, plus the inevitable yearly increase in valuation. This is the biggest deal on today's real estate market, requiring only $5000 cash to handle, for owner needs this amount immediately. Private parties and brokers communicate. Address F. 489, Times Branch.

FOR LEASE—Wilshire Blvd. 50 or 99 years; chain stores, attention; improved; price right. Will lease part available now. Center of bus. section. Owner. OR. 0398.

SAC. for quick sale, 3 zone prop. $14-000. 8.E. cor. Arlington & 21st St. One 5-rm. & one 6-rm. hse. 3-car gar. 160 ft. to alley, on Arlington. Ph. RA. 1496. EK. 8087. No auto.

DOUBLE YOUR MONEY
IN FIVE YEARS
12508 Long Beach Blvd. Bus. lot 50x 150. Must sell. $2500. Cash or cash to $1700. bal. $10 mo. Owner.

CHEAP, a business property in Los Angeles on east side of Central avenue near Forty-ninth st. Write Owner, 626 Evernia St., West Palm Beach, Florida.

MUST sell at once. 115 ft. business frontage on 7th ave., near Florence ave. Act quick. J. Granley, 16224 New York st., Moneta. Phone Gardena 233.

SNAP, $12,500. Sunset Blvd. bus. frontage near Echo Park. Lot 50x200; 2 flats, 2 houses, worth $20,000.

LA BREA, just So. of Beverly. $625 ft. Bet. Sir or W. of Fairfax. $200 ft. Fairfax just So. of Beverly. $10,000 cash. WH. 1138 or OL. 1161.

BIG bargain, 3-story brick hotel and stores, leased, downtown main artery, only $60,000. Mtge. $15,000. ¼ cash. Make offer. 2436 S. Alameda.

CHOICE business lot 60x150, busiest section of Western ave. Price $25,000. Will take close-in clear trade. Phone Owner, DU. 6178.

BEVERLY Boulevard business corner. Zone C. Consider offer or trade. IRVING LOS. Owner. 855 So. Los Angeles St.

FIGUEROA BUSINESS

Lot 80x135, near Vernon. $11,500. $1000 dn. 4800 S. Figueroa. AX. 8229

INCOME building, clears 20 p.c. on investment, all rented. $4000 handles. Bal. easy, close in. On West 84th. Call VE. 1173.

MAIN st corner at Washington. 340 ft. st. frontage. $80,000. Bank mtg. $32,000. 7% OR. 7350. DU. 1321.

WESTERN AVE. AT 9TH
Lot 60x140 for 99-yr. lease.
OWN. 413 Van Nuys Bldg. TU. 0348

HOME & BUSINESS. $300 month net income. Price $30,000. Terms. Will exchange for Beverly Hills home. Call owner, 1935 So. Pasadena ave. Pasa.

BACHELOR $4000 cash, apt. or hotel lot 5 min. car. W. 6. Bd. $7000 on time. OA. 5360 eft. 9.

LARGE N.W. cor. block west of Figueroa, on 9th, with 3 frontages. $2500 per front. 5200. Owner.

ADAMS cor. 86x130. $23,500. Snap. Future assured. 5244 W. Adams. WE. 0911.

BUSINESS PROPERTY—
For Sale

WILSHIRE BOULEVARD CORNER
A nonresident owner has placed with us exclusively the sale of a large corner, 150x140, with nominal improvements, income approximately $10,000 a year. Located close to and east of Western ave.
The price is under anything in the vicinity, and the terms are attractive. The future of this property will be very great. Information obtainable at our office only, not over telephone.
See Charles G. Andrews.
CHARLES G. ANDREWS COMPANY
714-6 Pacific Mutual Bldg.

FOLKS!
Knowing that you are interested only in property that will show you a handsome profit—concentrate on Vine st., the HUB of Hollywood. We offer an IMPROVED business CORNER between Sunset & Santa Monica Blvd. that will make a fortune for you in the very near future. Properly LEASED at present, $22,500 per year. Owner will carry $20,000 at 6% for long term. $15,000 cash required. See Britton.
EXCLUSIVE AGENCY
TR. 6711. Associated Realty Bldg.

FEE FOR SALE

Owner will sell fee of 12th st. corner (downtown) and lease from buyer for 99 years. 75 ft. on corner. Price of $100,000.
W. M. GARLAND & CO.
W. M. Garland Bldg. Spring st at 9

14% NET INVESTMENT
$9000 CASH WILL HANDLE
New brick bldg. on main artery, close in, securely leased. Bal. bank loan 7%. For details ph. owner, VA. 1212.

TO SETTLE ESTATE

Corner 180x105. Major intersection Pacific Blvd. Huntington Park. Nominal improvement, income $1000 yr. Price $12,000. Full information call OR. 6397 after 6 p.m. or write 1239 S. Ridgeley Dr., L. A.

BEVERLY BLVD. COR.

82x100. BEST BUY ON STREET FOR LOCATION. LOW PRICE & TERMS. SEE OWNER. MOORE, 7900 BEVERLY BLVD. WH. 6414.

BUSINESS property at 5251 York Blvd. Regan brick bldg. 40x100. Present brick & plate glass front. Will sacrifice. I am leaving city. Make me an offer. Must sell. See the owner at 852 Westchester Place.

BUS. blvd. cor. sale or lease, on Lexington & 1 mi. from Pl. Monte. 4 apts. house, 1 st. and. has gas & elec. wound. cor. for gas sta. & lunch room. Price $5000 per yr. Apply Bullock, 511 S. & st. Mtg. $3000. 80,000 WESTERN AVE. buy, 75 ft. 1-story brick & stone apartment, nets 5%. CHAIN STORE lease. For this exclusive buy see Mr. Flak, with G. A. NICKERSON CO., 510 West 6th st. TU. 6032.

4868-72 Huntington Dr.

75x100 for sale or lease on long term. Low rental. Owner, Paulus Sterling. 7296.

LA BREA AVE

$10,000 profit in 6 months. Outstanding buy on this wonderful st. Some cash considered. OR. 1251.

VINE STREET

Just north of Hollywood Blvd. $1500 ft. Choice action necessary. See Mr. Forsberg, HE. 1980. HE. 2887.

NEW car, Main and Manchester. 140x 110, worth $24,000. Sell or trade. Agents all. Owner, WA. 4539.

DOWNTOWN Class A business cor. Income $18,000 year. Sacrifice price $140,000. Terms. TU. 6403.

**FAIRFAX. 100 ft. just off Beverly. Best buy.

BEACH PROPERTY—
For Sale

CLOSING AN ESTATE
Patented gold mines of the 500 miles from San Diego on the Pacific Ocean; wonderful climate year around; unexcelled. Good harbor, fine water, 302 ft. above sea level. Exceptional opportunity for investing with profit. Address Engineer's report, description, history, etc. For address apply Investment Dept., Box 1, Times Office.

5 Room Home
New! Modern! Lovely! AT AUCTION SALE! 124 4th st., Manhattan Beach. Sunday, June 2, 2 p.m. Close to ocean. Must be sold. Terms. Auctioneer Reed.

Malibu Beach Home
3 master bedrooms, centrally in famous movie colony; $6000. Furn. $6500. Cash or saving ground lease. Also 50-ft. lot, $1500. Open Sunday. Owner on premises. Close to the Pacific Ocean and the ideal place to live. Phone owner for appointment. Bal. like rent. Possession given. Home completed but 10 days' notice. Call owner, Dorbin, TR. 1201, or see agent at the property, Manhattan Beach.

FOR sale at Hermosa Beach, 2-br. home with bath. Double gar., with living quarters. Price $5500. Terms. Owner, 1423 Monterey. 1123

MANHATTAN Beach—$250 buys little beach bungalow. 3 lots, water, marvelous view; terms. Owner, 1124 Manhattan Ave. Murdock, 206 Center st. Phone Sunday.

MANHATTAN Beach—$250 buys best little view lot in town, for one-half blocks from beach. Terms. Owner, 1124 Manhattan Ave. Murdock, 206 Center st. Phone Sunday.

BEACH LOT
Double lot in Manhattan Beach Highway. Fine view. Must be sold. full price $750; terms. Owner, 1124 Manhattan Ave.

FOR RENT OR SALE—NEW 6-room Spanish bungalow; ocean view; worth $10,000; will sell for $8,500 or rent for $60 per month. Key at 1700 Ocean Front, Hermosa Beach. Phone owner, 1124 Manhattan Ave., Manhattan Beach.

FOR SALE—Industrially attractive 10-acre tract, Arcadia; highest growing city in Los Angeles County; 1 mile from Baldwin Park; 25 Del Mar Ave., Arcadia.

FIREPROOF, beautifully furnished 10-room apartment house; $1650 set for sale to highest bidder. Let joins recreation center of Pasadena. P. D. Richards, 403 Nat. Bank Bldg., Pasadena.

FOR Sale, Corona Del Mar—Ocean Beach; hillside lot, overlooking ocean; 1641 ft. on paved road; $2000; terms. H. Carlson, CORONA DEL MAR.

OCEAN VIEW—$250 buys lot in SECTION OF MANHATTAN BEACH; $50 dn., $10 mo. Owner, 1124 Manhattan Ave.

BEACH LOT
FOR SALE BY OWNER, NEW 6-room Spanish bungalow; ocean view; worth $10,000; will sell for $8,500 or rent for $60 per month. Key at 1700 Ocean Front, Hermosa Beach. Phone owner, 1124 Manhattan Ave., Manhattan Beach.

FOR SALE—Industrially attractive 10-acre tract, Arcadia; highest growing city in Los Angeles County; 1 mile from Baldwin Park; 25 Del Mar Ave., Arcadia.

PIEDMONT—Beautiful 6-room home, 2 blocks north of Beverly Blvd. Phone owner, 1124 Manhattan Ave., Manhattan Beach.

COUNTRY PROPERTY—
For Sale —61

Oregon Land Opening
The first unit of government appraised land on Vale-Owyhee projects, priced from $5 to $15 per acre, easy terms, now open for selection.

This a ground floor chance for farmers to secure new and fertile land at rock bottom dry land prices.

Abundant water ready for 1930 crop at actual cost, payable over 40 years without interest.

Soil a rich volcanic ash equal in quality to adjacent improved farms producing 4 to 6 tons alfalfa, 30 to 50 bu. wheat, 50 to 70 bu. of corn per acre, other crops in proportion. Irrigated pastures will feed 2 to 3 cows per acre, 7 months. Especially adapted for dairy, poultry, sheep, all livestock, potatoes, fruit and vegetable crops. Climate good, safe and sure for crops.

Central Oregon Highway runs through the tract, town and railway ½ mile. Schools, churches and community life established.

No speculation or selling commission. $3000 needed for improvements, livestock, equipment and living expenses until crops produced.

For further details and booklets, call or write OREGON INFORMATION BUREAU, 13 West 9th St., Los Angeles. Phone Vandike 8540.

INVESTIGATE—Improved ranch with unimproved land. VETERANS' ALFALFA DISTRICT, WEST SIDE—Antelope Valley.
40 ac. alfalfa—$11,000.
80 ac. alfalfa—$28,500.
70 ac. alfalfa & orchard, $22,500. $7000 to $10,000 cash on above.
Balance over 6 years.
Bldgs., elec. pump, plants; pipe lines; stock & equipment.
Immediate possession and crops.
Unimproved tracts, 10 ac. & up, $50 to $125 per acre. Easy terms every 10 to 8 yrs. NO TRADES.
Level land, good deep soils.
Evans, 1093 Wright-Callender Bldg.

ACTIVELY, a sacrifice, 210 acres just east of Baker ranch, ½ mile s. of blvd. Over 200 large live oak trees; 150 acres perfectly level, ready for plow. Been in grain. Plenty of water 90 ft. Spring on place. Rich soil, division. Land adjoining $200 acre. I will take $30 per acre. Take $1000 cash, balance can stand. This is a steal. No trades or hot air merchants need bother. Owner, 231 N Cavalina.

5 ACRES, water, elec., some fruit trees, ½ mile from NEWHALL. Price and right terms. TH. 8285. O. Henry.

5 ACRES in Monte Vista 7 years old. Part or all, $2 terms. THornwall 1359 after 6 p.m.

Antelope Valley
10 ACRES on Roosevelt alfalfa dist., $99.50—$10 down and $10 per mo. No off development costs. Address B., box 422, Times Branch.

SOUTHERN Pacific R.R. lands. Los Angeles Area and Kern County properties. Frank M. Rutledge, local sales agent, Lancaster, Cal.

ALFALFA RANCHES—$639 & up. exchange. See ALEX. ECKEL, 706 S. Spring. Res. 631 St. Andrews Pl. TR. 9697. AL 4157.

MAXFIELD, Realtor, 1127 W. 7th st. Ph. GA. 6126 or Ot. 5400. ask for Norris.

45 ACRES fine soil, fencing, $1800. Terms. Other bargains. Antelope Valley Land Co., 537 Black Bldg.

320 ACRES, Antelope Valley, L. A. county, $15 acre. OX. 1449.

Arizona
2340 ACRES valley land, heavy vegetation, numerous springs, wells, owner, box 119 MIRAMAR HOTEL, Santa Monica, Cal.

Boulder Dam
UNUSUAL investment opportunity. Only $50 down buys 5-acre estate near city limits Las Vegas, Main Boulder Highway, McConnell, P.O. box 535, Las Vegas, Nev.

160 acres about 6 miles from center city Las Vegas, $25 per acre. Should show rapid increase in value during construction Boulder Dam. Address P. box 136, Times Office.

LOTS. Kinsman, Ariz. Price close in. Clear. Address R. box 2167, Times Office.

45 A. with 3600 ft. railroad frontage at Las Vegas, cash, $850. 808 Central Blvd. TU. 4783.

Coachella
$2 PER ACRE
OWNER offers 5 sections close to famous grapefruit and date strip. Water supply entirely level. Wonderful land speculation. Great activity and rapidly increasing values. Quick action. Address Owner, box 347, Times Branch.

Ontario
FOR exchange, business lot in heart of Ontario for dist.; incl. small income. Will sell at sacrifice or consider L. A. part payment. Owner, Ralph M. Myers, Realtor, Ontario

Palo Verde Valley
$60 AN ACRE & UP. PALO VERDE VALLEY COTTON LAND. Call HU 2589.

Riverside
FOR SALE OR TRADE: 9 A. ranch, 5-rm. house, chic equipt., irrigation water, gas, elec. boulevard corner. Easy terms, or trade for city. W. A. MELBOURNE
P.O. Box 245, Riverside, Calif.

RANCH—MARIAN 10 acres alfalfa; mod. 5-rm. home. $7500. Call HE.1131

Imperial Valley
TWO BARGAINS
320 acres, of which 160 is leased for remainder for $2.0 per acre, and 160 is in alfalfa. Belongs to an estate and will not be sold for less than $40 per acre. 240 acres, of which part of it is leased for vegetables for over $20 per acre. Price $100 per acre.
C. E. SPROUSE
932 City Natl. Bank Bldg. VA. 8711.

READY to plant, 10 yrs. to pay, 80 acres vegetable, alfalfa or grain; fruit land in heart of Imperial Valley. None in cultivation; full water rights. $100 per acre, ½ down, balance 10 yrs. Owner, 608 Mateo St. Main 4637.

LARGEST listing of improved and unimproved lands in Imperial Valley. Many bargains. Exclusively. T. M. Montgomery, Calipatria, Calif.

SAC. 80 A. on Niland, Imperial. Want offer, going east. Owner. OL. 1697.

San Joaquin Valley
CLEAR ranches to trade for equities in Los Angeles. Interested only in what you have. C. E. Taylor, P. O. Box 5, Tulare, California.

Vista Irrigation District
SACRIFICED, 50 acres approved avocado land in Vista Irrigation District. 2500 boulevard frontage. Priced for quick exchange. Owner, 211 3rd St., San Diego. Main 7372.

MOUNTAIN, RESORT, LAKE
Property—Sale, Exch., Etc.—62

50 ACRES heavily wooded with large pine, fir and oak trees, thousand feet of stream, never fails. 3½ hours from L.A. Nearly all State highway. Elevation 4000. Price $65 per acre. Reasonable terms. Might split. Phone owner, days, TR. 1858; evenings, HO. 4048.

CHALET—5-room complete home; living room fireplace, private electric light plant; garage and two sleeping porches. Ideal for summer place. Beorice. Herbert F. Korn, Camp Wilson, Sierramonte, Calif.

BIG BEAR CABIN
2-STORY ROOM FOR 4 BEDS
MAGNIFICENT VIEW
ONLY $2000; EASY TERMS
MORRIS & MORRIS
P.O. BOX 187, POMONA, CALIF.

SACRIFICE lot near Lake Arrowhead, few ft. from ave ft. round stream, Big trees, positively worth $750. Sell $395. Terms, Owner, Box 31, McLeod 1105 Story Bldg. TU. 9622.

FOR sale, Malibu lot, one of the best. Phone the lake and the ocean. Price reduced. Can be bought way under market price. Owner, BALLAGH. 1124 Manhattan Ave.

35-ft. FOREST RESERVE ESTATE. Cabin, garage, ocean view; avocados, cabin, trees, fencing, fine country home. Owner, 1124 Manhattan Ave.

FOR SALE—Very choice 40 acres on highway, close to Lake Arrowhead. Must sell to close estate P.O. Box 1, San Marino.

SHEEP ranch, mountain home, deer, trout. Mendocino Co. 470 A. Sell or trade income property. Owner, R. J. Cummings, Vina, Calif.

FOR SALE—Small mountain ranch. Mono Lake. Cal. suitable for resort or summer home. Mrs. C. Rogers, 55 Chestnut st. Reno, Nev.

MOUNTAIN LODGE—81 fireplace, 30 min. from Hollywood with membership Country Club. Sacrifice. Owner, 2040.

MOUNTAIN homesites. Total price $45 at $5 mo. One hour from Hollywood. Only $495 cash. 45 days. KO. 8147 eves. RY. 8710.

FOR SALE 3 cabins & garage on Big Bear Lake 250-ft. Fine Keel. Reasonable Address A. box 378, Times Office.

SACRIFICE 5K acres mt. property for quick action. 2 miles from Hollywood on blvd. Water & elec. in. Address box 283, Times Branch.

WANT canyon home fr. Santa Monica to or in Burbank lot or 20 A. ranch. 427 N. Vermont. OL. 1272.

ADJOINING Alonso Neff holdings. Topanga Canyon, 90 acres, $200 acre. Address G. box 298, Times Office.

15 ACRES Topanga, near Cheney's & Adjoins subdivided land. Ripe for sube. Address G. box 299, Times Office.

CABIN, stucco, for sale, suitable for one or two 3-story, blr. fireplace 35 mi. from L.A. $3500. EM. 2452

BEAUT. lot 50 ft. Arrowhead, few 100 ft. fr. lake. Will sell or trade at bargain. P.O. Box 666, Hollyd. HE. 7458.

160 A. nr. skilled. Ideal for camp or rest springs, oak trees, ocean view. Address R. box 281, Times Branch.

CABIN, furn. No. 118 on Arrowhead. Call Canyon, Ker. Camp 4 A. 9268

MOUNTAIN, RESORT, LAKE
Property—Sale, Exch., Etc.—62

5-10-20-40-50 ACRES
ADJOINING BEL-AIR HOLDINGS
In the heart of the Santa Monica Mountains, guaranteed seclusion, yet closest-in acreage available in county, on L. A. City limits (low taxes.) Famous for beauty and view. 15 minutes to surf. 1 hour downtown L. A. Paved roads from L. A. Giant live oaks, perpetual flow of water, natural rock gardens and parklike knolls. Priced 100% less than any adjacent acreage. This is it for investment or for that place you have dreamed about. Louis T. Beach Co., 2616 Wilshire Blvd., Santa Monica, or see, write or call Ted Walker, Topanga Postoffice. Phone Santa Monica 24189.

CANYON Lodge, 35 minutes from Broadway, 3 bedrms., 2 baths, living rm. 30x30, log fireplace. Gas, elec., automatic heater. Spring water piped direct. 3-car garage. Ample grounds with oak & sycamore trees, daily mail & L.A. deliveries. Elevation 1500 ft. Harrison. TR. 0627 or Beverly 1123.

GENUINE Catalina Island, $22,500. Enchanted isle in Puget Sound. Picturesque coves and harbors. Rich in its own fresh water streams, running stream. Over three miles waterfront. Some trade. R. PIERCE, 720 Haas Bldg. VA. 6060.

FOR SALE BY OWNER, VERY CHEAP, 160 ACRES ONLY 5 MILES FROM MALIBU RANCH. WATER, ROADS, ELECTRIC LIGHTS, WATER. ALL OCEAN VIEW. MUST SELL. NO TRADERS. ADDRESS R. BOX 411, TIMES BRANCH.

WANT CABIN SITE
Pref. Sou. Cal., not over $350, trade on income lot near H.S. and major blvd., $1250 full value. Owner, box 2, Address M. box 595, Times Branch.

FOR SALE—160 A. Elevation 5000 feet, springs, fine wood and pine timber. Box 2077, BANNING.

EASTERN, NORTHERN PTY.
For Sale, Exchange, Etc.—63

FOR sale, 160 acres of Southern Oregon, suitable for hunting lodge. Timbered. Could be developed into small dairy farm or run as cattle ranch. Living spring. Cabin with hot and cold water. 7 buildings on place. Will sell cheap. Ph. Mu. 4080 for further particulars

FOR SALE—Quarter in northern Harlan Co., Neb. One hundred twenty-five acres fine land. Improved. Four miles south of Atlanta, one-half mile to school. Slight lay some slope. See Col. W. E. Flory, 535 No. Raymond ave., Pasadena, Cal.

50 ACRES adjoining Brentwood—Modern house & barn, electricity, pressure water, 13 a. bearing prunes, 10 a. plow land, bal. open pasture, good soil. Address R. box 2167, Times Office. Owner for resort subdivision. C. E. Green St., Pasadena or Tustin.

Want L.A. for Chicago
We have some good trades for L.A. property, $30,000, mtg. Also some unheated, $3000. Apt. stores & office bldgs., $65,000, mtg. $35,000. Rental $7300, equity $22,000. Also farms in same locality in fast-growing N.W. side; want good orange grove or income. Also 2 & 3 flats, also homes and apts. Send photos and details. Chicago Exchanges
CHICAGO FOR L. A.
1011 Chapman Bldg. TU. 4783.

Chicago Exchanges
CHICAGO FOR L. A.
1011 Chapman Bldg. TU. 4783.
Chicago and L.A. improved business properties and apartment to exchange. Write us about these cities. What have you?
CHAS. NORTON CO.
6607 Sunset Boulevard. GL. 1611.

HAVE client who has 2 brick flat bldgs. in Chicago. Wants trade for B Zone lot or 4-flat bldg. or good income. Prefer well located. See Art Dietz, THE FRANK E. MELINE CO., 709 W. 8th. TR. 6451.

MAKE OFFER FOR all or part, must sacrifice. 2 lots, Hollywood, Beachy Y., $100 for acre CLEAR. Also 10-A. peach orchard near Provo, Utah. $4000 CLEAR. Also 160 acres, Oregon and Austin Sta., Chicago. $3000 CLEAR. JAMES PARKER, 535 Filedelfia Bldg. 0801.

RIO Grande Valley, Texas. Young girl inherited 100-acre tract all in cultivation, located in biggest boom-ing section of the valley. Ripe for subdivision. Will exchange for Los Angeles or Hollywood income. Price $30,000. Owner, H. Van Buren st., Harlingen, Texas.

CANADIANS, NOTICE!
Have client going to Vancouver, B. C., soon. What have you to exchange for new homes and income in So. Calif.? Horn-Marsh Co., 12 So. First ave., Alhambra. 2040.

WANT clear inc. in any city South Pasadena to N.W. Ohio, up to $45,000, for my well loc. inc. heart of Hollywood. Will consider good farm. Owners only. F. Bowen, 2123 N. Highland, Hollywood.

WILL trade Phila., Pa., leased income $47,000 equity, $20,000, for Los Angeles property. Value $15,000; also $15,600 at 6%; also New Jersey seashore acreage, improved, $20,000, unimproved, $40,000; submit. Owner, box M, Times Agency, Pomona.

K. C. FOR CALIF.
Have Kansas City 6-flat & smaller piece. Want property in or near Los Angeles. REMMEL & CO., 1107 Montgomery, Calipatria, Calif.

SAC. 80 A. on Niland, Imperial. Want offer, going east. Owner. OL. 1697.

KANSAS City and Excelsior Springs, Mo. clear income property, worth $25,000. Will exchange for unincumbered CLEAR Calif. income property. P.O. box 897, El Segundo, Calif.

MOD. 7-rm. home, So. Bend, Ind., 1 acre, fruit trees, berries, garden, poultry house. Want clear home, Calif. Owner, P. box 7298, Times, GLENDALE.

INCOME PROPERTY—$20 EQUITY for anything in So. Cal. Worth it; if interested write Mrs. Waite, Rawlins, Wyo.

FOR exchange by owner, fine cor. 4 lots, 100x250, Ville Park (Chicago,) value $7500, for West Side L. A. address 244 24th st., Santa Monica.

TO EXCHANGE—160 A. nr. s. peach and apple orchard, 2 & 4 yr.; big crop. Priced right. Address R. box 2167, Times Office. Owner for income, 4823½ Buchanan st.

CALIFORNIA income and other properties for eastern or western farms. Write Jos. H. Harris, 503 Caroline st., Culver City 8715.

WILSHIRE, 6th and Hobart, 100-ft. lot, level, soil suitable for resort. For E. Calif. property. Owner, H. L. Hall, 1124 Manhattan Ave., Manhattan Beach.

GOVERNMENT LANDS—
and Relinquishments —66

IMPERIAL Valley irrigated 80 acres. Reline, for sale. Frostless belt. $1000 cash takes it. 1104 S. Union.

OIL PROPERTY—
Miscellaneous —65

OWNER—14 acres adjoining production two sides requires $30,000 to complete well. Real opportunity. Well worth investigating. Give ½ interest. Capital refunded from production. Address R. box 2, Times Office.

REDONDO VILLA TRACT, 2 lots, Lots 22-23-24, blk. 2, $2700; lot 19, blk. 28, $750; lot 17, blk. 70, $650; lot 16, blk. 67, $500. Lot 1042 Subway Terminal, MU. 7448.

2 LOTS close up to allied Lincoln No. one, oilwindale. Make cash offer. Sacrifice for quick sale. Owner, T. J. Owen. MU. 6331.

SACRIFICE sale—To settle an estate, 640 acres, potential oil land, Kings county, near Kettleman Hills. Telephone AN. 6022 or UN. 2020.

FOR CLEAR, or sale, 160 acres of oil land within less than mile of big producing wells. Can be subdivided if desired. 330 Bradbury Bldg.

OIL! OIL! OIL!
Will sacrifice fine lot near oil well now drilling for $600. Address V. box 27, Times Office.

FREE OIL GAMBLE. 2 large res. lots bet. 4 wells, only $520 each, terms. Phone owner, 1124 Manhattan Ave., Manhattan Beach.

FOR lease or sale, cor. lot, oil lot, choice location near Olympia Stadium. Located at Alton and Santa Barbara.

FINE 5 acre bargain. Landmark on county. Owner in Missouri, must sell. Address Massachusetts at Wolfskill.

WE have some leases to drill large oil A. Call or write
GEO. W. KILDUFF
1124 BLACK BLDG.

OIL, oil, oil, Santa Fe Springs dist. Want $300 loan, 90 days. Pay bonus & 1% mo. Owner, Douglas 2407.

HOUSE ACRE, all oil rights, Santa Fe Springs, $2000. Ph. DE. 5196.

3% drilling well Potrero, $1500; trade for 2 lots. Box 275, Inglewood.

FOR POTRERO LANDS, see
LEASES PHONE DE WITT, TU.3441

ORANGE, LEMON, WALNUT
Avocado Groves—Vineyards
For Sale —65

UNEQUALLED
Orange and avocado land at $360 per acre. Partly planted. In a thriving proved district.

An unusual opportunity to acquire 140 acres from owner. 25 acres planted with finest naval orange trees obtainable. Watered by a most modern irrigation system.

Earliest navels in State. No smudging. Abundance of cheap water, perfect citrus soil, drainage, slopes, etc. Beautiful building sites on knolls covered with pines and oaks commanding wonderful views of mountains and valley. Town of Peralta, fine trade, schools, churches, etc. Two railroads, one electric. Packing houses, etc. The Peralta Valley Water Association serves hundreds of acres of old and new orchards. The unsurpassed Peralta Fine Fruit Country at your door. This is a wonderful buy and a outstanding property—as fine a proposition as California affords.

All improvements included @ $360 PER ACRE.
J. UTLEY,
2215 SO. HARVARD BLVD., L. A.
PHONE Empire 2443.

WEST GROVE IN DUARTE: A really fine 10 acres in well known hereabouts as a good buy, and kept up in perfect shape. Completely equipped, with a building tractor, modern heaters & ample water rights. Low frost hazard.

Beautiful home, 5 rms., bath, up-to-date in every way; 2 new garages, tool room & guest quarters. Fine view valley & hills. Worth much the real thing. The local packinghouse has 5 data, and will tell you. Any questions answered. Unavoidable reasons have caused the owner to name a competitive price.

WILLIAM H. REALTY CO.
Sole Agents.
632 W. Huntington Blvd. ARCADIA

FOR SALE—Fruit farm, 10, 20, 40 ac., Ventura Co., 36 mi. from Hollywood. Level, irrigated. Opposite famous Topa Ranch, where oldest trees have actually produced a crop. Last year 40,000 lbs. of tomato crop on this 40, and no frost until Jan. 15. Also set to 1-yr.-old Valencia oranges on sweet stock. All underground cement pipe. Owner, 2040. Am being forced to sacrifice this land. Ask your orange backer about Topa fruit. No 40 acre tract can beat it. See it for yourself. Owner, Geo. Diddock, 2040.

GENUINE COMMERCIAL GROVE
30 acres, 2640 trees, 18 to 24 yrs. old; pruned, clean, no scale; perfect fruit for next crop. Excellent loam soil, complete underground irrigation system, 2 wells, pump, gas engine; plenty water to be reasonably free from frost, no winds. A going concern. Price $2500 per acre, or will consider 5 or 6 lots, Los Angeles, as part payment. Price including crop of Valencias, $3000 per acre, or will sell crop for $1000. Will accept $2000 for all. HALO, PALENCIA BLDG.

FOR lease or sale, cor. lot, oil lot, choice location near Olympia Stadium. Located at Alton and Santa Barbara.

FINE 5 acre bargain. Landmark on county. Owner in Missouri, must sell. Address Massachusetts at Wolfskill.

WE have some leases to drill large oil A. Call or write
GEO. W. KILDUFF
1124 BLACK BLDG.

OIL, oil, oil, Santa Fe Springs dist. Want $300 loan, 90 days. Pay bonus & 1% mo. Owner, Douglas 2407.

HOUSE ACRE, all oil rights, Santa Fe Springs, $2000. Ph. DE. 5196.

3% drilling well Potrero, $1500; trade for 2 lots. Box 275, Inglewood.

FOR POTRERO LANDS, see
LEASES PHONE DE WITT, TU.3441

STOCK, DAIRY RANCHES—
For Sale and Exchange —66

FOR SALE—One of the best alfalfa ranches in Kern county, 1530 A., good level land, 270 A. in alfalfa, aver. 8 tons to the A.; hay selling from $18 to $20 per ton on the ranch; 3 large wells, pumping about 350 in.; can be developed at a lift of 100 ft. Ranch is piped, 10x10-in. pressure cement pipe. Will sell or exchange for income property. Owner, P. J. Baumeister, 909 Ocean Front, Venice, Cal.

STOCK RANCH
1480 acres, $25,000, on State highway near Gen. Grant Natl. Park, Fresno Co. Ranch is complete little mountain valley and bordering hills. Some subirrigated. 350 acres plowed. Ranch itself like a park. Some trade. R. L. PIERCE, 720 Haas Bldg. TR. 6060.

REAL ESTATE—
For Sale—Miscellaneous —70

4-Family Flat Bldg.
and two houses facing two streets (business property on both sides.) On 11th, near Valencia. Property must sell. $40,000. Will exchange for vacant business lot. SEE O'GRADY, 727 S. Spring st. TRinity 0901.

ACREAGE, SUBDIVISION—
Miscellaneous —67

AM very ill and will absolutely sacrifice my 10-acre LANKERSHIM BLVD. MAJOR CORNER. Has 600 ft. business frontage by 1320 ft. paved & paid, little over one mile of Boone Air Mail Factory site. Was $45,000. Sacrif. for $35,000, $5000 down, bal. to suit. Owner, Wm. Wall, Sec. Pac. Co., 1000 N. McCADDEN, 6328 Lankershim Blvd., North Hollywood. Ph. N. E. 70.

At Foreclosure Cost
200 ACRES AT $300
4 mi. from Riverside, 3 mi. from Colton. To can line cross property. $1,000 on paved hiway. Choice electric well on property; 100 ac. 8-yr. fruit trees, all bearing. 100 ac. good farm soil. Adjoining property selling $1,500 per acre.
CHANCE OF A LIFETIME
8-10 a.m. GR. 7436. Eves. MO. 12389

WILL sell all or part of 230 acres, covered with magnificent trees near ocean & Santa Monica. Cor. on 80 ft. blvd. Can be divided into wonderful estates. Price $2000 per acre. Streets, gas, electric, plenty of water. Owner, 1508 WILSHIRE BLVD. Beverly Hills, or phone OX. 6168.

200 LOTS IND. DIST.
Right in LINE of Biggest Development.
Good Possibilities for Oil.
Special inducements to builders and subdividers with selling organization. Low prices, terms.
Owner, Rm. 1028, 650 S. Spring St.

20 Acres, $1500 Per A.
Ripe for subdivision. Nr. Atlantic Blvd. & Main St. of Compton. $1000 cash, bal. to suit. Must be sold to close estate. Call DR. 2421 eves. DR. 8427. 4347 LONG BEACH BLVD.

OWNER $40 acres beach frontage on west shore Salton Sea, near Bertram, within ½ mile of ry. will sell or trade for income. Interested to subdivide. Ripe for resort subdivision. C. E. Green St., Pasadena or Tustin.

FOR SALE, 60 ACRES, Harbor City, suitable for industrial or subdivision. Paved blvd & R. Ry. runs through property. $2000 per acre. GEO. H. PECK, OWNER, 1364 Pacific Electric Bldg. MU. 6000.

80 EXTRA fine lots priced so they will make satisfactory returns to sole agencies. 1½ Miller Sierra Madre. Call 1700 Alhambra Ave. Ph. Blue 270.

SACRIFICE sale. Must sell 15 A. orange grove subdivision. Improvements, water, etc. Ideal for investment. Monrovia $17,500. Box 1, Box 424.

SUBDIVIDER can make $100,000; successful record necessary. Address R. box 189, Times Office.

283 ACRES with water, Elizabeth Lake, $40 an acre. TR. 07411.

WANTED—
Real Estate

For Cash, Not Classified —71

WRITER, alone, would buy rear of lot (about 50x50), with cabin preferred on Los Feliz hillside. Address P. box 544, Times Branch.

WANT city acreage sack. $40,000, cash, inc. and equity available. Address P. box 544, Times Branch.

CASH for sacrifices. Quick action. If you must sell call the buyer. DU. 4320.

CASH & 8% paper for your property, small or large. Litchen, 418 Central Bldg. 5203.

WANT home, E. Holly., nr. red car, 2 clear lots for equity. Olad. 1637.

CASH for 5-room bungalow, Beverly Olive Hill Realty, 4929 Sunset Blvd.

WE will sell your property for cash within 10 days. Phone York 3836.

Miscellaneous —71-X
PROPERTY SOLD FAST FOR CASH
NO MATTER WHERE IT IS
WE WILL CONVINCE YOU!
OWNER, 6424 N. FERGUSON.
Phone GLadstone 1-1-1-1

FOR sale or exchange, L. A. prop., no. & west, for San Fernando Valley income property. Owners can send full description. Address D. box 279, Times Office.

Wanted Real Est., Houses
CASH—NO TRADES
QUICK ACTION GUTTY GALORE
REDLICH, 650 S. Spring. TR. 6885

MANY BUYERS AND BUILDERS COMing out Auction Sunday. Sell them this means CASH for the seller. H. O'Connor & Son, Ft. 2124

WANT small ring of 1-flats leased prop. not over $150,000. Have 2 clr. res. inc. properties. Will assume. Owners only. Please. NO. 4094.

HAVE beautiful modern bungalow bungalow bargains, Hollywood, Glendale & West L.A. Astor Bond & Mtg. Co., 1011 Merrill Bldg. Sucy. 1151.

WANT bungalows, lots, income for preferred & common stock, large industrial prop. Act quick, no profits. Address T. box 534, Times Branch.

DON'T insist on your quick sale method of LEASING or SELLING. Quick sale expert. Rm. 627, 111 W. 7th st.

DO YOU WANT TO SELL ONCE? CALL IN NO COMMISSIONER SELL IN 10 DAYS FOR CASH. KNOCK EVERYBODY FLAT. DU.

AUCTION—If you will take the cash market price, we can sell your real estate. Calhoun, 4808 S. Main. AX. 2808.

CASH for your improved city property and building sites. We reach buyers direct. Hartwell Hardware Bldg., etc. Good income. Let 115 ft. by 80 ft. Price $45,000. Trade for house. vacant lot, etc.

2-story brick store building on one of Hollywood's busiest business blocks. Leased. Good income. Price $85,000. Trade for house, small or acreage. etc.

HARRY GROSSMAN
204 Haas Bldg. 7th-Bdwy. TU. 2471

MORTGAGE SACRIFICE. Apart. has located between Vine and Hudson sts. Five doors north of Hollywood Blvd. 4-sty. and brick bldg., divided into 34 apartments. This property has been foreclosed and will sell for less than cost. Good opportunity for an experienced apt. house purchaser to obtain a very modern bldg. in the most active section of Hollywood with small amount of cash. Can show deed & clear city property. Will give very reasonable terms on the balance. Information will be given only to prospective buyers. Write to 407 Commercial Exch. Bldg. TU. 8411 ASK for Mr. HODGSON.

A FORECLOSURE SACRIFICE. Downtown hotel, 100% baths now owned by a mtg. Co. who will sell for less than cost. This gives an opportunity to purchase with $25,000 cash or $25,000 worth of good income property or good securities. An exceptional opportunity for some one who is a hotel expert. Appointments regarding same call TU. 8411. Ask for Mr. GORDON, or write to 407 Commercial Exch. Bldg., 8th & Olive.

BUSINESS lot, Hermosa Beach, $23... 80ft. close. Exchange for duplex, assume one mtg.

100x100-ft. business lot on the Blvd., Oceanside, price $15,000. Mtg. $5000. Exchange for L.A. property and assume.
ROY R. KING,
1124 MANHATTAN BLDG.
MEt. 1645

VERY UNUSUAL
Wilshire Blvd., east of Vermont $2500 per foot. 3 exchanges.
See Mr. White
LAACK & WILLIAMS
3729 Wilshire Blvd.
Corner Oxford ave. Phone DU. 3300.

295 Ft. frontage on San Diego Blvd., Escondido, improved with superstation, market, 3 mod. income cottages & residence. Clears $300 inc. per mo. Ph. YO. 3018, or write John Shelter, 1407 San Diego Blvd., Escondido.

WANTED RANCH
Have B zone inc. property nr. Wash. & Fig., sts. $25,000. Mtg. $6,000. Inc. $235 mo. Want clear ranch to $20,000. CHAS. HANSEN, 805 Pershing Sq. Bldg. VA. 9741.

$65,000 Spanish Estate
Large corner, 12-rm. new 2-story, nothing finer So. Cal. Want smaller home or vacant lot or clear eastern to $40,000. J. Stanford. Owner. OL. 1232. Drive-in-Inc. 1940.
OWNER

Cozy 5-room home, ex. for chicken business or eastern property. 4115 Kenilworth ave.

WANTED—
Real Estate
Lots —71-B

WANT B Zone lot, Wilshire, Hollywood to Bev. Hills; give $2,000 cash payment clear lot val. $2000, bal. on T.D. subject to building loan. 429 S. Citrus ave., WH. 5878.

WANT lot on builder's terms. Some cash responsible builder. MeINTYRE, 11020 Benedict, L. A.

WANTED—Lot to build on. Give two trust deeds, $500 each. MR. PEARL GILCHRIST CO. 1220 BLACK BLDG.

WANTED—Clear lots, L.A.; exchange mfg. mail order, agents business. Address R. box 168, Times Office.

URGENT—YOUR LOT clear, worth abt. $3000, as down payment on charming close-in new home. Phone VE. 1174.

WANT 50 ft. lot in Hollywood, Equity in Wilshire-Hollywood duplex. Phone Owner, OR. 1940.

WANT $25 lots for cash in new 4-flat subject to $3000 1st. WY. 6584.

NEW 14-rm. duplex, income $135 per month. Want lot. OR. 9200.

WILL take lot in trade on new 5-rm. house, valde $4000. WY. 6584.

$5000, 7% mortgage. Want clear lot up to $9000. RO. 7834.

Acreage —71-C
WANT acreage for airport, close in, San Fernando Valley, minimum of 40 acres. $5000. Make offer quick. Address P. box 277, Times Branch.

WANT 5 to 10 acres, Sherman Way and Los Feliz & Western & Sowena. Price from $15,000 to $20,000. OWNERS ONLY. OL. 2222.

Country Ranch Pty. —71-M
BEACH COTTAGE WANTED
We have $12,500 acres of fine land at Riverside to exchange for a home or some of its beauties. Prefer Balboa or Seal Beach. This land is in a slightly location: is fine soft soil with abundance of irrigation water and domestic water. Also 10 acres on Boulevard near Stores, etc. Price $7000 CLEAR and will assume some on the right kind of a home at the beach.
C. C. POND & SON
644 Seventh st., Riverside.

WANT ranch vineyard, preferable for sweet lead for wine, annually secured for 15 years. Mtg. $125,000. Value $350,000.
Owner, LUNDEEN
Suite 1102, 210 West 7th street.

NEW 6 store business block on fine corner, Wilshire district to $50,000. Palm 883 S. Alvarado.

DO you have land? I have some money. If, us to partner & farm. Address D. box 275, Times Office.

WANTED: To hear from owner of farm or unimproved land for sale. O. E. HAWLEY, Baldwin, Wis.

REAL ESTATE—
For Exchange
Miscellaneous —72

I WANT TO GET A
Duplex
OR
4-Flat
FOR MY FINE
2-STORY SPANISH
BEVERLY HILLS HOME
SUBJECT TO BANK LOAN OF $16,000 AT 7%—2 YRS. WE HAVE FIVE BEDROOMS, FOUR BATHS, AND A VERY DESIRABLE LOCATION NORTH OF SANTA MONICA BLVD.
Phone Monday or Tuesday.
OXford 4801

REAL OPPORTUNITY
Trade Your House
For Business Income Property
Brick store building on corner of thickly populated district. All leased. Drug store, Safeway Corporation, meat market, hardware store, etc. Good income. Let 115 ft. by 80 ft. Price $45,000. Trade for house, vacant lot, etc.

2-story brick store building on one of Hollywood's busiest business blocks. Leased. Good income. Price $85,000. Trade for house, small or acreage, etc.

HARRY GROSSMAN
204 Haas Bldg. 7th-Bdwy. TU. 2471

MORTGAGE SACRIFICE. Apart. has located between Vine and Hudson sts. Five doors north of Hollywood Blvd. 4-sty. and brick bldg., divided into 34 apartments. This property has been foreclosed and will sell for less than cost. Good opportunity for an experienced apt. house purchaser to obtain a very modern bldg. in the most active section of Hollywood with small amount of cash. Can show deed & clear city property. Will give very reasonable terms on the balance. Information will be given only to prospective buyers. Write to 407 Commercial Exch. Bldg. TU. 8411 ASK for Mr. HODGSON.

A FORECLOSURE SACRIFICE. Downtown hotel, 100% baths now owned by a mtg. Co. who will sell for less than cost. This gives an opportunity to purchase with $25,000 cash or $25,000 worth of good income property or good securities. An exceptional opportunity for some one who is a hotel expert. Appointments regarding same call TU. 8411. Ask for Mr. GORDON, or write to 407 Commercial Exch. Bldg., 8th & Olive.

BUSINESS lot, Hermosa Beach, $23... 80ft. close. Exchange for duplex, assume one mtg.

100x100-ft. business lot on the Blvd., Oceanside, price $15,000. Mtg. $5000. Exchange for L.A. property and assume.
ROY R. KING,
1124 MANHATTAN BLDG.
MEt. 1645

VERY UNUSUAL
Wilshire Blvd., east of Vermont $2500 per foot. 3 exchanges.
See Mr. White
LAACK & WILLIAMS
3

REAL ESTATE— For Exchange

Miscellaneous —72

ASTOUNDING VALUE

How does a NET income of over $17,500 a year sound? Here are the facts! A new brick bldg. in the choicest part of the Beverly-La Brea district. Price $180,000, subject to $78,000 at 6%%. No cash required. Want clear home, lots or improved for the equity. Best bet in Los Angeles today.

Lifetime Opportunity

Magnificent income property in Wilshire-La Brea section, earning $9000 a year. Will accept clear lots or income property for equity of $28,000. A splendid bargain and will sell quickly.

La Brea Business

New modern business building on La Brea near Beverly Blvd. Here is your chance. If you have a small amount of cash and a good steady income you can have the best buy on La Brea showing, an income of 9%. The price is $65,000. Don't fail to see this.

Income Lot Bargain

Splendid apartment site near Ambassador Hotel. Priced at $16,500. Property is clear and owner will exchange for vacant or income.

Hugh Evans & Co., Inc.

Wilshire Office
6101 Wilshire Blvd. OR. 1121.

3 ST. BRICK APT.

In one of the best rental sections of Hollywood. Nut 1 block from a wonderful shopping center.

An attractive new building consisting with Frigidaire, hardwood trim and Sanitas walls, very artistically decorated, throughout and furnished most attractively. Priced $108,000 and subject only to a $40,000 loan, showing an income of $18,800 per yr. Submit your good clear property for equity. Call Mr. Sandin.

CHELEW & HOIT

3941 Wilshire Blvd. DRexel 4286.

Income Choice Clear Easy Terms

West Hollywood nr. Sunset. 6-apt. Spanish bungalows, furnished rents nice. All rented to high-class tenants. This property is clear & priced right. Owner's time can be used in business property, vacant or improved as first payment & take back first at 7% for 3 or 5 yrs. for bal. Mr. Vickery.

L. L. Hullet Company

7363 Sunset Blvd. GR. 3831.

SALE OR EXCHANGE

74x132, located 744 & 750 Venice Blvd., with 30 ft. on Cherry St. Improved with 3 old houses; price $13,000, indebtedness $31,500. Or will consider any clear property. Or clear for equity. Courtesy to brokers. This property has a wonderful future & is sure to go up. Don't investigate it before submitting offer. Andrew J. Carroll, Aztec Hotel. MONROVIA.

PALM SPRINGS

Office 160 acres highly improved with choice frontage on Palm Drive near Palm Springs. This is extra producing property; boundaries will be surveyed & staked; fully equipped, free and clear, valued $75,000. Want Los Angeles property. Submit. Must be $25,000. Submit.

W. M. GARLAND & CO.

W. M. Garland Bldg., 117 W. 9th st.

WANT large business corner, prefer vacant in Long Beach to $15,000. Will assume $25,000. Give two improved business properties in L.A. subject to $50,000, valued at $75,000 the two. Owners let me hear from you quick. Mrs. M. Justis, 3219 Beverly Blvd. DR. 2133.

Vine Street—Sacrifice

60x125 nominally improved between Sunset and Santa Monica. Must sell 60% Encumbrance $20,000. 7% 1932. Terms. BUCHTEL GRanite 1212. Owner. 5472.

WANT EASTERN

Five-unit flat bldg. subj. to one straight encumbrance, inc. $215 mo. Want clear eastern up to $10,000. MR. RICHARDSON, 1700 W. 7th st.

PHILLIPS & REAM
435 S. Hill st. Western, WA. 1171.

OWNERS, trade for client's clear last week, setting him out of a very difficult position into a mighty good one. I am ready to get to work on your problem next. It COULDN'T be any tangle that we can't iron it out. Leslie Miller, 4301 W. 3rd st.

WANT DETROIT

Clear for 3 beautiful corner home sites, 92x160, on San Gabriel Blvd. adjoining Union on San Gabriel Blvd. $12,000. Owner leaving. 6721 24th.

INCOME LOT

Near HOLLYWOOD & WESTERN. Ripe for 3 to 10-story bldg. Want house or clear residence. OWNER Mr. 2117.

8-UNIT FLAT BUILDING

New, modern, up to date in West Hollywood; has $16,000; submit exchange for $13,000 equity. 910 Pantages Bldg. MU. 4185, evenings Call OR. 3607.

CLEAR

4 large improved lots nr. North Hollywood car. Submit offer. Call Mr. Clark. 4 ROOMS, 2 BATHS, DUPLEX, GARAGE, Rm. 17. What have you? Submit offer. Owner. 5472.

CORNER lot on Hill income about $300 per month. Price $50,000. Must clear for equity. Courtesy to brokers. Owner, 1000 W. Colorado st., Glendale.

$100,000

Apt. bldg. to trade for clear ranch to $30,000. Prefer San Joaquin. 911 Pantages Bldg. MU. 4185.

LOT ON CANYON DR.

179 ft. of Hollywood Blvd on E. side of St. 69x150. Submit L.A. income. OWNER. HE. 2111.

EXCHANGE new fire factory and parting station, equipment, Bldg. & lease. Real estate or cash. Owner, 2425 S. Westminster ave., Venice. OR. lot, 100x180, near center of business of Inglewood. Mtg. $7500, 3 yrs., 7%. What have you clear? E. F. SHIPLEY, 630 Chapman. VA. 1887.

WILL exchange Bus. site with good 6-RM. house on Santa Barbara, nr. Vermont, for suburban home. Address S. BOX 115, Times Branch.

50 ACRES on Arlington ave., Riverside, clear, Exchange for income & assume loan. 117 Doheny Dr., Beverly Hills OR. 0721. Courtesy to agents.

HAVE $1800 eq. in new Duplex, 5 rms. ea. 2 down. Price $7000. Want eq. small place or ½ acre clear. E. Moore, 7702 Hoover. 8161.

TRADE mod. Long Beach, partly furn. or unf. 6-r. house, bus. prop. for mod. L.A. or Holly. 3108 E. 7th st. Phone 68.

SAN DIEGO res. income and ranch prop. for L.A. prop. W. Erickson & Co., 124 W. 4th st. TU. 1080.

SPECIALIZING
in honest exchanges. Guarantee satisfaction. 1708 Chester pl. DR. 5 ACRES in city of San Diego for clear L.A. prop. to suit. Call owner before noon. GR. 6315.

WILL trade 10-rm. brick apt. $130,000 T.D. 6%, 20 yrs. Inc. $30,000 per yr. What for equity? WY. 2314.

WANT 5 or 6-rm. fur. or unfurn. stucco apt. $400 mo. for clear ranch or grove. 1326 Rosalie Rd. MO. 12478.

$500 trust deed, 8%, & clear 50-ft. lot. Will sacrifice both or trade for good stock. Eve. YO. 0952.

BUNGALOW & 2 lots, Highland Park, $7500. Want same value, Culver City. Agents. 5228 York blvd. Mr. Tyler.

6-ROOM new house, Buena Park. Will sell or take car. 1226 W. Hadley st., Whittier.

WILL home bargain at $35,000. Want San Francisco business to $40,000. Owner, 1114th st. YO. 3024.

LEAVING L.A. trade mod. 4-bd. 3 str. Lot 55x150; ½ blt. ½ of. Newly furnished. 1736 ADAMS.

TRADE what you have to offer you need. See Cholew & Hoit, transfer agents, for Wilshire properties for exchange. 3941 Wilshire Blvd. DR. 4286.

PLAY this on Grace ave.; near Vucca. Get in the heart of Hollywood. Want city close in. Owner, 1708 Hollywood Blvd. GR. 1118.

UNUSUAL NEW DUPLEX. $12,500. 1700 WILSHIRE BLVD. ELIGO 2. FRIG. UNIT. HEAT. 1 MTO. ONLY. OR. 4329.

WE INCOME Properties ONLY. If you are in financial stress we can help you. MR. CRIGLER, 1520 Security Bldg. VA. 4261.

QUICK EXCHANGES

In and out of town. Union Realty Exchange, 1708 Chester pl. DR. 5 ACRES in city of San Diego for clear L.A. prop. to suit. Call owner before noon. GR. 6315.

BRAND new 20-room flat, unusually well built and attractive. Income $1100 per month trade. Owner, WY. 2108. Gl. 1182.

WANT Holly'd stucco bungalow, 5 rms. 1 mile, only. Just off Madrona. Accept grand piano. Ford, furniture or lot. OWNER. OR. 5003.

Business Cor. on Beverly

Nr. Fairfax Theater development. Very active. Submit exch. OR. 1251.

CLEAR, house and lots, town of Covina. Priced $4500. Equity. SMITH, 345 S. Hill.

$2000 T.D. and local ice stock for eq. in home with one incumbrance only. 941 Valley Blvd., Alhambra. Ph. 3482.

Lemon Gr., Corona

8 ac. nr. cir. Want 5at. dbl. bung. to $16,000. Southwest. DU. 3534.

WILL exchange clear 5-room bungalow in ARROYO SECO for income. Submit what have you. DU. 6074. 672 S. Hill st., LOS ANGELES.

15-ROOM duplex, 215 S. Irving Blvd. Cir. & cash. $25,000. Bl. mt. $17,500

REAL ESTATE— For Exchange

Miscellaneous —72

THE RUT

Get out of the rut, a change of property is like medicine to a sick man.

Business corner on Vine st. the future millionaire's row. Will take home in up to $100,000.

Business property, leased to Safeway stores, will take home to $20,000.

Business property on corner, Santa Monica, 5 apartments furnished, corner doing business in grocery, confectionery & drug sundries. An income of $400-$500 per month can easily be made. Price $30,000, want small ranch to $20,000, prefer Chino.

UNRESTRICTED corner 240'x75', near Beverly Blvd. Want four-flat. Price of lot ONLY $25,000.

20 acres Porterville, leased, fine seven-room house. Now in melons. Want home or income to $15,000.

S. H. WEST & CO., INC.

L. A. First Nat. Bank Bldg.
Cor. Hollywood Blvd. & Highland.
GL. 0237.

I WANT A RANCH
FOR MY HOTEL, ONTARIO. Beautifully furnished.
200x178 Ft. CORNER.
3-STORY BRICK, 2 yrs. old.
8 STORES, 40-CAR GARAGE.
Income $6100 mo. Price $450,000. I will pay full commission to agents. OR. 5014. 1735 Angelo Drive, Beverly Hills.

2 STORY B ZONE West Hollywood Home $25,000—CLEAR

9-rm., 2 baths, 3 bedrms., ½ blk. from Sunset Blvd., West Hollywood. lot 60x160, owner wants bungalow, flat or vacant, easy terms on bal. Call Mr. Vickery.

L. L. HULLET CO.

7363 Sunset Blvd. GR. 3831.

REAGIN HOME
Wanted—At Hermosa, Santa Monica or Balboa. Will exchange an 8-rm. modern home in Alhambra, near joining, goes with property. Will consider City Exchange for equity of $7000. Subject to encumbrance of $1700. See owner.

CHELEW & HOIT

3941 Wilshire Blvd. DRexel 4286.

I WILL TRADE ON
BANK APPRAISAL

2-STORY BEVERLY HILLS HOME
4-UNIT HOLLYWOOD INCOME
NETTING OVER 10%
ON
BUSINESS PROPERTY
VACANT OR IMPROVED
J. C. DARE OX. 4901.

Pomona, The Wideawake

The progressive city, attract. bus. prop. Lot 70x140, improv. with mail-order warehouse, etc., all fully equipped & for LEASE. Room for 3 more stores. Income $2100 per mo. $30,000 buys. Owners let me hear from you quick. Mrs. M. Justis, 3219 Beverly Blvd. DR. 2133.

Vine Street—Sacrifice

60x125 nominally improved between Sunset and Santa Monica. Must sell. $45,000. Encumbrance $20,000. 7% 1932. Terms. BUCHTEL GRanite 1212. Owner. 5472.

WANT EASTERN

Five-unit flat bldg. subj. to one straight encumbrance, inc. $215 mo. Want clear eastern up to $10,000. MR. RICHARDSON, 1700 W. 7th st.

PHILLIPS & REAM
435 S. Hill st. Western, WA. 1171.

OWNERS, trade for client's clear last week, setting him out of a very difficult position into a mighty good one. I am ready to get to work on your problem next. It COULDN'T be any tangle that we can't iron it out. Leslie Miller, 4301 W. 3rd st.

WANT DETROIT

Clear for 3 beautiful corner home sites, 92x160, on San Gabriel Blvd. adjoining Union on San Gabriel Blvd. $12,000. Owner leaving. 6721 24th.

INCOME LOT

Near HOLLYWOOD & WESTERN. Ripe for 3 to 10-story bldg. Want house or clear residence. OWNER Mr. 2117.

8-UNIT FLAT BUILDING

New, modern, up to date in West Hollywood; has $16,000; submit exchange for $13,000 equity. 910 Pantages Bldg. MU. 4185, evenings Call OR. 3607.

CLEAR

4 large improved lots nr. North Hollywood car. Submit offer. Call Mr. Clark. 4 ROOMS, 2 BATHS, DUPLEX, GARAGE, Rm. 17. What have you? Submit offer. Owner.

CORNER lot on Hill income about $300 per month. Price $50,000. Must clear for equity. Courtesy to brokers. Owner, 1000 W. Colorado st., Glendale.

$100,000

Apt. bldg. to trade for clear ranch to $30,000. Prefer San Joaquin. 911 Pantages Bldg. MU. 4185.

LOT ON CANYON DR.

179 ft. of Hollywood Blvd on E. side of St. 69x150. Submit L.A. income. OWNER. HE. 2111.

EXCHANGE new fire factory and parting station, equipment, Bldg. & lease. Real estate or cash. Owner, 2425 S. Westminster ave., Venice. OR. lot, 100x180, near center of business of Inglewood. Mtg. $7500, 3 yrs., 7%. What have you clear? E. F. SHIPLEY, 630 Chapman. VA. 1887.

WILL exchange Bus. site with good 6-RM. house on Santa Barbara, nr. Vermont, for suburban home. Address S. BOX 115, Times Branch.

50 ACRES on Arlington ave., Riverside, clear. Exchange for income & assume loan. 117 Doheny Dr., Beverly Hills OR. 0721. Courtesy to agents.

HAVE $1800 eq. in new Duplex, 5 rms. ea. 2 down. Price $7000. Want eq. small place or ½ acre clear. E. Moore, 7702 Hoover. 8161.

TRADE mod. Long Beach, partly furn. or unf. 6-r. house, bus. prop. for mod. L.A. or Holly. 3108 E. 7th st. Phone 68.

SAN DIEGO res. income and ranch prop. for L.A. prop. W. Erickson & Co., 124 W. 4th st. TU. 1080.

SPECIALIZING
in honest exchanges. Guarantee satisfaction. 1708 Chester pl. DR. 5 ACRES in city of San Diego for clear L.A. prop. to suit. Call owner before noon. GR. 6315.

WILL trade 10-rm. brick apt. $130,000 T.D. 6%, 20 yrs. Inc. $30,000 per yr. What for equity? WY. 2314.

WANT 5 or 6-rm. fur. or unfurn. stucco apt. $400 mo. for clear ranch or grove. 1326 Rosalie Rd. MO. 12478.

$500 trust deed, 8%, & clear 50-ft. lot. Will sacrifice both or trade for good stock. Eve. YO. 0952.

BUNGALOW & 2 lots, Highland Park, $7500. Want same value, Culver City. Agents. 5228 York blvd. Mr. Tyler.

6-ROOM new house, Buena Park. Will sell or take car. 1226 W. Hadley st., Whittier.

WILL home bargain at $35,000. Want San Francisco business to $40,000. Owner, 1114th st. YO. 3024.

LEAVING L.A. trade mod. 4-bd. 3 str. Lot 55x150; ½ blt. ½ of. Newly furnished. 1736 ADAMS.

TRADE what you have to offer you need. See Cholew & Hoit, transfer agents, for Wilshire properties for exchange. 3941 Wilshire Blvd. DR. 4286.

HAVE income to exchange for ranches. WAGES
534 Rosecroft Bldg. TUcker 2389

OWNER—I want your L. A. property as part payment on two well located income bargains Newcomb, OR. 1224.

NEW WILSHIRE BRICK APT. HOUSE 1 yr. old, inc. $4800 mo. want $150 or more. Eq. to $30,000 or will trade for clear L.A. income.

DUPLEX west of Fairfax to exchange for clear income. Owner, 1708 Hollywood Blvd. GR. 1118.

WE SPECIALIZE in CITY INC. & IMPROVED PROPERTIES FOR SALE OR EXCHANGE. 1520 Security Bldg. VA. 4261.

HAVE 20-room 4-flat bldg. Beverly at Brea dist. Good inc. one bldg. clear. Owner, 1708 Hollywood Blvd. GR. 1118.

NEW WILSHIRE FLAT. Ultra modern. Leased income $3400. Trade clear home or subdiv. 2605 Cochran. WY. 2108.

OWNER wants 8 acre ip with old house for duplex in act. L.A. Hi dist. Address P. BOX 115, Times Branch.

WANT improved business. Have CASH and vacant business to exchange. Address S. BOX 115, Times Branch.

INCOME REED property, house, flats or what have you for clear acreage? Address S. BOX 115, Times Branch.

EXCHANGES, MU. 2522

STEWART, 548 S. SPRING.

DUPLEX, 2 flats, 3 rms. each, 13 inv. L. A. Hi dist. $23,000, inc. $210. 2 mtg. 7%. Eldr., OR. 3118.

WILL barter $10 cheaps, mtg. for L.A. or Beverly Hills prop. 1708 Chester pl. DR. 5.

$5000—7-R. H. corner lot. Want double in L.A. Owner, 1708 Hollywood Blvd. GR. 1118.

BOUNTY agt. Mr. Union ave. to 11th. Submit your offer to own. GL. 0474.

10 ACRES fine unimproved land, rough, ideal for small home. Want income property. Owner, 1708 Hollywood Blvd. GR. 1118.

SAN Francisco or Oakland wanted. Have 4 flats L. A. Cl. 7193.

REAL ESTATE— For Exchange

Miscellaneous —72

ESTATE

Owner of 2 choice lots, 100x150 each, in Hollywood, will exchange for income property. Address S. BOX 115, Times Branch.

2 VINE STREET BUSINESS CORNERS

Will exchange for clear city or country property. HO. 3177.

30 ACRE orange grove, Hlgrove dist. 23 yrs. old. A1 cond. Value $90,000. Will exchange for new apt. around same value. Will assume straight 1st only. Owners call L. J. Owen, MU. 8331.

176 ACRES near Glen's Ferry, Idaho. Farm, orchard, on Snake River bottom, irrigated, balance pasture and dry farming. $3500, clear. Want property Calif. Owner, E. Manchester, Ph. Delaware 5490.

WESTLAKE APARTMENT

3-story brick, 76 furnished rooms. Lge. T.D. $50,000, 7% straight. Want clear anywhere for $50,000 equity. J. Paston, Trinity 0095.

CLEAR $50,000 house on B zone lot in Hollywood. Will assume up to $15,000 on income, 4 & rent barn. Submit what you have to do not submit. Selesman, OR. 1186.

FOR EXCH. Vacant cor. lot in Wilshire section for impr. Price $90,000. Mtg. $40,000. Call TU. 6411, 407 Commercial Exchange Bldg.

WANT CHICAGO. Submit any good property or large No. shore, have to $100,000 for large Beverly Hills home, acre if wanted. GR. 3831.

SEATTLE PORTLAND SEATTLE
Res. income, lots, acreage or all kinds. Trade your equities for vicinity. E. Ollinger Co., 318 Pac. Nat. Bk. Bldg.

Lawndale-Hawthorne Blvd. cor. $7500, cl. Want clear, bung., flat or 4-plex. Owner, 5131 Com. Ex. Bldg. VA. 1641. EM. 2005.

6 apts., furn. income $3300 yr. $35,000. Owner, 5 Melrose. One mile from where you are? DR. 1783.

VINE ST. FRONTAGE

Subject to $18,500 1st mtg. Will trade realty. Call prop. DR. 1783.

FIVE acres at La Crescenta, suitable for subdivision. Will exchange for clear home or flat. F. E. HAGER, GR. 3427.

CLEAR eastern wanted, have 8-rm. house, big blvd. lot, L.A. Hi, Val. $15,000. Address P. box 578, Times Branch.

10 AC. on car line, San Fernando Valley, acreage, $3500. Will trade for $20,000 equity. Call BANTON, HO. 0246 or OL. 5614.

FOR real desirable business, income, Business, ranch or 6 stock and dairy ranches, one mtg. on each. Ranches clear, per Chicago or Milwaukee. Bl.

DON'T WORRY. See me at once, can match any proposition. Owners only. R. F. SHIPLEY, 630 Chapman Bldg.

4-FAMILY flat, 20-rm., elect. refrig. Receipts $1800 month. $15,500 buys. 6636 YORK BLVD. GA. 9297.

CLEAR vacant lots and improvs. prop. Portland, Oregon, for L. A. property. Owner, 1708 Hollywood Blvd. GR. 1118.

NEW 4-STORY BRICK APT. Elec. refrig., good renting sect. 12 units, only $65,000. Will trade. DR. 1783.

LARGE apt. lot, 2 houses, central Hollywood. Want S.W. OR. 3648 eves.

SACRIFICE flat & duplex for cash or clear. Submit offer. Call 4465 Lexington ave.

HIGHLAND Park bung., $7000, trade for Culver City, Act. Assessment 1762.

ECONOMY Cir. Corner $1300, for there L. L. Bellman, Downey, Cal.

CLEAR 60-ft. business, Burton Way & Almont. Pay bung. Own., OX. 1940

BEAUTIFUL new 7-r. home for good duplex. EX. 5949.

WANT 5 or 6-rm. bung. in exch. for rabbit ranch. S. Fdo. Valley. OL. 5723

Houses —72-A

Beverly Foreclosure 2-STORY SPANISH 4 BEDROOMS

3 tile baths, unit heat, electric refrigeration. On beautifully landscaped 60x150. Near grade & high schools. My equity subject to 1st mtg. only, for clear bungalow.

Ph. Owner, TU. 4115 or YO. 3720.

FOR EXCHANGE
7-room home, Beverly Hills district, overlooking city. All furnished. Maid's rm., 2 baths, one shower. Double garage. Let me know what you will take clear lots or good paper. Price $15,000. See Mr. Ray, THE FRANK MELONE CO., 706 S. HILL. TR. 6451.

LUCERNE BLVD. 7 ROOMS

Will accept $2500 cash and $2000 in diamonds for my $5000 equity, priced low.
RICHARD. WY. 2276.

GODEN, UTAH
8-room, modern, furnace, garage, trees, fruit; close to cars; center of city; value $6000; will trade for or Calif vacant or improved. Will assume one mortgage or will take $2000 cash. Owner, 1708 Hollywood Blvd. GR. 1118.

BRAND new beautiful 9-room house on San Vicente Blvd. (Ocean view.) 4 bedrooms, 3 baths, Frigidaire, etc. Price $30,000; mtg. $12,000. Exchange for clear city.

New 9-room residence in choice large lot, $50,000; mtg. $25,000. Exchange for city property and assume. ROY B. KING MR. 1645.

BRENTWOOD

8-rm., 2-story, 3 baths, Cor. lot. Will accept a clear lot or small home. Price $17,500. Will consider subject to $7500 at 7%. 172 No. Carmelina.

TOM HINDS & CO.
WA. 9390.

NEW 7-rm. cleanly furn. home. Will assume $4000 or less. Want to discount death of wife. Price $20,000. Will consider residential lot up to $5000 as part trade. 45 Bronson Bell, owner. 7030 Marconi st., Huntington Park. Sunday. DR. 5869. Phone 7-0176.

4-FAMILY flat, 20-rm., elect. refrig. Receipts $1800 month. $15,500 buys. 6636 YORK BLVD. GA. 9297.

CLEAR vacant lots and improvs. prop. Portland, Oregon, for L. A. property. Owner, 1708 Hollywood Blvd. GR. 1118.

NEW 4-STORY BRICK APT. Elec. refrig., good renting sect. 12 units, only $65,000. Will trade. DR. 1783.

LARGE apt. lot, 2 houses, central Hollywood. Want S.W. OR. 3648 eves.

SACRIFICE flat & duplex for cash or clear. Submit offer. Call 4465 Lexington ave.

HIGHLAND Park bung., $7000, trade for Culver City. Act. Assessment 1762.

ECONOMY Cir. Corner $1300, for there L. L. Bellman, Downey, Cal.

CLEAR 60-ft. business, Burton Way & Almont. Pay bung. Own., OX. 1940

BEAUTIFUL new 7-r. home for good duplex. EX. 5949.

WANT 5 or 6-rm. bung. in exch. for rabbit ranch. S. Fdo. Valley. OL. 5723

Houses —72-A

Beverly Foreclosure 2-STORY SPANISH 4 BEDROOMS

3 tile baths, unit heat, electric refrigeration. On beautifully landscaped 60x150. Near grade & high schools. My equity subject to 1st mtg. only, for clear bungalow.

Ph. Owner, TU. 4115 or YO. 3720.

FOR EXCHANGE
7-room home, Beverly Hills district, overlooking city. All furnished. Maid's rm., 2 baths, one shower. Double garage. Let me know what you will take clear lots or good paper. Price $15,000. See Mr. Ray, THE FRANK MELONE CO., 706 S. HILL. TR. 6451.

LUCERNE BLVD. 7 ROOMS

Will accept $2500 cash and $2000 in diamonds for my $5000 equity, priced low.
RICHARD. WY. 2276.

GODEN, UTAH
8-room, modern, furnace, garage, trees, fruit; close to cars; center of city; value $6000; will trade for or Calif vacant or improved. Will assume one mortgage or will take $2000 cash. Owner, 1708 Hollywood Blvd. GR. 1118.

BRAND new beautiful 9-room house on San Vicente Blvd. (Ocean view.) 4 bedrooms, 3 baths, Frigidaire, etc. Price $30,000; mtg. $12,000. Exchange for clear city.

New 9-room residence in choice large lot, $50,000; mtg. $25,000. Exchange for city property and assume. ROY B. KING MR. 1645.

BRENTWOOD

8-rm., 2-story, 3 baths, Cor. lot. Will accept a clear lot or small home. Price $17,500. Will consider subject to $7500 at 7%. 172 No. Carmelina.

TOM HINDS & CO.
WA. 9390.

NEW 7-rm. cleanly furn. home. Will assume $4000 or less. Want to discount death of wife. Price $20,000. Will consider residential lot up to $5000 as part trade. 45 Bronson Bell, owner. 7030 Marconi st., Huntington Park. Sunday. DR. 5869. Phone 7-0176.

REAL ESTATE— For Exchange

Miscellaneous —72

NEW 4-STORY BRICK HOTEL. Income about $35,000. One 7% loan. Can deal for less than cost on cash basis.

3-STORY BRICK APT. Best rental location. Subject one 7% loan. A snap.

A MAGNIFICENT NEW HOME. Commands view of Hollywood from City Hall to ocean. Can be dealt clear for less than bldg. costs.

Call WEAVER at "DAREX."
720 S. Alvarado. WA. 0912.

Improved Irrigated Ranch Riverside Co.

80 acres near Hemet, pumping plant, plenty of water, shallow lift, want city or near by. Val. $33,000. Owner, 2843 Compton ave.

TWO STORY HOME

On Orange Grove ave., so. of Hollywood Blvd., 3 bedrooms, 2 baths. We invite inspection and offer.
O. J. MONTGOMERY CO.
1436 N. Sierra Bonita av. GR. 7934.

2 VINE STREET BUSINESS CORNERS

Will exchange for clear city or country property. HO. 3177.

30 ACRE orange grove, Hlgrove dist. 23 yrs. old. A1 cond. Value $90,000. Will exchange for new apt. around same value. Will assume straight 1st only. Owners call L. J. Owen, MU. 8331.

176 ACRES near Glen's Ferry, Idaho. Farm, orchard, on Snake River bottom, irrigated, balance pasture and dry farming. $3500, clear. Want property Calif. Owner, E. Manchester, Ph. Delaware 5490.

WESTLAKE APARTMENT

3-story brick, 76 furnished rooms. Lge. T.D. $50,000, 7% straight. Want clear anywhere for $50,000 equity. J. Paston, Trinity 0095.

CLEAR $50,000 house on B zone lot in Hollywood. Will assume up to $15,000 on income, 4 & rent barn. Submit what you have to do not submit. Selesman, OR. 1186.

FOR EXCH. Vacant cor. lot in Wilshire section for impr. Price $90,000. Mtg. $40,000. Call TU. 6411, 407 Commercial Exchange Bldg.

WANT CHICAGO. Submit any good property or large No. shore, have to $100,000 for large Beverly Hills home, acre if wanted. GR. 3831.

SEATTLE PORTLAND SEATTLE
Res. income, lots, acreage or all kinds. Trade your equities for vicinity. E. Ollinger Co., 318 Pac. Nat. Bk. Bldg.

Lawndale-Hawthorne Blvd. cor. $7500, cl. Want clear, bung., flat or 4-plex. Owner, 5131 Com. Ex. Bldg. VA. 1641. EM. 2005.

6 apts., furn. income $3300 yr. $35,000. Owner, 5 Melrose. One mile from where you are? DR. 1783.

VINE ST. FRONTAGE

Subject to $18,500 1st mtg. Will trade realty. Call prop. DR. 1783.

FIVE acres at La Crescenta, suitable for subdivision. Will exchange for clear home or flat. F. E. HAGER, GR. 3427.

CLEAR eastern wanted, have 8-rm. house, big blvd. lot, L.A. Hi, Val. $15,000. Address P. box 578, Times Branch.

10 AC. on car line, San Fernando Valley, acreage, $3500. Will trade for $20,000 equity. Call BANTON, HO. 0246 or OL. 5614.

FOR real desirable business, income, Business, ranch or 6 stock and dairy ranches, one mtg. on each. Ranches clear, per Chicago or Milwaukee. Bl.

DON'T WORRY. See me at once, can match any proposition. Owners only. R. F. SHIPLEY, 630 Chapman Bldg.

4-FAMILY flat, 20-rm., elect. refrig. Receipts $1800 month. $15,500 buys. 6636 YORK BLVD. GA. 9297.

CLEAR vacant lots and improvs. prop. Portland, Oregon, for L. A. property. Owner, 1708 Hollywood Blvd. GR. 1118.

NEW 4-STORY BRICK APT. Elec. refrig., good renting sect. 12 units, only $65,000. Will trade. DR. 1783.

LARGE apt. lot, 2 houses, central Hollywood. Want S.W. OR. 3648 eves.

SACRIFICE flat & duplex for cash or clear. Submit offer. Call 4465 Lexington ave.

HIGHLAND Park bung., $7000, trade for Culver City. Act. Assessment 1762.

ECONOMY Cir. Corner $1300, for there L. L. Bellman, Downey, Cal.

CLEAR 60-ft. business, Burton Way & Almont. Pay bung. Own., OX. 1940

BEAUTIFUL new 7-r. home for good duplex. EX. 5949.

WANT 5 or 6-rm. bung. in exch. for rabbit ranch. S. Fdo. Valley. OL. 5723

REAL ESTATE— For Exchange

Lots —72-B

B ZONE LOT

Brentwood, about 300 ft. from Beverly Blvd. for resident lot Westwood. clear. EM. 4285.

TAKE CABIN SITE

Worth $450-$500, on motor blvd. Bus. lot $1500. Owners only. Address M. box 894, Times Branch.

100 FT. APT. SITE

Near Western & 16th St. $12,000. Submit. EM. 4284. Eves. RO. 6330.

BUS. LOT—CLEAR

FINE LOCATION. $36,000.
Want home or income. OA. 6388.

Business Property —72-C

CHOICE BUS. INCOME
N.W. COR. BEVERLY & NORMANDIE
181 ft. on Beverly by 87 on Normandie Ave. This is the only property between Vermont and Western with 3 frontages, and 2 lots deep. Property held at $1000 per foot for here. 10 stores. Price $150,000. Will take stock of merchandise or eastern. See CUTLER with
WRIGHT & BECKER
3900 Wilshire Blvd. Fitzroy 4111

WILL SELL OR TRADE QUICK

1221 N. VERMONT

2 stores, 37 apts., 14 garages, on lot 70x200 to alley. 4-story brick. Encumb. $125,000. Equity $123,000.
Owner, A. B. HANSON. MO. 12633.

WILL SELL OR TRADE N.W. COR.

6th & Westlake

195 by 100, 9 stores, 2 apts. HANSON, 1521 N. Vermont av. MO. 12633.

$2400 TO $3200 NET INCOME after expenses and interest on mortgages is paid. This fine modern business bldg., adjacent good L.A. manufacturing district, will exchange $27,500 equity for acreage, lots or improved, on actual value basis. 813 S. Flower st. 1110. GR. 6981.

10-YEAR SECURED LEASE
CLASS A BUSINESS PROPERTY.
ONE TENANT. NET MTGE. AVERAGE INCOME $5700. WANT EXCHANGE FOR $30,000 EQUITY. BEST OF REALTY & TRUST CO. 3200 W. 6TH. DU. 1700. WH. 1440.

SACRIFICE SALE OR TRADE
VENICE BLVD. COR.

78 ft. nr. WESTERN, only $212 ft. What have you? $10,000 equity. Mtge. $6500. EM. 4284. Eves. RO. 6330

INCOME $8700 yearly, under lease. Will trade for $10,000 equity. Submit offer. 7030 Marconi st., Huntington Park. Sunday. DR. 5869. Phone 7-0176.

4-FAMILY flat, 20-rm., elect. refrig. Receipts $1800 month. $15,500 buys. 6636 YORK BLVD. GA. 9297.

CLEAR vacant lots and improvs. prop. Portland, Oregon, for L. A. property. Owner, 1708 Hollywood Blvd. GR. 1118.

NEW 4-STORY BRICK APT. Elec. refrig., good renting sect. 12 units, only $65,000. Will trade. DR. 1783.

LARGE apt. lot, 2 houses, central Hollywood. Want S.W. OR. 3648 eves.

SACRIFICE flat & duplex for cash or clear. Submit offer. Call 4465 Lexington ave.

HIGHLAND Park bung., $7000, trade for Culver City. Act. Assessment 1762.

ECONOMY Cir. Corner $1300, for there L. L. Bellman, Downey, Cal.

CLEAR 60-ft. business, Burton Way & Almont. Pay bung. Own., OX. 1940

BEAUTIFUL new 7-r. home for good duplex. EX. 5949.

WANT 5 or 6-rm. bung. in exch. for rabbit ranch. S. Fdo. Valley. OL. 5723

REAL ESTATE— For Exchange

Income Property —72-D

Want Vacant for Income

Practically new 3-story unfurnished apartment house, 30 doubles on a large corner lot, north west. Price $100,000. One mortgage $55,000, net income $11,000. Want vacant A, B or C zone. May assume.

10 brick stores, corner lot on a busy artery, northwest location. $110,000. Want vacant. See Mr. White.

LAACK & WILLIAMS
3750 Wilshire Blvd.
Between Oxford & Western. DU. 3300

FOR exchange, store and office building, shows nice income. Want alfalfa land or grove. J. G. Delozier, Glendora 49923.

8 STUCCO flats nr. Sunset, $35,000. Mtg. $8000. Submit L. A. Kansas City or N. Y. City. Inc. $4,000. 1404.

BEAUTIFUL 10-rm. furnished apart. income $7800 year. 847 N. Formosa. Hollywood. Owner. MU. 8308.

35 A-PTS. Wilshire dist. income $6%; exch. for high-grade auto camp grounds. 4304 S. Harvard. VE. 7008.

BUSINESS corner income $985 per mo. Consider vacant. Owner, Bundy, 2905 Whittier Blvd. AN. 2204.

INCOME property, 2-story brick bldg. Trade equity for house & lot and ¢ cash. Principals only. YO. 7874.

MAKE offer, cash & trade. Westlake income property, $20,000. Going to be sold. Stater Inv. Co. 1234 W. 7th.

NEW 10-unit apt., court & dbl. store over $400 mo. income. Want clear eastern inc. to $30,000. OAr. 5471.

DUPLEX, 5 rms. each, Wilsh. dist. Price $22,500, mtg. $10,000. Want real or San Fern. Val. DO. 2310.

SELL or trade Family Sat. Grocery or near Wilshire. Owner, DU. 6733.

BEAUTIFUL Spanish duplex, 12 rms. One mile. Owners only. WH. 1158.

BEAUTIFUL 10-rm. Spanish duplex; 1 mortgage. Owners only. WH. 5414.

Suburban Property —72-H

FOR exchange, 10 acres, 660 feet frontage on Foothill Blvd. Water. Value $15,000. Want bungalow, lots, flats, court. Will assume or take mortgage back. Owners only. 404 Johnson Bldg. Phone VA. 5845.

FOR TRADE—My eq. of $14,000 income and bus. prop. 100x165, 5 units, furnished, in center of North Hollywood. 11128. Weddington st. North Hollywood.

TRADE 3½ acres clear, for improved ranch 2½ to 5 acres. Will assume balance. Address P. box 5, Garvey, Box 1035, R. 1, Hawthorne, Calif.

Beach, Harbor Property —72-J

NEAR 8 rooms, Spanish home, Santa Monica. Bargain. CR. 4107 or call 3033 Broadway. Santa Monica.

WILL trade my $8000 equity in 12-rm. mod. duplex, Beverly dist., for mod. beach home. HE. 0098. Owner.

Country Property —72-K

FOR EXCHANGE
40 acres of San J. 9 yrs. old. Plenty of water. Owner will take lots or bungalow in good court. Price $30,000. See Mr. Ray, THE FRANK MELONE CO., 706 S. Hill. TR. 6451.

ORANGE GROVE
90 acres North & Valencias, 2 wells & pumping plant, all equipped. High class grove in wonderful condition. Want income or business and only assume our loan. See Mr. LaFond.

KELLS & GRANT
Wilshire at Western DU. 3000

CLEAR RANCHES—
$225,000, GOOD VALUE
Three 320-acre fruit ranches in Tulare county, production about $35,000 a year; want income vicinity of Pico. FRED T. KNEWING
548 S. Spring st. TU. 9788.

FINE two-story House in Redlands. 9 bedrooms, large sleeping porch, gas furnace, 6 baths. Well located. $8000. $3000 mortgage. Will exchange for Los Angeles or Beverly Hills home or lots. Grigsby Realty, 102 W. State street, Redlands, Calif.

YUCAIPA—5 A. apples & grapes, 1 rm. & bath shower house, runs for chicks, turkeys & rabbits. Also 10 A

TO LOAN—

Loans on Furniture

MONEY TO LOAN
$10 TO $200
Stop Worrying
About Unpaid Bills

Our courteous, prompt and confidential manner of rendering personal loan service is free.

If you are keeping house and have your own furniture and a record of good character, you can get any sum up to $200 on your own personal security without publicity, endorsers or red tape. Completely modernized. Call or write. LOAN CO., 216 Hass Bldg., 4th and Spring sts. TU. 8221.

FURNITURE & AUTO

15-Minute Service—Low Rates—Private Parquelle—Courteous Attention. No Endorsers—no red tape. Your own personal security is sufficient. Confidential. Reliable. Licensed. COLONIAL FINANCE CO. 2nd Floor, Pacific Mutual Bldg. 621 S. Spring. PHONE HO. 7916

Family Loans Up to $300

Courteous, friendly, helpful service. Mr. Potter, Emergency Finance Co., 1005 HOLLYWOOD BLVD. GR. 6121

Midland Mortgage Co.

SECURITY BLDG.
Phone 631.

TRUST DEED PROPERTIES

$1,000 first trust deeds; duplex, Mr. L. Jones, 1234 Lucile ave., phone 8210 month.

$1,000 2d, partner 1st, Inv. Mr. Smith, Rm. 1, Valley Bldg. Val. $13,500.

$1,000 2d, Mtge., Mr. Western & Fourth, Rm. 1, Valley Bldg. Val. $13,500.

$16,000, 8%. FIRST TRUST DEED Owner's beautiful home in Brentwood. Large income; oversize grounds. Value over $29,000. No agents. OX 5085.

$16,000, 3 YRS., 7%

8-Rid., 2-sty. res. in Beverly, lot 120x170. Val. $35,000. Respon. owner, MURDOCK CO., 6th and Hope.

WANTED—$16,000, value $60,000. 60x128, alley, short-time loan. Plans out for new flats. Owner, 147 N. Stanley Dr., Bev. H. OX 2947

WANT $15,000 first mtg. on M.E. corner Franklin Ave. and Cherokee. Improved 75x125. Own., HO. 4553.

$4500, 6%, 3 yrs. Owner 6-rm. stucco home on Wilshire, Bev. Hills. Value $10,000. Mr. Reagan, OR. 4015.

WANT $1250, 8% bonus. Owner 6-rm. English stucco, 1st floor, $12,500. Bonds at 7½%. 1769 N. Western.

WANT $2000 on trust deed on Beverly Hills home for 1 year. Courtesy to owner. Owner, CR. 3917.

$1000 loan, payable monthly installments, including interest. Loan security, 9018 Hobart.

WANT $4000, 8%, on clear-in property. Owner, 1000 Bonnie Brae.

$8000 for 3 years, 7% on $12,000 home. Spanish stucco. Owner, 1769 N. Western.

$3000 for 3 years, 7% on $12,000 bungalow; good location. Owner, 1769 N. Western.

WANT $2250, 8% bonus. Owner 6-rm. stucco home, 2 bedrms., 2 baths, 2-car garage, 295 Glen 76. TU. 8743.

$3500 FIRST mortgage, southwest, 6% bonus. Owner, HOWARD, VA. 6555.

GILT edge T.D. $2662, sell for $2650. Owner, 1769 N. Western.

$25,000 WANTED

Short-term loan on property worth $50,000. Mr. BROWN, AT. 4961.

WANT $1500, will repay $100 per month with 12% interest. Finance on first mortgage. Phone owner, VA. 9258

WANT $2000 on trust deed. Property owner has $10,000 equity. Will pay 8% bonus. Phone owner, HO. 4553.

WANT $3000 T.D. large corner, block from Western, sub. $15,000; bank value. 1 duplex home in Texas $500. Will pay $1000. 6498.

WANT $100,000. 5%, bus. property. OWNER, Mutual 1350.

Cream of Bev. Hills

WANT $12,000, 8% int., on 14-rm. duplex, worth $28,000. OX. 3019.

$1500 on 2nd T.D. to net owner $3000 1st T.D. North Glendale. Also want $10,000 on 14 acres Santa Fe spurs, Riverside. Mr. McCall, 404 S. Hill.

$10,000 ACRE FOR HOME. 100 INCHES, 8 VILLA & ALFALFA AUGUR. OWNER. ATTY. VA 6000.

$2500, 8%, first trust deed on new 5-rm. double bungalow, on 5-rm. bungalow, at corner. Adams and Hobart. Value $10,000. Veasey, TU. 6564.

THRIFTY investors who want 12% on first mortgages, payable monthly. Call 401 Story Bldg. MK. 4339.

WANT $5000 on 2nd on $30,000 Long Beach property. Owner, 418 Central Bldgs. VA. 9202.

$16,000 on vac. prop. 2 years at 8%. Respon. owner, Guitter Bldg. 6784

$7000—1st, 3 yr., 7%, impr. bldg. prop. Val. $21,500. ZEIGLER CO. VA. 2202

$25,000 WANTED—2 years, 8% int. and 5% bonus. Mr. Hill, AM. 6838

$30,000 HOLLY. 1st income $83,430. Net $850,000. OR. 2645. 1-3-12 m.

WANT $5000 2d, loan; very good sec. Trabue & Witt. TU. 8743.

$2500, 1st trust, 12%. Holly. 1-4 acre. Owner, 1769 N. Western. OL. 4121.

1st mtg. $27000, 8%, 5-rm. stucco 2½ acres. Owner, TR. 1473. HO. 3924.

AT once. $7000 priv. money, 7%. Bryson, 1769 N. Western. OL. 4121.

$3000, 8%. DAYTON 2 HOUSES. OWNER ENGINEER. ATTY. VA 6500

$3500—1st T.D. 7%. bus. 1421 W. 37th st. Normandie. 50%. OL. 4121.

$4000, BONUS, 3 years, 6%, sec. new 7-rm. stucco. 7419 S. Western ave.

MORTGAGES—

Trust Deeds —77

FIRST-class $27,000 2nd trust deed. 25% discount. Will net owner $4500. Call W. E. Hoag or Geo. Wh. 6700

QUICK CASH FOR YOUR TRUST DEEDS. PRINCIPALS ONLY. CALIFORNIA FINANCE CO. INC. 1022 WEST 6TH ST. DR. 4068

GOOD paper, $1100, 2nd T.D., payable $25 per month. Principal, only $700. Owner, 2720 W. 8th st. DR. 1002.

WANT $3500, $2500 and $4000 on private party, first mtge. or T.D. will pay 8% and bonus. 6 and 7-room home, 7215 S. W. Western. TU. 6254.

$35,000, 7%, beautiful 13-rm. res. of Los Feliz Blvd. Owner, 1769 N. Western. OL. 4121.

$25,000, 7%, 2d mtge. on 6-rm. modern 2-bedrm., 2 baths, 2-car garage, Glen dist. Principal only reply. Mr. Cheesman, 1769 N. Western. OL. 4121.

$6750 FIRST trust deed, 8% interest. Two-story ten-room duplex well located. Discount. TR. 6481.

$17,500

T.D. on new apt. bldg. Good discount. MU. 4530.

FOR SALE—Purchase price $6. T.D. $2500. $400.00 principle payments. Disc. 20 to 25%. Johns, 4228 W. Washington. EM. 6117.

$6000 first T.D. at 8% 3½ yrs. is up to 7-rm. bung., 2 baths, on 50x135 ft. on Martel near Beverly Blvd

WANT $3750. Will pay 8% interest on 1-room new stucco bungalow & double garage, near Vermont $362. Gilford, 2461 6th av. VErmont 8362.

$3000 FIRST trust deed, 8% interest on 5-room stucco bungalow; lot 50x135; $45 per month. Will discount. PRITCHARD. TR. 6481.

$5000 T.D. for sale, 8%%, 4½ yrs. 8%, by attorney, 1203 HAAS BLDG.

$2000 T.D. 12% int., on Bev. Hills home. Conservative appraisal. OL. 2817.

$2000 T.D. 8% int. 5 yrs. 5-rm. stucco. Stewart. TR. 4404.

$1600 T.D. on 6-room modern home, Glen dist. Owner, 1602.

$1750 T.D. $450, due 9 months. Or lot worth $2000. WY. 2214.

$750 1st T.D. on vacant, Glen dist. Owner, 1602.

$5000 T.D. $30 mo. 8% disc. 20%. 5-rm. stucco. TR. 4404.

TRUST deeds wanted, small discount. Confer actions. Phone TR. 2370.

STOCKS AND BONDS—

Miscellaneous —78

PREPARING for marketing a large block of aviation securities in a new enterprise. This proposition has unusual merit. Will be interested in hearing from a substantial house with foreign affiliations to handle this issue in a big way. Address P. box 430, Times Branch.

FOR SALE—Wright Aeronautical stock, $7.50 per share. Address H. box 136, Times Branch.

MINES AND MINING—

Miscellaneous —79

WANT party with thirty-five hundred to four thousand, for partner in one of the best situated and richest gold mines in Calif. Small receipts and records covering years. Give phone and address for interview. Address G. box 200, Times Office.

WANT mines containing massive sulphide ores, gold, silver, lead, zinc; suitable properties. Give exact locality. Address G. box 200, Times Office.

NEW HALL MILLS and other new or slightly used mining & milling machinery at a bargain. Mining Engineering Co., 561 Haas Bldg., L. A.

WANT broker to market $150,000 stock; issue producing mine. Address P. box 1, Times Office.

GEOLOGIST with equipt. auto wants assistance for Boulder Dam region. 1718 Wilcox ave.

HAVERSTICK & PAYNE
ASSAY LABORATORY
533 SOUTH HILL ST.

CAPITAL negotiated for developing or operating worthy mining property. 208 W. 8th St., Room 702.

APARTMENT, HOTEL and Income Leases

Hotels—Rooming Houses —81

BEST BUY IN CITY

50-room cor. brick hotel, rent $400, netting $400 per mo. Fine lobby. $7000, ½ down. Awful sacrifice.

44-RM. APTS., $3750.

$1500 down buys 20-unit apts. nets $250.

60 ROOMS, FINE LOBBY

Cheap rent, little cash, bal. trade. TU. 8743. Owner, 1769 N. Western.

J. F. WITHROW & CO.
312 Inv. Exch. Bldg., 6th & Olive.

138 RMS. $9000. TERMS

38-rm. mod. brick, $7000. terms.

44-rm., $4000.

13 RMS., brick, $3500, terms.

12 RMS., BRAND NEW, $7500. ANY KIND OF TRADE

For sale or exchange, see

J. BRUCE GODDARD

631 WEST 6TH ST.

HURRY, HURRY, THIS WEEK

Have best 70-room hotel in city, splendid reputation, always a good money maker. It's actually worth $15,000 today but I am forced to sell quickly and have cut the price to $6500. Call WM. 7165 and arrange to see it interested.

REAL BI-WAY. Brick 60 rms. Strictly mod. concrete bldg. Beautiful lobby, prac. new, your actual investment back in 2 yrs. & salary. Nice dream stuff, books open. Mr. Snapp, ELMER SALMON CO., 830 Chapman.

HOTEL building for sale or exchange. Leased $7200 year, rent guaranteed. Want hotel, can operate mercantile business or good income property. Price $75,000, or accept appraisement. Phone Santa Monica 64678 owner, 3414 SUNSET AVE., Venice, Cal.

NORTHERN city hotel, 327 rms., rent $6.75, netted about $42,000 1928. long lease, 50% connect. baths, furn. Good condition, opposite point for all north & south busses, boats open. Mr. Snapp, ELMER SALMON CO., 830 Chapman. TU. 4576.

$650 DOWN

Buys the best rooming-house in town. Inquire 682 S. Alvarado.

43-RM. hotel, 519 Maple ave. Lease & furn. Rent $225 mo. Nets over $300 mo. Price $3500. Owner, OR. 0193. W. & c. water every rm. $3500.

HI-WAY hotel 25 rms. Prac. new, fine business, priced so there is a resale profit. Mr. Snapp, ELMER SALMON CO., 830 Chapman. TU. 4576.

HOTEL LSE. Out of L.A. 29 rooms, 2 apts. rent. lse. price very attractive. Sell, or will consider 50% full. A wonderful little business. Owner, 1769 N. Western. OL. 4121.

17 RMS. & apts., fine furn., ov'stuff 3 cars, gd. lse., fine rooms & inc. for $1000. terms. Original Price $4500.

DOWNTOWN hotel, good condition, $10 rent. Price $18,000. Fitzmartin, TU. 8743.

ROOMING house, splendid close-in loc. can be bought very reasonable if sold this week. 7014 Beverly Blvd.

22 RMS., 2 baths, gar. Rent $100. Good furniture. Good location. Full price $750. Terms. WE. 4966.

HOTEL 24 rms., $1500. Terms. 1147 W. 8th. Barbara sts. UN. 2350.

$250,000. Well established proof improved industrial property owned and operated by reliable firm. OL. 2817. 1-3 Beverly Blvd. L. A.

$9000 FIRST trust deed, 8% interest. Two-story eight-room Spanish, beautifully located well discounted. TR. 6481.

APARTMENT, HOTEL and Income Leases

Hotels—Rooming Houses —81

BEST BUY IN CITY

50-room cor. brick hotel, rent $400, netting $400 per mo. Fine lobby. $7000, ½ down. Awful sacrifice.

44-RM. APTS., $3750.

$1500 down buys 20-unit apts. nets $250.

60 ROOMS, FINE LOBBY

Cheap rent, little cash, bal. trade. TU. 8743. Owner, 1769 N. Western.

J. F. WITHROW & CO.
312 Inv. Exch. Bldg., 6th & Olive.

138 RMS. $9000. TERMS

38-rm. mod. brick, $7000. terms.

44-rm., $4000.

13 RMS., brick, $3500, terms.

12 RMS., BRAND NEW, $7500. ANY KIND OF TRADE

For sale or exchange, see

J. BRUCE GODDARD

631 WEST 6TH ST.

HURRY, HURRY, THIS WEEK

Have best 70-room hotel in city, splendid reputation, always a good money maker. It's actually worth $15,000 today but I am forced to sell quickly and have cut the price to $6500. Call WM. 7165 and arrange to see it interested.

REAL BI-WAY. Brick 60 rms. Strictly mod. concrete bldg. Beautiful lobby, prac. new, your actual investment back in 2 yrs. & salary. Nice dream stuff, books open. Mr. Snapp, ELMER SALMON CO., 830 Chapman. TU. 4576.

HOTEL building for sale or exchange. Leased $7200 year, rent guaranteed. Want hotel, can operate mercantile business or good income property. Price $75,000, or accept appraisement. Phone Santa Monica 64678 owner, 3414 SUNSET AVE., Venice, Cal.

NORTHERN city hotel, 327 rms., rent $6.75, netted about $42,000 1928. long lease, 50% connect. baths, furn. Good condition, opposite point for all north & south busses, boats open. Mr. Snapp, ELMER SALMON CO., 830 Chapman. TU. 4576.

$650 DOWN

Buys the best rooming-house in town. Inquire 682 S. Alvarado.

43-RM. hotel, 519 Maple ave. Lease & furn. Rent $225 mo. Nets over $300 mo. Price $3500. Owner, OR. 0193. W. & c. water every rm. $3500.

HI-WAY hotel 25 rms. Prac. new, fine business, priced so there is a resale profit. Mr. Snapp, ELMER SALMON CO., 830 Chapman. TU. 4576.

HOTEL LSE. Out of L.A. 29 rooms, 2 apts. rent. lse. price very attractive. Sell, or will consider 50% full. A wonderful little business. Owner, 1769 N. Western. OL. 4121.

17 RMS. & apts., fine furn., ov'stuff 3 cars, gd. lse., fine rooms & inc. for $1000. terms. Original Price $4500.

DOWNTOWN hotel, good condition, $10 rent. Price $18,000. Fitzmartin, TU. 8743.

ROOMING house, splendid close-in loc. can be bought very reasonable if sold this week. 7014 Beverly Blvd.

22 RMS., 2 baths, gar. Rent $100. Good furniture. Good location. Full price $750. Terms. WE. 4966.

HOTEL 24 rms., $1500. Terms. 1147 W. 8th. Barbara sts. UN. 2350.

$250,000. Well established proof improved industrial property owned and operated by reliable firm. OL. 2817. 1-3 Beverly Blvd. L. A.

$9000 FIRST trust deed, 8% interest. Two-story eight-room Spanish, beautifully located well discounted. TR. 6481.

APARTMENT, HOTEL and Income Leases

Hotels—Rooming Houses —81

SUN BROKERAGE

814 SAN FERNANDO BLDG.
Leaders.

Hotels, Rooming-Houses, Apts.

Beautiful 50-Rm. Apt.

At Venice. $4000 handles. Rent $240. Strictly mod. Dandy. Price $7000.

Genuine Snap, $1700

Bung. court, only $3200. Owner must sell on account of other interests.

Elegant Boarding House

W.S., nicely furn. Here is a money-maker.

Transient Hotel, Good Buy

Owner in hospital & must sell. Will consider exchange. What have you?

16-Room House, 2 Gar.

W.S. Price only $1200. Will make terms.

11-Room House, $400

4 gar. H.-C. water. Best buy in L.A.

12-Room House, $600

$300 will handle. Dandy little place. Rent only $60. Nice appearing place.

27-Room Apt., $1500

⅓ cash. 12 singles, 3-room cottage, good income. Rent $156. Money mkr.

60-Room Apt. For Sale

or trade. Elegant place. Submit what you have up to $6500.

SUN BROKERAGE

406 SO. MAIN. Room 814.

COME TO HOTEL HEADQUARTERS

Furnished Hotel Wil. Dist.

99 rooms, 60% baths. High-class trade. Will lease for $15 per room $4000 handles.

60-40 Percentage Lease

72-room, beautifully furnished apartment-house in Wilshire-La Brea district. Frigidaire. Every modern feature. $12,000 handles.

65-35 Percentage Lease

New apartment-house in Hollywood. Open thirty days. 76 rooms. Frigidaire, and modern in every way. $10,000 handles.

Cason-Hardebeck & Co.

MU.0020. 512 Rowan Bg. 5-Spring sts

WANT PARTNER IN BIG HOTEL

Have the most profitable hotel in L.A. Over 200 rooms. Class A. All private baths. Corner. Fine lobby & coffee shop. Well advised and a constant success. Want hotel man of successful experience to take hold and assist in the management or silent partner and retain present management. $40,000 cash required. Only reason for hotel would indicate. NET PROFITS of more than 30 PER CENT on entire investment. Full particulars call MR. DOMINY,

H. E. Dominy & Co.

223 ASSOCIATED REALTY BLDG.
Sixth & Olive. Trinity 7382.

100-ROOM APT., NEWLY FURNISHED AND OPENING FOR OCCUPATION. TOTAL PRICE ONLY $25,000. SOME TERMS. LEASE. DIRECT FROM OWNER. LOW RENT.

HOLLYWOOD HOTEL, 85 ROOMS ALL FURNISHED AND LEASED. $15,000. CASH WILL HANDLE.

J. D. MINSTER CO.
SUITE 2100, 510 W. 6TH ST.
PHONE TR. 2501.

25-RM. rooming house at Pasadena, 3 yrs. lease at $80. Real sacrifice for quick sale. Owner, 1769 N. Western. OL. 4121.

HOTEL Olga, 142 Pier ave., Ocean Pk. 21 rms., newly decorated, 5-yr. lse. Rent $100. $7 rm., 5-yr. lease. Beaut. brick bldg. Genuine sacrifice. $3500 req. Western Brokerage Co., 1612 W. PICO.

50-40 LEASE on Hollywood apt. This drains, baths, elev. Fine business loc. Best of furnishings. $4750, part cash. Nothing like it for the money. TU. 4576.

$3500 DOWN

See this wonderful 50 rm. apt. hse. near Westlake Park. Big bargain. Inquire 822 S. Alvarado.

RENT $5.80, 5-yr. lease, prac. new, expensive fur. in 20-rm. close-in, strictly mod. apt. full. sacrifice pr. lease to, from owner of bldg. Apt. TU. 4576.

FROM owner of bldg. 46-rm. W.S. Clean, exceptionally well furnished apts. Rent $470. Price $4500. Only $55 per room with terms. Apt. TU. 4576.

40-RM. apt. flr. 85 rm. 10-yr. lease. Beaut. overstuffed furn. All sunny apts. Ideal W. side. Family troubles compels immediate sale. $1500 req. 1612 W. PICO.

60-40 LEASE

63 rm. new bldg. Full details. See Mr. Bear, 682 S. Alvarado.

160-RM. apt. house. Close in. W. side location. $2000. Terms. 1612 W. Pico. Western Brokerage Co.

$3500—44 rms., new, well fur. apts. Rent $450. Lease, part pay. 1769 N. W. SHULTE. 321 W. 34 VA. 6375.

50-RM. brick, close in. New furniture, full price $37500. terms. Crutchman Realty Co., 1612 W. Pico. TU. 8743.

116-RM. apt. ho., rent $6.50 per rm. pr. $16,000. Trade for ave. 10-77 lease. 1009 Detroit. Owner, 1769 N. Western. OL. 4121.

40-RM. apt. Good furn. Rent $126. pr. lse. Price $2500. Terms. Trade. See Owner, TR. 5817. Mae Willie.

50-R. apt. hse. Bldg. & dbl. O'stf. fur. 8-yr. lease. Money maker, $3000. Tms. TR. 5817. Link. 737 S. Flo'ros.

35 APTS., good furniture. Rent $500. Small price Rent. TU. 3432.

14-RM. apt. house for sale cheap. Income from 1323 Arapahoe. BE 9300

14-RM. apt. lse. & furn. All rented. Fine location. Bargain. Own., HO.6634

13 RMS. 4 garages. Rent $75. Price $600. 1612 W. PICO.

$8000. Terms. Fitzmartin. TU. 3433.

APARTMENT, HOTEL and Income Leases

Apartments—Bungalow Courts—82

14 RMS. 5 baths, one floor. Brick bldg. $700 req. 1612 W. PICO.

20 APTS. close in, good furnishings. Cheap rent. Only $4000. TU. 3433.

Leases, Etch., Wanted, Etc. —85

20 SINGLE apts., good lease & furniture, netting around $300 mo. Good rental dist. Trade for bungalow, well located and assume or terms to resp. party. See Art Dietz, THE FRANK MELONE CO., 706 S. Hill. TR. 6451.

HOTEL or merchandise business. Exchange two modern houses, income $175 month. Equity $17,500, or accept appraisement. Phone Santa Monica 64678. Owner, 3414 SUNSET AVE., Venice, Cal.

HAVE mod. 7-rm., 3 bedrms., 2 baths, new bungalow, subject to small 1st loan. Want good lease & furn. apt. or hotel for my $6000 equity. Owner, 777 COLL. Phone 6295.

WANTED—Apt. house or hotel lease to run on percentage basis. Will buy furniture. Apply A. Mishulon, 207 Pantages Bldg.

WANTED—Lease and furnishings of hotel or apt. Have bung., business lots and (farm) lands. Submit. 730 W. Camillo, Whittier, Cal.

FOR TRADE—No money needed. Very, very fine 65-rm. apt. near Westlake. Inquire 632 S. Alvarado.

BUSINESS INVESTMENTS—

All Kinds —84

Safety of Investment

with assets under State supervision is offered on every preferred hundred-dollar certificate carrying one common bonus certificate together with retirement contract of $116 on preferred after 3 years, leaving the common bonus certificate representing entire assets. These are State supervised and State accepted assets, being regarded as the last word in investment safety. Your investigation costs nothing, but should fully prove these facts. Details given through personal interview only. Stating your most convenient hour for interview, together with phone number, will be appreciated. Address F. box 492, Times Branch.

THE advertiser is looking for a business man of unquestioned standing & whose name actually carries weight in the business world. To the right man will be submitted an aviation proposition of such size & merit that will be immediately recognized as an outstanding operation. Some capital is required, but capital in this is positively secondary to the man. Address E. box 429, Times Branch.

FORTUNES

ARE BEING MADE BY LANDOWNERS IN WEST TEXAS—

Want a few parties with $500 each to join me in taking over the ownership of a 2000-acre tract where major oil companies are drilling and have large tracts of land in this immediate vicinity. This is your opportunity for big profits. Address F. box 599, Times Branch.

OPPORTUNITY for 2 or 3 young men with small capital to associate with new & growing finance co. in Los Angeles. Splendid opening for department heads in insurance, mortgage & real estate depts. Stock subscription now open. Limited. Experience preferred, but not essential. Good opportunity. Give full experience & reference in reply. Address A. box 598, Times Branch.

OF INTEREST TO LARGE & SMALL INVESTORS. An investment with a strong immediate income, quick returns of the money plus additional profits & original interest refunded in case of loss. Call for appointment. Sunday, HE. 3309. Week days, TU. 8743.

TALKIE THEATER

Will sell ½ interest in beautiful 600-seat theater; new equipment; only theater in city of 5000. Will sell or trade for income property. Address P. box 1, Times Branch.

TO a man who can furnish A-1 references we have a salaried position open in Europe. Buyer for a manufacturing company with its output sold. Investment of $5000 required. Address H. box 47, Times Office.

WANTED—Man with $2000 to place in business giving returns up to 50%. Substantial and necessary enterprise. Practically no competition. Well controlled. Address R. box 221, Times Office.

INVESTMENT

A rare opportunity to share in the profits of a subdivision syndicate now being formed.

C. C. C. TATUM, Realtors.
549 S. Spring St. MU. 3120

LARGE building and loan association on daily basis. Only near Los Angeles. Apply E. D. Sanders, 1005 Story Bldg.

WANTED, syndicate forming, needs $50,000 from men used to 200% returns. Only two successful similar systems in U. S. Each worth over ten million. Ours is 50% better. Address P. box 1, Times Branch.

HONEST PLAIN FACTS

Party with capital to take active interest mfg. new article in demand. Phone Compton 5041 or address P. box 1, Times Branch.

WANT partner in resort proposition in High Sierras above Bishop. Must have $5000. Patented land with trout stream for money. Lee, Mayer, 112 S. Broadway, Glendale.

REAL sale proposition for big quiet profits over interest. Never failed application with $5000 operating expenses secured. Refs. Ford, 701 Spring Arcade.

PROMINENT mortgage, loan & finance co. has real opportunity for a man with $5000 to insure permanency. Inv. fully secured. Salary $175 to start. No exp. req. 2935 W. Pico Bd.

INVESTMENT PROTECTION

Consult us before investing. Consultation free. Phone TU. 9724

International 806 Boosevelt Bldg.

WANTED—$10,000 loan; clear $1000 per month. Double money in 6 mos. Also interest in exclu. bus. as bonus. Address P. box 834, Times Branch, L.A.

FOLKS, here is your chance. $500 gets you in on ground floor. large acreage, oil, shallow drilling. Address P. box 499, Times Branch.

WILL sell patent $5000, earning good royalty, under contract. 772. ASSOCIATED REALTY BLDG. SIXTH AT OLIVE. Trinity 7382.

BATTERY factory, making auto airplane batteries; want money to extend business. Only $1000 needed. WANT backer & $10,000; have 3 imp. all. ranches. $25,000 crops. Will increase. Money secured. VA. 6356.

BUSINESS OPPORTUNITIES

Of Many Kinds

Miscellaneous —85

MOTOR CAR DEALER

A real opportunity to handle a line of cars which now enjoys a large volume business nationally and in Southern California, a car of the finest in Los Angeles district. One of our dealers in a similar territory netted $45000 in April. Minimum capital of $10,000 required. Address H. box 242, Times Office.

FOR SALE OR EXCHANGE—

Old established automobile business in the best suburban city in Southern California.

New car agency and big shop. Business completely tested out. Widow the owner and can't handle. Would accept good clear real estate or mortgages. $25,000. Address P. box 5267, Times Branch.

GREAT opportunity for a fine business lady or gentleman who is able to put furnish five thousand dl. to join me in my money-making proposition every day in the year. Seeing is believing. Investment ten times secured by real estate. Party not satisfied with the business. Investment can be drawn out on a few days' notice. Please don't answer if not able furnish the requirements. Address P. box 6, Times Branch.

PRESIDENT DESIRING TO RETIRE WILL SELL INTEREST VERY FAVORABLE TO PURCHASER IN PRODUCT LOCATED TO LARGEST U.S. CONCERN. SHIPPING TO MANY FOREIGN COUNTRIES. ABOUT $30,000 REQUIRED. WONDERFUL OPPORTUNITY FOR ABLE EXECUTIVE. ADDRESS H. BOX 187, TIMES OFFICE.

PARTY wanted accustomed to managing fine apartment houses who can act quick. We will sacrifice 1/3 interest in Class A apartments now being built in Hollywood. We need cash to protect other interests. Price $35,000; income net $75,000 year. Inv. Wood. 5671 I. W. Hellman Bldg.

WANT A PARTNER

with $5000. Will even secure it until 1000% satisfied. What man or woman who can take charge of office and handle that part of high-class business. Will stand rigid investigation. Good salary. Refs. exchanged. Address T. box 526, Times Branch.

A MOUNTAIN resort, 40 miles out Waterfalls & stream. The only dance hall, cafe, soft drinks, cigars, cabins, & tents, 170 homes in the canyon. Big Sat. & Sun. biz. Owner's wife ill. Price $5000. Clear, or trade for L. A. property & assume some. Photos at 4657 Hollywd. Blv. OL.3121

HOME & BUSINESS $300 month NET. Light work. Call or write Marlatt, 198 So. Pasadena Ave., Pasadena.

BUSINESS OPPORTUNITIES

Of Many Kinds

Miscellaneous —85

MONEY MAKING OPPORTUNITY FOR SALESMEN WHO CAN INVEST $100,000 IN THE BIGGEST MONEY-MAKING BUSINESS IN CALIFORNIA.

WE ARE MANUFACTURERS OF THE FINEST LINE OF KNOCK STARTER FOR THE NEW MODEL A FORDS. IT RETAILS AT $2.50 AND SELLS ON SIGHT.

EXCLUSIVE SELLING RIGHTS GRANTED SALESMEN ON AN INTERIM DISTRIBUTOR'S PROPOSITION WHO DESIRE A COMBINATION RETAIL SALES AND JOBBING BUSINESS. CALL OR WRITE TODAY BEFORE THE TERRITORY YOU DESIRE IS CLOSED.

AUTOMOTIVE APPLIANCE COMPANY.
501 CHAMBER OF COMMERCE BLDG.
LOS ANGELES, CALIFORNIA.

STORE MANAGER

To operate one of our rapidly increasing chain of fancy grocery, delicatessen and bakery stores. Salary $45 per week, percentage of gross sales and profits. $2000 required, terms if desired; investment fully secured and returnable. Phone Employment Manager, GR. 6166 for appt.

OPPORTUNITY

The value of a business is based on the earnings. Have a well-paying business that will pass rigid investigation, shows exceptionally large returns on money invested. $5000 required. PA. DU. 2443 eves. for appt.

VARIETY STORE

Owner has made good money & is retiring. Stock of $10,000 is all clean, staple merchandise. Open for inspection. Also bank & whse. has rent. Sell whole or in pt. Inc. See T. D. ANDREWS, 1st Nat. Bk. Bldg., Bear Westlake. Inquire 632 S. Alvarado.

NEED CAPITAL?

Let us solve your financial problems. Complete incorporation serv. WYNNE FINANCE COMPANY 718 Pershing Sq. Bldg. 610 S. New York Office, Suite 710, 120 Broadway

EXCEPTIONAL opportunity for Salesmanager, substantial interest in old business man, salesman in old established wholesale women's & children's wear business; extensive guaranteed. Address T. box 600, Times Branch.

AN opportunity is offered a man who is capable of sales and factory management and of investing from $25,000 to $50,000 in the corporation. Our name and phone number will receive prompt attention for an interview. Address G. box 200, Times Office.

STORE for rent, furnishings, boots and shoes. Practically no opposition. Income nearly $400 per month and growing rapidly. Best proposition in So. California. Investigate. Address P. box 1, Times Branch.

MAN with office & preferably sales experience, share half interest in real estate business. Proposition will stand investigation. Good salary. Refs. exchanged. Address T. box 526, Times Branch.

WOMAN with business ability to invest $3000 in high-class going business & fill position paying about $60 per week salary. Excellent opportunity. Phone EX. 4694 between 12 & 2. Mon., Tues. & Wed., for apt.

MAN with office & telephone (has exp., share half interest in real estate business. Product has unlimited demand. Necessary to live Salt Lake, Utah. $1000 invest. Write Mr. Schettler, 2208 W. 5TH ST.

BUSINESS man wanted as branch manager for nationally known concern. Nominal investment req. which is fully returnable. Opportunity for unlimited earnings. Expert not necessary if references satisfac'y. 1106 S. Hope

SPLENDID opening for capable man in manufacturing and sale of new simple, fool-proof talking-picture equipment; lowest sales price per set; several installations now in operation. Address J. box 220, Times Office.

MAN for active interest, official position. Unusual opportunity for person who qualifies: Mason preferred. Particulars interview. Address H. box 153, Times Office.

SUCCESSFUL (Los Angeles) amusement enterprise wants partners for similar enterprise in San Francisco and Oakland. Big profits. Write P. box 111, Hollywood.

HALF INT. FOR SALE

In patented article of great merit, $2000 int. req. A real proposition. 2 days. Meet owner at 1144½ S. Grand

FOR sale, textile mill, twelve looms and accessories. Good labor conditions, low overhead. Edward M. Fletcher, Fifth and Stuart, Redlands.

PAYING gift and variety shop, growing district. Excellent location. Easy entry, no trades. About $3000 Sutter's Variety Store, Mountain View, Calif.

$4 BOYS royalty used conveying all minerals, including oil. Covering one square mile. Write for booklet. H. J. McMullen, Fort Worth, Tex.

WILL give $1000 weekly profit. Fortune in a business which has made many millionaires. You control. Ford, 701 Spring Arcade.

BIG opportunity for hustler with some capital. Thousands of prospects. Live outdoor work. Call Water Filter Co., 1277 Sunset Blvd.

BUSY 12-stool restaurant & lunch counter for sale. 5 miles from Angeles. GEO. H. MERRILL, 1207 N. Gordon, Pomona.

TWO men for light shop work. Steady employment. Good chance for future. No exper. nec. $21 $130 mo Mod. inv. required. 6026 Hollyd. Blv.

GET in on ground floor of unusually profitable purely legitimate, 100% dignity. Address D. box 288, Times Office.

GET in on the ground floor mfr. & development corp. $250 limited to 10 people. INVESTIGATE. Address P. box 191, Times Office.

Mission Springs Water

Is used by prominent people.

OPENING for vegetable man in market, doing fine business; rent reasonable. 1015 E.

A BARGAIN, complete woodworking plant; small down payment. Cheap rent. CH. 5165.

BUSINESS OPPORTUNITIES

Of Many Kinds

Miscellaneous —85

DISTRIBUTOR

For new monthly rental bus. Dispensers cost $3.25 each. Refills 25c. Rents $1.25 mo. Proven proposition. Big field. No sales resistance. Exclusive sales contract Los Angeles county. Live wire can make $700-$1600 month. Mon. Inv. Meet Gen. Mgr., 1312 S. Vermont.

$350 TO $700 will purchase unusual business, paying safe and sure net profit of $100 to $250 per month. Can be operated in connection with other business or occupation anywhere. Nothing to sell, very little to do. No exp. required. Address P. box 542, Times Branch.

LARGE industrial entering California wants man acquainted with big business to act as treasurer. Cash investment of $25,000 necessary. References must be "A-1." Address Opportunity, Box 108, Times Office, Pasadena.

STORE NEEDED

Have a good location in San Fernando Valley for general store where a wide-awake man can start right in & grow into business with a wonderful future. Reasonable rent. C. E. FITZJAMES, VA. 9711.

WANTED—Contact with young engineer-city architect, hazardous, but great possibilities. $500 required. Will prove. Address P. box 1, Times Branch.

WANTED—Partner with $2000 to $5000 to assist in developing new patented specialties. Practically no competition. Substantial income assured. Party must be capable of handling correspondence & some outside work. Address P. box 1, Times Branch.

$25,000

For half interest in mfg. and sales business. This is worth several times as much and is offered only to an able executive, preferably one with oil industry experience. The money is not needed by and would not go into the business, but the co-operation of an able executive is needed. REFERENCE REQUIRED. Address T. box 542, Times Branch.

To Secure Capital

We invite consultation. Companies organized, projects promoted. financial campaigns conducted. community philanthropic, business counselors. No projects too large or too small.

Natl. Corp. Service, Inc.

Sec. Title Ins. Bldg. 530 W. 6th st.

WANTED—High-class business man with $25,000 or more cash to invest with experienced, well-rounded outdoor advertising bulletin plant; contracts with national as well as local advertisers; plant now operating; need more capital to expand fast-growing business. Call at plant, 2834 Riverside Drive, L.A. or phone OL. 1382 for appointment.

PERMANENT wave and beauty shop. Going East, must sell. $5000 below cost of equipment. Gross $1000 per wk. now. Can be doubled. $2000 will handle. Lse. 10 yrs. this location, top prices, excellent clientele, making money. Moderate rent. 270 S. Western ave. Owner, 1st floor.

WANTED—Man to sell candy grove pear L.A & beaches. Nice rep. dist. $9000 first year. Consul. 2-A, Santa Monica.

WANTED—Partner in established radio stores business. Address H. box 138 Times Office.

IF interested in water filter business in Los Angeles, phone Mr. Wood, Alvarado

FOR lease, dance pavilion, best location in Los Angeles. Phone HE. 3309 or address S. box 446, Times Branch.

LADY or man for mgr. chain store. Salary & share profits. Inv. $1000. Interview Saturday, Ph. TU. 8445.

FOR $250, needed as legitimate express r. a. deal handled by bank. Will satisfy $750. P. box 1, Times Branch.

WILL assist A-1 baker to install shop in a proven location. Ph. VE. 4851.

RESTAURANT—$250 pays all. Monkey Farm, 5706 Washington Blvd.

In Alphabetical Orders —83-A

ARIZONA corporation can do business anywhere. No capital req. No personal liability. Active $137. Mer. Mack Incorporating Co., Berryhill Bldg., PHOENIX, ARIZONA.

AUCTIONS

This week by
MICHAEL A. LEVIN
Merchandise Auctioneer

Delicatessen
Grocery & Fountain
Mon., June 3rd 10:30 a.m.

Grocery & Market
7748 Santa Monica Blvd.
HOLLYWOOD
Tues., June 4th, 10:30 a.m.

Men's and Boys' Shoes
& Furnishings
Wed., June 5th, 10:30 a.m.
541 So. Los Angeles St.

If you want to sell

BUSINESS OPPORTUNITIES Of Many Kinds

In Alphabetical Order —63—A

MFG. BUS.—Whse. & retail, fully equpt. & well managed. Old estab. bus. Net last year $10,000. Must sell. Ill health. 204 Grosse Bldg.

MARKET MARGUIN—

This is an exceptional opportunity for a good man to get an old-established paying open meat market in the fast growing city of Glendale. It can be bought for less than one-half of its actual value. About $6000, just a little cash and good property.

W. R. HATTRAY & CO.
600 Rowan Bldg., 5th & Spring sts.

MARKET & CONCESSIONS
Here is an opportunity for a live man to clean up a lot of money. It can be bought away below value either as a whole or any concession desired. It can be handled with about $15,000 cash.

W. R. HATTRAY & CO.
600 Rowan Bldg., 5th & Spring sts.

MARKETS—We can equip your market complete, liberal terms, new or used fixtures. We also have some very good locations for good live men. Southwestern Butchers' Supply Co., 1110 Ill. St.

Meat Market Fixtures

Bargains in used, rebuilt. Liberal terms. C-J-F REFRIGERATOR CO., 17th & Alameda. RI. 5464.

MEAT market. Opening for good butcher in large market. Grocery & fruits already rented. Apt.-house section. Corner Virgil & Monroe.

MEAT mkt. Money maker. Trans. cor. Good loc. Don't miss this. RI. 7043.

MEN'S FURNISHINGS

Valuable lease, good location L.A. New stock & fixtures invoicing less $5000. Other interests. Address H. box 291, Times Office.

MEN'S store $15,500. Clean stable stock. Doing $50,000. Owner will show yearly profit of $8000. See IRVING L. TURNER, 530 So. Los Angeles St.

MULTIGRAPH shop. $700 cash, bal. terms. 614 Transportation Bldg.

MUSIC SHOP—PRINTING OFFICE—Good loc. at present loc. in best sec. of town. Bus. can be increased with right party. 204 Grosse Bldg.

MUSIC & radio estab. 23 years. Want to retire. Sell or trade. Address H. box 131, Times Office.

NEWSPAPER—Out of L. A. No competition, pd. up circulation. Nets about $500 mo. Od. man can increase bus. Sickness. 204 Grosse Bldg.

NEWSPAPER weekly, job plant, exclusive field near L. A. Address H. box 270, Times Office.

NEWSPAPER, weeklies, dailies, showing for returns. McClellan Co., 113 N. Broadway.

NURSERY, near city, 8 ac., 8 yrs. Doing large vol. bus. Beautifully loc. Impossible to improve. Death reason for sale. 204 GROSSE BLDG.

NOTION store, liv. quar. in Wilsh.-La Brea area. $300. Bds. 4 p.m. Call a.m.

PACIFIC COAST FIRM
is desirous of getting some one with $2000 cash or more to open branch stores in So. Calif. Wonderful opportunity for right party.
Address H. box 232, Times Office.

PAINT CONTRACT business and estab. shop & equip. Only one in town. Geo. Haspood, 237 N. Baldwin Ave., Arcadia.

PAPER PRODUCTS, LOCAL ESTAB. & PROFITABLE ENTERPRISE MFG. STAPLE NECESSITY USED BY EVERY BUSINESS CONCERN. MUST EXPAND TO MEET DEMAND FOR PRODUCTS. EXCELLENT ASSOCIATE WITH $5000 CASH & SERVICES. DETAILS AT INTERVIEW. Address R. box 249, Times Branch.

PARTNER

with sufficient capital to start manufacturing a toy. It is a sensation. Demand already proven. Retails for 25c. Sells on sight to grown-ups as well as children. Two references required. Ph. GR. 8396 for appointment. Write or call 1030 N. WESTERN AVE., Studio 12, Holly'd.

PARTNER

Large inv. & sales ex. has opening for good reliable man or man and wife as manager. No experience necessary. We teach you our system. Good salary and share profits. Small inv. req. Fully secured. 9438 W. FOOD BLVD.

PARTNER, any part of $25,000 can be had by bus. man to act as sales or office mgr. Mfg. of a nationally known food product sold thru grocery & direct to chain stores. Investigation invited. 318 West 9th St., Rm. 306.

PARTNER with $1500 in a gold mine and not a prospect. I will take you to the mine and keep you on the job until you make a success of it. Will give you a liberal interest in the mine. Address F. box 324, Times Branch.

PARTNER WANTED

I have a proposition to offer that will make us wealthy. Money needed for equip. Fully secured by my prop. NATIONAL BROKERAGE CO. 1818 W. 8TH.

PARTNER, active or silent, in a going business, earning more than 1% mo. Inv. ladies' wedding and infant business with a great future. Must have $10,000 cash or more. Address H. box 131, Times Office.

PARTNER wanted. Lady for health institute, completely equipped for all modern methods. Colonic irrigation, massage, colon therapy, sun rays. Established 10 years. WITMER INSTITUTE, 947 W. 7th St. MU. 9116.

PARTNER WANTED. My business is clearing over $1000 month. Will show satisfactory agreement. The work is too much for me to handle alone. Want business man to give assistance and management. Address H. box 131, Times Office.

PARTNER wanted. Lady for health institute, completely equipped for all modern methods. Colonic irrigation, massage, colon therapy, sun rays. Established 10 years. WITMER INSTITUTE, 947 W. 7th St. MU. 9116.

PARTNER WANTED. My business is clearing over $1000 month. Will show satisfactory agreement. The work is too much for me to handle alone. Want business man to give assistance and management. Address H. box 131, Times Office.

NEWSPAPER—Out of L. A. No competition, pd. up circulation. Nets about $500 mo. Od. man can increase bus. Sickness. 204 Grosse Bldg.

NEWSPAPER weekly, job plant, exclusive field near L. A. Address H. box 270, Times Office.

NEWSPAPER, weeklies, dailies, showing for returns. McClellan Co., 113 N. Broadway.

NURSERY, near city, 8 ac., 8 yrs. Doing large vol. bus. Beautifully loc. Impossible to improve. Death reason for sale. 204 GROSSE BLDG.

NOTION store, liv. quar. in Wilsh.-La Brea area. $300. Bds. 4 p.m. Call a.m.

PACIFIC COAST FIRM
is desirous of getting some one with $2000 cash or more to open branch stores in So. Calif. Wonderful opportunity for right party.
Address H. box 232, Times Office.

PAINT CONTRACT business and estab. shop & equip. Only one in town. Geo. Haspood, 237 N. Baldwin Ave., Arcadia.

PAPER PRODUCTS, LOCAL ESTAB. & PROFITABLE ENTERPRISE MFG. STAPLE NECESSITY USED BY EVERY BUSINESS CONCERN. MUST EXPAND TO MEET DEMAND FOR PRODUCTS. EXCELLENT ASSOCIATE WITH $5000 CASH & SERVICES. DETAILS AT INTERVIEW. Address R. box 249, Times Branch.

PARTNER

with sufficient capital to start manufacturing a toy. It is a sensation. Demand already proven. Retails for 25c. Sells on sight to grown-ups as well as children. Two references required. Ph. GR. 8396 for appointment. Write or call 1030 N. WESTERN AVE., Studio 12, Holly'd.

PARTNER

Large inv. & sales ex. has opening for good reliable man or man and wife as manager. No experience necessary. We teach you our system. Good salary and share profits. Small inv. req. Fully secured. 9438 W. FOOD BLVD.

PARTNER, any part of $25,000 can be had by bus. man to act as sales or office mgr. Mfg. of a nationally known food product sold thru grocery & direct to chain stores. Investigation invited. 318 West 9th St., Rm. 306.

PARTNER with $1500 in a gold mine and not a prospect. I will take you to the mine and keep you on the job until you make a success of it. Will give you a liberal interest in the mine. Address F. box 324, Times Branch.

PARTNER WANTED

I have a proposition to offer that will make us wealthy. Money needed for equip. Fully secured by my prop. NATIONAL BROKERAGE CO. 1818 W. 8TH.

PARTNER, active or silent, in a going business, earning more than 1% mo. Inv. ladies' wedding and infant business with a great future. Must have $10,000 cash or more

AUTOMOBILE and AVIATION SECTION

Los Angeles Times

Vol. XLVIII. SUNDAY MORNING, JUNE 2, 1929.

BEAUTIES OF SOUTHERN CALIFORNIA WILL LURE VISITING NOBLES THIS WEEK

INDIANA RACE DRAWS LEADERS

Harry Miller Announces Plan to Make Air Motors

Front Drive as Cheaply Made as Older Style

General Motors Aviation Work in Indianapolis

BY E. Y. WATSON

(Written exclusively for The Times and the North American Newspaper Alliance.)

INDIANAPOLIS, June 1. (Exclusive)—The seventeenth annual 500-mile automobile race brought to Indianapolis this week a group of automotive leaders whose activities, both on land and in the air, are being watched by the nation.

Among them were Harry Miller, builder of engines for racing cars, airplanes and motorboats, and Col. E. V. Rickenbacker, president of the Indianapolis Motor Speedway Corp., chairman of the American Automobile Association contest board, sales chief of a division of the Cadillac Motor Car Company and agent for General Motors Corporation in acquiring a foothold in aviation.

Mr. Miller, while here, announced the formation of a $5,000,000 company which will be a large factor in the production of aircraft power plants.

DUPLICATES ANGELENOS

Mr. Miller designs and builds his record gasoline engines in Los Angeles. His shop is celebrated. Ten it have come in the last few years as lower than seventy-five per cent of various kinds, but most of them for racing cars. Each is not an individual creation, built to either Mr. Miller's own or some other person's specifications, embodying new mechanical ideas. Most of all, Mr. Miller is responsible for the development of the front-drive car as they now are in the speedways, from which soon may be transferred to the highways.

FRONT DRIVE AS CHEAP

Mr. Miller was the developer of the front-drive patents which he has granted to the Indians for their front-drive models now on the road and soon will be on sale. He says that, contrary to prevailing opinions, front-drive cars will not hardly any more than rear-drive to produce.

"In fact," he said, "I thought they were going to cost at least $50 more, but that is wrong.

PRICES HANG LOW

"They are good cars to put bodies on because they can be hung low. There are no universal joints to rear axle or drive shafts to allow for a bobbing frames.

"Front-drive cars certainly can take sharp curves and sweep around curves, because the car is pulling right that way. The steering is so easy that it can be done with the pressure of two fingers. Anyone who has ever tried a front-drive car marvels at its ease of operation.

"Mr. Miller does not favor the rear-drive as the two-seam type of racing [illegible]

Continued on Page 2, Column 2)

SAN FRANCISCO CONVEYS LAND

Government Receives Tract in Yosemite

WASHINGTON, June 1. (Exclusive)—With the acceptance by the Secretary of the Interior of a deed from the city and county of San Francisco conveying to the United States 1960.34 acres of land in Yosemite National Park, another forward step has been made in settling the Hetch-Hechy problem which has been before the department for a number of years.

The Raker Act of December, 1913, which gave to the city and county of San Francisco certain reservoir rights in the Yosemite Park, provided that upon completion of the project the city would deed to the United States all lands in the park which it owned at the time the act was passed, with the exception of such as were actually required in connection with the maintenance and operation of the plants and works of the projects. It is in accordance with this provision that the deed for the 1960.34 acres was tendered to the department, covering all of the lands except such as are flooded by the Lake Eleanor and Hechy-Hetchy reservoirs.

This complies with the provisions of the Raker Act affecting conveyance of land to the Federal government.

ANGELES MESA DRIVE BLOCKED BY REPAIRS

Angeles Mesa Drive is now closed for a distance of one-fourth of a mile between Homeland Drive and Rogers Airport, necessitating a rather chucky detour. The remainder of that portion between Vernon and Exposition boulevards is subject to widening operations which causes congestion at the peak hours, reports the touring bureau of the Automobile Club of Southern California.

Acknowledged Pacemakers of the Entire Industry

There is hardly a worthwhile car that does not show the influence of Chrysler pioneering. Yet today Chrysler is even further in the lead than ever before.

Get behind the wheel of any Chrysler—"75," Imperial, or "65." Drive it. You will experience a new thrill in motoring such as no other car in the same price field can give.

And Chrysler cars are as impressive in external beauty as they are in performance. Phone us and we will gladly place any model at your disposal for an exhaustive trial. There is no obligation.

CHRYSLER

Chrysler Motors Product

GREER-ROBBINS COMPANY

Twelfth and Flower Streets

Phone WEstmore 9241

3301 South Vermont Avenue 6700 — 3401 Pasadena Ave. GArfield 8128 — 6119 Hollywood Blvd. GLadstone 6181

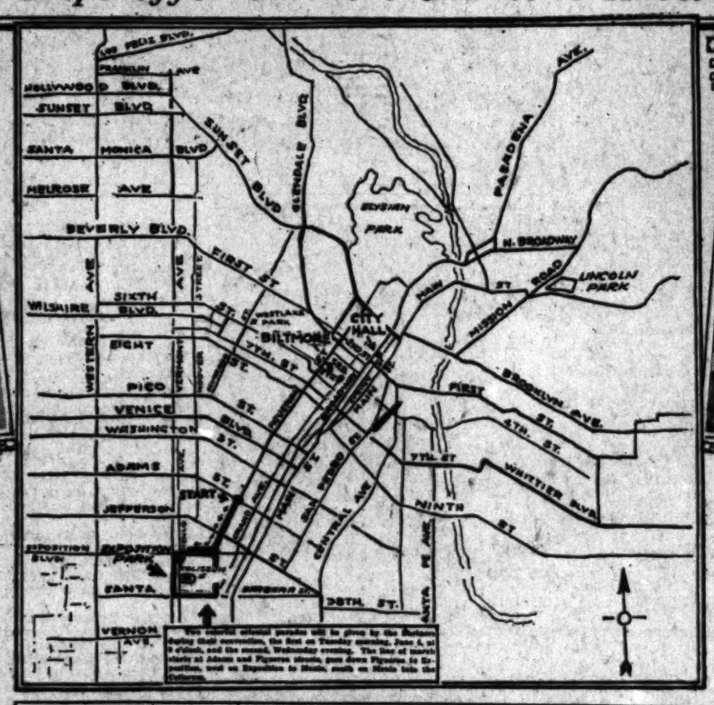
300 South Western Ave. DRexel 1266 — 4301 South Broadway AXtridge 6872

Beverly Hills—1823 Wilshire Blvd. OXford 7030

Short Auto Trips Offer Shriners Chance to Know Southland



COLISEUM AT EXPOSITION PARK





NEW CITY HALL



While they are not intended to furnished detailed information for making trips the above maps of the central area of the city and of the coast from Santa Barbara southward to Mexico will aid visiting Nobles in orienting themselves in the city. The lower map shows the general routes to be followed in visiting the beaches.

Machine Guns Dropped by Plane Pilots

SAN ANTONIO, June 1. (AP)—Machine guns and their crews now may be dropped to the battlefield from airplanes and get quickly into action.

A machine-gun parachute pack, invented and perfected by Sergt. E. H. Nichols of Brooks Field, makes it possible for guns to be set up and fired in less than a minute after they have touched ground.

Successful experiments by army parachute jumpers, who are not expert machine gunners, reveal that a gun may be stripped for action fifty seconds from the time it hits earth. Sergt. Nichols declares skilled gunners could perform the operation in fifteen seconds.

The possibility of dropping several gunners and machine guns at strategic points, army officials say, would be a significant asset to the air service in time of war.

A kapock cushioned pack is used to house the machine gun during its groundward flight, with a cushion between the gun and its tripod. Rounds of ammunition and a container of water also are placed in the pack which, when equipped, has a total weight of 125 pounds. Additional supplies up to 250 pounds may be included.

By pulling a cable the pilot may release the bag, whose weight pulls the parachute's rip cord. In tests at Brooks Field bombing planes have dropped guns from low altitudes, ordinarily about 150 feet, to place them with only negligible drift.

Gunners first descend from other planes, from regulation altitudes, so as to reach earth in time to rip open the gun's parachute as rapidly as possible.

HIGH SIERRA LAKES OPENED TO TOURISTS

Although the high Sierra country has been covered with an abnormal amount of snow this past winter, the majority of the lakes may now be reached. The Mammoth Lakes and Virginia Lakes have just recently been available to travel, so that now practically all the various lakes and resorts are within reach of the motorist, reports the touring bureau of the Automobile Club of Southern California.

HEMET TO IDYLLWILD NOW OPEN TO PUBLIC

The new high-gear road from Hemet to Idyllwild is now open to the public. This road is in excellent condition, according to reports received by the touring bureau of the Automobile Club of Southern California.

BOULEVARD PLAN OUTLINED

Eagle Rock Developments Declared Traffic Aid to Residents of San Fernando Valley Region

The development of Colorado Boulevard has followed the inauguration of a program of improvements by the Eagle Rock Chamber of Commerce. This boulevard is the second highway south of the mountains to the east and west and is declared the natural outlet to the east for the southern part of San Fernando Valley.

The improvements of Colorado Boulevard consist of widening, possible opening of the road west of the Southern Pacific tracks in Glendale into an industrial district, opening through the Baldwin estate in Arcadia, rebuilding the bridge over Eagle Rock Park and the opening of El Modena avenue in Eagle Rock, from Annandale Boulevard to Patricia street intersection of Colorado Boulevard, near the Pasadena boundary line.

The widening in Eagle Rock is half-completed and the contractor expects to have the concrete pavement in within a short time.

Ornamental lights were recently installed, from Vincent avenue to Maywood avenue. They connect at each end of this system, with other ornamental lights.

Under promise of support from the county, efforts are put forth to widen the bridge over Eagle Rock Park, near the "Rock," to a standard width. The driveway is now twenty feet. This bridge is of old construction and plans call for its replacement by an edifice costing from $150,000 to $175,000. A petition for the consideration of this by the Eagle Rock Chamber of Commerce is now in the hands of the Bridges, Tunnels and Aqueduct Committee of the Los Angeles City Council.

Smoki Indians Plan Rituals for Saturday

Smoki Indians will conduct their annual mystical dances and rituals on their reservation at Prescott in Yavapai county, Arizona, on Saturday, the 8th inst., according to reports to the touring bureau of the Automobile Club of Southern California. The dramatic and weird rites perpetuating the ceremonies of a vanished race will commence at 2 a.m. and the dying rays of the Arizona sunset will find the Smokis chanting the completion of their symbolic tasks for this year.

Travelers from all parts of the world annually visit Prescott during the spectacular Indian rites, and generally include in their tour the cliff dwellings of Montezuma Castle and Montezuma Well, declared the best preserved on the American continent. This land of the Smoki people in Yavapai county holds many examples of mysterious hieroglyphics or picture writings reputedly made by ancient and unknown Southwest Indians.

June Crop of Cherries Ripe

Beaumont district this year has a large crop of cherries of fine quality. Southern California motorists will have the opportunity of visiting the cherry orchards during the week-ends of June and possibly on the first week-end in July. At these times they will find the cherries at their best. The first to ripen will be the Tartarians, followed in sequence by the Royal Anns, the Bings and the Lamberts, according to advices to the touring bureau of the Automobile Club of Southern California.

YOSEMITE PARK ROADS NOW CLEARED OF SNOW

The roads in the higher elevations of Yosemite National Park are gradually shedding their winter mantle of snow. Just recently the Glacier Point road has been opened to the traveling public. The only main route now closed to travel is the Tioga Pass road, reports the touring bureau of the Automobile Club of Southern California.

Flyer Dub as Bullfighter

Paul Montgomery is going to repair his two airplanes and quit playing toreador with healthy Hereford bulls. He wasn't very good at it, anyway.

Montgomery, after an air circus here, parked the ships in a pasture. He looked back to see one of them, painted scarlet, under attack by the bull. The aviator rushed back and attempted to distract the animal, working in what he thought excellent Spanish style.

The bull's reply was an angry bellow and an assault on the other plane, painted an unoffending color.

AERO TOUR WILL START OCTOBER 5

More Than 4000 Miles to Be Covered by Planes in Trip of 1929

NEW YORK, June 1. (Exclusive) The Aeronautical Chamber of Commerce today announced the grant of a sanction for the fifth annual national air tour, sponsored by Edsel B. Ford.

The tentative route for the tour, scheduled to start October 5, next, at the Ford Airport, Detroit, and terminate there October 21, next, includes twenty-eight cities in twenty States and two Canadian provinces.

Capt. Ray Collins, Detroit, will be manager of the 1929 tour with Capt. Frank M. Hawks, holder of west-to-east nonstop transcontinental airplane record, as referee. Capt. Hawks competed in two of the reliability tours and last year placed second as pilot of a trimotored plane.

The Aeronautical Chamber of Commerce granted a sanction for the 1929 tour through its show committee at the request of William B. Mayo, chief engineer of the Ford Motor Company, who is chairman of the tour.

The 1929 tour will cover approximately 4400 miles, according to Capt. Collins's present plans, with stops in the following cities: Windsor, Toronto; Ottawa, Mont.; Portland, Me.; Boston, New York City, Philadelphia, Baltimore, Richmond, Charlotte, Greenville, S. C.; Savannah, Jacksonville, Macon, Atlanta, Nashville, Louisville, St. Louis, Kansas City, Des Moines, St. Paul, Wausau, Wis.; Milwaukee, Moline, Ill.; Chicago, Kalamazoo and Detroit.

Capt. Collins says that entries in this year's tour will be limited to bona fide aircraft manufacturers to the exclusion of companies seeking to advertise their products with "flying billboards." An official observer of the Aeronautical Chamber of Commerce will accompany the flyers on the tour.

Tail Lights Should Burn

Keep the tail light burning when the old bus is parked on a dark street or is standing on an unlighted roadway, is the advice of the public safety department of the Automobile Club of Southern California. Absence of a rear warning light on dark thoroughfares has been the cause of many serious collisions, it is pointed out.

This moral is brought out clearly in a bulletin just issued by the California Committee on Public Safety which is making a State-wide effort to bring about a reduction in accidents.

Yellowstone Opens June 20

The official opening date of Yellowstone National Park this year is the 20th inst. Travel, however, will be permitted to enter by the north and west entrances after today. The south and east entrances will not be open for travel before the 15th inst. at least. Limited accommodations may be obtained at Old Faithful Geyser and at Yellowstone Lake for those motorists who enter the park prior to the official opening date, according to the touring bureau of the Automobile Club of Southern California.

ROUTE OF VIKINGS TO BE FLOWN HERE

STOCKHOLM, June 1. (AP)—Capt. Albin Ahrenberg, the Swedish flyer who is preparing for a flight from Stockholm to New York early this month intends to follow the trail of the ancient Vikings by way of Iceland, Greenland and Labrador.

Capt. Ahrenberg will be accompanied by Lieut. Axel Floden, reserve pilot, and Robert Ljunglund, radio operator. He is known here as "Sweden's Own Lindbergh." He made a "'round Sweden" tour in 1927, covering 25,786 miles, and flew another last year, covering 37,215 miles.

SHRINERS OFFERED MANY ALLURING SCENIC TRIPS

Orange Groves, Beaches, Highways, Boulevards, Oil Fields, Harbors to Attract City's Guests

Automobile trips filled with rare delights are in store for the thousands of Shriners who are in Los Angeles from all parts of the country for the Shrine convention this week.

Many of the trips available to those at the convention are of such length that they not only can be made with little fatigue but can be sandwiched in between the hours of the official events of the convention, giving the visiting Nobles opportunity to gain acquaintance with Southern California outside the Los Angeles downtown district.

Particularly easy of access are the beaches where visitors from inland can enjoy the thrill of a plunge in the frothy surf and the circus-like delights of the concessions. Santa Monica, Ocean Park and Venice beaches may be reached by wide-paved through boulevards. They are Santa Monica, Wilshire, and Beverly. Washington and Pico lead out of the downtown district through Culver City to Venice.

Redondo beach is reached via Inglewood then on the Riverside-Redondo highway.

Laguna, which is reached via the south coast route, is famed for its artist colony. Balboa and Newport, which can be visited on the same trip, offer the pleasures of yachting.

A trip that will be especially interesting to those who would understand the secret of Los Angeles' miracle-like growth is the alluring jaunt to Wilmington, where the visitor can see how the city's great harbor was built. Wilmington can be reached either by the Harbor Boulevard, Main Street or Truck Boulevard.

Adjoining Wilmington is Long Beach. In addition to the sights of the ocean and harbor, Long Beach also offers the attraction of the famous Signal Hill oil field with its nest of derricks.

An outstanding motor trip, especially at this season, is a journey through the orange belt where the new crop of Valencias is being packed. The southern part of the belt can be reached at Anaheim and surrounding cities and the northern part at Riverside or San Bernardino. A short way beyond Riverside the Banning cherry orchards are in bloom.

The renowned Foothills trip will lure many of the visitors. Starting at Pasadena, it offers glimpses of the beautiful Pasadena residence sections, then leads east over the new wide Foothill Boulevard through a part of the orange belt and to many of the mountain resorts.

To those who would enjoy a restful short trip along the ocean, Montecito and Santa Barbara will be attractive. The easiest route is out Ventura Boulevard to Ventura and thence along the coast to Montecito, exclusive millionaires' home colony, and Santa Barbara. En-route the oil field near Ventura can be viewed, as well as the unusual ocean oil field at Carpenteria where black gold is pumped by rigs in the surf.

In addition to these comparatively

(Continued on Page 2, Column 3)

NEW ROADS NOW ENTER PARK AREA

Many Tourists Expected to Visit Mt. Lassen in Coming Vacation Days

For the first season during the thirteen years of its existence as a national park there promises this year to be good facilities for automobiles to enter Lassen Volcanic National Park and explore it somewhat. The park department has under construction nine miles of loop highway, from the western boundary to the foot of Mt. Lassen to Cinder Cone and through the region more or less devastated by the various eruptions. This entrance and road connect with Viola, which lies a few miles west of the park and is the gateway from that side.

Viola is reached from both Redding and Red Bluff. The road from Redding to Alturas is a State highway. A few miles east of Redding a country road, a good one, runs to Viola. Likewise a State highway runs east from Red Bluff to Susanville and at Mineral a county road runs north to Viola. It is three miles from Viola to the border of the Lassen National Forest and six miles from there to the western border of the park. This six miles has been designated as a forest highway and will be put in first-class shape by the department. That will make a fine road clear to the foot of the mountain.

There is also an eastern entrance to the park, leaving the Red Bluff-Susanville highway at Drakesbad, but at present one can not enter from Drakesbad by automobile. There is a good horseback trail leading to the Bolling Lake and Devil's Kitchen, a very interesting region of fumeroles, boiling springs, etc. The very large lake has boiling water in it and the steam rises and spreads for a considerable distance. It is well worth the trouble required to visit it.

WORK BEGUN ON NEW SEQUOIA PARK TRAIL

SEQUOIA NATIONAL PARK, June 1. (Exclusive)—Work was recently started on the new trial which will run from Oriole Lake to Hospital Rock in Sequoia National Park. Snow is melting so rapidly that it has been possible to start work on the trails earlier than expected in the high mountains, and it is hoped that much work will be accomplished this year. Stock is being shod and equipment prepared for sending out trail crews as fast as possible.

PACKARD

Thirty Eight Men

cannot lubricate the ordinary car as quickly as your five-year-old son can care for yours...if you have a PACKARD.

Standard Sedan

$2275

at factory

Earle C. Anthony, Inc.

Owner of Radio Central Super-Station KFI

TENTH AND HOPE STREETS

PHONE WESTMORE 0331

SOUTHERN CALIFORNIA DEALERS

C. J. Shannon & Son	Alhambra
P. D. Smith	Bakersfield
Thayer Motor Co.	Beverly Hills
Kelley Motor Co.	Glendale
Douglas M. Longyear, Inc.	Hollywood
Lewis & Tweedie	Huntington Park
Carlyle Nibley, Inc.	Long Beach
Ted Mearle	Monrovia
D. E. Hatheald, Inc.	Pasadena
Elvin E. Webb	Riverside
I. H. Fyle	San Bernardino
Ray Anderson, Inc.	San Diego
Floyd Sapsard	San Luis Obispo
Claude L. Coggins, Inc.	San Pedro
Hightower & Tremaine	Santa Ana
Hitchcock Motor Co.	Santa Barbara
Carl B. Henderson	Santa Monica
R. C. Motley, Inc.	Ventura
Don West, Inc.	Whittier
Robert Teague	Redondo

ASK THE MAN WHO OWNS ONE

MARQUETTE MAKES DEBUT

Companion to Buick Has Six-Cylinder L-Head Motor; Priced in $1000 Class

The new Marquette, the motor car in which such great interest has centered since the first announcement that the Buick Motor Company was to produce an entirely new automobile for a lower-priced field, is here. The new companion to Buick was introduced to this city yesterday at the Howard Automobile Company of Los Angeles to the largest crowds that ever thronged the South Figueroa-street showroom.

Los Angeles' enthusiastic reception was duplicated throughout the Buick showrooms of Southern California, according to word received by Howard officials.

The Marquette is offered in six models — a two-door sedan, four-door sedan, business coupe, sport coupe, roadster and touring car, all on a wheel base of 114 inches.

The new car enters the medium cost field with a price range of $965 to $1035, according to Harold W. Tuttle, assistant general manager of the Howard company. All bodies are Fisher-built and finished in Duco color combinations that exemplify the modern trend of color fashion.

ADVANCED FEATURES

Features incorporated in the Marquette include a nonglare, sloping windshield, a newly created type of waterproof mohair upholstery, a complete frame and radiator metal covering, stocky spoked wheels using large section tires; four-wheel, twelve-inch, internal expanding brakes and a carburetion system that is claimed to give economy of operation.

The six-cylinder L-head motor has a bore and stroke of 3 1-8 by 4 5-8 and develops a maximum brake horsepower of 67.5. Light cast iron pistons are used. The crank case and cylinder block are cast integral. A tapered chassis frame, thermostatically controlled water cooling system, forced lubrication to chain, connecting rod, camshaft bearings and to the timing chain are some of the engineering features. The engine is set on rubber mounting and thoroughly insulated from the frame.

The camshaft is a one-piece drop forging with wide cams shaped to work quietly and smoothly with the mushroom type valve lifters.

A full pressure lubricating system is used in the Marquette, operated by a gear type pump which is located deep in the oil sump to insure self-priming and constant oil flow direct to main bearings, connecting rods, cylinder walls, camshaft bearings and the timing chain. An oil filter is included in the lubricating system.

The camshaft is driven by a silent chain, lubricated directly from the regular lubricating system.

Full crank case ventilation prevents oil dilution. The ventilating outlet pipe is located on the right side of the motor and extends below the oil pan, expelling the air without offense to the driver or passengers.

The cooling system is thermostatically controlled. The water pump is located at the forward end of the cylinder block and is of sufficient capacity to give a plentiful circulation of water at all speeds.

EASY STARTING DESIGNED

Carburetion has been designed for easy starting, economy and performance. It is governed with an automatic heat control. Fuel is fed into the carburetor by a gas pump. An air cleaner further insures the efficiency of the carburetion system.

The transmission has a generous factor of safety in gears, bearings and shaft, and shifts easily and quietly. A speedometer drive, mounted at the rear and automatically lubricated from the transmission, completes the unit.

The nine-inch single-plate clutch has shock-absorbing springs between the rear hub and the facings. These springs absorb any slight vibration between the engine and the transmission, eliminating transmission rattle throughout the speed range. The clutch plate is waved to give a smooth and positive pick-up. Necessary adjustments to the clutch are easily made.

Long semi-elliptic springs are used on both front and rear together with the standard equipment of Lovejoy hydraulic shock absorbers.

The overslung front springs are thirty-five inches long, rear springs fifty-four and one-half inches. The bronze eye bushings are lubricated through the hollow pins which carry a large amount of lubrication and require little attention. Adjustable type spring shackles are used.

In tests at the General Motors proving grounds its hill-climbing ability was determined with a four-door sedan, carrying a total load of 450 pounds. The hill chosen for the test presented a climb of 1400 feet over an 11.6 per cent grade. The car approached the foot of the hill at a rate of five miles per hour, then, with the climb started, the engine was accelerated and the car passed over the summit at twenty-five miles per hour.

SUCCESSFUL TESTS

A five-passenger, four-door sedan, carrying a total load of 450 pounds, was also used in a series of acceleration tests with the following results: The car accelerated from five miles per hour to twenty-five in 8.8 seconds; from ten miles per hour to twenty-five in 6.3 seconds, from ten miles per hour to forty in 13.4 seconds, from ten miles per hour to sixty in thirty-one seconds. These tests were conducted with a stock car with a 4.54-to-1 axle ratio, which is standard on the Marquette, together with a 28 by 5.25 balloon tire, which gives 726 wheel revolutions per mile. The medium-speed engine operates at 3310 revolutions at sixty miles an hour and reaches its approximate maximum of 4140 revolutions at about seventy-five miles per hour. At the average road driving speed of forty miles per hour the engine turns over at 2200 revolutions per minute.

The crankshaft is of special heat-treated steel and is counterweighted to make a smooth and vibrationless engine. The shaft has four main bearings stepped in size, giving it a tapered effect with rigidity with a minimum of weight. Crankshafts are placed in static and dynamic balance.

To stand abuse from high-speed driving the four steel-backed main bearings have been designed with a generous factor of safety. The connecting rods are made of one-piece drop forged steel with an I-beam cross section. The babbitted bearings are bound directly to the connecting rod forging.

The intake valves are of nickel chromium and have a diameter of 1.643 inches, permitting a full flow of gas to the combustion chambers. The exhaust valves with a diameter of 1.528 inches are of silchrome steel.

The frame side channels are five and one-half inches deep with extra flanges five-thirty-seconds of an inch thick and have four large cross-members. It tapers from twenty-eight inches in width at the front to forty-four and three-eighths inches at the rear.

The steering gear is of the worm and nut type, fully adjustable for wear. The worm is made from hardened steel and the half-nuts are bronze. The size of the steering gear is such that the car steers very easily under slow driving conditions and handles well over all kinds of roads at any speed.

ALLOY STEEL USED

The rear axle is of the semi-floating type with a pressed-steel housing. The differential and gears are mounted in a one-piece malleable carrier supported on ball bearings. Adjustments are provided for both pinion and differential gears. Axle shafts are made from alloy steel, specially heat treated.

The front axle is a steel drop forging with an I-beam section between springs and an oval section from springs to wheels, making a very strong construction.

Four-wheel, twelve-inch, internal expanding brakes are used. These operate with light pedal pressure and are protected against mud, water and dirt.

A distinctive treatment of both line and color is evident in the Fisher bodies. All exterior hardware is fully chromium plated and of a special design. The long, low lines of the car are accentuated by a stream-line molding running the length of the car.

A major improvement is found in the new type of tilted, nonglare windshield which will prove a new factor in safety driving. While retaining all the advantages of comfort and ventilation of the older type, this new windshield provides absolute freedom from glare, either from the front or rear.

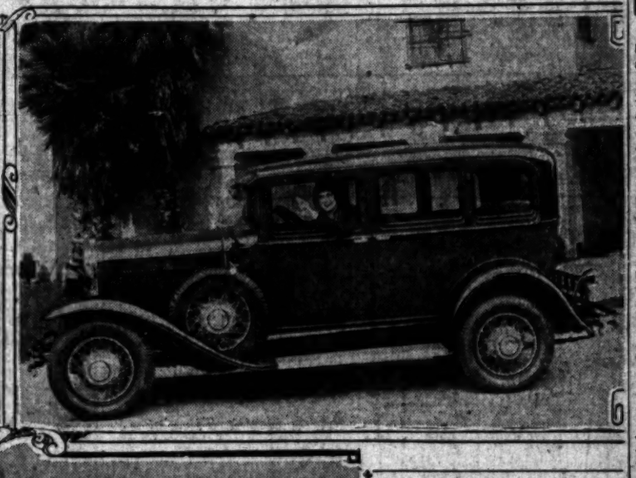
The Marquette also brings out for the first time a recent and very valuable improvement in upholstery cloth. This cloth, a soft but exceedingly durable plush mohair, is impregnated under a new process with a rubber solution. This treatment protects the cloth from any damage by rain or moisture and makes it, by actual test, ten times more durable.

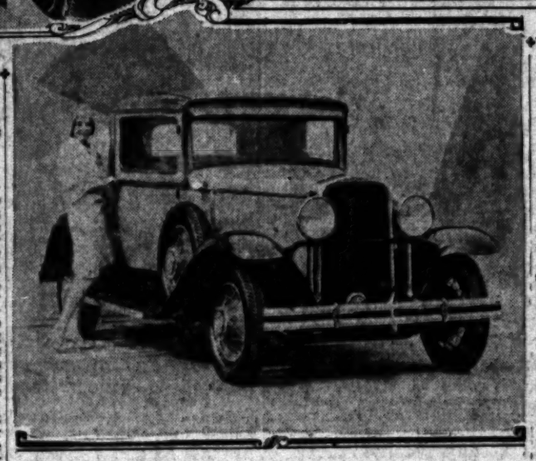
Front seats in all closed models are adjustable.

All models are equipped with vacuum windshield wipers, combination tail and stop light, co-incidental switch and car lock and a standard instrument board holding two direct lights, speedometer, ammeter, oil gauge, temperature gauge, spark and choke controls, gasoline gauge, dash light switch and windshield wiper button.

New Six-Cylinder Marquette Introduced Here







A front view of the car and another showing Betty Wilson in the seats appear above. Below is the special coupe. The Marquette is the new companion car to the Buick.

INDIANA RACE DRAWS LEADERS

(Continued from First Page)

car, because he contends that operation of a racing car with two persons in it is more dangerous at high speeds than when only the pilot is riding. Modern power plants, he points out, require only slight mechanical adjustments even in long-distance operation and, therefore, the necessity for mechanics to ride with drivers is lessened. Years ago mechanics who occupied the second seats in racing cars were there largely because the contests of that day were road races involving repairs and replacements of parts at times, and also tire changing.

Capt. Rickenbacker took time out from his position as sales manager of the La Salle division of the Cadillac Motor Car Company for the duties that go with his dual position of president of the speedway company and chairman of the A.A.A. contest board. Recently he has borne a part in negotiations which have given General Motors a slice of the Fokker company and its airplane production, as well as of the Allison Manufacturing Company of Indianapolis, which G.M.C. has acquired for the Diesel and other research carried on by that organization.

As a side issue from the 500-mile race there was an aircraft show in Indianapolis during the week and Capt. Rickenbacker was the speaker of the evening at a banquet preceding it. He referred to the General Motors Corporation as having picked Indianapolis as the scene of its concentrated aviation interests of the future.

TRIPS OFFERED SHRINE VISITOR

(Continued from First Page)

short trips, old Mexico can be made the objective of a two-day trip. Tia Juana and Agua Caliente, which can be reached via San Diego, are only five hours away, with a ribbon-like paved highway all the way.

Complete details on all these trips, as well as many others, can be obtained from the Automobile Club of Southern California or by calling The Times Information Bureau.

Road Parking Cause of Many Fatal Crashes

Many avoidable accidents could be averted if motorists changing a tire or making mechanical repairs kept entirely off the highway, it is declared in a bulletin issued by the public safety department of the Automobile Club of Southern California.

The California Vehicle Act prohibits parking on the main traveled portion of any public highway when it is practicable to park or have the vehicle standing off the paved or improved or main traveled portion of the road. A vehicle may never be legally left standing or parked whether attended or unattended upon any public highway unless a clear and unobstructed width of not less than fifteen feet upon the main traveled portion of the highway opposite the car shall be available for other vehicular traffic.

"The safety of himself as well as others should alone be sufficient guide to every motorist to pull entirely off the highway when making adjustments to the car," declares the Auto Club safety department. While the law calls for this action, it is stated, an autoist should be courteous and careful enough to get out of the way of other fast-moving traffic without need for a warning or a request to move from traffic officers or others.

Dealer Offers Battery Data

When buying an automobile storage battery the car owner should make sure that he selects one with capacity great enough to properly furnish his car and its electrical accessories with ample and dependable electricity, advises Hal R. Baker, general manager of the Western Auto Supply Company.

"A storage battery should have sufficient capacity to furnish power to all of the electrical units of the car," says Mr. Baker. "When it becomes necessary to replace the old battery it is advisable to install a new one of the same size and capacity that is recommended by the car manufacturer rather than one that does not have sufficient capacity to supply all of the needs of the car and its equipment. Undercapacity batteries soon lose usefulness and break down under additional strain.

"All batteries look alike from the outside. The contents of the case is really the part that counts. In addition to the current needed for lights, batteries must operate the extra driving lights, cigar lighters, electric windshield cleaners and other electrical devices."

Five Days on Trip Taken by New York Man

H. B. Spinner, retired banker of Buffalo, N. Y., rolled into the Don Lee Building the other day in his Cadillac with a record of having made the trip to Los Angeles in five days of driving time, covering approximately 3100 miles. It was his initial trip to the Pacific Coast and the good time was made in spite of the fact that he had nothing but a road map to guide him, says J. E. Brown, Southern California manager for Don Lee, California distributor for Cadillac and La Salle motor cars.

"Spinner drove by way of Chicago, Cedar Rapids, Colorado Springs, Albuquerque, Santa Fe and up through California. The first day Spinner drove from Buffalo to East Chicago, a distance of 565 miles, in nine and a half hours in his Cadillac. He was in Cedar Rapids, Iowa, at 11:30 a.m. the next day and continued steady traveling from then on.

Spinner was not out to break a record, but there was a good reason for his making good time. Mrs. Spinner was in Los Angeles visiting relatives. Mr. Spinner got the Los Angeles fever and decided to come ahead. He did not advise her he was coming until he got to Colorado Springs, when he sent the following wire. "Believe it or not, in Colorado Springs and coming like ball of fire. Tell Buddy I'll see him soon." When Mrs. Spinner got the wire she almost collapsed with surprise for she had just heard from her husband a day or so before.

Incorporation of No-Backing Unit Stressed

One of the leading refinements in the new Peerless straight eight introduced last week is its no-back feature. This is particularly valuable in California driving, since it prevents the car from rolling backward on a hill unless the gear lever is placed in reverse.

Few drivers have not at some time experienced the annoyance of feeling their car stall during a shift or for some other reason while ascending a grade, and then start to roll backward before the brakes can be applied. This is only one of the many instances where the no-back performs its valuable function.

The most frequent use of the no-back is in simple starts upgrade. No longer is it necessary to release the clutch and brake pedals simultaneously while controlling the gas awkwardly with the hand throttle. The right foot is free to control the accelerator, and the left one to control the clutch, just as if the start was being made on the level.

LUBRICATION SECRET OF LONG CAR LIFE

"In an automobile life depends on lubrication," said D. R. McBryde of the McBryde Lubricating Service. "And when I say life, I mean not only the life of the automobile itself, but also the life of every person who rides in it.

"A man doesn't have to be an expert mechanic to know that his car would not run very far with no lubrication at all. From this it follows that the efficiency of an automobile varies directly with the quality and correctness of the lubrication it receives. If it is always kept lubricated exactly as the maker intended it to be there is no reason why it shouldn't travel for at least 100,000 miles without repair. I personally know of a number of cars which have hung up records of more than that mileage without even having the valves ground. This was made possible by following a regular system of lubrication every 500 miles."

MOUNTAIN SNOW MELTING

The high passes of the Rocky Mountains in Colorado are gradually being released from the grip of winter. At the present time Berthoud, Le Veta, Raton, Cumbres, Poncha, Tennessee and Cochetopa passes are open and passable for motorists, according to the touring bureau of the Automobile Club of Southern California.

Radio System Will Link All Plane Fields

Installation plans for a $1,000,000 radio system to provide instantaneous communication between all aerdromes and aircraft operating on the 7500 miles of operating airways through the West Indies, Mexico and Central and South America, have been revealed today by J. T. Trippe, president and general manager of Pan American Airways, Inc. A total of seventy-two stations, ten of which are already in operation and eight more are in course of construction, are to be located in practically every country of Latin America, forming the largest private radio network in the world.

A triple communication system has been perfected by radio engineers of Pan American Airways, Inc., with the co-operation of the Radio Corporation of America. Under this system every plane operating on the Pan-American routes will be in constant touch with at least two ground stations. Every air liner will be a completely equipped station in itself, capable of sending and receiving messages either in the air or on the ground.

MACON AIRPORT LIGHTED

MACON (Ga.) June 1. (AP)—Miller Field, Macon airport, soon will be completely lighted for night flying. A contract has been awarded for a large floodlight and twenty-three border lights in addition to the beacon light already installed.

YOUNGSTERS TO STRIVE FOR FEWER ACCIDEN

Vacation without accidents is the goal of thousands of junior high school students in Southern California, it was announced at the fourth annual luncheon for school safety committeemen held at the headquarters of the Automobile Club of Southern California this week.

At these annual meetings the junior high school safety committees are represented from the population centers of the thirteen southern counties. The work of the year was reviewed and future plans discussed. At the recent meeting it developed that a special effort will be made by the youth of this section to reduce the casualty toll during the long vacation.

Eric Emory, safety committeeman from the John Marshall Junior High School at Pasadena, told of the plans of the school safety committees for promoting safe vacations. He called attention to the fact that too much leisure tends to make the children careless. He cited the tendency in ... swimming, and to ... in mountain hiking. He ... tention also to have the ... safety committeemen ... on the school playgrounds ... possible to establish a ... for safety among children ... the summer months.

E. B. Lefferts, ... public safety department ... Automobile Club of ... fornia, acted as chairman ... meeting. Among the ... introduced to the ... students were John ... president of the Los ... of Education; Frank A. ... perintendent of the ... schools, and Edward ... president of the ... of Southern California.

Thirty-five junior high ... Southern California were ... ed at the gathering, and ... lieved that the organization ... high school students for a ... systematic plan of ... summer will result in a ... duction of accidents.

PLANE PURCHASED FOR TRADE FLIGHT

NEW YORK, June 1. (Exclusive) A twin-motored Sikorsky amphibian to be used on the South American trade extension flight, whose five months' good will tour of Latin American countries starting October 15, was announced several weeks ago, has been purchased by flight officials from the Curtiss Aeroplane Export Corporation. The plane will be delivered September 15, a month before the flight starts. It will also be used on a tour of the United States which is to follow the South American trip. More than 40,000 miles will be covered on the two trips.

IMPROVEMENT ... RECEIVED BY ...

Bids were received ... Angeles Board of Public ... the improvement of ... avenue and Fourth ... the final connecting ... Washington street and ... Boulevard.

The first section is to ... extended from Washington ... Marino, and the section ... Marino to Hollywood ... exclusive of the ... structed fill between ... Sixth street is under ...

The Western Road ... were the low bidders on ... link.

TIRE SALE

Make Your Vacation Free of Tire Worry

You simply can't afford to drive very far on those old, worn-out tires, when we are offering newly rebuilt tires at prices like these. Stock up now; before you start, and avoid trouble on the road.

Our own Factory rebuilds these tires to run 8000 miles or more. They are carefully made, using only HIGH-GRADE GOODYEAR RUBBER. And remember—a WRITTEN GUARANTEE GOES WITH EACH TIRE.

Sale Ends One Week From Today

CORDS

30x3	$1.70	30x4.50	...
30x3½	1.85	30x4.50	...
30x3½ S.S.	1.95	30x5.00	...
32x3½	2.25	32x4.76	...
31x4	2.95	30x5.00	...
32x4	3.25	31x5.25	...
33x4	3.35	32x6.00	...
32x4½	3.85	31x5.77	...
33x4½	3.85	32x6.00	...
34x4½	3.95	34x6.00	...
30x5	3.95	31x6.00	...
33x5	4.95	32x6.00	...
34x5	5.25	33x6.00	...
35x5	5.75	34x6.00	...

BALLOONS

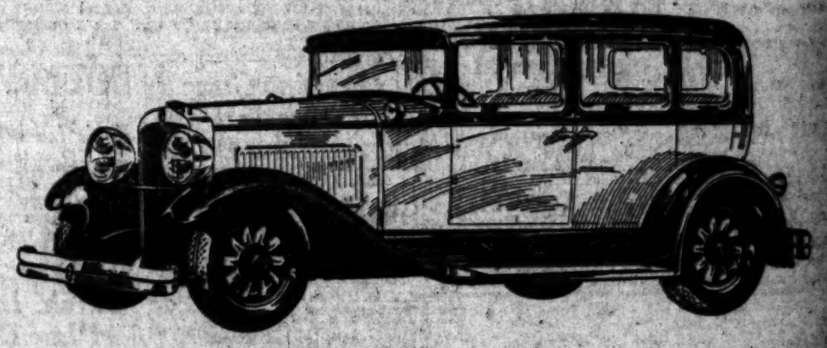
27x4.40	$1.95	29x5.00	...
28x4.40	1.95	30x5.00	...
29x4.75	2.45	29x5.50	...
28x5.25	2.45	30x5.50	...
29x5.00	2.45	30x6.00	...

PROMPT ATTENTION TO MAIL ORDERS
Open daily from 8 a.m. to 7 p.m. Sunday from 9 to 1
6 Years in the Same Location—Near Main Street

PACIFIC TIRE & VULCANIZING
135 W. Jefferson St., Los Angeles. Phone HUmboldt ...

NASH "400"

Leads the World in Motor Car Value



Before You Buy in the $900 Fie... COMPARE!

IMPORTANT "400" FEATURES

- High-compression motor
- High turbulence
- Lovejoy shock absorbers *(exclusive Nash mounting)*
- Salon Bodies
- Bohnalite aluminum alloy pistons *(Lower Strut)*
- Double-drop frame
- Torsional vibration damper
- World's easiest steering

COMPARE FEATURES! See the high-priced motor car features which the Nash "400" offers as shown at left and right.

Compare PERFORMANCE! Drive it and test the action of its powerful, 7-bearing, high-compression motor, the unusual acceleration, speed and power.

Compare STEERING! Here's the greatest ease in turning, parking, handling you've ever known—*due to Nash engineering.*

Compare RIDING! Specially designed alloy springs tailored individually to the weight and size of each model and Lovejoy hydraulic shock absorbers, outboard mounted by Nash, to increase their efficiency.

Compare BODY DESIGN! Contrast the low, smart beauty of the "400" with any other car and see how it captures your preference.

Compare EQUIPMENT! Nash provides at no extra charge front and rear bumpers, hydraulic shock absorbers, spare tire lock, and tire cover.

Compare VALUE! Sum up all Nash offers—in quality, performance, beauty and features—then compare delivered, fully equipped prices asked for other cars in this field with the LOW Nash delivered, fully equipped prices.

IMPORTA... "400" FEATU...

- 7-bearing crankshaft
- Exterior manifold... plated over nickel
- Short turning ra...
- Longer wheelbase
- One-piece Salon ...
- Clear vision front ...
- Nash Special Design ... and rear bumpers

Price Range (f. o. b. factory) of 23 Nash "400" Models, $885 to $2190 including Touring, Roadster, Coupe, Cabriolet, Victoria and Sedan Models

THOMPSONS' BROADWAY NASH, 4303 So. Broadway
ALMQUIST NASH MOTORS, 119 North Western Ave.
NASH-SMITH MOTORS, 4174 Whittier Blvd.
A. J. HARTZELL MOTOR CO., 6017 Pasadena Ave.
WATERS NASH COMPANY, 1230 So. Flower St.
WASHINGTON MOTOR CO., 3205 West Washington
GAIL VANDENBRAAK & CO., 2241 So. Figueroa
VERMONT NASH CO., 4004 So. Vermont Ave.
BRYSON NASH MOTOR CO., 9205 Washington Blvd.
RICKERSHAUSER & ..., 9465 Sunset Blvd.
PEGG MOTOR ..., 815 So. Figueroa
RICKERSHAUSER & ..., 463 N. Rodeo ...

Nash-Breyer Motor Co.

Nash Distributors for Southern California

Eleventh and Figueroa Streets, Los Angeles

Phone: WEstmore 1021

How to Save $200 per year in Operating Your Car

EXPERTS estimate that faulty lubrication causes unnecessary losses, such as premature repairs and increased fuel consumption, averaging about $200.00 per year for each car now in use.

The chief purpose of McBryde's 12,000 mile lubricating service is to prevent this waste. Not only do we agree to lubricate your car properly every 500 miles, but we also subject it periodically to rigid inspection. All loose nuts and screws are tightened and reported to the owner in writing.

If your car has been left to the mercies of "hit-and-miss" grease shooters, you can save money and get a lot more fun out of your car by signing up with McBryde.

Ask About Our Special Service

LUBRICATING McBRYDE SERVICE
"Intelligent Service Since 1919"
608 S. Wall St.
916 So. Hope St.
1531 Cahuenga Ave.
209 N. Western at Council
2109 W. 8th St. at Alvarado
5054 Hollywood Blvd. at Mariposa
4006 S. Western, at Santa Barbara

STATE HIGHWAY PLAN DISCLOSED

Imperial County Projects Made Public

Improvements Will Require Large Sums

Maintenance Provided for in Expenditures

SACRAMENTO, June 1. (Exclu...)—State highway expenditures ... Imperial county for the four-year period from July 1, 1927 to June 30, 1931, will total $3,941,319.97. This is according to information from the office of B. B. Meek, director of the department of public works.

Of the above total, $1,808,186 has been and will be expended for new construction and $1,783,194 for reconstruction. The remaining expenditures are for maintenance.

NEW PROJECT LISTED

New construction projects listed for contract during the biennium from July 1, 1929, to June 30, 1931, include pavement from Brawley to Westmorland; pavement from Westmorland westerly; pavement from El Centro to Holtville, and grading and paving from the State line at Yuma westerly. The estimated expenditures for these projects total $1,221,556.

Reconstruction projects programmed for the same period include grading and paving west of Coyote Wells; paving from Arroyo Salada to the north boundary of the county; pavement from Trifoleum canal to Kane Springs; pavement from Dreiland to Seeley. These reconstruction projects will involve an expenditure of $1,194,606.

New construction projects during the two-year period from July 1, 1927 to June 30, 1929, were contracted as follows: Pavement from the San Diego-El Centro Highway to Brawley; grading and paving from El Centro to Brawley; Araz undercrossing; various small projects and rights of way; total cost of above $644,700.03.

BRIDGES PLANNED

Reconstruction projects during the same biennial period represent an investment of $539,904.45. These projects are listed as follows: New timber and other bridges; pavement from Meyer Creek to Coyote Wells; pavement from Seeley to El Centro; pavement from the Trifoleum canal to the Salada Wash; pavement at Imperial; pavement from Kane Springs to Arroyo Salada; various small jobs and rights of way.



This picture says:

Change spark plugs every 10,000 miles

...en-out spark plugs cause hard ...rting, slow pick-up, poor idling, ...s of power.

...ll spark plugs deteriorate in time ...d need to be changed. After a ...ason's driving or 10,000 miles ...t in a new set of AC's.

...t will insure easy starting, fast ...k-up, brilliant performance. ...e your dealer today and insist ...on AC Spark Plugs.



AC SPARK PLUG COMPANY
FLINT, Michigan
© 1929, AC Spark Plug Company

SEE the New GC Model JAY LUBRICATOR today at your dealer



1. Suction pump overflows reservoir constantly.
2. Oil reservoir maintains constant source of supply.
3. Jay Lubricant vaporized through tube containing Jay Vaporizator Gas.

Results: Perfected Top Cylinder Lubrication Gives Your Motor
Maximum Starting — Longless Motor Life
Power — Increased Power
Speed — Gives Faster Pick-up
Less Fuel Carbon — Better Compression
Cleaner Upper Range — Cooler Running Motor
Cleaner Cylinder — Makes Starting Easier

Jay Manufacturing Co.
823 East Seventh Street
Telephone TUcker 6534

STATE HIGHWAY PLAN DISCLOSED

Imperial County Projects Made Public

Improvements Will Require Large Sums

Maintenance Provided for in Expenditures

SACRAMENTO, June 1. (Exclusive)—State highway expenditures in Imperial county for the four-year period from July 1, 1927 to June 30, 1931, will total $3,941,319.87. This is according to information from the office of B. B. Meek, director of the department of public works.

Of the above total, $1,666,150 has been and will be expended for new construction and $1,783,194 for reconstruction. The remaining expenditures are for maintenance.

NEW PROJECT LISTED

The construction projects listed for contract during the biennium from July 1, 1929, to June 30, 1931, include pavement from Brawley to Holtville; pavement from Holtville to Westerly; pavement from El Centro to Holtville, and grading and paving from the State line to Yuma westerly. The estimated expenditures for these projects total $1,721,950.

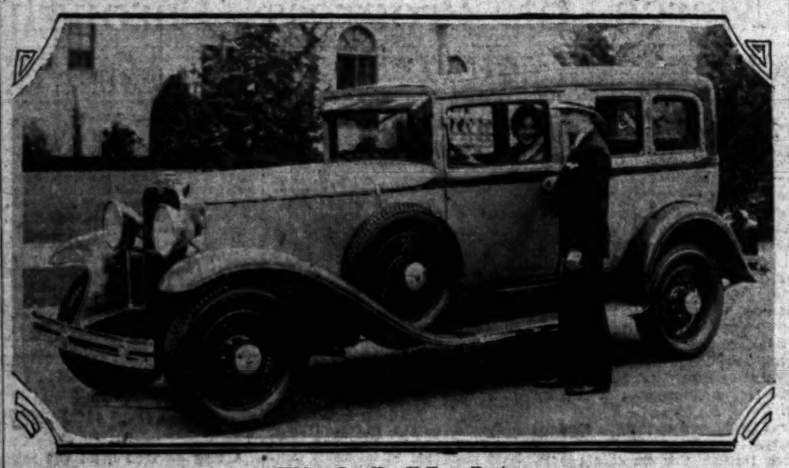
Reconstruction projects proposed for the same period include grading and paving west of Coyote Wells; paving from Arroyo Salada to the north boundary of the county; pavement from Trifolium canal to Rose Springs; pavement from Mojave to Keeler. These reconstruction projects will involve an expenditure of $1,194,000.

The construction projects during the two-year period from July 1, 1929 to June 30, 1931, were contracted as follows: Pavement from San Diego-El Centro Highway to Brawley; grading and paving from El Centro to Brawley; Arnal underpass; various small projects and rights of way; total cost of above $2,915,000.

BRIDGES PLANNED

Construction projects during the same biennial period represent an investment of $588,594.45. These projects are listed as follows: New steel and other bridges; pavement on the River Creek to Coyote Wells; pavement from Keeler to El Centro; pavement from the Trifolium canal to the Salada Wash; pavement at Niland; pavement from Kane Springs to Arroyo Salada; various other jobs and rights of way.

Roominess Declared Demand in Present-Day Autos



Viking Car Has V-Type Engine

Recent changes in design in the Viking car shown above were adopted for the purpose of providing more room for driver and passengers, according to Lane G. Dodge, local dealer.

Deflated Tires Cause Trouble

To get the most service from your tires inflate them every week to the minimum pressure recommended for your tire size and make certain that the pressure does not drop more than three pounds below that minimum before reinflation, is the advice of N. Giulli, general manager of Guasti-Giulli, Inc., Los Angeles tire distributors.

"If tires are allowed to drop more than three pounds below the minimum, even for a comparatively short time, rapid tread wear and fabric breaks are sure to result. steering will be more difficult and 'shimmy' is more likely to occur," he says. "When an under-inflated tire strikes a hole in a pavement, the tire is too soft to absorb the force of the blow and the tire is damaged by being crushed between the steel rim and the pavement. An under-inflated tire may be bruised against the curb while parking or turning around. Bruises or breaks caused in this manner are common."

According to Mr. Giulli these bruises are not always evident on the outside of the casing, however, even though several of the inside plies of fabric may be broken. Excessive flexing of the sidewall of a casing caused by under-inflation, very often results in a crack or a break in the fabric on the inside of the casing. Underinflation is the cause, also, of unnatural, spotty or rapid tread wear. This is especially true of balloon casings because of the additional area of contact and the constant "wiping" action of the underinflated tire against the road.

JAPANESE TRAFFIC CHIEF STUDIES HERE

With the object of studying at first hand how America is handling motor traffic in her larger cities, Mr. N. Fugioka, head of the traffic division of the Metropolitan Police Board, Tokio, is in New York. The National Automobile Chamber of Commerce is assisting Mr. Fugioka in his studies of conditions here. About a year ago Walton Schmidt, field representative of the chamber, visited Tokio and lectured before the traffic police of that city, using motion pictures to illustrate American methods of traffic control and accident prevention. Mr. Fugioka presided at that meeting, and his present visit, which will include most of the larger American cities, will enable him to take back to Japan a comprehensive plan for meeting traffic congestion, which is already a serious factor there.

Sales Manager of Zone Named for Chevrolet

Announcement was made last week by W. M. Packer, zone sales manager for Chevrolet, of the appointment of D. C. Stimson as assistant zone sales manager, replacing O. C. Schultz, who has been transferred to the El Paso Chevrolet zone.



D. C. STIMSON

The new assistant zone manager comes to Los Angeles from Flint, Mich., where he was connected with the Chevrolet zone office there. His total experience in the automobile industry covers some nine years in all, for he entered it shortly after graduating from Michigan State University.

Stimson has had four and one-half years' experience with the Chevrolet organization, for he joined the Chicago regional office in January, 1925. After more than a year and a half there, he went to the central office at Detroit, and thence to Flint. His experience with Chevrolet has been unusually varied, covering regional, central and zone office work, all of which gives him an excellent background of training for his new work here in the Los Angeles office.

Director Given Vote of Thanks

Bernard J. Wall, director of the California Real Estate Association, was recently tendered a vote of thanks by the Hollywood branch, Los Angeles Realty Board, for his work in fostering an amendment to the Real Estate Act which makes it unlawful to pay a commission to anyone but a licensed real-estate broker.

According to Wall, this amendment will prevent persons not holding a real-estate license from receiving commissions, and also prevent sales people from receiving commissions from brokers other than those by whom they are employed.

Auto Ascends Famous Grade in Bakersfield

Tice Hill in Bakersfield has been climbed by a stock car. According to reports by Greer-Robbins Company and Thompson De Jarnette Company, who handle the line in Los Angeles, a Plymouth coupe was driven to the top of the hill.

Some 5000 spectators were gathered to watch various cars and motorcycles try their luck at climbing the steep, rough trail, when the Plymouth was driven to the top.

Tice Hill has an average gradient of 54 per cent and at its steepest pitch it is 76 per cent. This 76 per cent pitch was so steep that in order to get traction for the rear wheels and keep the car from sliding backward, it was necessary to station a man at that point and have him climb on the rear bumper to put added weight on the drive-wheels.

John Ross was the driver of the car. He is sales manager for the Plymouth dealer at Bakersfield. His account of the climb was brief but picturesque. "At one point on the climb," he said, "some one had put water on the track to settle the dust and the car skidded until its rear end was almost on the brink of a precipice about 1000 feet down. There was nothing to do but go on over the top, or slide all the way to the bottom. We went over the top."

Certifying the car to be a stock car were J. D. Morris, service manager of the Studebaker agency at Bakersfield; Fred J. Mulroy of Mulroy's Repair Shop in that city, and J. B. Best, manager of the Bakersfield office of the Automobile Club of Southern California.

Company Gives Prize Awards

In order to encourage operators of their service stations, Van Fleet-Durkee, Inc., have instituted a prize contest based on general appearance of the station, operators, rest rooms and display of accessories. As there are 220 stations in Southern California, the contest is declared to have created genuine rivalry. The first prize is $50 and in a recent contest A. L. Andrell, Pico and Ardmore streets, was declared winner. Three stations tied for second place and $25 each was awarded to Charles Jensen, Center and Pacific Boulevard; D. H. Kruger, Pasadena avenue and Avenue 52 and T. C. Flory, 300 South Pomona, in Brea.

According to W. C. Van Fleet, the plan of the contest was decided upon as a means of stimulating interest among station operators to display unusual initiative. "We know that by getting our operators aroused along this line, the appearance of their stations will be reflected in the direct appeal to their customers and the consequent purchase of Shell oils and gasoline and the other merchandise handled," Mr. Van Fleet declared. "The attendants have entered into the spirit of the enterprise in a way that assures success. Although we intended to award only one prize for second place in the last contest, the judges were unable to discriminate so we paid all three who qualified. The contest prizes are awarded monthly."

NEW AUTO TRUCK MAKES DEBUT

Car Designed for Light, Speedy Work



Delivery Unit Added to Line

J. J. Canavan, left, manager, and J. H. Cassidy of the Thompson De Jarnette truck division are looking over a new arrival in the Dodge truck family. It is a half-ton panel delivery job recently announced.

ADDING to their large truck line, Dodge Brothers have announced a half-ton panel delivery job designed especially for dry cleaners, florists, and other concerns whose products do not weigh heavily and whose principal need in a vehicle of this kind is speedy service.

J. J. Canavan, manager of the truck department of Thompson De Jarnette Company, has received samples of the new unit and has them on display at the truck branch at 707 East Seventh street.

"The new unit has a lower chassis price f.o.b. Detroit than any other Dodge truck built," says Canavan, "and it is destined to be a popular model here because its body dimensions are exactly suited to the uses for which it is intended. It is high enough so that freshly pressed suits, hanging on hangers, will clear the floor, and the tallest of potted plants will ride without bumping their heads.

"The over-all length is 173½ inches and there are eighty-nine inches of semi-elliptic springs which make for easy riding. Bodies are to be in attractive colors, as the Dodge factory is convinced that fine appearance is a definite business asset for the truck owner.

"Outstanding performance in economy, speed and acceleration is available in the L-head type of engine, with a bore of 3 5-8 inches and a stroke of 4 1-4 inches, having a total displacement of 175.4 cubic inches," Canavan pointed out. "Controlling this speed and power are weatherproof four-wheel internal expanding hydraulic brakes, operating in eleven-inch drums. Combustion chambers are machined to insure equal compression and smoother performance. The high-compression cylinder head provides maximum speed and power. The engine is insulated from the frame by rubber mountings to eliminate strain and vibrations. Engine accessories include oil filter, air cleaner and crankcase ventilator. Lubrication is by pump and force feed."

LINCOLN INCREASES OUTPUT OVER 1928

Production of Lincoln motor cars for the last three months averaged forty a day, which is a maximum schedule for the Lincoln Motor Company and an increase of over seven cars a day over the same period during 1928. Shipments of cars from the factory have shown a steady increase since the 1st of the year. The high demand for Lincoln cars is attributed to the popularity of many new body types introduced since the first of the year and to the outstanding performance and smoothness of the Lincoln engine, which is now fully mounted in specially designed rubber mountings. Production of these improved Lincolns for the year 1929 promises to considerably exceed 1928 figures.

CONTRACT GRANTED FOR SALE OF MOTORS

Negotiations have been completed between the Le Blonde Aircraft Engine Corporation of Cincinnati and the Aero Corporation of California, Inc., with headquarters in Los Angeles, whereby the latter company has been granted authorized sales and service on Le Blonde motors with an exclusive distributorship on parts.

The territory granted includes Southern California and the entire States of Arizona, New Mexico and Texas.

According to officials, the Aero Corporation will stock a complete list of Le Blonde parts and through its twenty-four-hour shop will be able to offer day or night service on Le Blonde engines.

SPEED ARTERY MADE POSSIBLE

El Monte-Los Angeles Route Project Perfected

Valley Boulevard Traffic Relief Seen

City and County Combine in Improvement

Definite steps to create a new high-speed highway from El Monte to the heart of the downtown district have been taken at the City Hall, with the approval of the opening and widening committee of the Romona Boulevard project.

WIDE HIGHWAY

Plans have been prepared which when carried out will enable motorists to drive at sustained speeds from Boyle avenue and First street to El Monte, passing under bridges in the East Side, and paralleling the San Bernardino right of way of the Pacific Electric to El Monte. As a ninety-foot highway is planned, the roadway will be sufficiently wide to allow a legal amount of traffic to move without congestion.

A connection will be made to Mission Road by way of Marengo street, thus allowing motorists to choose between any of the bridges over the Los Angeles River from Macy street to Ninth street.

The construction of this new highway, it was stated, will greatly relieve congestion on the now heavily used Valley Boulevard.

The initial proceeding within the city limits will be the connection between Soto street and Harrison street along Harrison street to Enchendia street at Prospect Park. The county will carry along the project within county territory.

COST TOTALS $213,000

Cost of the proceeding will be met from the major traffic fund, sponsored by the major highways committee of the traffic commission. The estimated cost is $213,000.

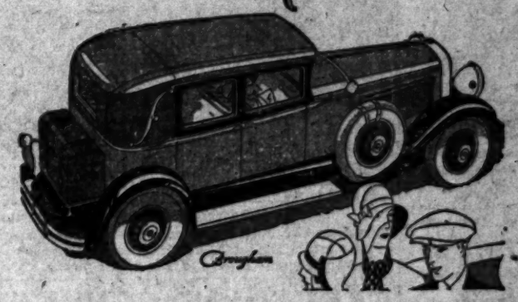
David R. Parlett, executive vice-chairman of the major highways committee, stated that groups of property owners tributary to the proposed improvement are highly elated over the prospects of obtaining the improvement, as it will greatly decrease the running time of automobiles to the center of Los Angeles.

TULARE CITRUS BELT TO GET HIGHWAY

LINDSAY, June 1. (Exclusive)—People of the Tulare county citrus belt are pleased over prospects of creation of the new highway, connecting Ducor and Bakersfield and continuing on through the Orange Belt route to the corner of the Tulare Road northwest of Lindsay, where it will go straight through Exeter.

Studebaker's
PRESIDENT EIGHT

Holds 23 International & 11 World Records for Speed and Stamina



NEVER has universal prestige come so swiftly to a motor car as to Studebaker's President Straight Eight . . . and never was prestige so richly merited.

Merely to create a single car capable of The President's heroic feat of speeding 30,000 miles in 26,326 minutes, would be a triumph. To design and produce in quantity motor cars so uniformly excellent that four of them could be picked blindly from the assembly lines by impartial officials and speed 20 days and 19 nights at 64 to 68 miles per hour average . . . that is an epic.

What wonder that this magnificent President Eight should have outsold every other eight in the world within six months after its introduction!

See the President Eight—drive it—compare its world champion performance with that of cars priced hundreds of dollars higher.

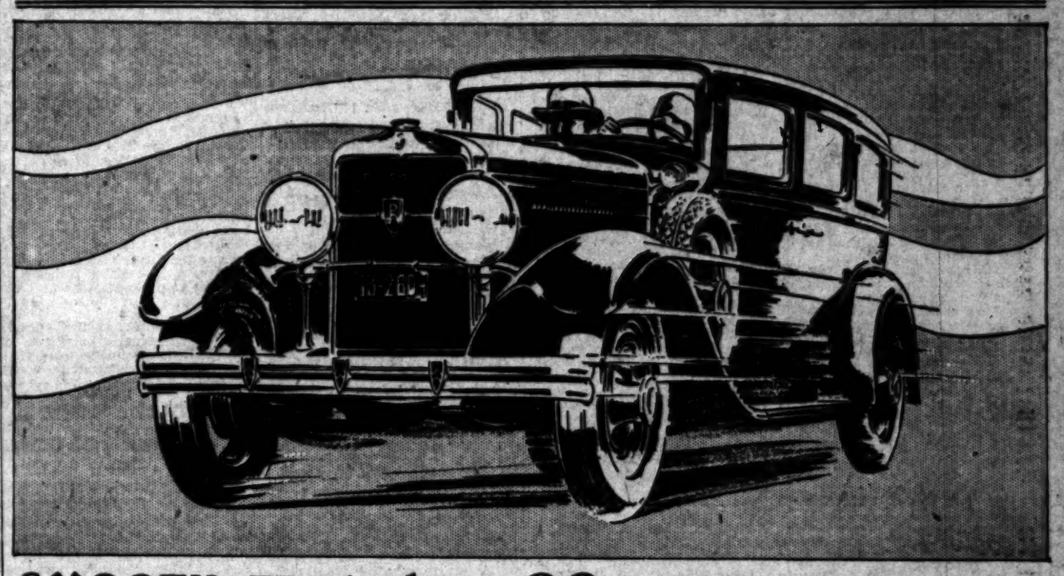
$2130 — $2772
DELIVERED HERE

PAUL G. HOFFMAN CO. INC.

ASSOCIATE DEALERS
PACKER MOTOR CO. Glendale and Burbank
G. G. BUNDY Santa Monica, Venice and Culver City
SASSARD & KIMBALL Huntington Park
BRUCE F. ALLINGTON Van Nuys San Fernando
P. E. HENNIS Gardena, Redondo and Compton

FIGUEROA AT PICO
1025 W. Vernon Ave. . . . Next Vermont
Hollywood . . . . 6114 Hollywood Blvd.
Beverly Hills . . . . 427 N. Camden Dr.
Inglewood . . . . 240 North Market St.

PEERLESS



SMOOTH FROM 1 TO 80 MILES AN HOUR

THE STRAIGHT EIGHT-125
$2195

A few of the features of the new Straight Eight-125

A big car—wheelbase 130 and 138 inches.

Easy to handle—Ross cam and lever steering; Internal expanding hydraulic 4-wheel brakes.

Luxurious riding ease—Long, flexible springs; Lovejoy hydraulic shock absorbers; Deep, thickly-cushioned seats.

Tremendous power—Bore 3⅛ inches; stroke 4½ inches; Duplex carburetor; Lanchester vibration dampener.

The "No-back"—This remarkable safety device automatically prevents back rolling on hills.

Strikingly beautiful—Long, sweeping fenders; Chromium plate; Colorful finish in enduring lacquer; Graceful low lines, Five disc wheels standard.

Complete equipment—Everything you need or want.

Price—$2195 and up
(All prices at factory)

A New Straight Eight that Challenges the World

LAST WEEK we announced this new Straight Eight-125. Its enthusiastic reception justified the full year Peerless engineers spent in perfecting this remarkable automobile.

It has come through the stiffest tests with flying colors—smooth from 1 to 80 miles an hour, on any kind of roads you'll ever strike. Test it yourself and you'll find—

Power—as much as you'll ever have to use and then some.

Speed—80 miles an hour and then some—if your nerve holds out.

Beauty—the year's most striking achievement—color, sparkle, distinction in every line—rich—stylish, comfortable.

No matter how costly a car you are driving, by all means test out this amazing new Peerless.

The PEERLESS MOTOR CO.
(Wholesale) 1240 S. Figueroa
WEstmore 3377

RETAIL
LORD MOTOR CAR CO.
1240 S. Figueroa St. WEstmore 3347
LESHNER PEERLESS CO.
5706 S. Vermont. YO. 7980.

GLENDALE Peerless-Glendale Co.
MONROVIA A. H. Branaman
LONG BEACH Long Beach Peerless Co.
RIVERSIDE F. H. Hurley
CAYUCAS Ray Gonzalini
ONTARIO Bud Jones



This picture says: Change spark plugs every 10,000 miles

Worn spark plugs cause hard starting, slow pick-up, poor idling, loss of power.

Spark plugs deteriorate in time and need to be changed. After a year's driving or 10,000 miles with a new set of AC's.

They will insure easy starting, fast pick-up, brilliant performance. See your dealer today and insist on AC Spark Plugs.

AC

AC Spark Plug Company
Flint, Michigan
© 1929, AC Spark Plug Company

SEE
the New CG Model
AC LUBRICATOR
working at your dealer



1. Sealed pump creates maximum efficiency.
2. Oil reaches moving parts under pressure.
3. Oil level is always visible through the sight glass.
4. Automatic control prevents overfilling.
5. Lubricator operated through the transmission by Vacuumatic.

Manufacturing Co.
253 East Seventh Street
Telephone TUcker 6334

Highlights and Sidelights of Aviation's March of Progress Throughout World

PLANES FOLLOW AUTO LESSONS

Standardized in Manufacturing Evidences Trend

Night Lighting Problem Faces Airplane Makers

Economies Effected by Joint Attack of Problems

Many of the ways and works of the automobile industry are naturally being followed by aviation, the infant among the transportation developments. One that is generally lost to sight, but which is of the utmost significance is that the pathway of standardization is being followed by an ever larger number of units within the field.

No commentator on the phenomenal progress of the automobile industry ever has failed to pay his respects to standardization as a prime factor in that progress. Nor, it is pointed out, has any observer ever failed to recognize that while the motor car industry is the greatest practitioner of standard designs, materials and practices, it makes the most impressive showing in respect to initiative and style—the two qualities to which standardization often is regarded as inimical.

Aviation, according to its leaders generally, must do likewise. It cannot accept the rather superficial view that standardization is synonymous with stagnation, they say.

Looking ahead to the day when private plane buying will be practiced on a vastly larger scale, Ceker F. Clarkson, general manager of the Society of Automotive Engineers, comments on some of the aspects of true standardization as follows:

"It must not interfere with, but always be subordinate to progress in design. It assists greatly in progress in design. It must always meet the exigencies of style change. Style dominates in all today save bare necessities. Nonessentials must be standardized for economy and for the needs of service. In the production of distinctive designs, the savings made possible by the use of standards are essential. For low cost of production the number of aircraft parts cannot be reduced greatly. This means standardization."

Those who can look back to the early days of the automobile and recall that the simplest bolt for the simplest part cost from 15 to 20 cents and the nut for it an equal sum are in an ideal position to see the virtues of later-day practices. That price, which is about seven or eight times the present price of the same articles, was based upon the fact that the original manufacturer was the only one producing them in the proper dimensions and of the right materials.

That, of course, is shown to be only one small aspect of standardization, but it is an aspect that is of vital importance to today's motor car buyer who is tomorrow's airplane buyer, to a certain extent, at least.

Another thing about which the plane buyer will want to be absolutely soundly informed is that his craft is made of materials sufficiently strong to bear all the stresses and strains imposed upon them. He will want to know also that these materials are cast in a form and fitted together in a manner that eliminates the last doubt as to their sturdiness and safety.

Furthermore, he will desire complete assurance that should he have occasion to need a replacement part around the plane he flies he will not have to wait with folded hands until the nearest factory representative can send it to him.

These are some of the meanings of standardization as applied to airplanes. Furthermore, the practice of uniformity with regard to materials, designs, dimensions and fabrication processes is catching the industry young, a significance that is pointed out by many observers.

There has been a disposition on the part of some to look upon standardization as retarding initiative. Still others see it as making available the advantages of their individual research to competitors in the field. Yet, in answer to this, those who see the advantages of co-operative endeavor point to one present standardization activity as one that everyone in the industry must indorse, even if he does not believe in the larger principle involved.

That activity is in connection with the development of a proper illumination system for airplanes for night flying—an imperative need long before private flying reaches its potential proportions.

This problem is a complex one, as everyone in aviation knows. Various efforts have been made to solve it, but all seem to have points of difference and all have their shortcomings. As night flying becomes more and more the practice and the necessity, it is recognized widely that the quicker the problem is solved the more rapid will be the development of the airplane.

Here is the way the program shapes up in the co-operative effort to find a solution:

A committee of engineers representing various branches of the industry is first seeking to determine the amount of illumination required for various types of planes. This involves determination of the needed candlepower, the type of beam, the location of the lamps, and the development of suitable equipment, such as batteries, lamps, sockets, wiring, generators, and the like.

One unit of the industry, tackling this problem alone, might find the cost prohibitive and the genius lacking. Under a program of standardization, finances and intelligence are pooled in the quest for an answer.

If the question of illumination for motor cars had been approached in a similar way earlier in the history of the industry, many believe it would not remain to vex the millions of automobile owners today. As everyone knows, the headlight problem is one of the most tenacious in the motor car field and one which is more provocative of ideas, some good, some bad, than almost any other part of the car.

An implication of what standardization will mean to the plane buyer of the future with regard to doing his own mechanical work or having others do it quickly and at small cost was given to the writer by "Doc" Kinkade, whose preparation of motors used on the famous flights of Lindbergh, Byrd, and others, is widely known.

"One of the greatest things that standardization could do would be the development of a universal engine mount. The way some engines are mounted, their most vital parts are almost completely inaccessible. Sometimes, it seems that the only way to reach certain engine units is to take the engine out of its mounting."

The average man may not see his connection with standard practices in the aviation industry at the present moment, but, in the words of one of its foremost figures, "he most certainly will."

[Copyright by the Ullman Posture Service.]



New Performance for your car

Winfield Carburetors

No other Carburetor in the world can do so much for you. Owners who use a Winfield Carburetor enjoy decided increase in soaring top speed . . . lightning fast pick-up...a surplus of power ...and better economy. Keep ahead of the timid ones... take a chance and try a Winfield. We guarantee that you can't go wrong.

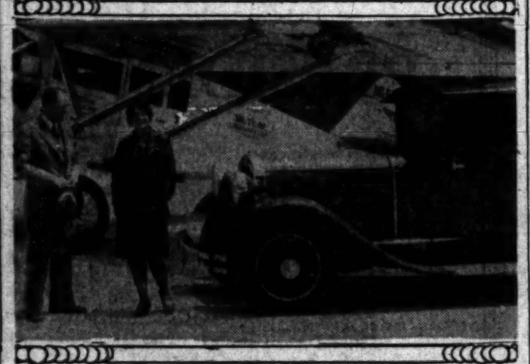
W. S. Hammel, Pres.

Hammel-Gerke Co., Inc.

210 E. Washington St.

Phone WEstmore 8124

Holder of Record Enjoys Motor Car



Aviatrix Shown With Automobile

Marvel Crossan, who lifted the woman's altitude record. On the ground she uses a Hudson as does Ted Schleuter, western representative for Ryan planes, who is with her in the picture.

CLEVELAND CONVENTION DISCUSSES AIRPORTS

CLEVELAND, June 1. (Exclusive)—Numerous plans which would add to the air passenger's ease and comfort were suggested at the first annual convention of the airport section of the Aeronautical Chamber of Commerce.

The convention, attended by more than 250 airport managers, engineers and architects, was the largest ever held in the United States to consider a technical phase of aviation development, and in many ways is considered the most important in its far reaching effects.

The fact that it is estimated $300,000,000 was spent in the United States last year for airport development, and that a fund of $500,000,000 will be spent this year, emphasizes the importance of the Aeronautical Chamber of Commerce's work in directing the development of the national airport network along sound lines.

The delegates agreed that the airport and its hangars must be taken out of the class of the tin garage which sheltered the family automobile a decade ago, and permanent structures with architectural beauty substituted.

Municipalities and private companies working on airport projects were advised to build slowly if funds do not permit speedy development, but to build with an aim toward an ultimate development which will be adequate and free from temporary structures.

Airport managers in cities of more than 100,000 estimated conservatively that they must build their ports to care for a traffic of at least 100 planes a day, the present traffic volume at the Chicago airport, if they are to meet the demands of aviation's expansion in the next five years.

The airport managers and their technical advisers frowned upon the arrangement now in general use which permits student flying and instruction at the same airport from which transport planes, carrying mail and passengers, must operate. They suggested that the student training fields should be located from five to seven miles from the central airport, far enough away to prohibit interference with regular transport operations and yet close enough to make possible administration of all activities on the two fields.

The delegates also agreed that airplane repair shops should be considered in the same category which railroads place their roundhouses, and should not have a place at the airport near general passenger stations and administration buildings. It was suggested that the repair shops be located at a distant end of the field.

An inclosed approach to passenger planes, drawn up to the terminal station for loading, was suggested to remove the possibility of passengers getting within dangerous proximity to whirling propellers. Some delegates suggested a gang plank to the plane leading from an inclosed area for passengers, while others felt that a telescopic canopy or passageway leading to the plane might solve the problem.

Expansion of the membership in the airport section of the chamber was effected at the convention when more than seventy new members representing airport development in every part of the country, were added to the trade association's rolls.

FINANCING OF PLANES DISCUSSED

Expanding Sale of Ships Makes Co-ordinated Code Necessary

NEW YORK, June 1. (Exclusive) Realizing that proper financing is necessary to the growth of the aircraft industry, a committee of the Aeronautical Chamber of Commerce is drawing up uniform legislation applying to time-payment financing of airplanes.

The projected production of from 6000 to 10,000 planes in the United States this year presents problems of marketing which the aircraft industry and financing companies hope to solve through sound methods of financing.

The action of the legal and legislative committee is a direct outgrowth of the conference in Washington between representatives of finance companies and William P. MacCracken, assistant Secretary of Commerce, on the new licensing system to be placed into effect soon by the Department of Commerce.

Under the regulations being drawn up the finance companies will be recorded as the owner of a plane bought on the time-payment plan, but will not be held subject to fines imposed by the Department of Commerce for stunting or other violations of air regulations.

The name of the finance company will become a portion of the Department of Commerce records to prevent the influx of private capital through dummy companies set up for gaining control by other than domestic concerns. The records will distinguish clearly between the owner for financial purposes and the actual purchaser.

Second-Hand Engine Wins

One of the most amazing features of the record-breaking flight of P. L. Robbins and James Kelly of 172 hours and 32 minutes at Fort Worth, was the fact that they used a second-hand Wright Whirlwind engine, declares W. E. (Tommy) Thomas, general manager of the Pacific Aeromotive Corporation, distributor of Wright Whirlwind products.

"The engine these fliers used was a Model J—S that had been used for many hours by another well-known flier who had discarded it," said Mr. Thomas. "The first owner had some minor trouble with it. He was making a long flight and decided to install a new engine. Robbins and Kelly bought it for a fraction of its value and gave it a thorough overhauling."

SNOW BLOCKS ROAD

The road from Badger to Big Meadow in Tulare county is now open to a point one mile beyond Quail Flats but impassable beyond due to snow, reports the touring bureau of the Automobile Club of Southern California.

PILOT EXAMINATIONS SET

Forty-six Scheduled to be Held in This Section by Government Inspectors This Month

With forty-six scheduled examinations for Department of Commerce pilots' and mechanics' licenses, and a new policy of grading all airports in effect the local bureau of the organization has increased its staff from four to seven men under the direction of Capt. Walter F. Parkin. All three come direct from Washington (D. C.) government headquarters and include Frank Knight, George W. Vawter and C. D. Doak.

With their appointment Parkin has assigned special duties to the other men, with himself responsible for all final decisions. R. I. Hasen is now in charge of the licensing of all schools of the territory which consists of all States between the boundaries of Canada and Mexico west of Denver. Hasen assumes this assignment directly upon his return from Washington, D. C., within ten days. L. J. Holonbek has been detailed to inspection of all engineering problems, whether of plane or motor submitted by local factories.

B. V. Quick, recently of this post, was transferred recently to Mineola, Long Island, for special engineering duty.

Schedules of examinations offered through this territory by the Department of Commerce for pilots' and mechanics' licenses during the month of June, follow:

Aeronautical inspectors will be located at the following airports on the dates specified, between the hours of 10 a.m. and 4 p.m. for the purpose of giving required examinations for pilots and mechanics, and the inspection of aircraft.

JUNE, 1929

Date	City	Airport
1	Los Angeles office	Written 'exams' by appointment
	Albuquerque	Albuquerque Municipal Airport
3	Van Nuys	Los Angeles Metropolitan Airport
	Los Angeles	Aero Corporation of California
	El Paso	El Paso Municipal Airport
4	Long Beach	Long Beach Municipal Airport
	Los Angeles	Rogers Airport
	Tucson	Municipal Airport
5	Los Angeles	American Airport
	Phoenix	Scenic Airways
6	Santa Monica	Clover Field
	Imperial	Imperial County Airport
7	Gardena	Dycer's Airport
8	Los Angeles office	Written 'exams' by appointment
10	Culver City	Culver City Airport
	San Diego	Ryan's Airport
11	Los Angeles	Western Air Express—Vail Field
	San Diego	Lindbergh Field
12	Los Angeles	Aero Corporation of California
	San Diego	United States Naval Air Station
13	Los Angeles	Rogers Airport
	San Diego	United States Naval Air Station
14	Van Nuys	Los Angeles Metropolitan Airport
	Riverside	March Field
15	Los Angeles office	Written 'exams' by appointment
17	Long Beach	Long Beach Municipal Airport
	Santa Ana	Eddie Martin's Airport
18	Los Angeles	American Airport
	Carpenteria	Cadbourne Donze Air Service
19	Los Angeles	Aero Corporation of California
	Santa Maria	Santa Maria Airlines
20	Los Angeles	Rogers Airport
	Van Nuys	Los Angeles Metropolitan Airport
21	Santa Monica	Clover Field
	San Bernardino	San Bernardino Airport
22	Los Angeles office	Written 'exams' by appointment
24	San Diego	Ryan's Airport
	Los Angeles	American Airport
25	San Diego	Lindbergh Field
	Culver City	Culver City Airport
26	San Diego	United States Naval Air Station
	Glendale	Grand Central Air Terminal
27	San Diego	United States Air Station
	Los Angeles	Rogers Airport
28	Los Angeles office	Written 'exams' by appointment
29	Los Angeles office	Written 'exams' by appointment

IN THE AIR AT LOCAL AIRPORTS

The new service established by Western Air Express to Lake Arrowhead recently gives every indication of being extremely popular. The planes leave Vail Field each Saturday and Sunday afternoon at 1 p.m., making the trip in forty-five minutes. Amphibians are used.

Western Air, according to officials, expects to receive word any day now that a new Boeing flying boat will be completed at the Seattle factory. It will be stationed at Catalina Island for short flights.

A 15-month-old baby was a passenger with his mother over the Standard Airlines recently. He slept. But his mother, Mrs. C. C. Hartzler, missionary on her way to Africa, expressed her pleasure in her first plane ride, when she landed here from Phoenix, Ariz. Mr. and Mrs. Hartzler and the youthful traveler begin their 16,000-mile trip for "home," the Belgian Congo, next week, after visiting Mrs. Hartzler's brother, H. L. Padrick, a mechanic for the Aero Corporation of California.

A cross-runway at the Grand Central Terminal is in process of construction, measuring more than 4000 feet running diagonally across the field. To be used as a landing area, the runway is rolled, and now being treated to oil preparations, which will render it smooth and dependable at all times. Maddux and Pickwick stage planes set down at this field for their daily passenger service into Los Angeles from all over California.

A 25 per cent reduction in regular passenger fares became effective over the Standard Airlines' route between Los Angeles and El Paso, Tex., beginning the 25th inst. and will be in effect during the thirty days ending June 30. The new summer excursion rates brings the passenger fare down to a basis of 7½ cents per mile, which is believed to be the lowest air transportation passenger fare in the country today.

Negotiations have been completed between the Le Blonde Aircraft Engine Corporation of Cincinnati and the Aero Corporation of California, Inc., with headquarters in Los Angeles whereby the latter company has been granted authorized sales and service on Le Blonde motors with an exclusive distributorship on parts. The territory granted includes Southern California and the entire States of Arizona, New Mexico and Texas.

Summer Plane Rates Reduced

A 25 per cent reduction in regular passenger fares became effective over the Standard Airlines' route between Los Angeles and El Paso, Tex., beginning May 25 and will be in effect during the thirty days ending the 30th inst., according to an announcement by J. T. Whitlaw, traffic manager for the Standard Airlines.

The new summer excursion rates bring the passenger fare down to a basis of 7½ cents per mile which is believed to be the lowest air transportation passenger fare in the country today.

According to J. T. Whitlaw, the new rates are in effect during this period in order to allow students attending educational institutions at points along the Standard Airlines' route to fly home for their vacation.

PAN AMERICAN BUYS FIVE MORE PLANES

The largest fleet of multimortored passenger transport planes operated by any transport company has been completed by Pan American Airways, Inc., with the purchase of five additional Sikorsky twin motored amphibians for use on South American air routes. The addition of these planes to the twenty-two multimotored transport already operating on the Pan American Airways routes to Mexico, West Indies, and Central and South America, together with equipment previously ordered, brings the number of aircraft in the Pan American fleet to fifty-eight, representing an investment of more than $4,000,000 in passenger transport equipment.

STREET WORK COMPLETED

The construction work which has been in effect on United States Route No. 101 in the city of Paso Robles is now completed and all detours have been eliminated, it is reported to the touring bureau of the Automobile Club of Southern California.

Western Air Kansas City Route Opened

Another new air-passenger service out of Los Angeles got away to a "flying start" yesterday. This is the dawn-to-dusk flight from here to Kansas City to be made daily hereafter by Western Air Express planes. Trimotor, twelve-passenger Fokker cabin planes, such as are used on the San Francisco, Salt Lake City and Tia Juana lines, are being operated. The flying time is about thirteen hours.

Airvia Plans Many Routes

NEW YORK, June 1. (Exclusive) A seaplane transportation line from New York to Boston on two-hour schedule, and ten-hour seaplane service during the winter months between New York City and the southern resorts are items on the immediate program of the Airvia Transportation Company. This company has ordered three Savoia-Marchetti double-hulled, fourteen-seater cabin flying boats, one of them for immediate delivery, from American Aeronautical Corporation, American licensees for these planes.

The organizers of the Airvia Transportation Company are making extensive plans for coastwise transportation to link up with transportation along the inland waterways from the New Brunswick border along the Atlantic and the Gulf coasts, and throughout the Central American countries. They believe that the flying boat will very effectively serve to supplement and speed up transportation along all our coast lines.

They plan to inaugurate their New York-Boston line in July, and are working out final details for this line, including arrangements for take-offs and landings on the Hudson River and in the near vicinity of South Station, Boston.

GUATEMALA HOP FROM SAN ANTONIO

Kinner Plane Expected to Leave Texas Today on Trip Through Mexico

Ready to set out today on the long trek over precarious Mexico, word received here yesterday indicated that the Kinner plane, the Argonaut, that left Culver City Airport last Wednesday en route to Guatemala City, had arrived safely at San Antonio, Tex.

The ship was purchased by the Guatemala Air Service for carrying mail and freight in the Central American republic. Ten craft have been purchased in Southern California for service in that country, six having been shipped and three others to be flown to their destination.

One of the planes to be flown is the Albatross, which will leave here on the 16th inst., on a proposed nonstop flight to Guatemala City. It will carry a crew of four, six passengers and a total load of 2000 pounds. The Texas Company serviced the Argonaut for its long trip last week at Culver City Airport, and Texaco gasoline also will be used by the Albatross. Jimmie Angel, president of the Albatross Aircraft Company, will be the chief pilot for the Albatross.

Pilots who are guiding the Argonaut on its southward journey are Theodore T. Brown and Art Canobbio. S. W. Neighbors, executive vice-president of the Guatemala Air Service, and star quarterback for the University of Southern California football team in 1910, was on hand to wish the young pilots luck when they departed last week. Neighbors is a licensed pilot also, and although he weighs 307 pounds, he took the Argonaut into the air for a test flight before the ship was nosed toward Guatemala City. Victor Gordon, president of the Guatemala Air Service, was slightly injured in an automobile accident ten days ago and was unable to see the plane take off.

Time Flights Scheduled by Two Aviators

Undaunted by their failure to make contact with their refueling plane on their last attempt to break the endurance record established by the Fort Worth, Gene Shank and Owen Haugland of Wichita will make another attempt next week, according to a telegram received yesterday by officials of the Axelson Machine Company, Los Angeles manufacturers of the engines that are being used in the endurance monoplane and the refueling ship, both single-motored Cessnas.

Axelson officials state that simultaneously with this flight another flight by local aviators is scheduled to start next week, Jimmie Warner, piloting a California-built Sierra plane, Axelson powered, will attempt to break the world's endurance record, adding the novelty of solo flying with the relief pilot being sent down from the refueling plane every time contact is made, and the other pilot parachuting to the ground for a rest period and in his turn going up with the refueling plane and climbing down a ladder to take the controls from

Air Lines Open Ticket Office

CHICAGO, June 1. (Exclusive)—Passenger air lines flying a daily total of 150,000 miles, or six times around the world, and including 85 per cent of all the air lines in America, have signed contracts and leases to operate the largest consolidated air-passenger ticket office and passenger depot in America. These lines, all of them members of the Chicago Air Traffic Association, also completed arrangements to centralize their operating headquarters in office spaces adjoining and in the air-passenger depot, a move which definitely gives Chicago the greatest centralization of air-travel executives in the world.

The depot will be in the Monroe-street arcade of the Palmer House and will occupy in part the space now in use by the air lines and opened last year as the first passenger bureau for air travelers on the American continents. Six new air lines will be augmented in the depot following their admission as members of the Chicago Air Traffic Association. The air lines concentrated in the Palmer House will include Northwest Airways, Interstate Air Lines, Inc., Embry-Riddle, Boeing Air Transport, Inc., Stout Air Service, Curtiss Flying Service, Grey Goose Air Lines, Capitol Airways, Inc., Transcontinental Air Transport, Universal Aviation Corporation, National Air Transport and Southwest Air Fast Express.

Two Air Lines Buy New Ships

Two ten-place, three-motored Bach transports were delivered yesterday by Bach Aircraft Corporation, one ship to West Coast Airlines and the other to Pickwick Airways.

With these two planes in operation eleven Bach air yachts are now in regular passenger service on the San Francisco-Seattle and Los Angeles-San Francisco runs and on the Santa Maria airways. These are the first ten-place, three-motored ships built on the Pacific Coast.

Thirteen standard Bach transports are under construction and the Bach demonstrator, which will be permanently stationed on eastern airways, is nearing completion. Reports coming from eastern aviation centers indicate that negotiations are under way by which Bach Aircraft will receive a record order for transports from a national airway concern. The plant is now ready for capacity production, it was announced.

"STUNT CAR" DEFINED

What is a "stunt" car?

The question is one that has been under general discussion in automotive circles in Los Angeles recently. According to Clint Du Bois, territorial representative for the Durant Company of California, a controversy has arisen that is predicated upon the series of performances by Durant automobiles recently.

"Stunting" was very popular among automobile enthusiasts a number of years ago. Cars were judged largely by their ability to do the unusual and a great deal of time and effort was devoted to devising extraordinary performances in order to attract public attention.

"In those days," stated Du Bois, "it was any method to accomplish the purpose. The show element created the interest, all right, but seldom was identical with the standard line of cars sold to the public. Alterations that would result in unusual performance were regarded as a part of the game.

"There was no resort to subterfuge of any kind in connection with the Durant records. In the instructions sent out by the Durant factory it was stipulated that every car used had to conform in detail to stock specifications."

Long Air Trip Starts Tuesday

A long overland flight will start from the Los Angeles Metropolitan Airport Tuesday when Roland Archibald and his pilot, Vernon Dorrell, take off for a three-hop trip to Sidney, Nova Scotia, in his clipped-wing Buhl Airsedan.

The "Bluenose," as the plane is called, christened after Nova Scotia, will carry a letter of greeting and good will from Mayor Cryer of Los Angeles to Mayor James MacConnell of Sidney.

The flight in the Buhl which Archibald purchased through Ed L. Erickson at the Los Angeles Metropolitan Airport, will include stops at Fort Worth, Tex., the first day; Windsor, Ont., the second and Baldwin Field, Sidney, the third, covering a total of approximately 4500 miles.

TURN TO AMERICAN CARS

WASHINGTON, June 1. (AP)—The growing import of small American motor cars in Italy is diverting buyers from the cheaper Italian makes, A. A. Osborne, acting commercial attache in Rome, reports to the Department of Commerce.

EAST FLORIDA COAST MAY GET AIR...

DAYTONA BEACH, June 1. (Exclusive)—Capt. William ... yon, airways extension superintendent of the United States Department of Commerce bureau of ... houses, told the Florida ... merce Chamber recently the coast Florida cities will be ... in a night airmail service to ... ern points within a year.

Mail time in the night ... will be reduced twelve or ... hours between Miami and ... York, Capt. Kenyon explained. ... was making a survey of the ... coast preparatory to the ... tion of beacon lights at ... intervals along the route, and that order for his survey was ... the Postoffice Department had requested night service ... the route.

Capt. Charlie Towns ... Clover Field with a new ... Detroiter, equipped with ... Wright Whirlwind motor. ... This makes the fourth ... taxi service is also ... the Tanner Air Livery, ... tributors for the plane ... the firm.

Pacific Steel Buildings



HERE'S a good arrangement . . . a canopy for the hydraulic lift, providing shade and shelter for car and service man. There's plenty of clearance with the lift fully elevated. ¶ Your requirements can be met perfectly with Pacific Steel Buildings . . . a small station or a complete super service layout. Get the facts on these PORTABLE, fireproof, 100% practical structures.

PACIFIC STEEL BUILDING CO. T-11-71
2065 E. 51st St., Los Angeles, California
Gentlemen: Please send me your catalogue by return mail, without cost to me.
My Name .....
St. Address .....
City ..... State .....

WELCOME Shriners!

There's Money in This For You

Every Shriner is invited to see the "Gasoline and Fire" test of Up-Cyl Oil — a free individual demonstration with no obligation. You will then know why this Upper Cylinder Lubricant has swept through the West and is rapidly winning the East. Motorists everywhere declare that it positively eliminates sticking valves, increases compression and reduces hard carbon.



$8.00

Up-Cyl Oil is a rapid-selling money-maker. A few good territories are still open—investigate now.

Made Exclusively by

UP-CYL OIL COMPANY OF AMERICA, INC.

2815-17 SO. HILL ST., LOS ANGELES

Best Performance OF YOUR BUICK

depends upon conscientious attention

Arrange for regular inspections

Correct Repairs Adjustments and Approved Accessories — BLUE AND WHITE AUTHORIZED SIGN — At Authorized Buick Stations Assure Satisfaction

Robert A. Braun 820 Hoover St.	FI. 9633	S. S. Longfellow 2701 S. Hope St.	
S. J. Hall 9407 Whittier Blvd.	AN. 1388	Highland Park—Buick ... 5013 Pasadena Ave.	
Chipmeyer Buick Service Seventh at Central Ave.	MA. 7310	Hollywood Howard Motor Co. 6137 Hollywood Blvd.	
Cole & Escallier 1400 Georgia St.	WE. 6468	Hollywood—Fred K. ... 6446 Carlton Way	
L. W. Combs 955 W. 74th St.	TH. 9794	Huntington Park—Howard ... 5701 Pacific Blvd.	
Joseph Kreutzer Corp. 1501 S. Hope St.	WE. 6461	Inglewood—Howard Auto Co. 832 S. Market	
Washington Park Garage 1724 S. Grand Ave.	WE. 4565	Pasadena—Howard Motor Co. 1285 E. Colorado	
Western Ave. Garage 256 S. Western Ave.	DR. 5129		

Genuine Buick Parts! Flat-Rate Prices!

CHRYSLER — EXPERT SERVICE AND ...

GENERAL MOTORS SERVICE CO., 765 Venice Blvd.

TH...

Ma...

BUILT BY BUICK

PRICES

Marquette Model 36 Two-passenger Business Coupe .. $965

Marquette Model 30 Five-passenger two-door Sedan $975

Marquette Model 34 Four-passenger Sport Roadster ... $995

Marquette Model 35 Five-passenger Phaeton $995

Marquette Model 36-S Four-passenger Special Coupe ... $995

Marquette Model 37 Five-passenger Four-door Sedan . $1035

These prices f. o. b. Buick Factory, special equipment extra. Marquette delivered prices include only reasonable charges for delivery and financing. Convenient terms can be arranged on the liberal G. M. A. C. Time Payment Plan.

Consider the delivered price as well as the list price when comparing automobile values.

WHEN B...

THE Marquette IS HERE



BUILT BY BUICK

A great new achievement in the automotive world—Marquette, built by Buick! Never before has there been such a car at moderate price—never before such extra value, such complete quality! Everything about this exceptional new six is thoroughly better. None but the best materials, the most expert design, the finest workmanship have been good enough. Buick wouldn't build a car any other way.

In outward appearance the Marquette is the smartest of the smart. Low-swung, rakish, hug-the-road lines. Beautiful color harmonies in exterior and interior finish. Tailored and fitted to perfection.

And what a performer this remarkable car is! Imagine flashing from 10 to 60 miles an hour in 31 seconds! Think of accelerating from 5 to 25 miles an hour in high gear up a long 11.6% grade! (The average road grade is 7%). Think of riding at 68 to 70 honest miles an hour with complete safety and comfort. That's the kind of pick-up and power and speed you need in a car nowadays—and that's what you get in the Marquette.

THE MOST COMPLETE CAR EVER OFFERED IN THE $1000 FIELD

The new Marquette Six combines for the first time the many fine car features that make a complete motor car.

Long rakish lines—114-inch wheelbase—a full size car in every respect.

Body by Fisher—all closed bodies are the latest product of the world's finest closed body craftsmen.

Non-glare Fisher VV type ventilating windshield—a brand new feature. With the tilted windshield the driver is not annoyed by headlights in back of his car or coming toward him—there are no distracting reflections.

New type mohair upholstery—has rubberised back—is waterproof and dustproof—a new development by Fisher, first shown on the Marquette—a great improvement. Keeps a fresh appearance through a long life of the hardest use.

Deep upholstered cushions—extra comfort from use of fine springs and upholstering. Seat-backs of extra depth.

Fine car comfort due to perfect balance—holds the road at any speed.

Spacious rear seat—47½ inches in width—three adults can ride in perfect comfort.

Ample leg room in front and rear compartment—interiors are spacious and comfortable, no feeling of being cramped in this car.

Interior and exterior hardware of special period design—unusually attractive, adds a smart touch to the finish.

Ash receivers—in sedan models.

Arm-rests in all sedan models—another fine car feature.

Adjustable front seat—driver can adjust seat at will, for his personal comfort and convenience.

Automatic windshield wiper.

Rear vision mirror—all models.

Remarkable power plant—motor develops 67.5 brake horsepower and provides the most brilliant performance ever achieved in this price field.

Piston displacement 212.8 cubic inches—a bigger displacement than any other car in the $1000 field, indicating power to meet every demand.

High-compression cylinder head—special non-detonating design.

Rubber engine mountings—at all four suspension points—shocks and jars to chassis frame are absorbed before they reach the engine.

Counter-balanced crankshaft—vibration eliminated and power delivered in a smooth, silent flow.

Automatic heat to carburetor—saves fuel and insures quick warm-up and easy starting in all seasons.

Thermostatically-controlled water cooling—insures normal operating temperature of motor in shortest possible time.

Completely sealed engine—oil filter, fuel strainer and air cleaner prevent dust, dirt and water from entering engine. Crankcase ventilator prevents oil dilution.

Forced lubrication—to all main bearings, connecting rod bearings, cylinder walls, camshaft bearings, and chain drive—the best engineering practice.

Silchrome steel exhaust valves—resist terrific heat without warping.

Steel-backed bearings—main and connecting rod bearings are steel-backed with high grade Babbitt lining.

Ignition system—fully protected against dust, oil and water.

Crankshaft bearings stepped in size from front to rear—reducing vibration to a minimum.

Crankshaft weighing 75 lbs. is placed in both static and dynamic balance—to assure a smooth, quiet motor at all speeds.

Water pump, fan and generator are V-belt driven—simply and conveniently adjusted.

Lovejoy hydraulic shock absorbers, both front and rear—perfect riding ease.

Four-wheel internal-expanding brakes—Duo-Servo type protected from dirt and water.

Brake cross shaft is equipped with three bearings as an added protection—providing useful braking power in every event. Controlled with self-aligning bearings which are not affected by chassis strains and twists.

Special self-adjusting spring shackles—eliminate rattle and slaps from wear.

Adjustable steering wheel—driver can have steering column raised or lowered to suit his particular preference.

Tapered chassis frame—remarkably sturdy and stiff to resist shock and provide balance and easy riding qualities.

Radiator of extra capacity—has a frontal cooling area of 430 square inches—ample area to provide effective cooling on the hottest day.

16-gallon gasoline tank—enough capacity for long trips without the bother of refilling.

Hydrostatic gasoline gauge on dash—a much-appreciated convenience.

Built-in bumper brackets integral with frame—avoiding the use of breakable castings.

Coincidental ignition switch and car lock—a safeguard against theft.

Guide tilt-ray lamps—a fine car feature unusual in a car in the $1000 class.

Full-crown one-piece fenders—add distinction and beauty to appearance.

New construction of headlamps—makes them dustproof, keeping reflectors clean and lights efficient.

Headlamp standards are chrome-plated on all models—an attractive feature of the front view.

Chrome-plated cowl lights and cowl moulding—the finish of every detail has been carefully done.

Chrome-plating on headlights and tail lights.

Running board fully bound, with no exposed screws—the Marquette is carefully finished everywhere.

A host of other extraordinary features that combine to make the Marquette America's most complete car in the $1000 field.

There are so many surprising new things about the Marquette that you must see it to get a true impression of what a marvelous value Buick has created. On display today at Buick and Marquette dealers'.

BUICK MOTOR COMPANY, FLINT, MICHIGAN

Canadian Factories McLaughlin-Buick, Oshawa, Ont. Division of General Motors Corporation Builders of Buick and Marquette Motor Cars

PRICES

Marquette Model 36 Five-passenger Sedan Coupe . . $965

Marquette Model 30 Five-passenger two-door Sedan $975

Marquette Model 34 Four-passenger Sport Roadster . . . $995

Marquette Model 35 Five-passenger Phaeton $995

Marquette Model 36-S Four-passenger Special Coupe . . . $995

Marquette Model 37 Five-passenger Four-door Sedan . $1035

These prices f. o. b. Buick Factory, special delivered extra. Marquette delivered prices include only reasonable charges for delivery and financing. Convenient terms can be arranged on the liberal G. M. A. C. Time Payment Plan.

Consider the delivered price as well as the list price when comparing automobile values.

HOWARD

24th year — AUTOMOBILE COMPANY · · · OF LOS ANGELES · · · — 24th year

1367 south Figueroa street

BRANCHES: Huntington Park, 5701-11 Pacific Blvd.; Inglewood, 636 S. Market St.; Highland Park, 5015 Pasadena Ave.

WHEN BETTER AUTOMOBILES ARE BUILT . . . BUICK WILL BUILD THEM

WIDE FOOTHILL HIGHWAY SEEN

Boulevard Improvements Now Under Way

Road Declared Longest in State for Width

Plan Includes Elimination of Grade Crossings

"California's Longest Wide Highway," will soon be another title for scenic Foothill Boulevard, which is already variously known as the United States Highway No. 66, State Route No. 9, and the Gateway Road, because it leads into the mountains and to transcontinental routes over which motor tourists enter Southern California.

This already famous route will become even more celebrated when it is an exceptionally wide invitation to motorists over its entire length. Foothill Boulevard, as its name implies, skirts the San Gabriel Mountains past the entrance to San Bernardino and is world renowned for the beauty of its surroundings. It leads the autoist through pretty towns bordered by miles of orange groves, always colorful and exceptionally fragrant with a wealth of blossoms in the spring, by rows of huge eucalyptus trees, all varieties of palms, by rose bushes in bloom many months of the year, and many other varieties of trees and flowers.

GRADES ELIMINATED

Much of the widening work has already been completed, and all of the remainder of the projected work is under contract or budgeted with funds provided. The undertaking will bring about the elimination of several hazardous railway grade crossings, the widening of a number of bridges and general improvement over the entire route, according to a survey study recently completed by the highway engineering department of the Automobile Club of Southern California.

According to this survey, the plans in general for the development of this route are as follows:

Huntington Drive is now a new wide thoroughfare presenting direct access to the Foothill Boulevard from Los Angeles. On the Foothill Road, north of this, Pasadena has completed improvements east to Lamanda Park.

The stretch from Lamanda Park to a point near Monrovia is a $200,000 project on the budget of proposed expenditures for the period from July 1, 1927, to June 30, 1929.

This same budget which implies that the work is completed or under way provided for an expenditure of $150,000 for the widening from Monrovia to a point beyond Azusa, which has recently been completed, except for a bridge widening over the San Gabriel River. For this work, however, $170,000 has been budgeted.

About $150,000 has been budgeted for elimination of the railroad grade crossings and the widening of the road at points near Azusa and San Dimas. This provision is made in the budget of proposed expenditures by the State for the period from July 1, 1929 to June 30, 1931.

BRIDGES WIDENED

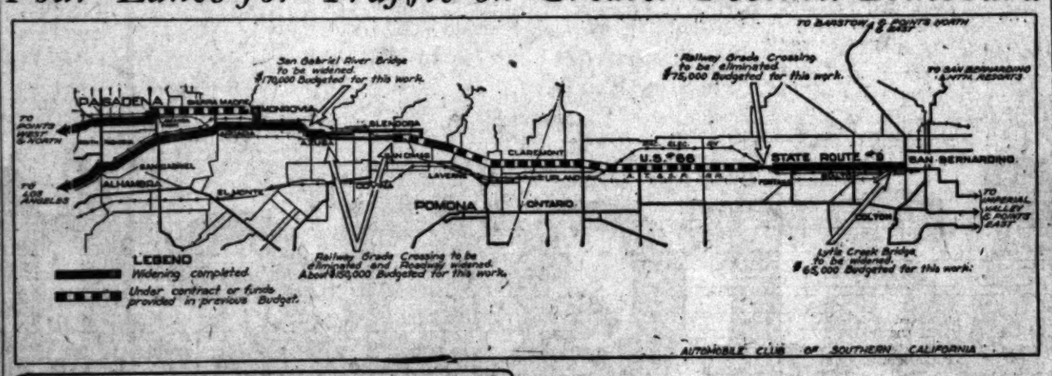
Other projects recorded on this budget for future work, which will bring about final completion of the entire widening undertaking, are a $75,000 grade separation on Foothill Boulevard at Fontana and a $65,000 job of widening the Lytle Creek Bridge near San Bernardino.

Except for a stretch of completed road widening on the approaches to and across San Dimas Wash, the balance of the road from a point east of Glendora to Fontana is now under construction. From Glendora to Claremont, this construction work is requiring some $300,000, according to the budget, while from the point near Claremont to San Bernardino, approximately $425,000 will be spent. The new wide highway is completed and now in use from a point near Fontana to San Bernardino except for the narrow bridge of Lytle Creek.

One of the grade-crossing separations being improved is that where the Foothill Boulevard passes under the Pacific Electric Railway tracks near Red Hill Country Club between Claremont and Cucamonga. Here the subway will be widened and the road realigned.

It is evident from this report of the various State projects serving to complete the widening of Foothill Boulevard that motorists will have an exceptionally fine roadway, which will be sufficiently wide to care for traffic for many years to come. When this work is completed, Foothill Boulevard will be California's longest wide highway, according to the engineering department of the Automobile Club of Southern California.

Four Lanes for Traffic on Greater Foothill Boulevard





Map Shows Route of New Highway

Below is picture showing the four-lane artery as completed at Duarte.

The NEW AUTO LAW



[This is the first of a series dealing with the more important changes in the new State Vehicle Act enacted by the last Legislature and becoming effective August 15. An article will appear each week until the effective date.—Ed.]

BY IVAN KELSO,
Chief Counsel, Automobile Club of Southern California

Greater security is afforded the traveling public by a series of bills adopted at the recent session of the Legislature and lately signed by the Governor.

This result is accomplished by several devices, chief of which is the provision that careless motorists must pay for the damage they do or cease operating a motor vehicle.

OWNER NOW LIABLE

The first and most important of all the measures to be discussed is one which broadens the civil liability of the owner of a motor vehicle. Heretofore in order to hold an owner liable for any damage done by his motor vehicle it was necessary to prove, in addition to negligence, that either the owner himself or some one acting in his stead as an employee or agent, was the operator of the offending machine was merely a friend, or a relative of the operator of the offending machine was merely afried, or a relative, or even a wife or husband, but out on no business of the owner, he thus escaped legal responsibility for any negligence in the handling of his vehicle.

A new section numbered 1714 1-4 has been added to the civil code, the provisions of which change this situation. This section will become effective August 15, next. By its terms an owner will be liable for any damage carelessly done by the operator of his machine, regardless of the relationship existing between the owner and such operator, so long as the operator has permission from the owner to use the latter's machine. It will no longer be necessary to prove that the owner was the driver of the offending machine; or that the operator, if not the owner, was an agent or servant of the owner, and upon the business of the owner at the time the negligent act was committed.

INSURANCE URGED

This change broadens the liability of the owner of a motor vehicle to a considerable degree, and, together with provisions of other statutes which I will explain in later articles, makes it extremely advisable for an owner to obtain public liability and property damage insurance at once. In fact, the real motive behind many of the bills to be discussed was a determination to persuade all motor vehicle owners to obatin such insurance without actually forcing them to do so.

Some States require motor vehicle owners to carry such insurance. California avoids the compulsory feature, in fact, but places such responsibility upon the motor vehicle owner that he cannot afford to take the chance of owning a motor vehicle that is not covered by liability and property damage insurance.

(The next article will explain how the responsibility of parents for the negligent acts of minor children in operating motor vehicles has been increased.)

Unique Golf Game Played on Dry Lake

Out on Muroc Dry Lake, on the edge of the Mojave Desert, two otherwise sane Southern California golfers, recently engaged in what will probably stand for all time as the goofiest idea in all golf history—fifty miles of golf in a single afternoon—merely to demonstrate another of those things which can be done in Southern California.

An automobile was in it. In this instance it was a new Dodge six, specially outfitted for the goofy golf game by Thompson De Jarnette Company. It had a pair of steps attached to the front bumper so that the golfers did not ride in the car, but on it.

Muroc Dry Lake is a level, hard-surfaced area approximately five by three miles, and as smooth as a billiard table. Ralph L. Stephens, youthful president of a bank in Lynwood; Jack Malley, professional at the Annandale Golf Club, and A. H. Painter, secretary of the Southern California Golf Association, arranged the game.

Stephens and Malley played a twosome while Painter kept score, and, believe it or not, it was found that even on Dry Lake, where there is no such things as "rough," it is possible to lose a golf ball. Such great distances are obtained on the drive that even the caddy's field glasses were unable to keep track of the ball and it was finally found necessary to use red ones, such as are used when playing in snow.

Painter, with the aid of a speedometer, laid out the course. Instead of yards, distances were measured in tenths of a mile. Fifty miles of golf by this method can be played in just a trifle longer than it takes to play eighteen holes over a regulation course, it was found.

Wooden tees were useless, for they cannot dent the surface, and it was much easier on the club to top the ball a trifle rather than attempt to take a divot.

Fifty Miles of Golf Played in One Afternoon



Caddy Rode a Bicycle

Here we have the fifth tee in a goofy golf game played on Muroc Dry Lake. The players used the steps on the fender to travel about the course. The ball was kept in sight through field glasses.

Auto Owners Demand Ease

As people extend the range of their automobile riding, they add to the problems of the automobile engineer. Motorists demand comfort and the farther they ride the more comfort they must have, points out Franklin H. Clark, De Soto six dealer and Fargo commercial car distributor.

"To have comfort an automobile must be roomy," explained Mr. Clark. "There must be space enough for passengers and driver to change their positions and stretch out if they are making long trips. The seats must be soft and built at an angle that will permit relaxation. Springs must be adequate with rebound properly controlled and bodies must be so balanced that they will not sway."

Reductions in Truck Prices Made Public

The Moreland Motor Truck Company has announced a reduction in the prices of the various truck models.

On some of the larger units, the reduction is as much as $600. No change is made in specifications.

The company is now in its eighteenth year of building motor trucks for western users. During recent weeks the plant has operated at almost capacity.

ROAD TO CAVES OPEN

The road from the Redwood Highway to the Oregon Caves is now open and passable at all times, although construction work is still under way at points necessitating careful driving, according to the touring bureau of the Automobile Club of Southern California.

RICHFIELD MEN PROMOTED

Several veteran officials of the Richfield Oil Company have just been advanced to positions of higher responsibility in the interests of "more effective service," according to an announcement made yesterday by C. M. Fuller, president and general manager of the Richfield Oil Company.



L. N. RANDALL

The promotions, it was stated in a communication given out at the Richfield's headquarters here, are in line with increased official efficiency to meet the company's new policy of huge expansion.

Jack French, who has for many years been assistant manager of the lubrication department, and I. N. Randall, manager of the San Francisco Richfield branch since its inception, have been raised to positions as assistants to C. M. Fuller, president and general manager.



JACK FRENCH

In connection with this came also an announcement that W. H. Cotrel has been advanced from manager of service stations to that of assistant manager of the refined oils division, and that J. T. Armitage will occupy a similar position in the same division.

Later, it is stated, Mr. Cotrel will have charge of Northern California activities, while Mr. Armitage, formerly general sales manager for Pan American Petroleum, will have charge of Southern California work.

Others affected in the official announcement are C. G. Harding, made branch superintendent, who will be assisted by L. A. Robertson and F. M. Rhodes in the capacity of branch supervisors.

All these changes will be effective at once.

New Speedster Arrives Here for Display

A new Packard model, the straight-eight speedster, has arrived in Los Angeles and is being shown in the salesrooms of Earle C. Anthony, Inc.

The car is not an entirely new creation, but has been changed from the eight-cylinder stock car in the motor and chassis. Only two body types are offered in the speedster, the runabout and the phaeton.

The main feature of this model is its speed, the top range being from ninety-five to 105 miles per hour. This speed has dictated certain aspects of the body design, incorporated to eliminate all head resistance planes, eliminating all special equipment, such as extra lamps and wind wings.

The power plant contains a special high-lift camshaft and many high-compression features, and is built to develop 130 horsepower at 3000 revolutions per minute.

The car is custom built and post-sale notice of from thirty to sixty days is required for delivery.

GRANT NATIONAL PARK ROAD REPORTED GOOD

The road from Visalia to Gen. Grant National Park is in excellent condition, as is the road from Gen. Grant National Park to Hume, according to reports received by the touring bureau of the Automobile Club of Southern California.

Firestone Act as Judge Indianap

Selection of Harvey S. [illegible] president of the Firestone Rubber Company, to serve



HARVEY S. FIRESTONE

Firestone organization.

"Mr. Firestone's selection supreme arbiter at Indianapolis oration Day was made in recognition of the fact that every race for the past [illegible] been won on Firestone [illegible] tires," says Tucker. "Also [illegible] the many other records Firestone has claimed. Every pole position championship race since 1909 has been won on Firestone tires.

"Few, if any car owners [illegible] give tires such terrific tests as owners will appreciate the [illegible] ance and high quality that [illegible] them possible."

THREE RIVERS ROAD

It is now possible for [illegible] to drive from Three Rivers [illegible] eral King in Tulare [illegible] though the road is in [illegible] condition in places, [illegible] touring bureau of the [illegible] Club of Southern California.

Chile will spend $10,000,000 [illegible] new irrigation dams [illegible] this year.

An Anglo-American Club has been formed at Mexico [illegible]

You'll love the feel of the sturdy wheel—the snap and go of this brawny car. The throttle kick when she gets away. Well—you're a red blooded American—you love style and comfort beyond the ordinary—and that's what I'm talking about.

Lord Motor Car Co.

Southern California Distributors

WEstmore 3347 1240 So. Figueroa St.

JORDAN

Trip Across



No ruler ever drove a more elegant passenger machine which will week.



(The following highway in bureau of the Automobile Club May 28. Motorists desiring by communicating directly with

SEEING ENSENADA. To the average motorist who has toured throughout California and is looking for new fields to conquer, the tang of novelty and the spice of adventure is supplied by travel in a foreign land. This goal may be attained with ease and safety by a trip to Lower (or Baja) California.

The delightful drive to San Diego is made over paved highways past the many beaches and jutting headlands along the coast.

From San Diego one may drive straight south by way of National City and Chula Vista or secure variety and scenery by ferrying to Coronado, then driving by way of the Silver Strand and Imperial Beach.

The average tourist approaches the international border with a feeling of misgiving and an expectation of considerable "red tape." This, however, is entirely unfounded as the customs officials are courteous and "red tape" conspicuous by its absence. For anyone going south to Ensenada, the Ensenada Chamber of Commerce has a representative, Mr. J. A. Hernandez, at the line who is glad to make arrangements for all permits.

One's advent to Tia Juana is usually accompanied by a feeling of bewilderment, for instead of the expected sleepy Mexican town one sees a gay community which appears to be the recreation center of all nations.

Here the sport of Kings furnishes many a thrilling neck-and-neck race for the edification of visitors. The thrilling whippet race is a newer development which is attracting a large following. Before leaving Tia Juana most motorists desire to

BANNING HEIGH

Wild Flowers Blo



Motor Dealer

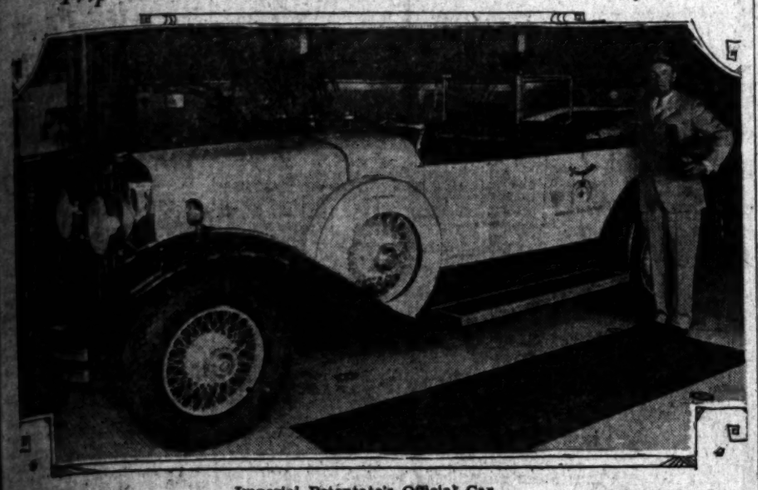
A TRIP well worth while, and yet one which few motorists make, is that to the Banning [illegible] country, believes Reeve [illegible] Gartzmann, head of Reeve Gartzmann, Inc., Oakland-Pontiac dealer here.

One of the most interesting features found in the region, he states, is the extensive stand of wild flowers. The matter of elevation has a great deal to do with the flowers, which leads one to believe that seeing is not merely a matter of the calendar in Southern California.

"For some time after the wild flowers are gone and the grasses have turned dry in the lower valleys near the seacoast, it is still possible to find the grass green and the flowers in full bloom in the mountain valleys where the high elevation and cooler weather delays the season," Gartzmann declares.

Last week a party of tourists in

Trip Across Hot Sands to be Made in Style



Imperial Potentate's Official Car

He rides over drove a more elegant automobile than the specially decorated Franklin air-cooled, seven-passenger machine which will be used by the head of the Shriners during their convention here this week.



(The following highway information was issued by the touring bureau of the Automobile Club of Southern California under date of May 28. Motorists desiring any further information may obtain it by communicating directly with the club.)

SEEING ENSENADA. To the average motorist who has toured throughout California and is looking for new fields to conquer, the tang of novelty and the spice of adventure is supplied by travel in a foreign land. This goal may be attained with ease and safety by a trip to Lower (ex-Baja) California.

The delightful drive to San Diego is made over paved highways past the many beaches and pulling headlands along the coast.

From San Diego one may drive straight south by way of National City and Chula Vista to secure variety and scenery by touring to Ensenada, then driving by way of the Silver Strand to Imperial Beach.

The average tourist approaches the international border with a feeling of misgiving and an expectation of considerable "red tape." This, however, is entirely refunded as the customs officials are courteous and "red tape" conspicuous by its absence. For anyone going south to Ensenada, the Ensenada Chamber of Commerce has a representative, Mr. J. A. Hernandez, on the line who is glad to make arrangements for all permits.

One's advent to Tia Juana is usually accompanied by a feeling of bewilderment, for instead of the expected sleepy Mexican town one sees a gay community which appears to be the recreation center of all nations.

Here the sport of Kings furnishes many a thrilling neck-and-neck race for the edification of visitors. The thrilling whippet race is a newer development which is attracting a large following. Before leaving Tia Juana most motorists desire to visit the magnificent resort, Agua Caliente, three and one-half miles easterly.

Situated seventy miles south of Tia Juana is the truly Mexican town of Ensenada. Reached over fair dirt and natural gravel road which passes many shining beaches and climbs over rugged mountains, Ensenada is the antithesis of Tia Juana.

Here one finds the easy-going native in surroundings that have changed but little during the last century. Although good accommodations may be obtained, evidences of the invasion of the modern are distinctly lacking and therein lies its charm.

The seeker of rest and recreation may here find both at his leisure, for Ensenada is so situated between the mountains and the gleaming sands of Todos Santos Bay that there is ample opportunity to indulge in favorite sports of hunting, fishing, swimming or riding. Licenses for guns are required of the hunter.

Sudden Stops Cause Heat

When a car is moving at seventy-five miles an hour and is brought to a quick stop by applying the brakes, a temperature of approximately 2000 degrees of heat is momentarily generated at the brake drums, according to Hallock E. Hoffman of the local Pierce-Arrow company.

Translated into its equivalent of power as measured in foot pounds, the heat is equivalent to between 3,000,000 and 5,000,000 foot pounds.

Naturally, such high temperatures must be dissipated rapidly. The reason for the big, wide brake drums on high powered cars of today is to give ample area of brake drum and brake lining surface to rapidly radiate the heat generated.

BANNING HEIGHTS TRIP LURES

Wild Flowers Bloom in High Areas



Motor Dealer Outlines Tour

A TRIP well worth while, and yet one which few motorists make, is that to the Banning country, believes Reeve Gartzmann, head of Reeve Gartzmann, Inc., Oakland-Pontiac dealers.

One of the most interesting features found in the region, he states, is the extensive stand of wild flowers. No matter of elevation has a bearing on to do with the flowers, which leads one to believe that it is not merely a matter of moisture in Southern California.

At the same time after the wild flowers are gone and the grasses parched dry in the lower valleys of the state, it is still possible to find the grass green and the flowers in full bloom in the mountains where the high elevation and cooler weather delays the season, Gartzmann declares.

Last week a party of tourists in an Oakland All-American six sedan discovered a poppy field still in full bloom on the mesa north of Banning. Here under the shadow of San Gorgonio peak, at an elevation of almost 5000 feet, the wild flowers that have long since faded at the lower levels have just come into full bloom. Poppies, mariposa lilies, lupines, brodiea and many other familiar wild flowers make their final stand of the season on these mile-high slopes."

A trip to the region also rewards the tourist with a new and impressive view of San Jacinto peak, as well as a splendid survey of the entire San Gorgonio Pass region. To reach the locality, Gartzmann explains, the motorist must turn north on the main street of Banning and follow the road clear to the foot of the mountains. The road is of dirt, and slightly dusty in spots, but opens up a territory of interest for the motorist who likes to take occasional jaunts off the beaten path.

PRETTY GIRLS CAUSE SMASHES

Admiration for Pulchritude Results Fatally

Automobile Club Committee Makes Discovery

Nine Other Reasons Why Accidents Occur

A driver who will allow himself to become so entranced by the sight of a pretty girl on the sidewalk that he crashes into another car or a lamp post has no right to operate an automobile, in the opinion of an eastern traffic authority.

This failing is a form of self-hypnotism, the executive declares in a communication reaching the public-safety department of the Automobile Club of Southern California. This hypnotic spell is responsible for 3 per cent of the country's traffic accidents, he says, and the only remedy for it is declared to be the withdrawal of the driver's license.

Besides this cause, the official finds that there are seven other fundamental causes for traffic crashes. His causes, and his suggested remedies for them are as follows:

Absentmindedness. This, in drivers of all classes, causes 24 per cent of all motor accidents. Remedy—use of signals directly in line of vision.

Ignorance. This includes those who have no knowledge of traffic conditions, made up for the most part of children, and causes 23 per cent of all accidents. Remedy—education.

General obstructions, such as bad paving, narrow streets, ditches, bad corners. These cause 16 per cent of accidents. Remedy—correct engineering.

Reckless driving. Causes 14 per cent of the accidents. Remedy—heavy fines and penalties.

Physical handicaps such as heart trouble, epilepsy, nervousness and similar failings. These bring 11 per cent of all traffic accidents. Remedy—refuse license.

Inexperience, including drivers with lack of driving sense and those with low mentality. Causes 7 per cent of the accidents. Remedy—withhold license until qualified.

Diseases of the eye, such as color blindness and erratic vision. Causes 2 per cent of the accidents. Remedy—refuse license.

Shrine Head Gets Special Car for Stay

Frank C. Jones, Imperial Potentate of the Shriners, will ride in state during the convention here this week. He will have for his official car a specially decorated Franklin air-cooled seven-passenger sport touring car, announces Ralph Hamlin, president of Franklin Motors, Inc., Franklin distributor.

Mr. Hamlin is furnishing the automobile, which he had specially finished for convention week, and when placed on display at the Franklin showrooms a few days ago attracted much attention.

"The Imperial Potentate's car has the body finished in pure white, with black molding around the top of the body, black fenders and white wire wheels," explained Mr. Hamlin. "The spare tires are mounted in front-fender wells and encased in white covers with edges in black. The Shrine emblem is seen on each rear door, done in gold with 'Imperial Potentate' just above it.

"The windshield is chromium and the car is fitted with a tonneau shield, also in chromium with skirts of black leather. The top is folded down into a boot, finished in pure white. This car is luxuriously upholstered in fine mottled brown leather.

"At any hour, day or night, during the convention and prior to its opening, the official Franklin will be at the call of the Imperial Potentate. He will have a chauffeur and during the pageants he will have an escort of motorcycle officers who are members of the Shrine. It will lead the parades.

"It is fitting that the air-cooled Franklin should carry the Shrine camel for both of them go a long time between drinks."

Auto Sales in Year Expected to Set Record

TOLEDO (O.) June 1. (Exclusive) With sales of Willys-Knights and Whippets for the first five months of the current year establishing the greatest record ever made by Willys-Overland, indications are that 1929 business will by a substantial margin exceed any previous year in the company's history.

Sales for the first five months of 1929 with a conservative estimate of May business are expected to total 171,000 cars, an increase of 11,000 units over corresponding months of the record-breaking 1928 period.

Since the sales of the company's six-cylinder models, both in the Willys-Knight and Whippet lines, have shown a marked increase as compared with the lower-priced four-cylinder line prospects for greater earnings in the second quarter are good. Sales of this company's six-cylinder models now total approximately 50 per cent as compared with less than 25 per cent in the first quarter.

A factor which the company expects to contribute materially to earnings in this quarter is its new one and one-half-ton Whippet six commercial line just announced. Orders already placed for this new chassis indicate an unusual sales volume not alone in the domestic field, but in the foreign markets as well, officials declare.

Auto Braking Tests Lauded

In this day of greater speed and heavy traffic, it is imperative that the braking efficiency of every car or truck be maintained in perfect condition at all times if accidents are to be avoided, declares Bar Wynns, vice-president and general manager of the Wynns Tire and Rubber Company. Dynamic brake testers can be used to detect eccentric brake drums, uneven brakes, greasy lining and other causes of poor brakes.

"It is significant," says Wynns, "that the thousands of motorists who make it a point to have their brakes tested regularly at least once a month are notably free from accidents. I may add that these motorists also enjoy the maximum mileage from their tires, because there is no other single thing, with the possible exception of misalignment of wheels, that causes more wastage of rubber than improperly adjusted brakes.

"Keeping the wheels braking even distributes the strain evenly over the four tires, eliminating injurious side slip and spotty tread wear, adding miles of service to the tires."

MOTOR TAXES USED FOR SWEDEN'S ROADS

Sweden is increasingly adopting the principle that motor vehicle taxes should be used exclusively for road maintenance and construction purposes. It was proposed by that government at the start of this year to devote 30 per cent of the motor fees to road purposes, and legislative bodies raised this proposal to 40 per cent.

Widening of Boulevard at Duarte Begins

MONROVIA, June 1. (Exclusive) Preliminary surveys and plans for the improvement and widening of Duarte Road, were started this week by O. A. Gierlich, Monrovia civil engineer, who has been awarded the contract for engineering work on the project.

Deeds have been secured for rights of way the entire length of the street, which culminated months of work last week when a clear deed to the Colby property was obtained. Although preparation of plans has started, the type of pavement for the improvement has not been definitely settled on. At present, the official specification recognized by the City Council is that calling for macadam pavement.

Under terms of the contract, Gierlich will receive 8 per cent of the total contract price if it is less than $100,000, and 7½ per cent of the contract providing it is more than $100,000.

The widening and improvement of Duarte Road, which runs parallel with Huntington Drive, through the southern part of Monrovia, will open one of the most important arteries through the city.

Tabloid tennis is popular in Europe.

London is to have a new $2,500,000 theater.

Mexico will spend nearly $5,000,000 on public works this year.

Oil Men Meet in Bay City

Department managers and regional officials of the Tide Water Oil Sales Corporation from all parts of the western territory were called together in San Francisco for a two-day meeting by W. C. Pettingell, western regional manager, last week.



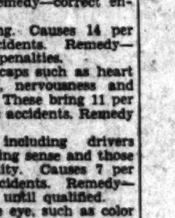
C. J. KAY

Pettingell called the meeting in preparation for his departure next week to attend a meeting of Tide Water regional managers in New York, to whom he will carry tidings from the western division of the extensive organization which refines and markets Veedol motor oils and greases.

Among the prominent officials who attended the meeting were A. H. Harris, western regional engineer; Frank L. Wagar, western regional advertising manager; Bob Phelps, San Francisco department manager; Cy H. Prumer of Portland, Pacific Northwest department manager; C. J. Kay, Los Angeles department manager, and George F. Herrman of Seattle, sales supervisor.

Insurance Has New Protection

The importance of the motorist providing himself with complete insurance coverage, especially with liability and property damage, is now even more emphatic than ever before with the drastic changes that have been made by the last Legislature in the Motor Vehicle Act of the State, points out F. M. Ludwick, vice-president of the West American Commercial Insurance Company.



R. C. TUCKER

The recently enacted amendment to the Motor Vehicle Act provides a definite procedure whereby the courts are required to certify to the Motor Vehicle Department the conviction of a negligent driver, or the failure of an automobile operator to satisfy within fifteen days any final judgment for damages to persons or property arising from the negligent operation of a motor vehicle. The department is then required to suspend forthwith the operator's license and thereafter he will be unable to secure a new operator's license, or to register any motor vehicle in his name until he shall have secured public liability coverage to the extent of $5000 to $10,000 limits, and property damage with $1000 limits if convicted in a criminal action. In the event a judgment has been entered against a motorist in a civil action the judgment up to the amount of $5000 for injury to one person or $10,000 for injury to more than one person must be satisfied and future liability and property coverage secured before his operator's license can be reinstated.

IMPROVEMENT SPEEDS TRAFFIC AT ALHAMBRA

Southern California is now provided with another new super highway which will facilitate traffic from the Alhambra territory to Whittier Boulevard. This is the extension of Atlantic avenue from Whittier Boulevard north to a connection with Wilson avenue at Garvey avenue, reports the touring bureau of the Automobile Club of Southern California.

AUTOMOBILE HISTORY REVIEWED

BY DAVID J. WILKIE

DETROIT, June 1. (AP)—Another study in contrasts of the automobile industry is the present-day average motorist and the driver of the models of a quarter-century ago.

Today's average driver can talk on differentials, cam shafts, clutch plates, timing gears and the like, but as a general proposition when those important elements of his car need repairs he must take it to the skilled and professional mechanic.

Not so twenty-five years ago. Mr. Average Driver in those days generally was a skilled mechanic himself—or at least handy enough with the primitive tools of the day to effect any necessary roadside repairs.

Twenty-five years ago the average car had a "make-and-break" ignition system that usually did not "stay put" for twenty miles without a stop for adjustment. Inlet valves also gave a lot of trouble because they were automatic. Instead of opening up by action of the cam shaft they operated by the suction of the engine.

Sticky valves were a frequent cause of difficulty that required roadside repairing. Intake pipes were made of brazed copper tubing and, due to their great length and the weight of the carburetor, quite often they would break during a trip outside the city limits.

The tool box of the car of a quarter-century ago was almost a shop in a box. It included all the necessary equipment for brazing, soldering, etc., and a large amount of wire.

Royalty and the nobility took to the automobile in its early days, but almost always accompanied by an engineer from the factory producing the car or one of the factory's best mechanical men to make the frequent repairs and adjustments.

The "speed demons" of twenty-five years ago were equipped with twelve-horsepower engines, capable of a maximum speed of slightly more than thirty miles an hour.

According to most authorities the frequent breakdown of the early-day automobile may be attributed not so much to defective material or principles of engineering construction as to the complex design of the motor car as a whole.

While the village blacksmith occasionally got a job on a stalled motor car, his assistance usually consisted of lending his tools or shed for "horseless carriages" and horseshoes had very little in common.

SEQUOIA PARK ROAD IN GOOD CONDITION

The Generals Highway, which connects Visalia and Giant Forest in Sequoia National Park, is now in good condition, as is also the road from Giant Forest to Lodge Pole camp ground. The various roads in the park are now being oiled, which will insure a dustless vacation for persons visiting the playground this summer, according to the touring bureau of the Automobile Club of Southern California.

Dealer Offers Tire Care Data

Proper inflation of a tire is of prime importance. Keep tires inflated according to the table given by the dealer from whom they are bought. Have them checked over once a week with a correct gauge. This is the advice of Frank T. Price of Nelson & Price, Inc., India dealers.

It should be ascertained that wheel alignment is correct, as improper alignment accounts for a great deal of unnecessary wear. The assistance of a dealer's service department should be taken advantage of in remedying misalignment.

Spare tires should be kept well covered at all times. A tire exposed to the sun is sure to deteriorate much faster than a covered one.

Tires should never be left to stand in pools of oil in the garage as this will cause rapid retrogradation.

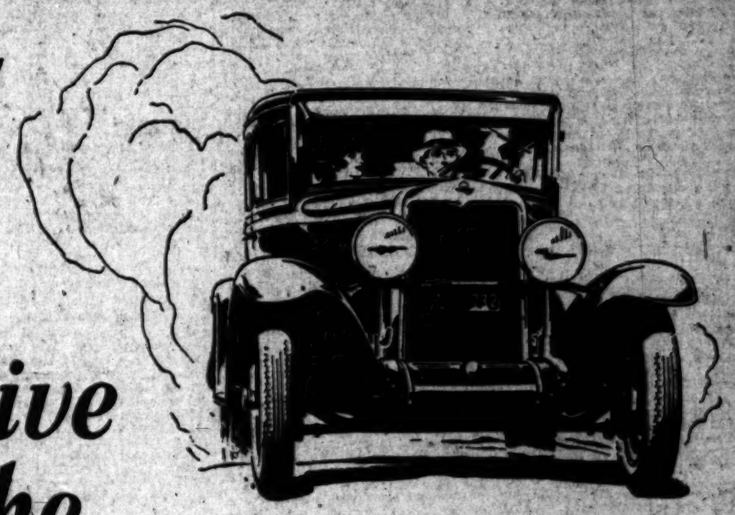
Driving in car tracks, over pointed stones and rough surfaces are other things to be avoided.

JORDAN FAMILY WINNERS

Edward S. Jordan, president of the Jordan Motor Car Company, who has won fame for his artistry and ingenuity in automobile design, has two rivals in his own home, according to Harry A. Lord, president of the Lord Motor Car Company, Jordan distributor. He has just learned that Mrs. Charlotte Jordan won first prize for sculpture at the Cleveland Museum of Art in the May show and their daughter Joan, 15 years of age, won first prize in the class of relief cuts.

for Economical Transportation

CHEVROLET



Drive the Chevrolet Six

-and learn what marvelous performance you can get in a low-priced car

CHEVROLET

for Economical Transportation

The COACH $595

The ROADSTER	$525
The PHAETON	$525
The COUPE	$595
The SEDAN	$675
The Sport CABRIOLET	$695
The Convertible LANDAU	$725
The Sedan Delivery	$595
The Light Delivery Chassis	$400
The 1½ Ton Chassis	$545
The 1½ Ton Chassis with Cab	$650

All prices f. o. b. factory, Flint, Michigan

COMPARE the delivered price as well as the list price in considering automobile values. Chevrolet's delivered prices include only reasonable charges for delivery and financing.

If you are one who has always believed that truly fine performance can only be had in a high-priced car—come take the wheel of a Chevrolet Six and go for a ride!

Here, *in the price range of the four and with economy of better than 20 miles to the gallon of gasoline*, is offered a type of overall performance that will literally amaze you.

Marvelous six-cylinder smoothness that eliminates vibration and body rumble—power that takes you over the steepest hills—acceleration and speed that make every mile a delight—and handling ease that leaves you refreshed at the end of the longest drive!

Emphasizing this outstanding six-cylinder performance are the beauty and comfort of smart new bodies by Fisher. Styled by master designers whose art has lent distinction to some of the world's finest motor cars . . . and built of selected hardwood and steel—the strongest, safest and quietest combination of materials known to the body builders' craft—

—they represent, in every detail, an order of coachcraft never before approached in a low-priced automobile.

We cordially invite you to come in today for a ride in this sensational car. Learn for yourself what marvelous, smooth, six-cylinder performance can now be secured in the price range of the four!

LOS ANGELES AND HOLLYWOOD CITY CHEVROLET DEALERS

J. V. BALDWIN MOTOR CO.
15th and Figueroa
A. W. BELDEN
4076 S. Vermont
WINSLOW B. FELIX
11th and Olive

WALTER HODGE
7636 Santa Monica Blvd.
MORGAN-ROSE, INC.
5500 Pasadena Ave.
ROACH & DIXON, INC.
7th and Central

GORDON WARREN
5950 Hollywood Blvd.
YERXA BROS.
3451 Whittier Blvd.
BROKAW-BAUER CO.
South Broadway at 50th St.

SPENCER KENNELLY, INC.
1015 S. Western
SOUTHWEST CHEVROLET, INC.
79th and Vermont

SOUTHERN CALIFORNIA CHEVROLET DEALERS

Alhambra—Wm. Fruendorfer
Anaheim—Pinkston & Heinrichs
Bakersfield—Valley Chevrolet Co.
Barstow—Sauer & Sisten
Bell—Bell Motor Co.
Bellflower—C. C. Cameron, Inc.
Belvedere Gardens—Swanson Motor Co.
Beverly Hills—Harrison H. Rhoads
Bishop—Smith Auto Co.
Blythe—Spoth & Moss
Brawley—R. H. Womack
Burbank—Chris Bloch
Calexico—Ray H. Womack
Calipatria—C. S. Cleona
Chula Vista—Channel Chevrolet Co.
Colton—F. E. Snell
Compton—Enoch Chevrolet Co.
Corona—R. L. Churchill
Coronado—Guarantee Garage
Covina—G. Graham Bailey
Culver City—Culver City Motor Co.
Delano—Delano Motor Co.
Downey—Beauchamp & Kelsey
Eagle Rock—Conover Bros.
El Cajon—El Cajon Machine Co.
El Centro—R. W. Wemark
El Monte—R. V. Dorweiler
El Segundo—Capell & Obe
Encinitas—O. F. Moss
Escondido—Stafford Chevrolet Co.
Fullerton—Wagner & Yates
Gardena—Ben C. Clark
Glendale—J. V. Hough
Hemet—Hemet Motor Co.
Holtville—Ray H. Womack
Huntington Park—Maurice J. Sapp
Indio—Marvin Loudon
Inglewood—S. F. Sparling
Laguna Beach—Lippincott Motor Co.
La Jolla—So. La Jolla Garage
Lawndale Park—Frank D. Clay
La Mesa—Dickson Chevrolet
Long Beach—Spencer Kennelly, Inc.
Long Beach—Pacific Chevrolet Co.
Monrovia—Joseph Kleibert
Montebello—Dolman & Westphal
Montrose—Stone Motor Co.
Needles—Park Garage
North Hollywood—Martin E. Pollard Co.
Oceanside—Stafford Chevrolet Co.
Ontario—Wolfe & Couch
Orange—Sackett-Doty Co.
Oxnard—J. S. Mahood
Oxnard—Fricke & Beutros
Palmdale—R. M. Starkey
Pasadena—C. E. Read
Paso Robles—Paso Robles Garage
Pomona—Ishom Chevrolet Co.
Ramona—Ramona Garage
Redlands—Service Motor Co.
Redondo Beach—C. H. McMillen
Riverside—W. F. White
San Bernardino—Jones Chevrolet Co.
San Diego—Campbell Chevrolet Co.
San Fernando—Chapman-Morris, Inc.
San Gabriel—J. W. Hinkson
San Luis Obispo—Clark & Damon
San Pedro—Gilmore Sykes
Santa Ana—Ben Mallon
Santa Barbara—Knight Chevrolet, Inc.
Santa Maria—W. B. Johnson
Santa Monica—Harrison Brook
Santa Paula—Ramsauer-Reynolds Co.
Sawtelle—Burkhart Chevrolet Co.
South Pasadena—David W. Lane
Taft—Conner Chevrolet Co.
Torrance—Torrance Motor Co.
Van Nuys—Sexton Chevrolet Co.
Venice—Reeves & Irvine
Ventura—Bolinger Chevrolet Co.
Victorville—Victor Valley Motor Co.
Wells—Ray Lyon
Whittier—Wm. F. Lester
Wilmington—Harper Chevrolet Co.
Yreka, Arth.—C. C. Dunbar
Las Vegas, Nev.—J. Warren Woodard

A SIX IN THE PRICE RANGE OF THE FOUR

RESORT AND HOTEL NOTES

LLOYD B. AUSTIN of Tamarack Lodge on the Mammoth Lakes in Mono county has just returned from a trip to the Owens Valley. He reports that the road is now open all the way to Tamarack Lodge on the Twin Lakes and that numbers of reservations for the opening of the trout season, the 30th inst., have already been received.

IT IS reported by Capt. Jack Dugan splendid sculpin fishing has been had in the evenings from his ship. Several days ago, the first run of barracuda for this season started at Santa Monica and hundreds of the "slim fish" were landed from the Billings.

A new ship went into commission at the Bay City it is reported by Capt. Max Watt. The boat is the ship Kikuma, an all-day boat. On its first trip, a forty-two-pound halibut was caught.

Capt. Cliff Morris reports that halibut are running better, many being caught from the ships Palisades and Ameco also many barracuda have been caught.

THURSDAY, May 23, was a memorable day for Idyllwild and the San Jacinto Mountains. On that day the new all-high-gear auto highway was opened. This road has been under construction for over three years. It marks a new era for one of the finest recreation centers in Southern California. When fully completed and the new bridges are constructed the total cost will be in the neighborhood of $750,000. Sometime in July, date to be announced later, a big celebration is planned to commemorate this notable achievement.

THE ever-interesting wonder of springtime is apparent upon the slopes and in the canyons back of Mt. Wilson and San Gabriel Peak. The long slope, opposite Opids Camp, is dotted with hundreds of yuccas. Along the fire-breaks and beside the trails the scarlet buglers and the purple pentstamin are in bloom. Along the canyon by the sparkling brook the baby-blue-eyes are plentiful.

Those who love the songs of birds have a real treat in store in this section of the mountains. There are many deer to watch in their natural haunts, and plenty of gray tree squirrels. The visinity in and about Opid's Camp offers beauty in both still and animate life.

Trout fishing is good in the West Fork this year.

GUESTS at the Arrowhead Springs resort continue to see various motion-picture stars at play, since many of the most prominent stars visit this mountain watering-place frequently.

Just last week Shirley Mason and Renee Adoree were among the guests at Arrowhead Springs relaxing from the strain of studio work.

John Gilbert, Katheryn McGuire, Ned Sparks, Montague Love, Norman Kerry, Gilbert Roland, the Talmadge sisters, and many other picture players spend considerable time at the Springs. One of the most attractive features of this popular resort is the complete stable of saddle horses maintained by the hotel. In addition to riding and other sports the natural di-sodium steam caves and mud baths come in for their share of attention from guests, many easterners coming to Arrowhead for the treatments afforded at this hot springs.

A list of socially prominent people who have stopped at the Santa Maria Inn during the past week include Mr. and Mrs. F. E. Eckhart, Mr. and Mrs. H. Eckhart, Mr. and Mrs. J. P. Williams, Miss A. Williams, Mr. and Mrs. Charles L. Heartwell, Mrs. W. C. Page, Mr. and Mrs. H. S. Hazelting, Mr. and Mrs. Norman Chandler, Mr. and Mrs. H. M. Bigelow, Mrs. D. M. Skeel, Mrs. E. G. Durbin, Mr. and Mrs. W. H. Taylor, Mr. H. B. Taylor and Mr. and Mrs. H. K. Armstrong, all of Los Angeles; Mr. and Mrs. N. K. Moody of Independence, Kan.; Mrs. Fulton Lane of Palos Verdes Estates, Mr. and Mrs. George W. Neill of Torrance and Mr. C. C. Massie of Minneapolis, Minn.

OAKGLEN LODGE is expecting a large number of visitors during the cherry season, in which hundreds attend the festival in Beaumont.

Oakglen is most favorably situated, about midway between the two places, via the mountain route. This location has always been recognized as a stopping-place for those en route to or from Palm Springs, at this time of year seeking cherries which are now in evidence through these sections.

SETTING a record in construction and heralding the initiating of the largest ranch of its kind in the West, June Lodge Dude Ranch, three miles south of Big Pines, last Saturday night opened officially to the public with a dinner and dance in the new building.

On the May 5, the former ranch house burned to the ground. Within a week workmen and material were on the ranch ground and the new dining hall, lounge and kitchen were under way. In thirteen days the structure had been completed with the exception of the decorating.

More than 100 guests from up and down Owens Valley were present at dinner and others arrived later for the dancing.

The new main building at the Dude Ranch promises to be one of the show places of the West. The decorations will be unique in design and the buildings will be lighted at night with great flood lights.

Construction of private cabins will begin within a few days and these will be equipped with hot and cold running water and shower baths. In addition there will be another building consisting of twenty modern rooms with tub and shower bath.

Chicken, duck and rabbit dinners will be featured by the Dude Ranch. A modern coffee shop is open night and day as is the service station.

Edward J. Seymour is owner and operator of June Lodge Dude Ranch and of June Lodge in the High sierras.

THE Douglas Camps are busier than ever preparing for the summer activities. Two barbecue pits have been added to the equipment designed to care for over 100 steaks at once. The tables are made in the shape of a horseshoe, and sea sand has been spread all around the pits so that no dirt may get near any food.

The ribbons and cups for the Gymkhana were contested for with great enthusiasm. Miss Jean Hobbs of Marion, Mass., won the highest honors. The judges from the Presidio were astonished at the skill in horsemanship shown and the true sportsmanship of the pupils. Dick Collins, the instructor, was most proud of his youngest pupils. Boice Richardson won the red ribbon.

THE attractive new resort guide for the 1929 season, published yearly by the Peck-Judah Company is just off the press and can be had free of charge by calling at their office. This publication covers in detail the mountain and beach resorts in the Pacific Coast including many of the "out-of-the-way" places which only lately have been brought to the attention of the vacationist.

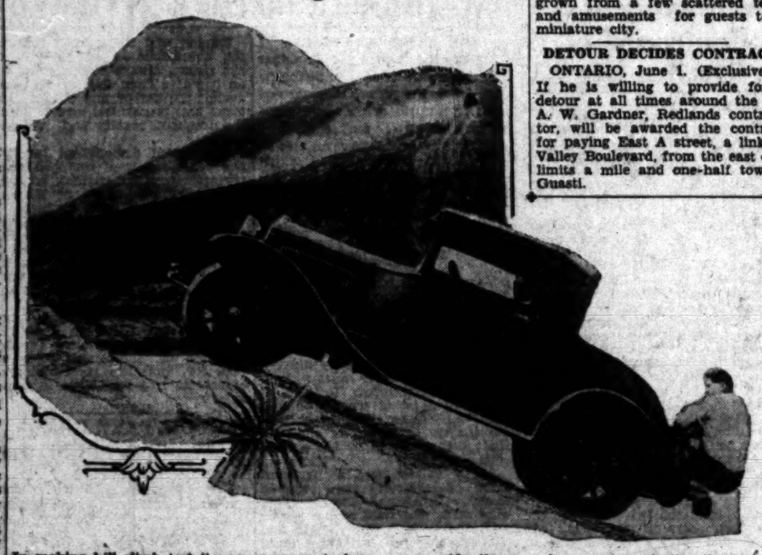
ANNOUNCEMENT has been received that Coronado Tent and Cottage City, located at Coronado Beach near San Diego will be officially opened the 29th inst. The resort, which has been greatly improved in the past two years by the replacement of many of its tent houses with more attractive and permanent types of beach cottages will be under the direct supervision of Mel S. Wright who is also manager of the fashionable Hotel del Coronado.

The coming summer will be the twentieth-ninth annual season of Coronado Tent and Cottage City. The resort has during this period grown from a few scattered tents and amusements for guests to a miniature city.

DETOUR DECIDES CONTRACT

ONTARIO, June 1. (Exclusive)—If he is willing to provide for a detour at all times around the job A. W. Gardner, Redlands contractor, will be awarded the contract for paving East A street, a link of Valley Boulevard, from the east city limits a mile and one-half toward Guasti.

Takes Extra Weight on Hill



In making hill-climb test it was necessary to have a man ride the rear bumper to gain traction on the steepest part of the grade. The car is a Plymouth.

Tire Company Plans Aiding Dealer Sales

Frank K. Espenhain, executive vice-president of the Fisk Rubber Company of New York, was a visitor in Los Angeles last week for several days, conferring with Fisk tire dealers and distributors in the Southern California district. He was also studying conditions, business and otherwise, as they affect the tire industry, and advising dealers of the company's attitude toward them, he stated.

"The Fisk Rubber Company's policy is to market its products through distributors and dealers and not through direct factory branches," explained Mr. Espenhain. "The company believes the representative, progressive dealer has a place in the business today and the factory is standing squarely behind him.

"Factory officials are giving the dealer every help. They operate a dealer school at the factory to teach the principles of sound merchandising and help them make their places of business attractive. Constructive methods are used throughout and the dealers are given to understand that their future in business is assured and will not be encroached upon by the opening of direct factory branches.

"Dealers are instructed how to market products to the best advantage by stressing their real merits and the Fisk methods of manufacture.

"Investigation has shown that Californians obtain better mileage from their tire equipment than any other section of the United States. This is perhaps because of climatic conditions being most favorable to the life of rubber, your wonderful system of highways, the fact that automobiles can run long distances without the necessity of stopping or starting and perhaps because cars are used every day in the year out here."

LeMans Race Will See Four American Cars

There will be three or more privately wned, strictly stock model Stutz eight motor cars in the famous annual twenty-four-hour road race at LeMans, France, this year. Information to this effect was brought to America by E. H. Brisson, wealthy Argentine sportsman, who took second place in the race last year with a stock Stutz Black Hawk car, according to a letter received from the factory by F. W. Clampett of Marshall & Clampett, Stutz and Black Hawk distributor.

"The South American millionaire visited the Stutz factory and bought a new Stutz for the 1929 LeMans race," explained Mr. Clampett. "He was accompanied by Louis Chiron, his alternate driver in the French sporting event. Chiron came to America to pilot a Delage car in the Indianaplis race Memorial Day.

"This year, Mr. Brisson stated, his new car will be entered, another Stutz owned by a friend also will compete, and Warwick Wright, Stutz distributor in London, will have a third one in the hard grind. All are four-passenger type sport speedster bodies.

"The LeMans course is declared the most difficult in the world. A trifle over ten miles long, it has three miles of narrow, winding, hilly road that must be taken in second gear, and a steep hill that requires low gear. There are two sharp turns that necessitate almost a full stop. Making speed over this course not only tests the speed, power and handling ease of a car, but it tests the brakes, as well."

Hardest Road Test of Auto Ends in City

A "road test to destruction" run of 7200 miles from Indianapolis, Ind., to Los Angeles required travel in floods, desert sand and mountain grades by a Marmon 68 straight-eight sedan.

This statement is made by George S. Pelton, president of the Pelton Motor Company, Marmon and Roosevelt distributor, following a report to him by a group of Marmon factory engineers who made the test trip.

The car was taken off the production line and pitted against two larger and more costly cars to test, in direct competition, its stamina, road stability and speed. The Marmon engineers were headed by Thomas J. Little, Jr., chief engineer. The car carried four passengers and their baggage.

"'Road testing to destruction' is a term used by Marmon engineers in describing their method of subjecting cars to exhaustive actual driving tests until their parts either stand the strain or fail. The tests are more severe than the cars ever will encounter in the hands of actual owners."

Drivers Warned of Tire Abuse at High Speed

With vacation season at hand, with long trips on fine highways just ahead, with the temptation to speed with high-powered cars greater than ever before, officials of the Samson Tire and Rubber Corporation warn drivers that yielding to this temptation is one of the costliest things they can do, at least so far as their tires are concerned.

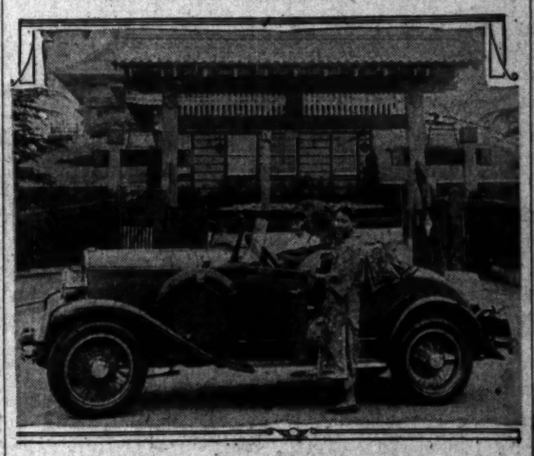
Speed, especially in hot weather, will take more miles of wear out of a tire than almost any other abuse. Speed generates heat, and heat is probably the most destructive element to which a tire can be subjected.

Many drivers are not aware of the fact that every time they increase their car speed five miles per hour they are increasing the amount of heat generated in the tires from road contact. And anytime a driver pushes his car above twenty-five miles an hour—especially in hot weather—it is costing him in tire wear out of all proportion to anything he ordinarily gains from that speed.

AUTO TIRE OUTPUT GROWTH DISCLOSED

Automobile tire statistics just issued by the Rubber Manufacturers' Association, show that total production of pneumatic casings in the United States increased from 6,600,000 in 1913 to more than 77,900,000 in 1928. This represents an annual rate of growth of 17.9 per cent, compounded.

Display Draws Gaze of Thousands



They Make an Alluring Picture

Attired in bright-hued native costumes, two pretty Chinese maidens are attracting the gaze of thousands as they drive a De Soto six roadster about Los Angeles. Miss Ming Low, who does most of the driving, is well known in motion-picture circles as an actress and dancer. Her companion is Miss Kathryn Wong, sister of Anna May Wong, screen star. Both girls are American citizens and high school graduates.

A Lockheed monoplane was ordered by the Marland Oil Company through the Earl C. Halliburton company, distributors of Lockheed planes for Oklahoma and Texas, recently. The plane is to be delivered to Los Angeles officials of the Marland Company within ten days, according to Lockheed factory officials.

Spain will subsidize its aviation.

Motor Dealers Visit Fact

F. Parks Harris, vice-president [illegible] William E. Busch, Inc., [illegible] Detroit to hold a series of conferences with De Soto factory officials and will be gone for several days, it is stated.

While in the East Mr. Harris will meet William E. Busch, who was there last week in a De Soto sedan.

"I am making the trip to the factory at this time because [illegible] will be in Detroit and we want to see the De Soto officials at the same time," said Mr. Harris. "There are numerous matters in connection with our business to be settled. We anticipate a heavy summer business and one reason we want to see the factory heads is to arrange for prompt shipments of cars throughout the season so we will not be short on any of the hot selling models."

BIDS OPENED FOR PAVING OF ST

The Hollywood Paving Co. submitted the low bid to the Los Angeles Board of Public Works, $14,568 for the improvement of Armadge street from Prospect avenue to Fountain avenue, a distance of approximately 2000 feet. Improvement to be considered will include asphaltic concrete pavement, sidewalks, curbs, gutters and sewers.

CONTRACT AWARDED

The Griffith Company, contractors, was awarded the contract by the Los Angeles Board of Public Works for the paving of Glendale Boulevard from Boulevard to Meridian street.

Upper Cylinder Lubrication
Is Good for Your
AUTOMOBILE
PROVIDING You Use a Good Lubricant
THE FAMOUS
Magic Lubricator Oil
is now available for all types of oilers at $3.75 a gal. or $1 a qt.
Remember it's the Lubricant that keeps your motor in good condition.
Service Ignition Works
ROY EVANS, Prop.
Phone WE. 5753. 656 Venice Blvd.

ONE TIRE or TUBE FREE
122 & 124 West Washington St. —BETWEEN— MAIN AND HILL STS.
NEW TIRES—FIRST GRADE
30x5.00 (29x4.95) Genuine FISK First Grade $14.95 And One Free
The greatest offer in TIRE HISTORY . . . Just think of it . . . on top of REDUCED PRICES we give you a brand new—first grade STANDARD MAKE tire or tube absolutely free with each tire or tube purchased.
Nothing But Popular Standard Makes Made by
United States Goodrich Fisk, Federal Mason, Etc.
REMEMBER THESE ARE Standard Makes
Also These Tires Are GUARANTEED 12,000 to 20,000 Miles
MAIL ORDERS PROMPTLY FILLED
Open Evenings and Sundays Till 5 P. M.
32x3½ Fits 33x4 and United States Discontinued 34x4 $12.75 And One Free
BALLOON TIRES
Size | As Extra One FREE | Price
29x4.40 | | $8.95
30x4.50 | | 9.95
28x4.75 | | 12.75
29x4.75 | | 12.95
29x5.00 (29x4.95) | | 13.75
31x5.00 (30x4.95) | | 14.75
32x5.00 (31x4.95) | | 15.75
28x5.25 | | 16.45
29x5.25 | | 16.75
30x5.25 | | 16.85
31x5.25 | | 16.95
30x6.00 | | 19.45
32x6.00 (30x5.77) | | 19.85
33x6.00 | | 20.75
CORD TIRES
Size | As Extra One FREE | Price
30x3½ Cl. | | $6.75
30x3½ Oversize | | 7.95
30x3½ Giant | | 8.95
31x4 S. S. | | 13.75
32x4 S. S. | | 14.75
33x4 S. S. | | 14.95
32x4½ | | 19.75
33x4½ | | 20.75
34x4½ | | 21.75
33x5 | | 25.95
BALLOON TIRES
31x6.00 | | 19.75
34x6.00 (32x5.77) | | 21.95
35x6.00 (33x5.77) | | 23.95
CEAZAN TIRE CO.
122 & 124 West Washington St. (Between Main and Hill Sts.)
These Tires Also on Sale at
BRANCH STORE—1021 S. MAIN STREET—Triangle Corner

For Even Greater Economy
TRADE-IN Your Old Battery on a New-Dependable "Western Auto" Battery


BATTERIES Installed FREE!
Your old battery is just as good as cash, in part payment on a new, fully guaranteed "Western Auto" Battery, at any of our more than 150 conveniently located stores.
More Power—Longer Life
Read over the superior features of "Western Auto" Batteries . . . They explain the hot, fat sparks for quicker starting, complete combustion, smoother running and gasoline economy that reward users of Wizard and Western Giant Batteries . . . They explain the Reserve Power that gives you brighter lights for safer night driving, and for the operation of other modern motoring necessities . . . They explain also, the longer life and freedom from trouble that make these splendid batteries so popular.
The Touring Season Is Here
Soon you will answer The Call of the Open Road . . . so, with long motoring trips ahead, the question—"How's your battery?" demands immediate attention.

Superior Features of "Western Auto" Batteries
1. CASE of seamless hard rubber—acid proof, strong and durable.
2. CASE WALLS part of, and moulded in same piece with outer case.
3. PLATES extra thick and long lived. Best materials—high-grade oxide—grids and lead plates contain correct amount of antimony for greatest durability.
4. SEPARATORS of high-grade white cedar thoroughly treated to insure greater capacity, allow current to flow freely and give complete insulation.
5. TERMINAL POST LOWER SECTION, to which plates are securely anchored, is proper size to insure easy current flow.
6. TERMINAL POST UPPER SECTION—correct size for cable connection. Heavy rubber washer, just under terminal post nut, prevents acid leaks.
7. CELL CONNECTORS solidly fastened to carry current with least resistance.
8. VENT PLUGS of hard rubber, have heavy corrugations for easy handling.
"Western Auto" Service . . . A feature that saves you money. Service connections are maintained in all cities where we have stores, so that goods purchased from us may be properly and promptly installed at a very low flat rate . . . in many instances . . . free of all cost!
The Answer Is a "Western Auto Battery"
Assure uninterrupted enjoyment by installing an economical, fully guaranteed, long-lasting, trouble-free Wizard or Western Giant at once. The additional savings you make by trading in your old battery as part payment will buy something else that will help make your trips more enjoyable.
Wizard Storage Batteries
Guaranteed 2 Years (Wizard Special 1 Year)
Deduct Trade-In Allowance from These Low Prices
6-11 Standard $7.95
6-13 Special 7.95
6-13 Standard 9.45
6-15 Special 10.45
6-15 Standard $11.45
6-17 Standard 13.45
6-17 Z or 6-19 Z.. 15.95
12-7 Standard 11.45
Wizard Special 1-Piece Rubber Case
A special battery for light cars. Guaranteed for 1 year, and backed by the same "150-Store Service" and policy as other "Western Auto" batteries. An excellent radio battery..... $6.95 (Less Trade-In)
Our Guarantee Gives You Absolute Protection
If any "Western Auto" Battery develops trouble due to defects in materials or workmanship, within the guarantee period, we will repair or replace it on a service basis.
This SERVICE is FREE!
FREE Installation
FREE Service
FREE Loan Battery —if needed during guarantee period.

Western Giant Super Strength Battery
Guaranteed 2½ Years
Extra Quality case—larger size, deeper plates—and seamless, reinforced with perforated rubber veneer give still longer life and greater power. Truly a super strength battery for most severe motoring conditions.
Deduct Trade-In Allowance from these low prices
H 6-11 Western Giant, Guaranteed 2½ years .....
H 6-13 Western Giant, Guaranteed 2½ years .....
H 12-7 (12-volt) Western Giant, Guaranteed 2½ years .....
—More than 150 Stores in the West—
Western Auto Supply Co.
Phone WE. 9311
Main Store—1100 South Grand Ave.
LOS ANGELES
"WESTERN AUTO" STORES IN AND NEAR LOS ANGELES
"WESTERN AUTO" STORES IN CITY OF LOS ANGELES
MAIN STORE—1100 S. Grand Ave.
DOWNTOWN—124 E. 7th St.
1200 S. Main St.
Seventh and San Pedro
316 W. 8th St.
SOUTHWEST—Pico and Alvarado Sts.
Washington and Third Ave.
4330 South Broadway
4301 South Western Avenue
246 W. Slauson Ave.
8451 S. Vermont Ave.
30th Place and Vermont
NORTHWEST—Sunset and Alvarado
Sunset and Vine
Third and Western Ave.
Beverly and Vermont
Santa Monica and Fairfax
NORTH AND EAST—2265 N. Broadway
3830 Pasadena Ave.
2501 East Whittier Blvd.
2428 Brooklyn Ave.
SOUTH AND EAST—4428 S. Central Ave.
1327 E. Seventh
2302 N. Pacific Blvd., Huntington Park
"WESTERN AUTO" STORES NEAR CITY OF LOS ANGELES
ALHAMBRA—148 W. Main St.
ANAHEIM—133 S. Los Angeles
BURBANK—Cor Fernando and Verdugo
COMPTON—111 North Alameda St.
CULVER CITY—9857 Washington Blvd.
EL MONTE—3238 Main St.
FULLERTON—128 South Spadra, Cond
GLENDALE—200 South Brand Blvd.
INGLEWOOD—211 N. Market St.
LONG BEACH—720 Atlantic Ave. East Anaheim and Temple
MONROVIA—320 So. Myrtle Ave.
ONTARIO—Corner Laurel and A Sts.
ORANGE—181 W. Chapman Ave.
PASADENA—73 West Colorado St. 985 E. Colorado St.
SOUTH PASADENA—107 Fair Oaks Ave.
POMONA—305 West Second St.
REDLANDS—[illegible]
RIVERSIDE—[illegible]
SAN BERNARDINO—[illegible]
SAN FERNANDO—[illegible]
SAN PEDRO—[illegible]
SANTA ANA—[illegible]
SANTA MONICA—[illegible]
SANTA PAULA—[illegible]
VAN NUYS—[illegible]
VENTURA—[illegible]
WHITTIER—[illegible]
WILMINGTON—[illegible]

Los Angeles Times SUNDAY MAGAZINE
Los Angeles Times Sunday Magazine
More beautiful.. more convenient
GLADIOLUS
Thousands of First Size, Plump, Perfect Bulbs, Every One of Which Will Produce a Glorious Spike of Flowers This Summer.